

Liana Alexandra

CANTATA

Dua Imagini pentru cor de copii
si orchestra

Liana Alexandra

4/4 (♩ ≈ 56)

1. *p* sul pont. con sord. *mp*

2. *p* sul pont. con sord.

3. *p* con sord.

4. *p* con sord.

5. *p* sul pont. con sord.

6. *p* con sord. sul pont.

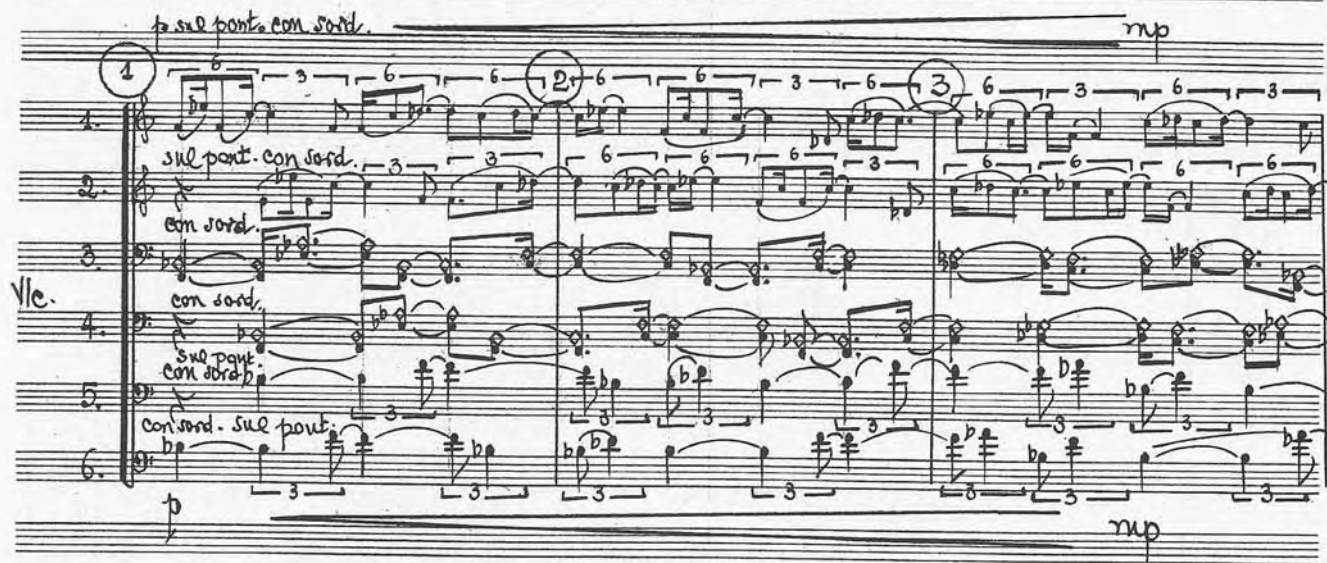

6 *presto possibile*

ARPA *mp* *mf*

Celesta *mp* *mf*

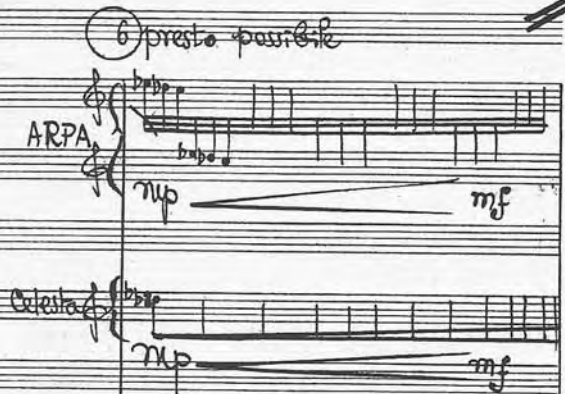

mp

4. *mp*

5. *mp*

Arpa

7 8 9

mf *mp* *mf* *mp*

Colista

mf *mp* *mf* *mp*

Vla

con sord.
pp con sord.
pp con sord.
pp

mp *mp* *mp* *mp*

pp *pp* *pp* *pp*

1. *sul pont.* 6 3 6 6

2. *sul pont.* 6 3 6 6

3. *sul pont.*

4. *sul pont.*

5. *sul pont.*

6. *sul pont.*

11 12

mp *mf*

3. *mp* *mf*

4. *pp*

5. *mf*

6. *pp*

Vla.

mf *pp*

19 *f* 20 *mf* 21 *mp*

Vln. I

Vln. II

Vla. *senza sord.*

Vlc. *senza sord.*

Cb. *f* *mf* *mp*

22 *mf* 23 *mf* 24 *f*

Vln. I

Vln. II

Vla.

Vlc.

Cbs. *mp* *mf* *f*

25 *presto possibile* *nup* *mf* *nup* *mf* *nup* *mf* *nup* *mf*

3 fl. *presto possibile* *nup* *mf* *nup* *mf* *nup* *mf* *nup* *mf*

Vibr. *simile presto possibile* *nup* *mf* *nup*

Vln. I *pizz quasi guitarra* *mf* *6* *6* *6* *6*

Vln. II *pizz quasi guitarra* *mf* *6* *6* *6* *6*

Vla *nup sempre*

Vlc *nup sempre*

28 *mf* *mf* *mf* *mf* *mf* *mf* *mf* *mf* *mf* *mf*

3 fl. *mf* *mf* *f* *mf* *mf* *mf* *mf* *mf* *mf* *mf*

Vibr. *simile* *mf* *nup* *mf* *mf* *simile* *f*

ARPA *presto possibile* *mf* *f* *mf* *f*

Vln. I *6* *6* *6* *6* *6* *6* *6* *6* *mf* *6* *nup* *6*

Vln. II *6* *6* *6* *6* *6* *6* *6* *6* *mf* *6* *nup* *6*

31 32

f *f sempre*

ARPA

f sempre

f *arco* *arco* *arco* *arco* *f* *mf* *mf* 33

Vln. I

Vln. II

Vla

Vlc

Cb.

36

mf

Celesta

ARPA

mf

XIc.

mf

34

mf

Vln. I

Vln. II

Vla.

Vlc.

Ob.

mf

36

mf

f

37 38 39

Celesta

ARPA
mf sempre

Vibr.
mf sempre

XiB.
mf sempre

Glockenspiel

Vla.
mp *mf*

Vle.
mp *mf* *p*

Detailed description of the musical score: The score is for measures 37, 38, and 39. The Celesta part (measures 38-39) features a rhythmic pattern of eighth notes with a dynamic of *mf*. The ARPA part (measures 37-39) plays a continuous eighth-note accompaniment with a dynamic of *mf sempre*. The Vibr. part (measures 37-39) consists of eighth-note patterns with a dynamic of *mf sempre*. The XiB. part (measures 37-39) features eighth-note patterns with a dynamic of *mf sempre*. The Glockenspiel part (measures 37-39) plays eighth-note patterns with a dynamic of *mf sempre*. The Vla. part (measures 37-39) has a melodic line with a dynamic of *mp* in measure 37 and *mf* in measures 38-39. The Vle. part (measures 37-39) has a melodic line with dynamics of *mp*, *mf*, and *p* across the measures.

43 *mp* 44 *mf* 45 *mp*

COR.

mp *mf* *mp*

gettato

Vln. I. *gettato*

Vln. II. *gettato*

Vla. *gettato*

Vlc. *gettato*

Cb. *mp*

47 *mp* *mf* 48

fl.
cl.
bs.

mp *mf*

46

COR

LA — LA A HE — LA LA LA LA
LA — LA WE — LA LA LA LA

mp *mf* *mp*

Vln. I

Vln. II

Vla.

Vcl.

Cb.

mp *mf* *mp*

mp *mf* *mp*

CORO musical score, measures 49-51. Measure 49 is circled. The lyrics are: LA LA, O O LA, HE LA. The notes are written in a vocal line with a bass line below.

52 53 54

mf *mp*

Celesta

mf sempre

Coro

LA

Li

LA LA LA LA

LA LA LA LA

1-3

4-6

Vln. I 7-9

10-12

Vln. II

Vla

Vlc.

Cb. div.

p *mp* *p* *mp*

Empty musical staves for the upper section of the score.

The string parts consist of sustained notes with a dynamic wedge indicating a decrease in volume from *f* to *mp* over the measures.

61

62

63

CORO

LA LA A A E A A A

LA A A A

Vln. I. mf mp p

Vln. II. mf mp p

Vla. mf mp p

Vlc. mf mp p

Cb. mf mp p

64

65

Celesta

ARPA

Vibr.

xie.

c.l. batt. presto possibile

1. sul pont.
2. rnp sempre
3. sul pont.
4. rnp sempre

66

67

Celesta

mp mf

ARPA

mp mf

vibr. mf

mf

flauto mf

mp mf

CORO

HE HE
HE E

Cb.

mp mf p mf p mf p

68

69

Celesta

mf sempre

f

ARPA

f sempre

f sempre

Vibr.

mf

f

Glock

Coro

LA

Li

A

LA

LA

LA

Cb.

p

mf

rup

mf

rup

mf

rup

mf

rup

mf

70

71

Celesta

mf sempre

ARPA

mf sempre

CORO

A G A A A LA LA LA LA
LA LA LA LA

cb.

mf sempre

72

73

Celesta

mf sempre

ARPA

mf sempre

Vibr.

mf sempre

XIE.

mp *mf* *mp*

Glock

mp *mf*

CO RO

Li Li A A
LA

74

75

Celesta

mf sempre

ARPA

mf sempre

Viol. II

mf sempre

Glock.

mf

CORO

LA A O HE - E A
LA O E

Cb.

sul pont. p mf p

1. sul pont. p

2. sul pont. p

3. sul pont. p

4. sul pont. p

mf p

76

77

Celesta

ARPA

Vibr.

Xylo.

Glock.

Coro

Cb.

78

79

Celesta

mp *mf sempre*

ARPA

mp *f* *f* *mf* *f*

vibr.

Glock.

mp *mf*

Coro

A A b LA LA LA LA LA LA LA LA LA LA LA LA LA LA

1. *sul pont.* *p* *mf* *p*

2. *sul pont.*

3. *sul pont.*

4. *sul pont.* *p* *mf* *p*

80

81

Celesta

ARPA

Vib. mf

Xil. pp mf

Glock. mf

CORO

82

83

Celesta

ARPA

Coro

pizz quasi guitarra sul tasto simile a

Vln. I.

pizz quasi guitarra sul tasto simile a

Vln. II.

pizz quasi guitarra sul tasto simile a

Vla

pizz quasi guitarra sul tasto simile a

84

85

ARPA

mp mf mf

Vibr. mf

XIP mf pp mf

Glock mp mf

Coro LA A A LA A O

Vln. I 6 6 6 6

Vln. II 6 6 6 6

Vla. mp

Vla. pizz quasi guitarra sul tasto mf

88

89

ARPA

mf sempre

Vibr.

CoRo.

mp *mf*

Vln. I

Vln. II

Vla.

Vcl.

1.

Ob. 2.

3.

4.

90

91

presto possibile

ARPA

mf

f

mf

mp

Vla

6 6 6 6 6 6

Vlc

mp

1.

mp sempre

2.

mp sempre

3.

4.

mp sempre

Cb.

92

rall.

93

rall. molto

ARPA

mf

mp

b

1.

p

pp

2.

p

pp

3.

p

pp

4.

p

pp

p

pp

4 stick on stick

I Tamb. piec.

II 3-T. b.c.

III Castagn.

1 *f sempre*

2

3 *sub mp*

f sempre *sub mp*

4 stick on stick

I Tamb. piec.

II 3-T. b.c.

III Castagn.

4 *mf sempre*

5

6

mf *f*

7 *ff sempre* 8 *mp sempre* 9 *ff sempre*

V.I

V.II

Vla

Vcl.

ff sempre *mp sempre* *ff sempre*

10 *Stick on Stick* 11 12

Tamb. *mf sempre*

picc. *mf sempre*

ST. B. *mf sempre*

Castg. *mf sempre*

V.I

V.II

Vla

Vcl.

ff *mf*

ff *mf*

stick on stick

I Tamb. piccolo
II T. basso
III Castagnette

mf f

13 14 15

V.I.
V.II
Vla
Vlc.

mp f

16 *f sempre* 17 18

V.I.
V.II
Vla
Vlc.

f sempre

19 *sub mp* 20 *sub ff* 21 *sub mp*

Vi. I

Vi. II

Vla

Vlc.

sub mp *sub ff* *sub mp*

22 23 24

2 bongos *mf sempre*

2 bongos *mf sempre*

3 st-tom *mf sempre*

Vi. I

Vi. II

Vla

Vlc.

mf *f*

mp

I bongos

II bongos

III x-tom

mp

25 *ff sempre*

26

27

V.I

V.II

Vla

Vlc.

ff sempre

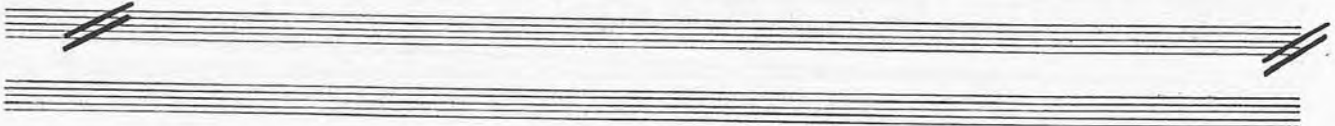

I bongos

II bongos

III x-tom

28

29 *mf sempre*

30 *mp sempre*

V.I

V.II

Vla

Vlc.

mf sempre

mp sempre

mp *mf*

bongos

bongos *mp* *mf*

drums *mp* *mf*

31 32 33

Vi. I

Vi. II

Vla

Vla

Vlc. I

Vlc. II

mf *f*

f *mf*

34 35 36

Vi. I

Vi. II

Vla

Vla

Vlc. I

Vlc. II

f *mf*

37 38 39

bongos *mf sempre*

bongos *mf sempre*

tom *mf sempre*

V.I

V.II

Vla

Vlc.

mf *f*

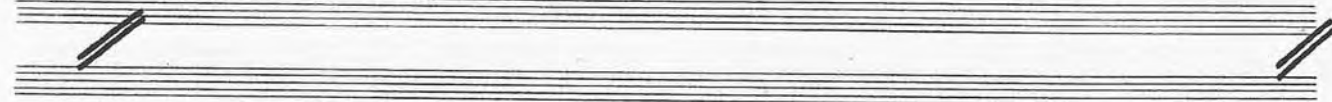

40 41 42

f *ff*

V.I

V.II

Vla

Vlc.

f *ff*

43 44 45

mp f mf

bongos
bongos
t. tom

mp f mf

Vi. I
Vi. II
Vla
Vc.

ff sempre

46 47 48

f f f

bongos
bongos
t. tom

Vi. I
Vi. II
Vla
Vc.

ff sempre

49 50

bongos *mf*

bongos *mf*

tom *mf*

51

V.I.

V.II.

Vla.

Vle.

Cb.

mf *f*

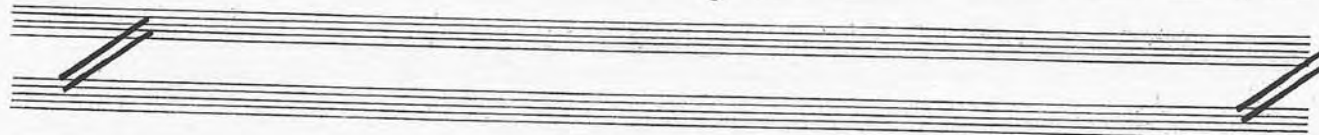

54 *mf* *f*

CORO

U - NI - LI - CĂ CI - CI - LI - CĂ

U - NI - LI - CĂ CI - CI - LI - CĂ

U - NI - LI - CĂ CI - CI - LI - CĂ

mf *f*

52 *mf sempre* 53

V.I.

V.II.

Vla.

Vle.

Cb.

mf sempre *mf*

55 *f* 56 *mf* 57 *f* *mf*

CoRo

ci - ci - Li - cA ci - ci - PA - NA u - ni - Li - cA PA - u - LEA - NA PA - u - LEA - NA ci - ci - PA - NA
 ci - ci - Li - cA ci - ci - PA - NA u - ni - Li - cA PA - u - LEA - NA PA - u - LEA - NA ci - ci - PA - NA
 ci - ci - Li - cA ci - ci - PA - NA u - ni - Li - cA PA - u - LEA - NA PA - u - LEA - NA ci - ci - PA - NA

f *mf* *f* *mf*

58 59 60

I *p* *mf* *p*

II *p* *mf* *p*

III *p* *mf* *p*

mf *ff* *mf sempre*

61 *mf* *ff* 62 *mf* *f* 63 *f* *mf*

CORO
 PA - u - LEA - NĀ ci - ci - PA - NĀ ci - ci - LI - CĀ ci - ci - PA - NĀ EL - NIC JEL - NIC HOS - TAN, PIN - TIC
 PA - u - LEA - NĀ ci - ci - PA - NĀ ci - ci - LI - CĀ ci - ci - PA - NĀ EL - NIC JEL - NIC HOS - TAN PIN - TIC
 PA - u - LEA - NĀ ci - ci - PA - NĀ ci - ci - LI - CĀ ci - ci - PA - NĀ EL - NIC JEL - NIC HOS - TAN PIN - TIC

V.I. *ff* *mf* *f* *mf*
 V.II
 Vla
 Vlc.
 Cb. *mf* *f* *mf* *f* *mf*

64 65 66

piatto *mf* *pp*
mf *pp*

V.I
 V.II
 Vla
 Vlc.
f *mp*

67 68 69

ff.

mf *f* *mf*

mf *f* *mf*

Coro

EL - NIC, JEL - NIC HOS - TAN PIN - TIC PIN - TIC HOS - TAN JEL - NIC EL - NIC

EL - NIC JEL - NIC HOS - TAN PIN - TIC PIN - TIC HOS - TAN JEL - NIC EL - NIC

EL - NIC JEL - NIC HOS - TAN PIN - TIC PIN - TIC HOS - TAN JEL - NIC EL - NIC

mf *f* *mf*

mf sempre

mf *f* *ff*

V. I

V. II

Vla

Vla

Ob.

70 71 72

fl.

mf ————— f ————— mf

Xyl.

mf ————— f ————— mf

Coro

U-NI-LI-CA CI-CI-LI-CA CI-CI-PA-NA
 U-NI-LI-CA CI-CI-LI-CA CI-CI-PA-NA
 U-NI-LI-CA CI-CI-LI-CA CI-CI-PA-NA

mf ————— f ————— mf

V.I

V.II

Vla

Vcl.

Cb.

p mf ————— f ————— mf mp ————— f

mf ————— f ————— mf mp ————— f

74 *se.* *mf* *ff* 75

76 *xye.* *mf* *ff*

Coro

PA-U-LEA-NA CI-G-PA-NA
 PA-U-LEA-NA CI-CI-PA-NA
 PA-U-LEA-NA CI-CI-PA-NA

mf *ff*

73 *mp* *mf* *ff sempre* *mp*

V.I
 V.II
 Vla
 Vlo.
 Eb.

mp *mf* *ff sempre*

mp *f*

76 77 78

V.I

V.II

Vla

Vlc.

mp *f*

f sempre

80 81

CORO

EL-NIC JEL-NIC HOS-TAN PIN-TIC SIM-NIC PIN-TIC EL-NIC JEL-NIC
 EL-NIC JEL-NIC HOS-TAN PIN-TIC SIM-NIC PIN-TIC EL-NIC JEL-NIC
 EL-NIC JEL-NIC HOS-TAN PIN-TIC SIM-NIC PIN-TIC EL-NIC JEL-NIC

79 *f* *ff* *f sempre*

V.I

V.II

Vla

Vlc.

cb.

f *ff* *f sempre*

84

fe.

ff sempre

82

83

Coro

ff sempre

ff sempre

85

86

87

ff

Coro.

EL-NIC JEL-NIC HOS-TAN PIN-TIC SIM-NIC HOS-TAN EL-NIC JEL-NIC PA-U - LEA-NÄ CI-CI-PA-NÄ
 EL-NIC JEL-NIC HOS-TAN PIN-TIC SIM-NIC HOS-TAN EL-NIC JEL-NIC PA-U - LEA-NÄ CI-CI-PA-NÄ
 EL-NIC JEL-NIC HOS-TAN PIN-TIC SIM-NIC HOS-TAN EL-NIC JEL-NIC PA-U - LEA-NÄ CI-CI-PA-NÄ

ff sempre

ff sempre

88 89

90

I bongos
II bongos
III T. tom

CORO

Ci - ci - PA - NA PA - U - LEA - NA
Ci - ci - PA - NA PA - U - LEA - NA
Ci - ci - PA - NA PA - U - LEA - NA

ff sempre

V.I
V.II
Va
Vla
Cb.

ff sempre

91 92 93

ff sempre

bongos

bongos

presto possibile

tr. tom

ff

V. I

V. II

Vla

Vlo.

Cb.

ff sempre

94 *f* 95 96 *fff*

Fl.

I Bongos
II Bongos
III Tam.

f *fff*

V.I
V.II
Vle.
Vlc.
Cb.

Copiar. J. J. J.

COR

DOUA IMAGINI

Liana Alexandra

CANTATA pentru COR de copii & ORCHESTRA

Tacet al Reper (41)

I

(42)

mp
Faut.

mf

mp

(43)

(44)

(45)

(46)

(47)

(48)

(49)

(50)

(51)

(52)

(53)

83 84

85 86

87 88

89 90 *rit. molto...*

- 4 -

54 *mf* *f*

TACET AL REPER.

u - ni - li - că ci - ci - li - că

4/4 u - ni - li - că ci - ci - li - că

u - ni - li - că ci - ci - li - că

mf *f*

55 *f* 56 *mf* *f*

ci - ci - li - că ci - ci - pa - nă u - ni - li - că pă - u - lea - nă

ci - ci - li - că ci - ci - pa - nă u - ni - li - că pă - u - lea - nă

ci - ci - li - că ci - ci - pa - nă u - ni - li - că pă - u - lea - nă

57 *mf* 58

pă - u - lea - nă ci - ci - pa - nă

pă - u - lea - nă ci - ci - pa - nă

pă - u - lea - nă ci - ci - pa - nă

3

61 *mf* *ff*

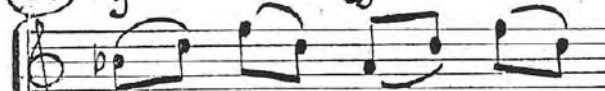

PĂ-U-LEA-NĂ CI-CI-PA-NĂ

PĂ-U-LEA-NĂ CI-CI-PA-NĂ

PĂ-U-LEA-NĂ CI-CI-PA-NĂ

62 *mf*

CI-CI-LI-CĂ CI-CI-PA-NĂ

CI-CI-LI-CĂ CI-CI-PA-NĂ

CI-CI-LI-CĂ CI-CI-PA-NĂ

63 *f* *mf*

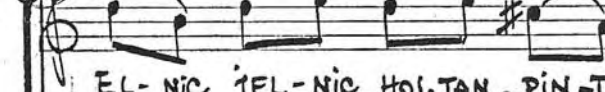

EL-NIC JEL-NIC HOS-TAN, PIN-TIC

EL-NIC JEL-NIC HOS-TAN, PIN-TIC

EL-NIC JEL-NIC HOS-TAN PIN-TIC.

64

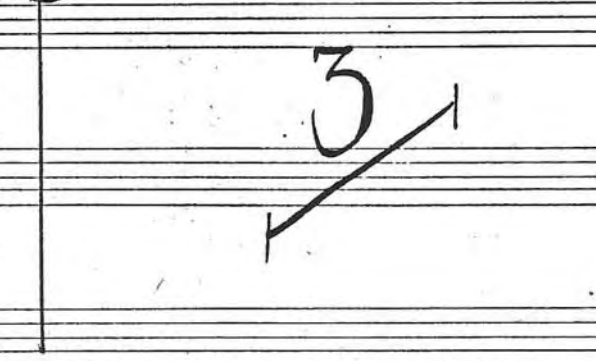

67 *mf*

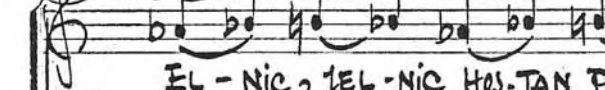

EL-NIC, JEL-NIC HOS-TAN PIN-TIC

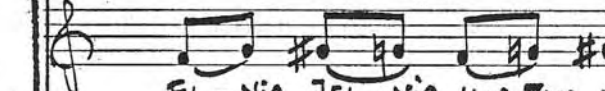

EL-NIC JEL-NIC HOS-TAN PIN-TIC

EL-NIC JEL-NIC HOS-TAN PIN-TIC

68 *f* *mf*

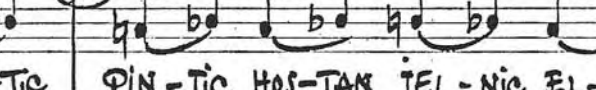

PIN-TIC HOS-TAN JEL-NIC EL-NIC

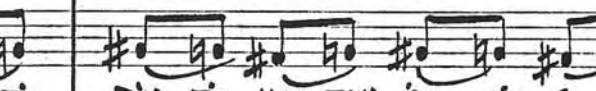

PIN-TIC HOS-TAN JEL-NIC EL-NIC

PIN-TIC HOS-TAN JEL-NIC EL-NIC

69

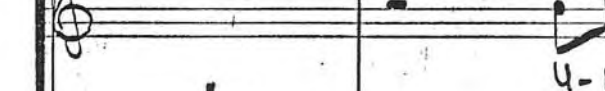

U-NI-LI-CĂ

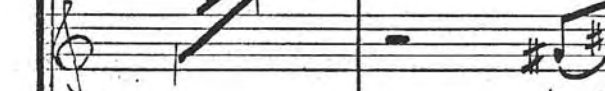

U-NI-LI-CĂ

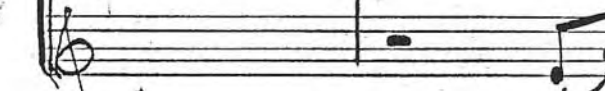

U-NI-LI-CĂ

70

CI-CI-LI-CĂ CI-CI-PA-NĂ

CI-CI-LI-CĂ CI-CI-PA-NĂ

CI-CI-LI-CĂ CI-CI-PA-NĂ

mf *f* *mf*

72 74 *mf* *f* 75

PA-U-LEA-NĂ CI-CI-PA-NĂ

PA-U-LEA-NĂ CI-CI-PA-NĂ

PA-U-LEA-NĂ CI-CI-PA-NĂ

3 *5*

80 *f sempre* 81

EL-NIC JEL-NIC HOS-TAN PIN-TIC

SIM-NIC PIN-TIC EL-NIC JEL-NIC

EL-NIC JEL-NIC HOS-TAN PIN-TIC

SIM-NIC PIN-TIC EL-NIC JEL-NIC

EL-NIC JEL-NIC HOS-TAN PIN-TIC

SIM-NIC PIN-TIC EL-NIC JEL-NIC

82 83

PA-U-LEA-NĂ CI-CI-PA-NĂ

CI-CI-LI-CĂ U-NI-LI-CĂ

PA-U-LEA-NĂ CI-CI-PA-NĂ

CI-CI-LI-CĂ U-NI-LI-CĂ

PA-U-LEA-NĂ CI-CI-PA-NĂ

CI-CI-LI-CĂ U-NI-LI-CĂ

84 85

PA-U-LEA-NĂ CI-CI-PA-NĂ

EL-NIC JEL-NIC HOS-TAN PIN-TIC

PA-U-LEA-NĂ CI-CI-PA-NĂ

EL-NIC JEL-NIC HOS-TAN PIN-TIC

PA-U-LEA-NĂ CI-CI-PA-NĂ

EL-NIC JEL-NIC HOS-TAN PIN-TIC

86 87

SIM-NIC HOS-TAN EL-NIC JEL-NIC PĂ-U-LEA-NĂ CI-CI-PA-NĂ

SIM-NIC HOS-TAN EL-NIC JEL-NIC PĂ-U-LEA-NĂ CI-CI-PA-NĂ

SIM-NIC HOS-TAN EL-NIC JEL-NIC PĂ-U-LEA-NĂ CI-CI-PA-NĂ

88 89

CI-CI-PA-NĂ PĂ-U-LEA-NĂ

CI-CI-PA-NĂ PĂ-U-LEA-NĂ

CI-CI-PA-NĂ PĂ-U-LEA-NĂ

4. (♩ ≈ 56-60 MM)

mp

1^o

1^o sul pont con for.

2^o con for.

3^o con for.

4^o con for.

5^o con for. sul pont.

6^o con for. sul pont.

mp

trpa

6 presto possibile

celesta

mp

1^o

2^o

3^o

4^o

5^o

6^o

mp

p

- trpa** (trumpet): *mf*, *mp*, *mf*, *mp*
- celesta**: *mf*, *mp*, *mf*, *mp*. Includes the instruction *con for.*
- na** (piano): *pp*, *mp*, *pp*, *mp*, *pp*, *mp*. Includes the instruction *pp con for.*

Measures 10-14 are marked as *full part* and include parts for:

- 1. *fl* (flute)
- 2. *ob* (oboe)
- 3. *cl* (clarinet)
- 4. *tr* (trumpet)
- 5. *tr* (trumpet)
- 6. *tr* (trumpet)

- fl** (flute): *mf*, *mp*, *mf*
- tr** (trumpet): *pp*
- vlc** (violin): *mf*, *pp*

Arpa *presto possibile* 15 *presto possibile*
mp mp

cel. 13
mp

Fl.
mp

Arpa 16 17 18
mp mp

cel. mp

Vcl. mf mp mf mp

Vcl. II *sil. sul tasto con sord.* mp p mp *senza sord.* p *senza sord.* mp
p mp p mp

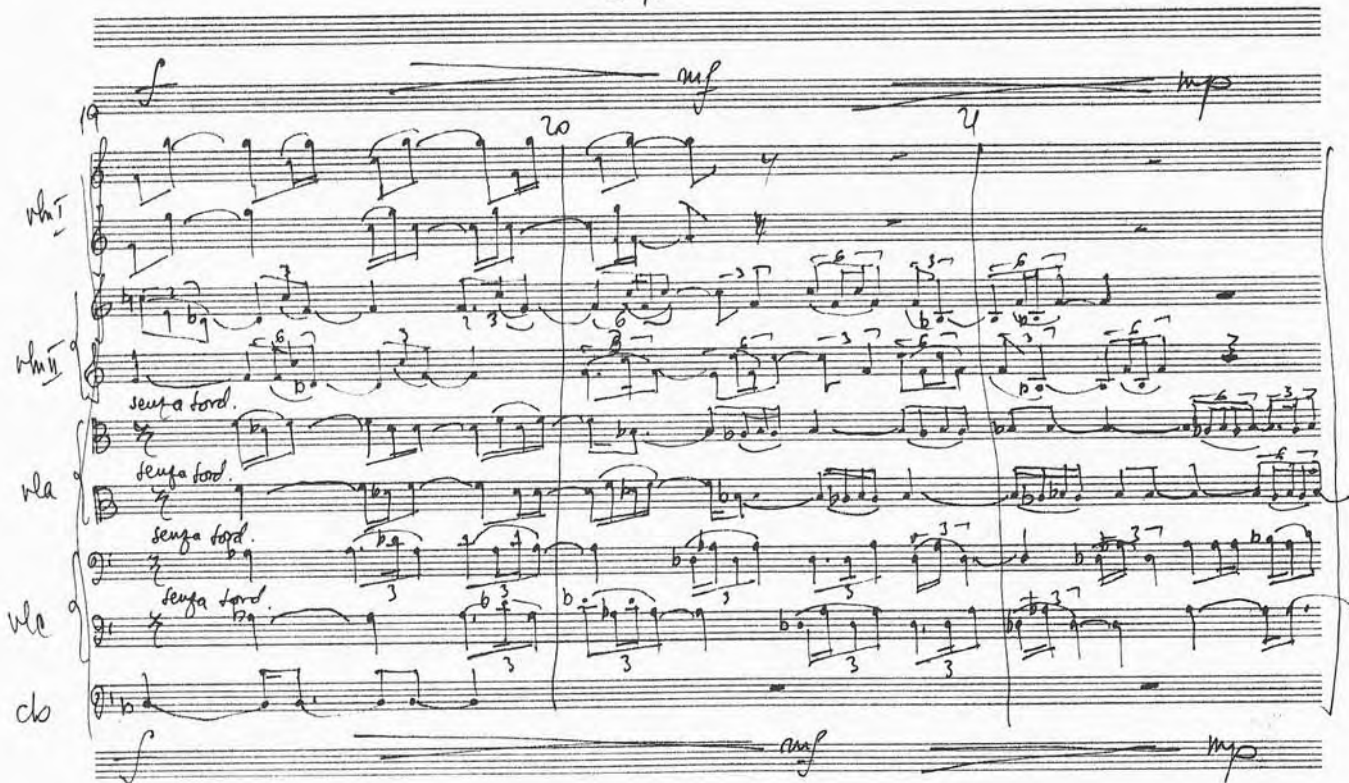

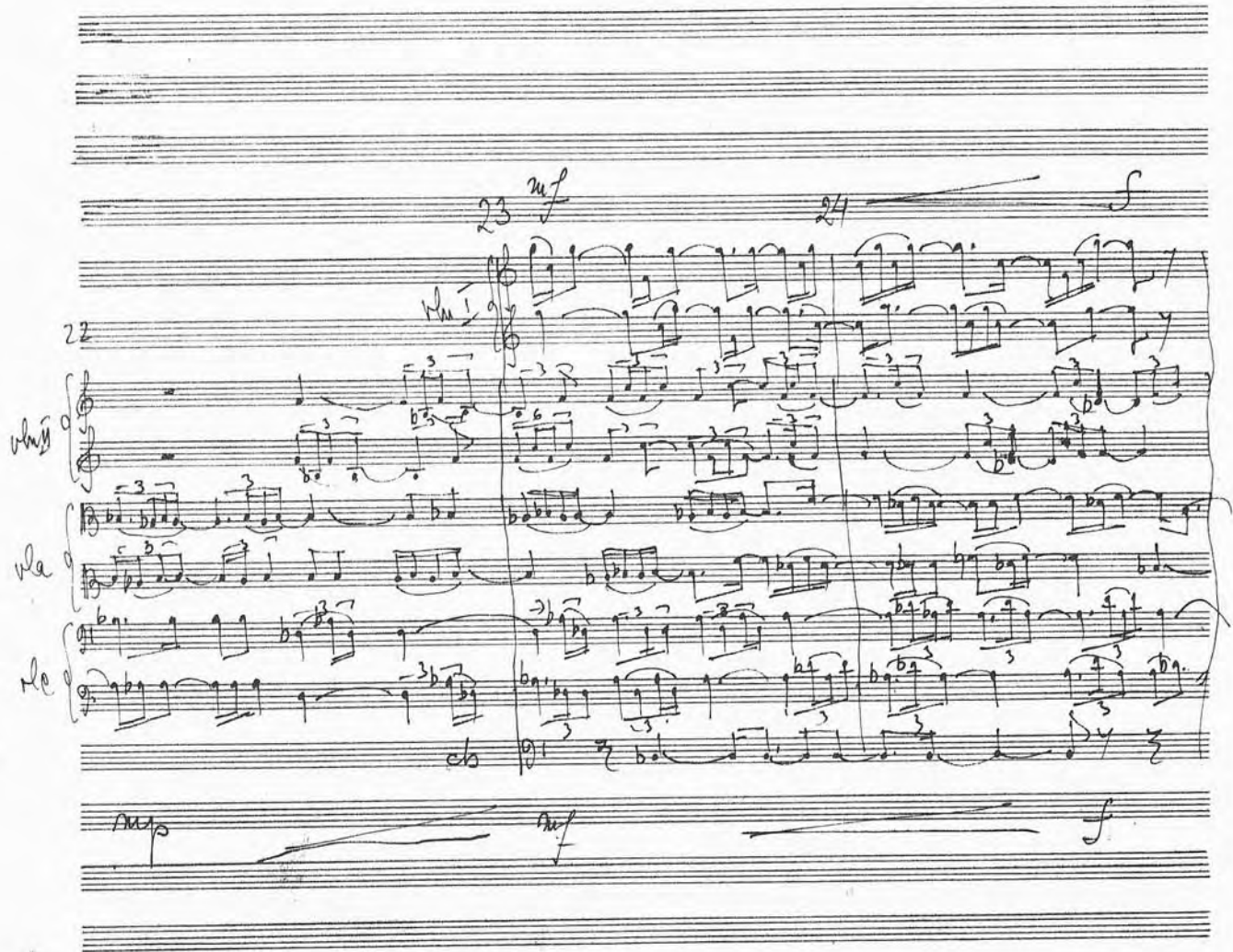

Handwritten musical score for strings and celesta. The score is divided into two systems.

- Measures 34-35:** Violins (VI, VII), Violas (vca, vcl), and Cellos (cb) play a melodic line with triplets. Dynamics range from *mf* to *f*.
- Measure 36:** Celesta enters with a rhythmic pattern. Double bass (cb) has a sustained note. Dynamics include *mf* and *f*.

- Measures 35-36:** Continuation of the string parts from the first system, featuring complex triplet patterns. Dynamics include *mf* and *f*.

(*) Corzile deplasate mai jos și lasate cîteva postaturi sub xilofon.

⊗ Attenué xil - Sais en 8 ↓ - mao. 37-38

- 8 -

↓
corgile mai fo

System 1 (Top):

System 2 (Bottom):

Additional annotations:

- Staff 7: *mf sempre*
- Staff 12: *mf*
- Staff 13: *mf*
- Staff 14: *mf*
- Staff 15: *mf*
- Staff 16: *mf*
- Staff 17: *mf*
- Staff 18: *mf*
- Staff 19: *mf*
- Staff 20: *mf*
- Staff 21: *ritornel etc*

Empty musical staves, likely representing measures 49-52.

58 59 60

sul tasto

f *mp*

f *mp*

f *mp*

f *mp*

f *mp*

f *mp*

f *mp*

f *mp*

f *mp*

f *mp*

61 62 63

Coro

sol

mf mp p

p sempre

mf mp p

mf mp p

mf mp p

mf mp p

mf mp p

mf mp p

Handwritten musical score for multiple instruments. The score is divided into two systems by a vertical line.

System 1 (Left):

System 2 (Right):

(X) de la mäs. 65 - pua la sfirsit - de lasat spatiu pentru crotale

celista

mp mf

arpa

mp mf

glock

mp mf

con

HE HE E

could mai ja

cb

mp mf

69

celsta

mf sempre

Arpa

wibr.

glac.

CSO

cb

20

clapa

mf sempre

Arpa

mf sempre

coro

A A A A LA LA LA LA
LA LA

clb

ord. *mf sempre*
ord. *mf sempre*

↓
cum nusi jo cu cetera
portative

clara

mf sempre

Mpa

mf sempre

vibr.

mf sempre

Organo

mf

LA LA A O HE - E A E

mf

p *mf* *p*

Celista

Apça

Vibri
kil
glauk

con

~~conul mai fo~~

cb

celesta

79

mp *mf sempre*

trpa

mp *f* *mf* *f*

Glock

Coro

la la la la
la la la la

cb - *fara tremolo.*

cb

mf *f*

~~A~~

85

Apex

mp mf f mf

Glock

Vib

xylo

mp mf

conv

mp mf

vcl

vcl

vla

mp mf

1^a 2^a Guadi simile Guitarra sul tasto

88 89

mp sempre

mp

mp sempre

mp — *mp*

mp — *mp*

mp — *mp* — *mp*

mp sempre

p — *mp* — *mp*

90 presto possibile

mf

mp

mp

mp sempre

mp sempre

mp sempre

mp sempre

~~31~~
31

92

rall r..

~~92~~

rall molto.....

Flax

f

mp

Cb

mp

stick on stick

Handpiece
blocks
castagnets

16 *Scenpre*

Scenpre

f sempre

A large block of handwritten musical notation consisting of seven staves. It features complex rhythmic patterns and dynamic markings.

f sempre

A few lines of handwritten musical notation, including a double bar line and some notes.

braga
braga
t. ton

28 *mf sempre* 30 *mp sempre*

A large block of handwritten musical notation consisting of seven staves. It features complex rhythmic patterns and dynamic markings.

mf sempre *mp sempre*

Handwritten note: *mp*

Handwritten note: *mf*

4/4 stick on stick

Handb. picc. *f*

blocks *f*

castagnetti *f*

1-6 *sub. mp*

vi 7-12

1-5

vi 6-10

1-2 3

vla. 5-6

1-2

vcl. 3-4 5-6

f sempre

sub. mp

Handb. picc. *mf sempre*

blocks *mf sempre*

castagnetti *mf sempre*

5 6

5 6

vi

vii

vln.

vcl.

mf

f

Handwritten musical score for percussion and strings. The percussion part includes:

- I Tamb. (Tambourine)
- II Picc. (Percussion)
- III Block (Block Drum)
- IV Castan. (Castanets)

The string part includes VI I, VI II, Viola (Va.), and Cello (Vc.). The score is divided into three measures with dynamic markings: *mp sempre*, *ff*, and *mp*. The first measure includes the instruction "stick on block". The notation is dense with sixteenth-note patterns.

I [Corn] mf sempre
II [Corn] mf sempre
III [Horn] mf sempre

mp *f* *mf*

lunga
Tempo
1/1 Tom

43 44 45

mp *f* *mf*

ff sempre

lunga
Tempo
1/1 Tom

46 47 48

ff sempre

proprietate personala a autorului

49

40

f *mf* *f* *mf*

56

Coro

ci-ci-li-că ci-ci-pa-nă u-ni-li-că pă-u-lea-nă pă-u-lea-nă ci-ci-pa-nă
 ci-ci-li-că ci-ci-pa-nă u-ni-li-că pă-u-lea-nă pă-u-lea-nă ci-ci-pa-nă
 ai-ci-li-că ai-ci-pa-nă u-ni-li-că pă-u-lea-nă pă-u-lea-nă ci-ci-pa-nă

vi
vii
ra
rc
cb

f *mf* *f* *mf*

58 59 60

triflauto
triflauto
triflauto

p *mf* *f*

vi
vii
ra
rc
cb

mf *ff* *mf sempre*

62 *mf* *ff* *mf* 63 *f* *mf*

cro

Pa-u-lea-nă ci-ci-pa-nă ci-ci-li-că ci-ci-pa-nă El-nic jee-nic hos-tan, pin-tic
Pa-u-lea-nă ci-ci-pa-nă ci-ci-li-că ci-ci-pa-nă El-nic jee-nic hos-tan pin-tic
Pa-u-lea-nă ci-ci-pa-nă ci-ci-li-că ci-ci-pa-nă El-nic jee-nic hos-tan pin-tic

vi *mf* *ff* *mf* *f* *mf*

vi

vla

vc

cb

mf *f* *mf* *f* *mf*

I Flauto *mf* *pp*

II Flauto *mf* *pp*

64 65 66

vi

cb

mp

VI
VII
Fla
Cl

mp *f*

f sempre

80 81

Coro

El-nic jel-nic hos-tan pin-tic Nim-nic pin-tic El-nic jel-nic
 El-nic jel-nic hos-tan pin-tic Nim-nic pin-tic El-nic jel-nic
 El-nic jel-nic hos-tan pin-tic Nim-nic pin-tic El-nic jel-nic

f *ff* *f sempre*

VI
VII
Fla
Cl
Cb

f *ff* *f sempre*

pa-u-lea-na ci-ci-pa-na
 pa-u-lea-na ci-ci-pa-na
 pa-u-lea-na ci-ci-pa-na
 ff sempre

82 83 84
 pa-u-lea-na ci-ci-pa-na ci-ci-li-ca u-ni-li-ca pa-u-lea-na ci-ci-pa-na
 pa-u-lea-na ci-ci-pa-na ci-ci-li-ca u-ni-li-ca pa-u-lea-na ci-ci-pa-na
 pa-u-lea-na ci-ci-pa-na ci-ci-li-ca u-ni-li-ca pa-u-lea-na ci-ci-pa-na
 ff sempre

VI
 VII
 Vla
 Vcl
 Cb
 ff sempre

fl

85 86 87

El-nic jel-nic hos-tan pin-tic sim-nic hos-tan el-nic jel-nic pa-u-lea-na ci-ci-pa-na
 El-nic jel-nic hos-tan pin-tic sim-nic hos-tan el-nic jel-nic pa-u-lea-na ci-ci-pa-na
 El-nic jel-nic hos-tan pin-tic sim-nic hos-tan el-nic jel-nic pa-u-lea-na ci-ci-pa-na

Allegro

Allegro

N

fl

89

presto possibile

longo

presto possibile

longo

presto possibile

trm

Coro

ci-ci-pa-na pa-u-lea-na

ci-ci-pa-na pa-u-lea-na

ci-ci-pa-na pa-u-lea-na

ff sempre

90

ff sempre

f *ff*

I Longa
II Longa
III Tom

f *ff*

VI
VII
Re
ele
ob

f *ff*

Empty musical staves at the bottom of the page, with some faint markings and dynamic indicators like *f* and *ff*.