

O Gottes Stadt

BuxWV 87

Violino 1

D.Buxtehude

Sonata

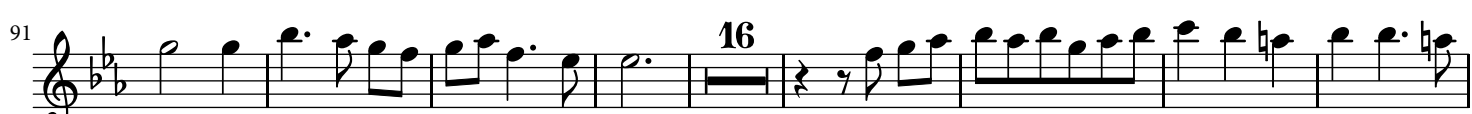
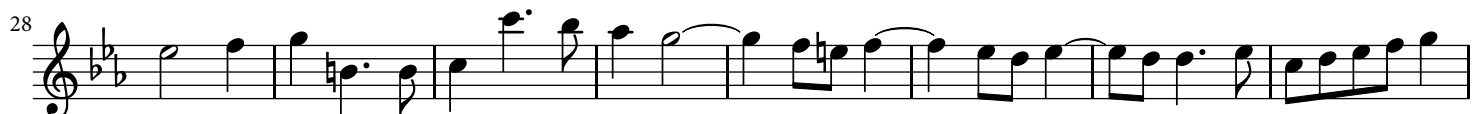

305

313

O Gottes Stadt

BuxWV 87

Violino2

D.Buxtehude

Sonata

298

306

314

Viola
O Gottes Stadt

BuxWV 87

Viola

D.Buxtehude

Sonata

157

160

166

170

184

194

205

229

250

265

276

287

304

313

O Gottes Stadt

BuxWV 87

Violon

D.Buxtehude

Sonata

12

24

36

64

75

90

117

137

149

159

167

172 **9**

189 **2**

199 **12**

221 **2** **4**

236 **2** **6**

253 **7** **3**

271 **3**

283 **8**

301

311

Basso
O Gottes Stadt

BuxWV 87

Basso

D.Buxtehude

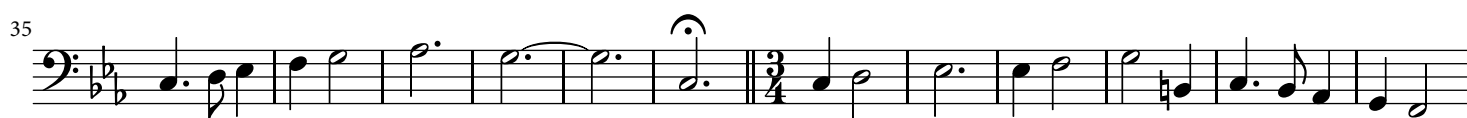
Sonata

138

149

154

160

166

172

182

193

203

214

225

237

248

258

268

279

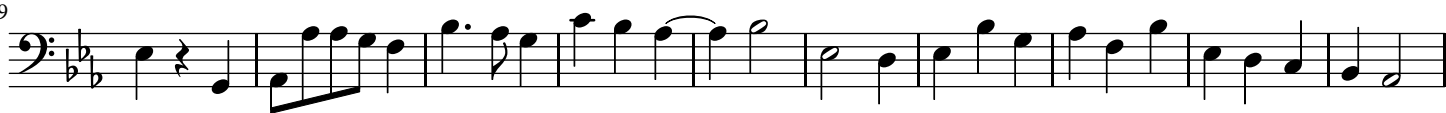

289

299

310

