

Und ich will ihnen einen einigen Hirten erwecken

à 4 Voci, 2 Violini
Viola e Continuo

Dominica misericordias Domini

Johann Ludwig Bach
transcr. & ed. by Peter Gibeau

Continuo

Bass solo

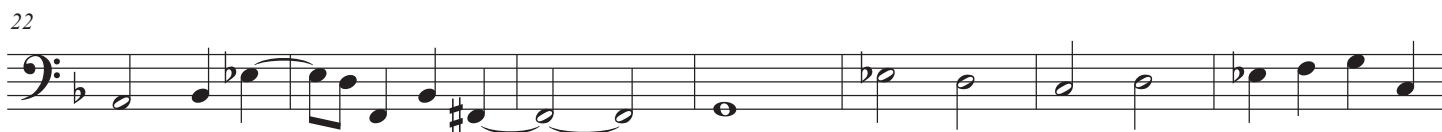

Soprano Aria

43

48

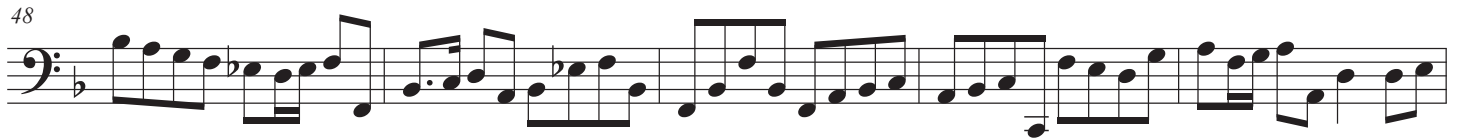

53

58

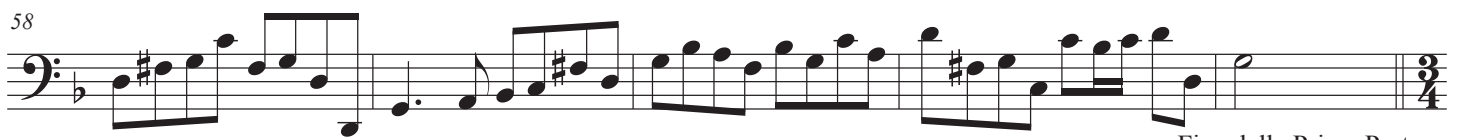

Fine della Prima Parte

Secunda Parte
Tenor Aria

63

71

79

Recit.

85

91

95

100

108

116

124

132

137

143

151

159

167

173

181

187

194

Ritorn.

202

209

Alto recit.

216

223

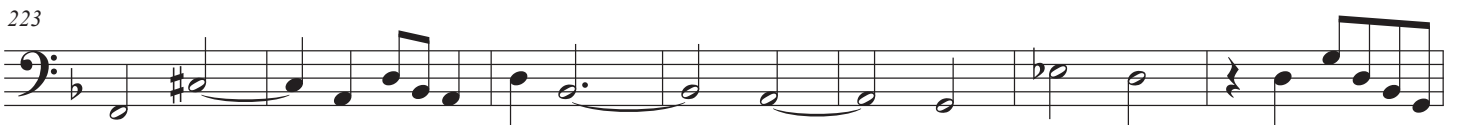

230

235 Chorus

