

N^o 10

Aria
Del Signor Tomelli

Andante

uccido e non moro mio

Dolce tesoro mio dolce tesoro uccido e non moro a

ma =

to ama = to mio ben mio dol-ce te =

Col B.

for.

Col B

ben

Perche rea for =

-tuna non puo darle aita il sangue la vita il core ekho in sen per =

*al
Regno
Da
Cast.*

N.º 11

Aria

Del Sign. Tomelli

Andante

No' no non sospi =

= rar no non sospirar consolati conso = la =

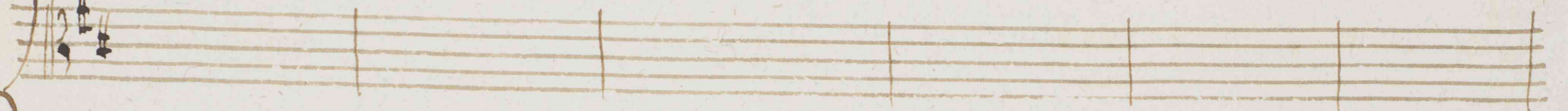

ti dou unque io gi = ri il piede la tua pietosa

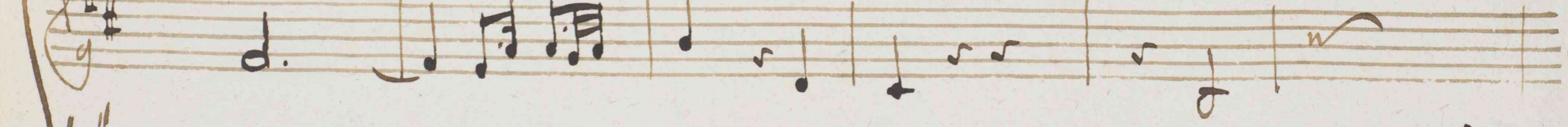
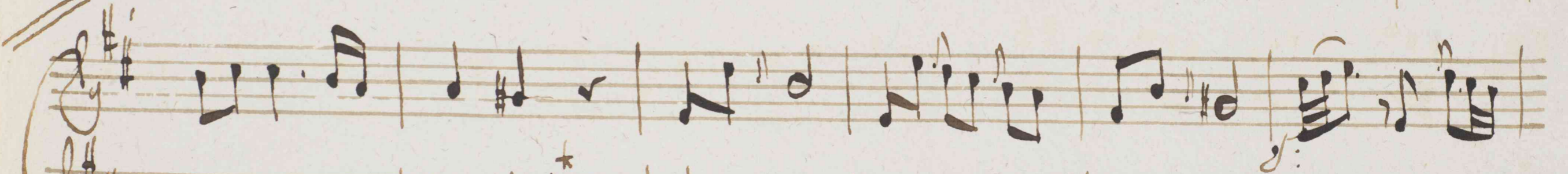

pietosa fede Sempre Sempre rammenterò.

Col B.

Si dou ungue io gi=ri il piede consolati con so=lati.

la tua pietosa pietosa fede Sempre Sempre ram=

p. sf.

Vuis

menterò ah non sospirar?

for.

nò non sospirar non sospirar?

Pensa. ch'è te vicina Saria douer L'odiarti

