

Res. F. 532

fol. 19^e

Ce Livre appartient à Philidor
1^{er} Ord.^r de la Musique du Roy

La grotte de Versailles
Eglogue en musique
Représentée en 1668

Paroles de Quinault
Musique de Lully

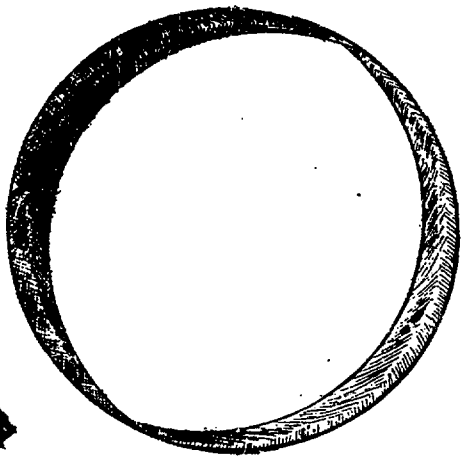

La Grotte de Versailles
Quinault — Lully (1668)

ouverture

Ms. No. 898

A large, ornate decorative flourish consisting of several overlapping loops and swirls. Below the flourish, the word "Finis" is written in a decorative, cursive script.

Ce livre appartient à PHILIDOR l'aîné,
Ordinaire de la Musique du Roy, & Gardien
de tous les Livres de la Bibliothèque de Mu-
sique, l'an 1702.

Res. F. 532

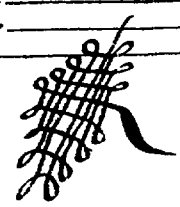

La Grotte

A single staff of musical notation, likely a continuation or a separate part of the score, featuring a series of notes and rests.

de versailles 3

Two empty musical staves.

Two empty musical staves.

La Grotte

A set of five empty musical staves, consisting of three tenor staves and two bass staves, positioned between the first and second systems of music.

A set of five empty musical staves, consisting of three tenor staves and two bass staves, positioned at the bottom of the page.

de Versailles.

No 8943

6 Sylvandre... La Grotte

Alons allons bergers entrons dans ce charmant Sejour

tout y paroist Charmant Louis est de retour , *tour*

Il sort des bras de la victoi - re Et vient rassem-

-bler a leur tour les plaisirs Esgarez Dans Ces bois d'alen-

tour Il se plaist en ces lieux a perdre la memoire de la gran-

-deur qui brille dans sa Cour, Cessons cessons de par

de Versailles

ler de sa gloi - re jl n'est permis Icy de par

ler que d'Amour, Cessons de parler de par

Coridon; Cessons cessons de par

ler de sa gloi - re jl n'est permis

ler de sa gloi - re jl n'est per

- cy de parler de parler que d'Amour

- mis Icy de parler que d'Amour.

Fin de l'opéra
du commence le choeur sur
La cadence

La Grotte

Cessons Cessons de parler de sa gloi - re Cef

Cessons de parler de sa gloi - re Cef

Cessons de parler de sa gloire Cef

Cessons de parler de sa gloi - re Cef

de Versailles

Cessons Cessons Cessons de parler de fa

Cessons Cessons Cessons de parler de fa

Cessons Cessons Cessons de parler de fa

Cessons Cessons Cessons de parler de fa

Cessons Cessons Cessons de parler de fa

Four empty musical staves are located at the bottom of the page. The first two are on the left and the last two are on the right. They are completely blank.

La Grotte

gloi - re Il n'est permis - Icy de par
gloi - re Il n'est permis Icy de par
gloi - re Il n'est permis Icy de par
gloi - re Il n'est permis Icy de par

4 3 4 4

de versailles

seule **H**

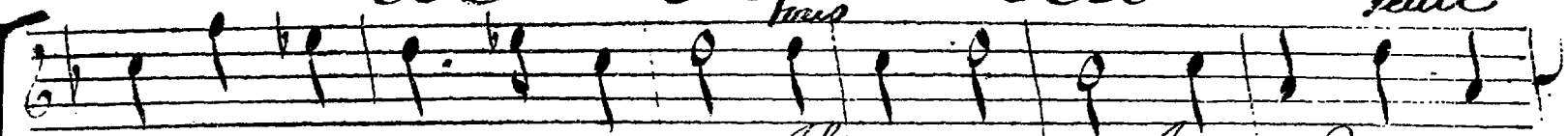

er de parler que d'amour Il n'est permis Jcy de par

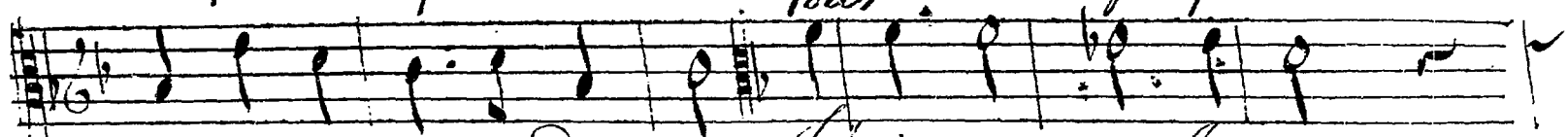

er de parler que d'amour, Il n'est permis Jcy

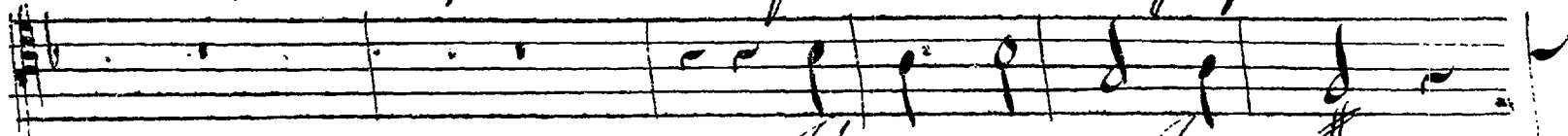

Il n'est permis Jcy

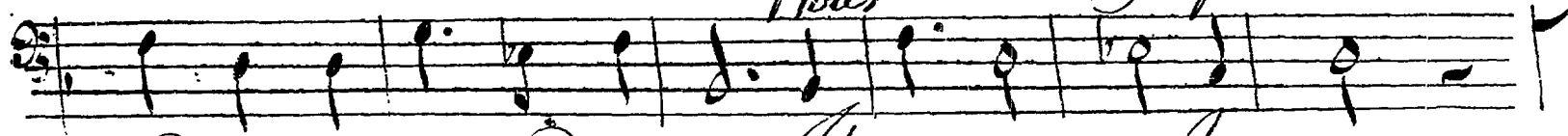

er de parler que d'amour, Il n'est permis Jcy

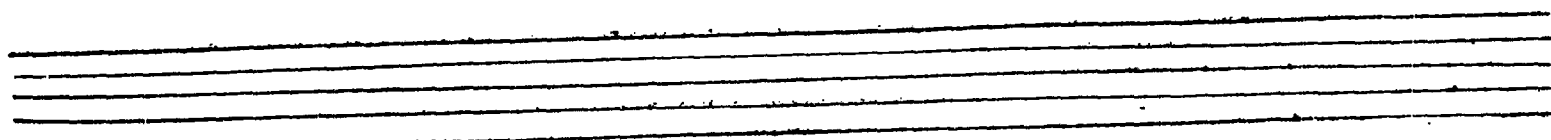
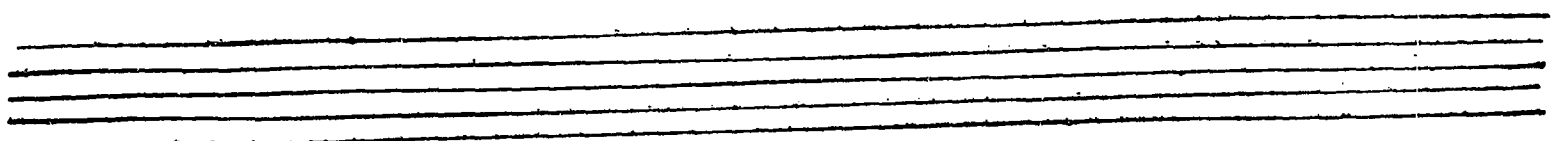
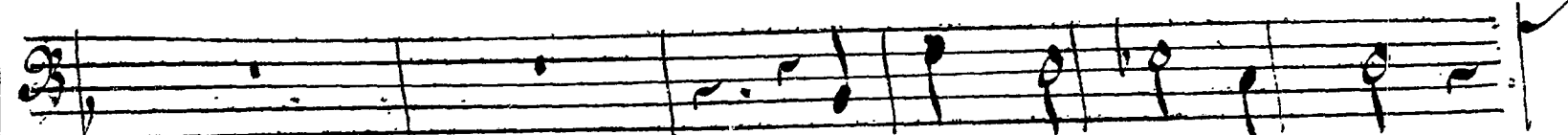
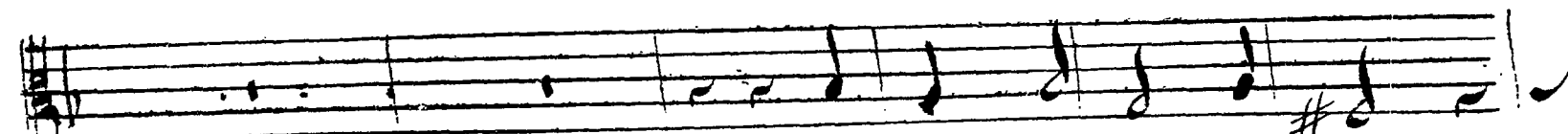
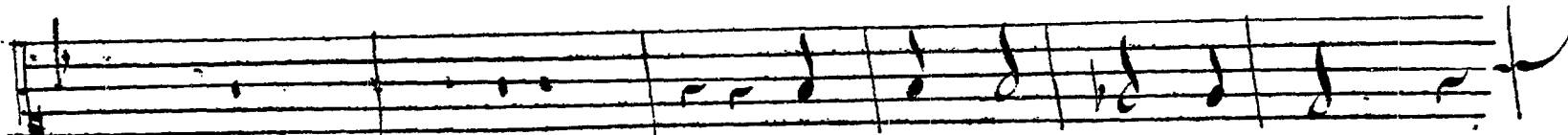
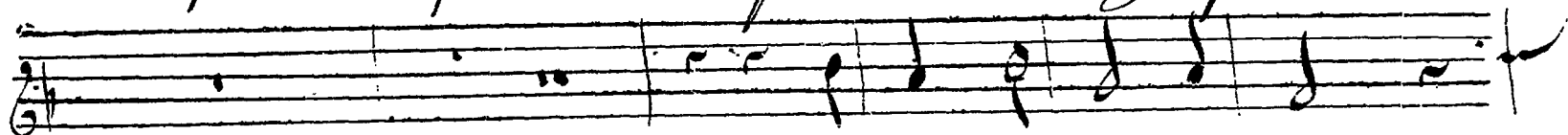

La Grotte

ler de parler que d'amour, Il n'est permis jcy de parler que d'a
 de parler que d'amour, Il n'est permis jcy de parler que d'a
 Il n'est permis jcy de parler que d'a
 Il n'est permis jcy de parler que d'a

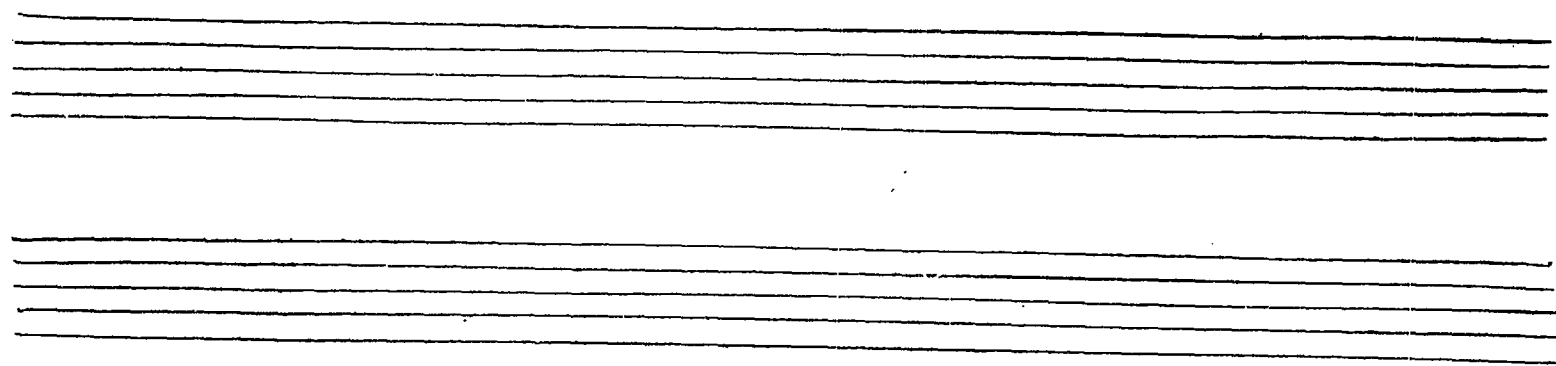

de Versailles

13

mour de parler que d'Amour
mour de parler que d'Amour
mour de parler que d'Amour
mour de parler que d'Amour
mour de parler que d'Amour
mour de parler que d'Amour
mour de parler que d'Amour
mour de parler que d'Amour
mour de parler que d'Amour
mour de parler que d'Amour
mour de parler que d'Amour
mour de parler que d'Amour
mour de parler que d'Amour

Tournez

Licas chante seul le premier couplet et le

Choeur répond

Choeur des Bergers.

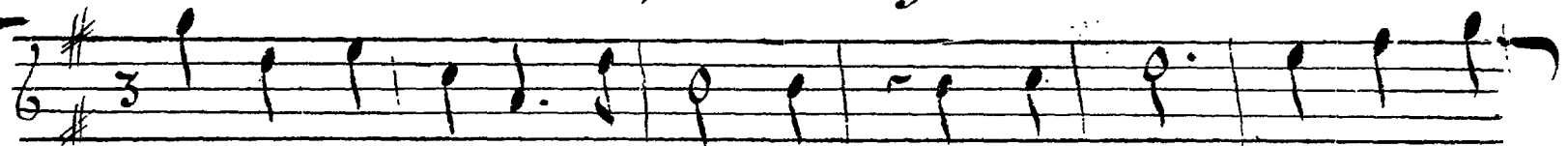

Dans ces charmantes retraittes Accordons nos chalu

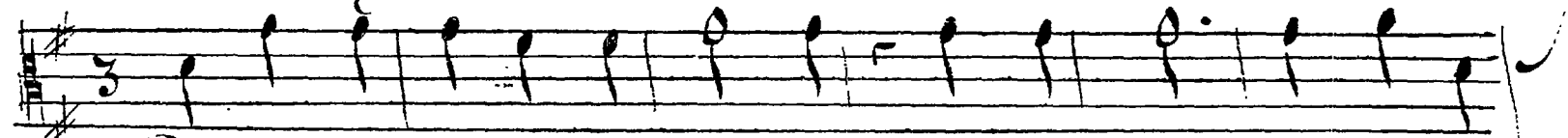

Dans ces charmantes retraittes Accordons nos chalu

Dans ces charmantes retraittes, Accordons nos chalu

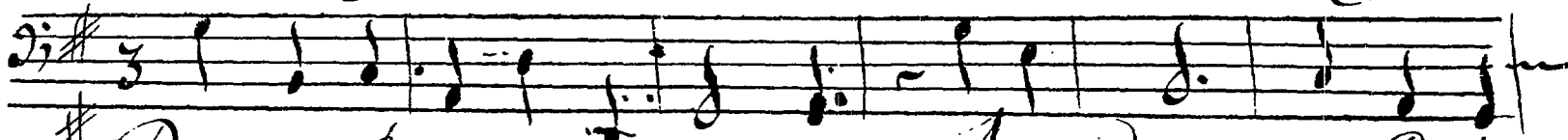

Dans ces charmantes retraittes, Accordons nos chalu

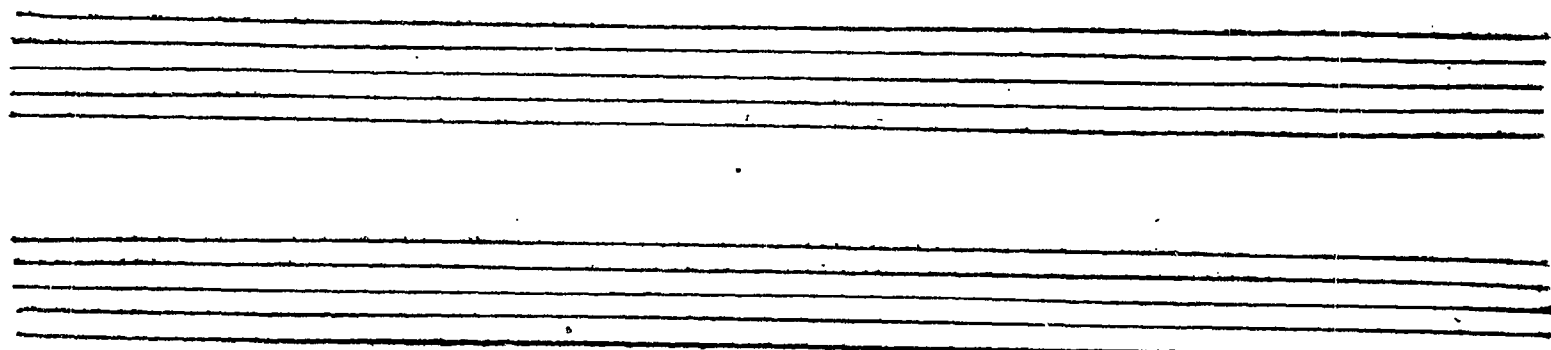
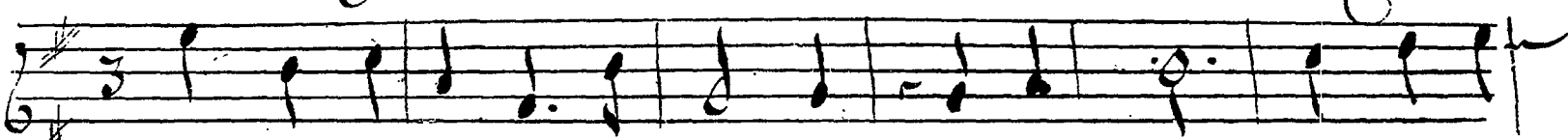

La Grotte

seaux; et chantons nos amourettes aux doux murmure des

seaux, et chantons nos amourettes aux doux murmure des

seaux, et chantons nos amourettes aux doux murmure des

seaux, et chantons nos amourettes aux doux murmure des

seaux, et chantons nos amourettes aux doux murmure des

seaux, et chantons nos amourettes aux doux murmure des

seaux, et chantons nos amourettes aux doux murmure des

seaux, et chantons nos amourettes aux doux murmure des

seaux, et chantons nos amourettes aux doux murmure des

seaux, et chantons nos amourettes aux doux murmure des

de versailles

eaux Et chantons nos amourettes aux doux mur

eaux, et chantons // nos amourettes - aux doux mur

eaux et chantons // nos amourettes aux doux mur

eaux et chantons, et chantons nos amourettes aux doux mur

La Grotte

Ritournelle pour les flutes

de Versailles

Stupides et violens

Irie et Caliste.

1^{re} Berger
 outons bien les plaisirs bergere Le temps ne
2^e Berger
 outons bien les plaisirs bergere. Le temps ne

dure pas toujours ; La moisson La plus chere
 dure pas toujours ; La moisson La plus chere

C'est celle des amours elle ne se peut
 C'est celle des amours elle ne se peut

Second couplet
 faire qu'au printemps de nos jours Menageons la saison
 de plaisir
 faire qu'au printemps de nos jours. Menageons des
 moments si courts.
 La moisson &c.

ou Reviennent dans ces
 charmantes Resultes &c.

Ménalque, et Coridon.

Ménalque
haute contre

Sortons sortons de ce De

21

sert de tournons en nos pas.

Coridon Fuite

Pourquoy quitter si tost ces endroits plains de Charmes.

30

mourez dans ces lieux avec tous les appas

Ah quil est doux joy de luy

rendre les armes de luy rendre les armes, ou

76

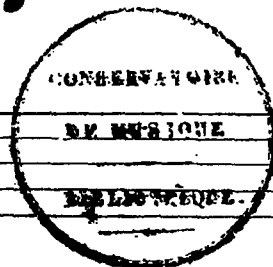

Journez

La Grotte

pourrions nous aller ou l'amour ne fût pas, ou pourrions nous aller, ou
 pourrions nous aller ou l'amour ne fût pas.
 pourrions nous aller ou l'amour ne fût pas.

Les voix
 commencent
 voyent tous
 ceux aimant

voix
 pour tous deux en aimant
Ritournelle.
 pour tous deux en aimant

De Versailles

23

*après la Ritournelle on chante
chanter dans ces lieux fameux*

Voyons tous deuse en aimant en aimant qui de nous scaura

Voyons tous deuse en aimant qui de nous scaura

La Grotte de versailles

prendre l'ardeur la plus tendre et la garder

prendre l'ardeur la plus tendre et la garder

plus constamment, ne craignons point les tourments.

plus constamment, Ne craignons point les tourments.

qu'un cœur amoureux doit attendre c'est un

qu'un cœur amoureux doit attendre c'est un

mal trop charmant c'est un mal trop charmant pour s'en défendre

mal trop charmant c'est un mal trop charmant pour s'en défendre

Daphnis chante seul et le Choeur²⁵

redit le même, Choeur des
Bergers.

il ne fo pas chanté les paroles Vener pres de ces fontaines il faut dire *chanté dans*
les lieux sauvages

Chanté dans les lieux sauvages
Venez pres de ces fontaines Venez nymphes qui chaf

Venez pres de ces fontaines Venez nymphes qui chaf

Venez pres de ces fontaines Venez nymphes qui chaf

Venez pres de ces fontaines Venez nymphes qui chaf

Venez pres de ces fontaines Venez nymphes qui chaf

Venez pres de ces fontaines Venez nymphes qui chaf

Venez pres de ces fontaines Venez nymphes qui chaf

Venez pres de ces fontaines Venez nymphes qui chaf

Venez pres de ces fontaines Venez nymphes qui chaf

Venez pres de ces fontaines Venez nymphes qui chaf

La Grotte

sez cessez de courir la plaine avec des foins empref

sez. Cessez de courir la plaine avec Des foins empref

sez Cessez de courir la plaine avec des foins empref

sez Cessez de courir la plaine Avec des foins empref

Four empty musical staves at the bottom of the page, consisting of two systems of two staves each.

De versailles

-lez, Venez icy prendre des plaisirs Charmants.

-lez, Venez icy prendre des plaisirs Charmants

-lez, Venez icy prendre des plaisirs Charmants

-lez, Venez icy prendre des plaisirs Charmants

-lez, Venez icy prendre des plaisirs Charmants

La Grotte

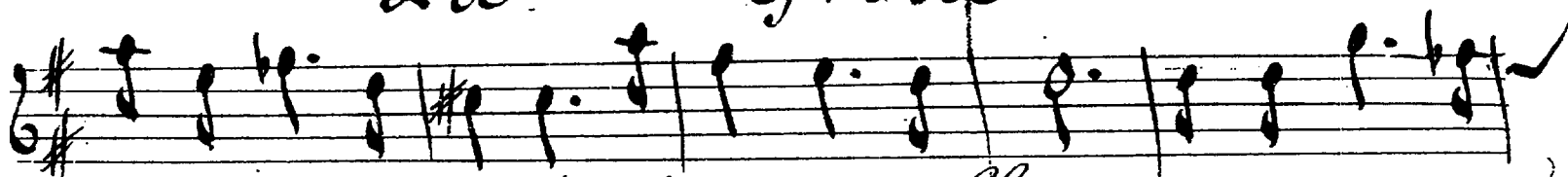

Venez nous entendre dancez a nos Chants venez nous en

Venez nous entendre dancez a nos Chants Venez nous en

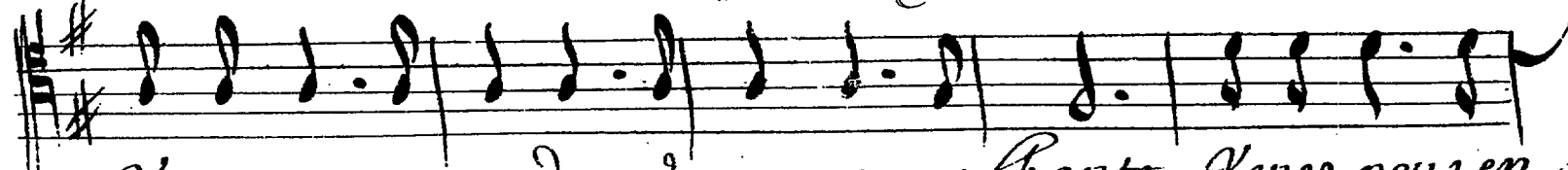

Venez nous entendre dancez a nos Chants Venez nous en

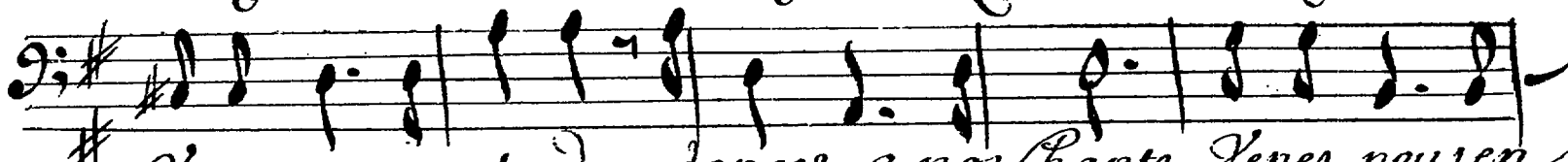

Venez nous entendre, dancez a nos Chants, Venez nous en

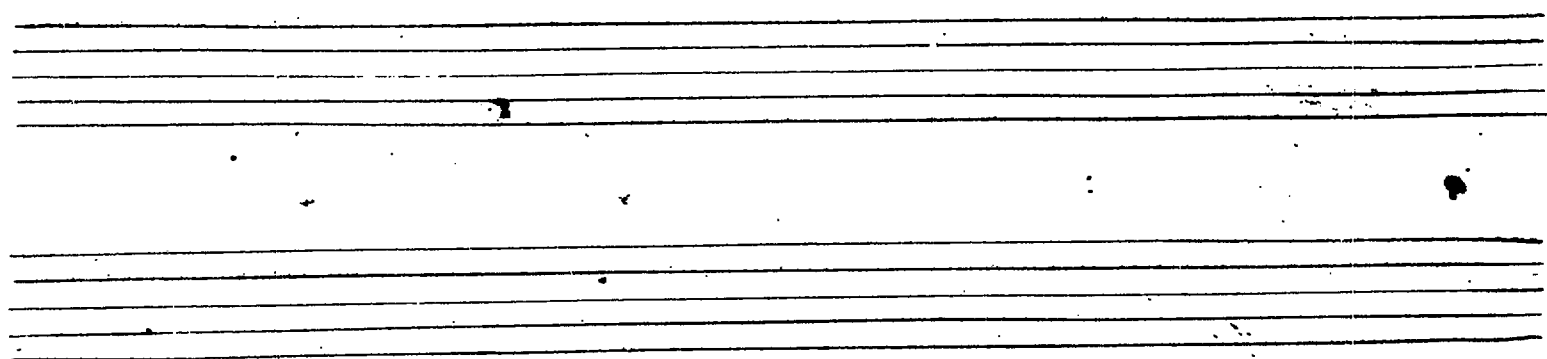
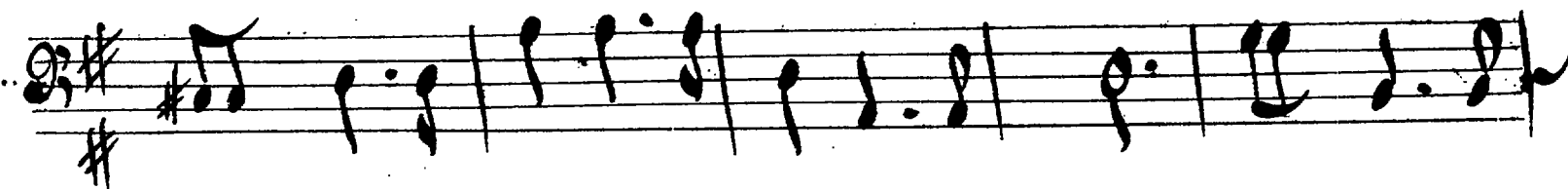
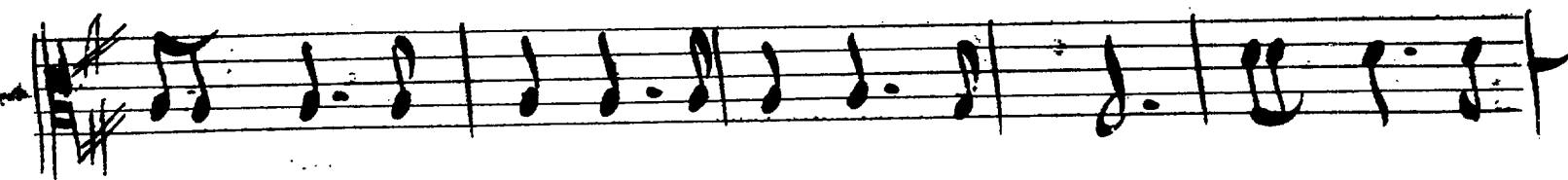
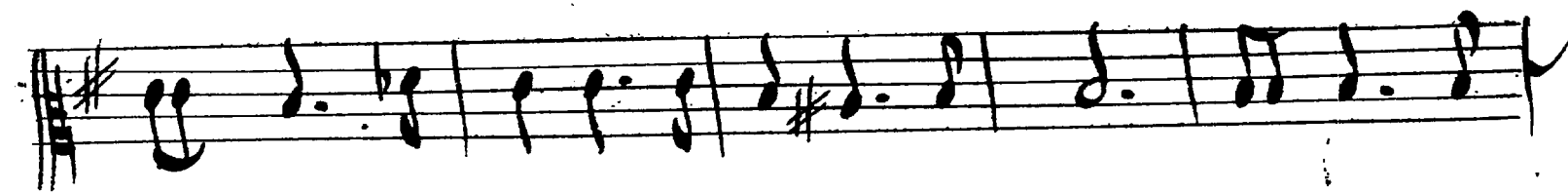
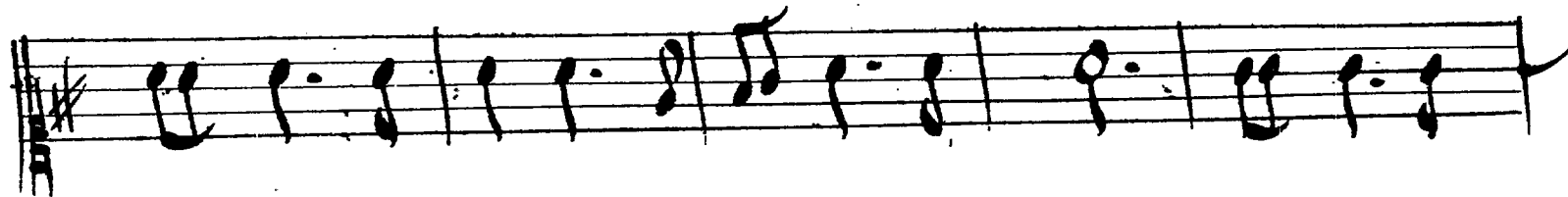
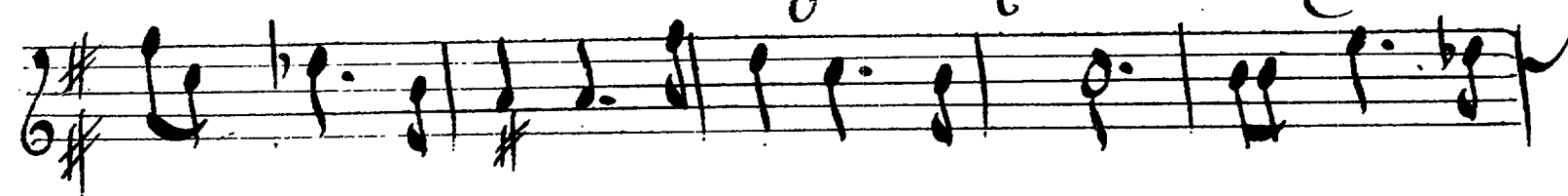

De versailles

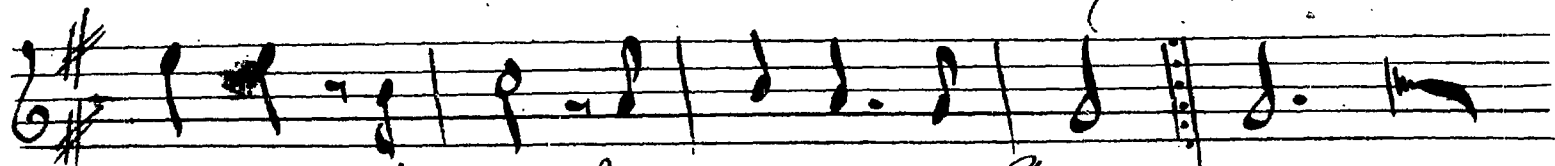

tendre, dancier dancier a nos chants

tendre, dancier dancier a nos chants

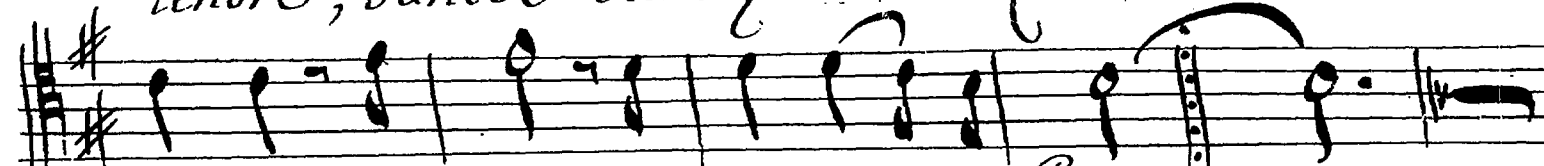

tendre, dancier dancier a nos chants

tendre, dancier dancier a nos chants.

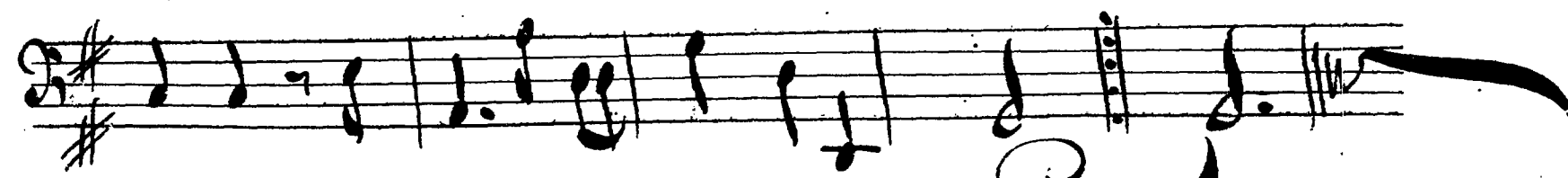
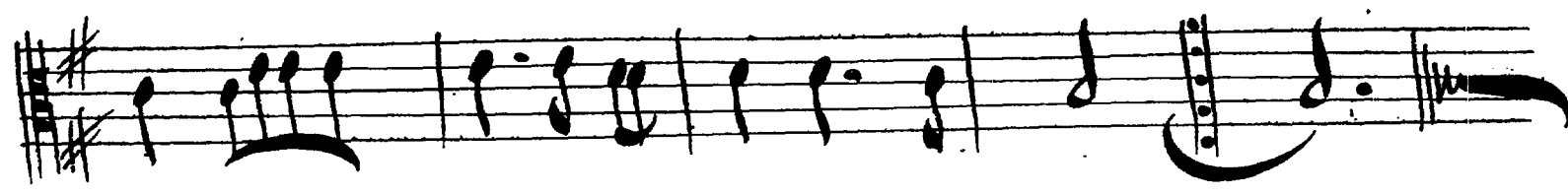
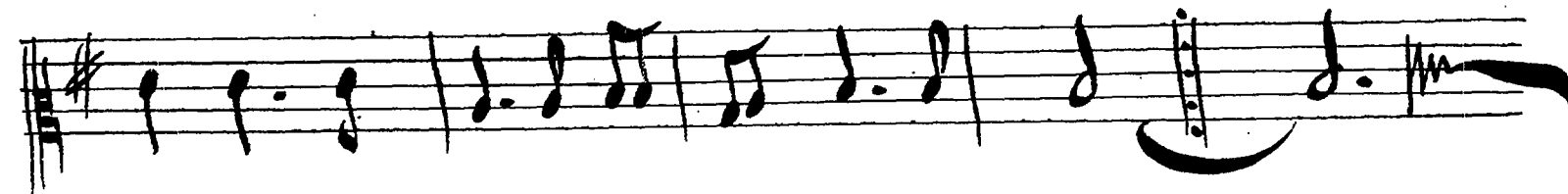
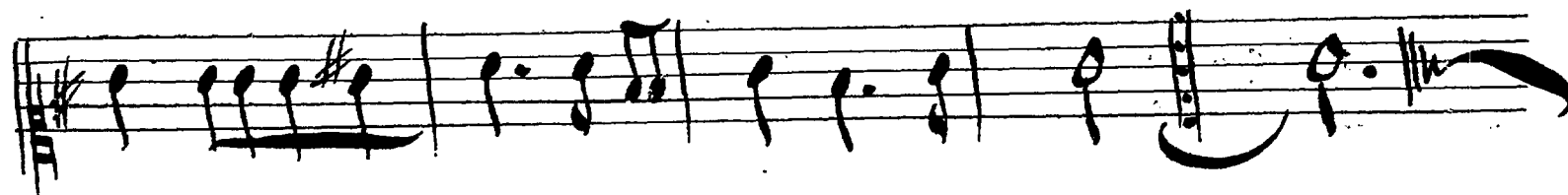

Tournez pour la Courre

La Grotte

De Versailles

on reprend chantée dans ces lieux

Ritournelle

La. Grotte

Iris, et Caliste.

Iris

es oyseaux vivent sans contrainte s'engagent sans crainte leurs
Caliste

es oyseaux vivent sans contrainte s'engagent sans crainte leurs

De Versailles

33

noeuds sont doux , tout leur rit tout cherche a leur plaisir

= noeuds sont doux . tout leur rit tout cherche a leur plaisir

nous devons en estre jaloux , La raison ne

nous devons en estre jaloux La raison ne

nous sert de quere en amour ils sont tous moins

nous sert de quere en amour ils sont tous moins

beste que nous on le prendra le retour nelle

beste que nous.

La Grotte de Vitournelle

Four empty musical staves at the bottom of the page, consisting of five-line systems.

Versailles

rie.

La Grotte

reux qui est comme vous
Doul

Double

Tris
Une rigueur extrême mon Coeur

Sent les plus rudes coups, d'une rigueur coups. L'Insen

sible que j'aime est cent fois

= est cent fois plus : rocher que

De Versailles

vous L'insensible que j'ai-me est cent

fois en cent fois plus rocher que vous, *L'insens. vous.*

L'Echo

Aria

Depuis que l'on soupire sous

L'amoureux empire; Depuis que l'on soupire sous L'amoureux se

Lois de loy. helas qui fust jamais plus a plaindre, que

La Grotte

The lyrics are:

Echo moy *helas* *helas* qui feust ja
 moy *helas* *helas*
 mais plus a plaindre que moy qui feust ja
 qui feust jamais plus a plaindre que moy
 mais plus a plaindre que moy
 qui feust jamais plus a plaindre que
 Se- quelle voix vient icy se plaindre
 = moy quelle voix vient-

De Versailles

N'endoutons plus n'endoutons plus, ce sont les es

cy le plaindre

chos d'allentour

Jusqu'au coeur des Ro-

esont les eschos d'allentour

chers de ce charmant séjour leur plainte nous apprend que l'amour est à craindre

que l'a

leur plainte nous apprend que l'amour est à craindre

mour est à craindre

La Grotte

Ore -

Choeur

que l'amour est à crain - dre

des bergers.

Chantons tous en ce jour en ce

Chantons

Chantons tous en ce

De Versailles

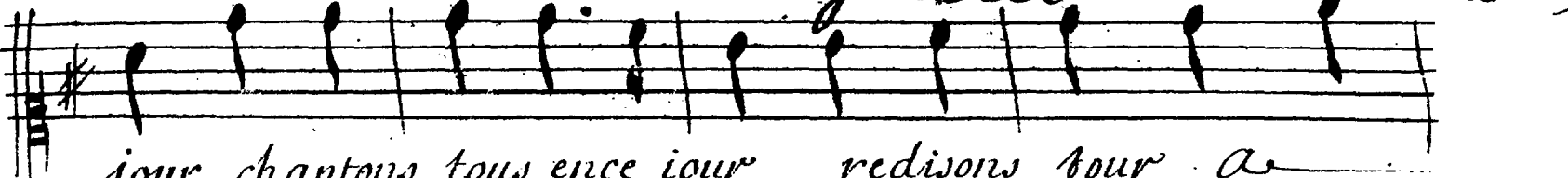

jour, chantons tous en ce iour redisons tour a

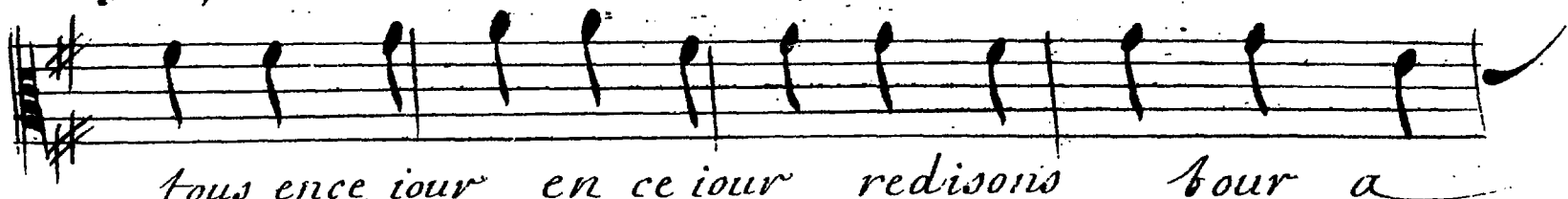

tous en ce iour en ce iour redisons tour a

jour chantons tous en ce jour redisons tour a

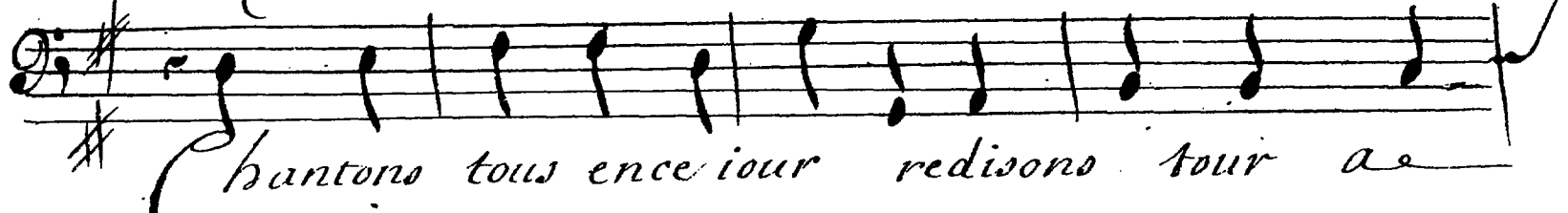

Chantons tous en ce iour redisons tour a

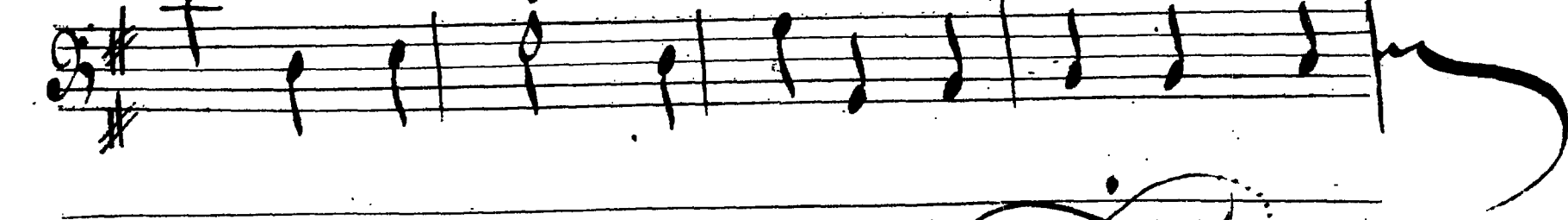
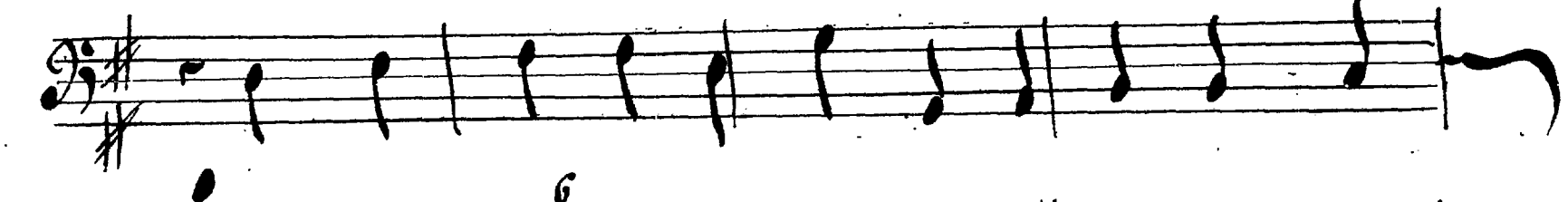
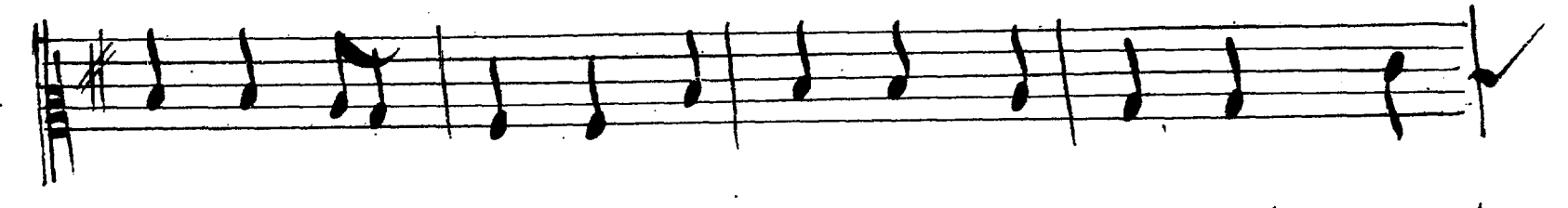
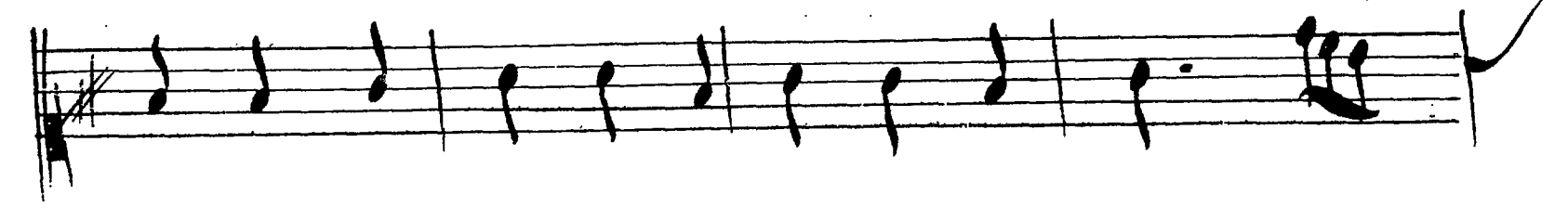

Journé

La Grotte

tour redisons tour a tour: *seul*

tour redisons tour a tour que le Chant des oyseaux nous se

tour redisons tour a tour que le Chant des oyseaux nous se

tour redisons tour a tour que le Chant des oyseaux nous se

De Versailles

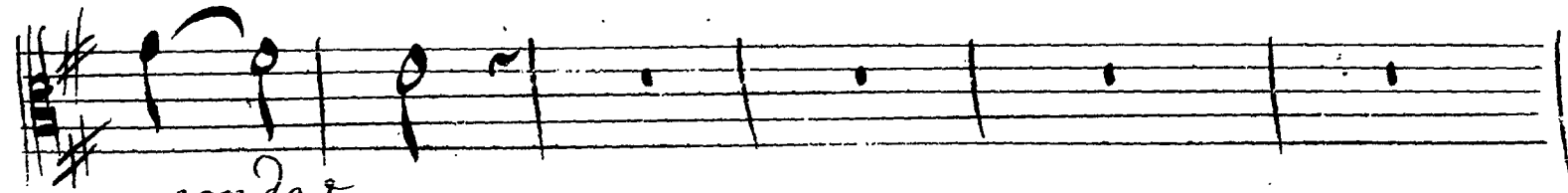
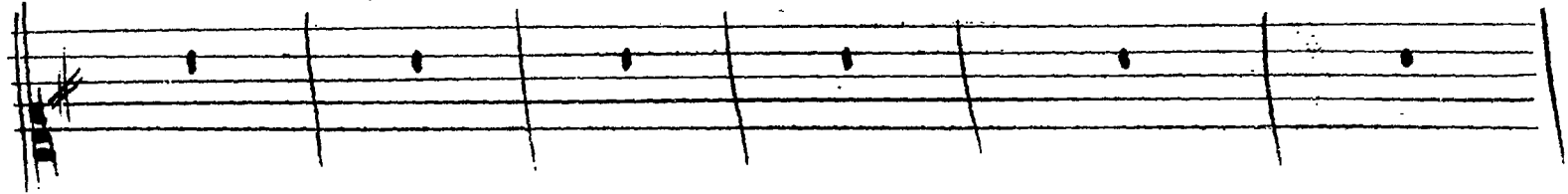

- conde

- conde

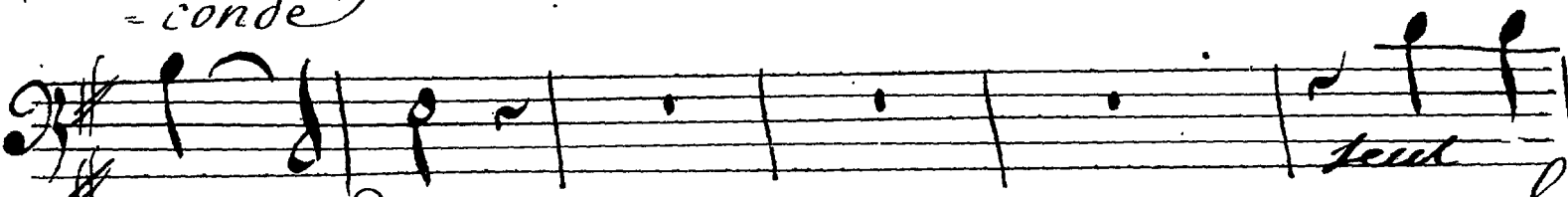

con - de

seul

que le

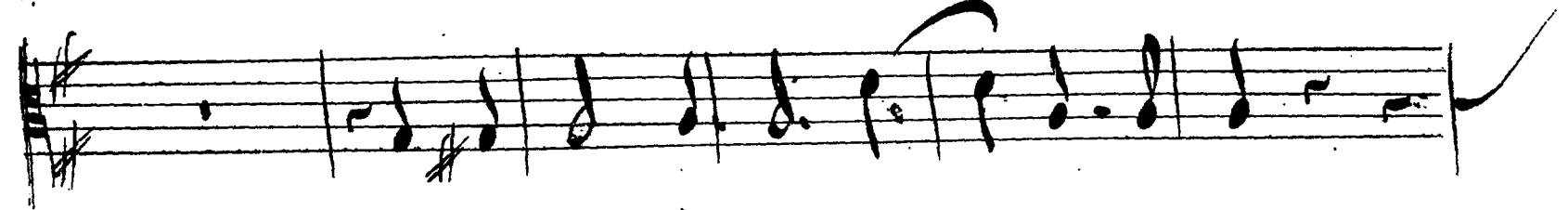

Journez

La Grotte

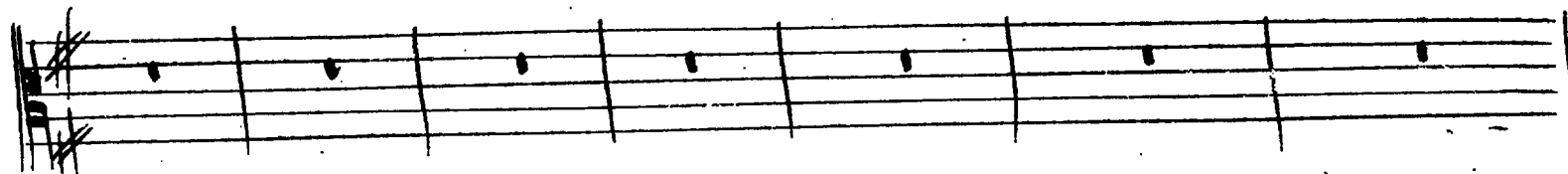

Chant des oiseaux nous seconde

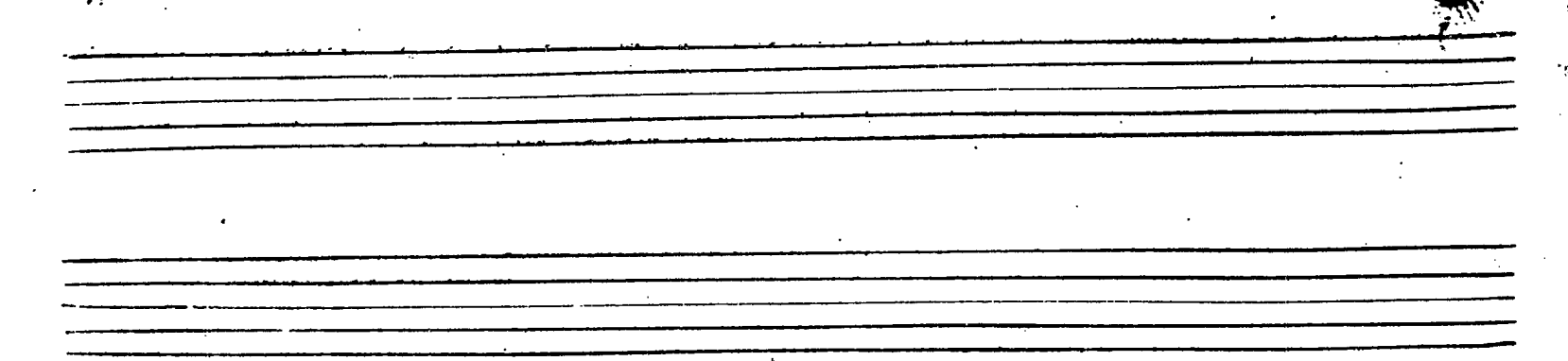
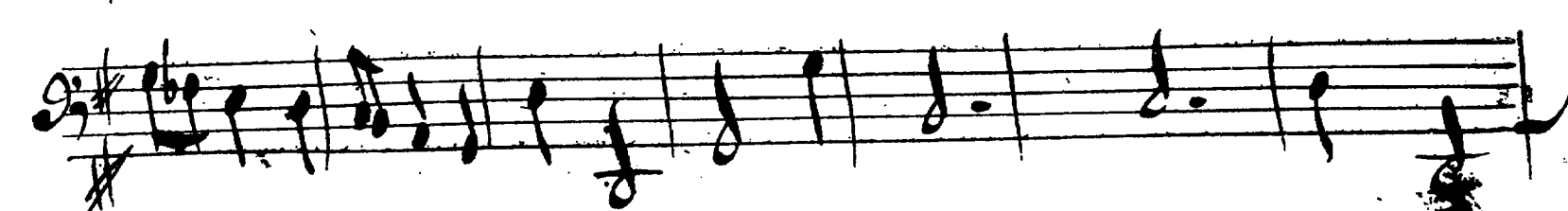
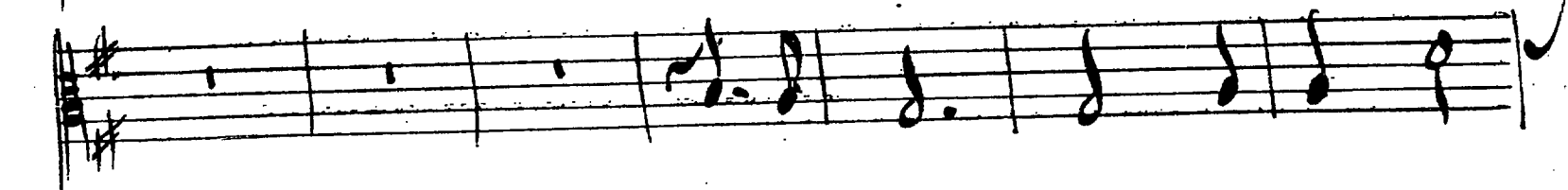
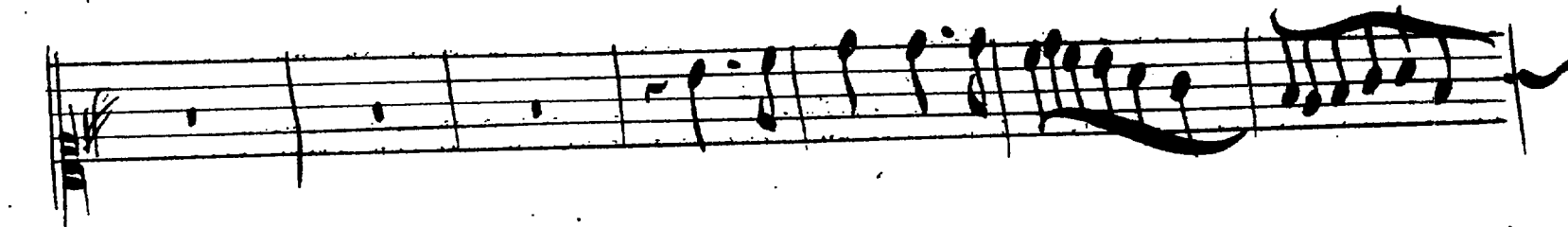
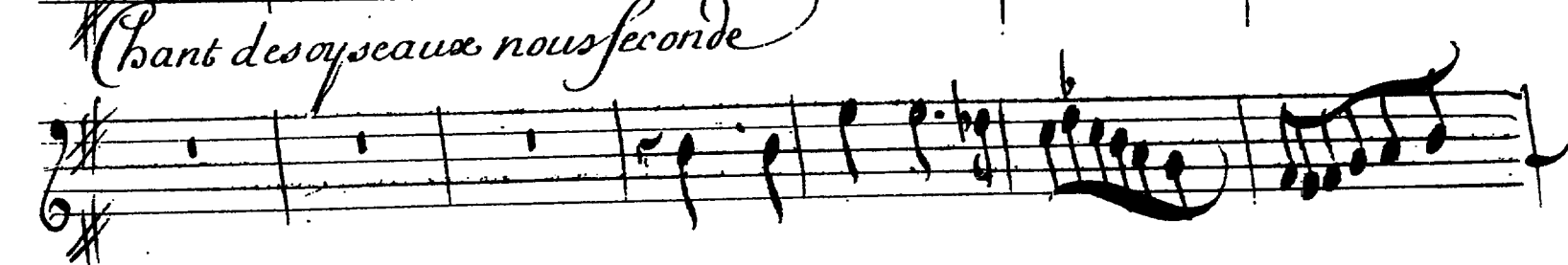

De Versailles

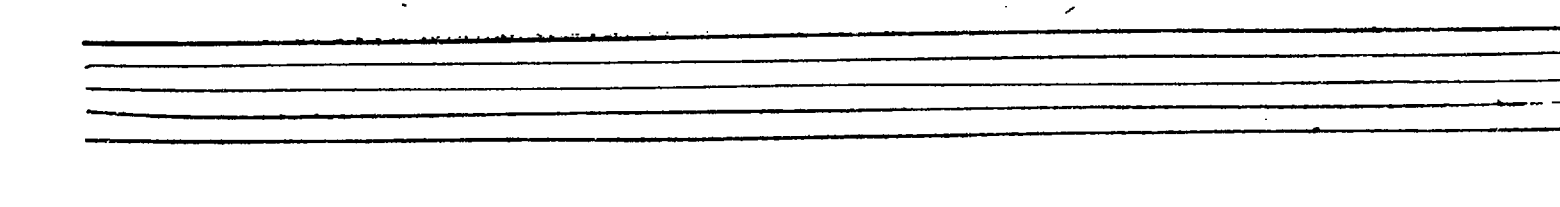
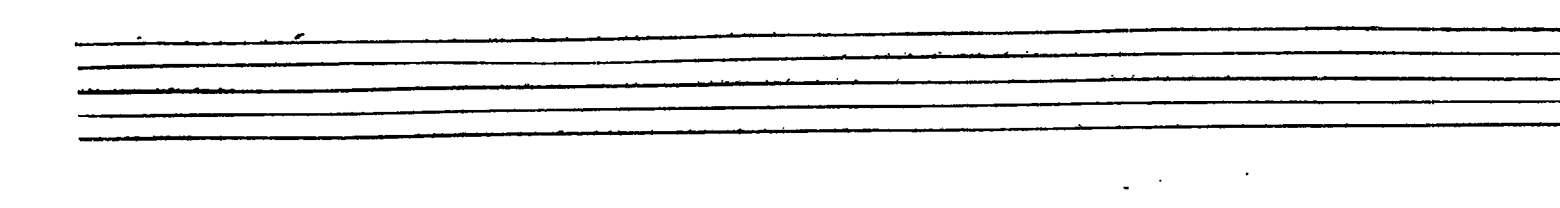
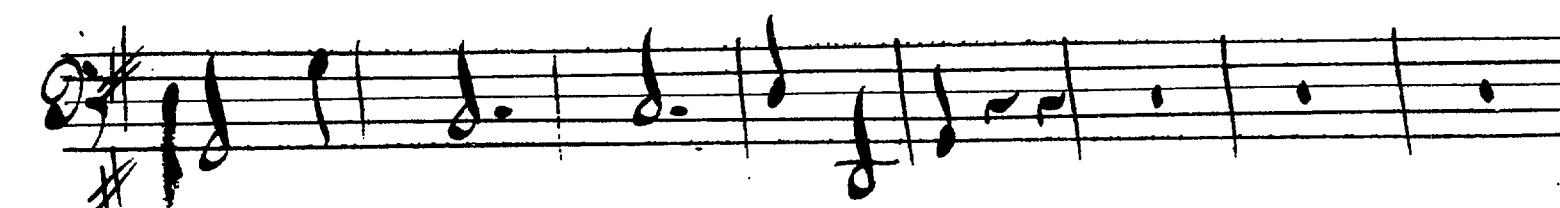
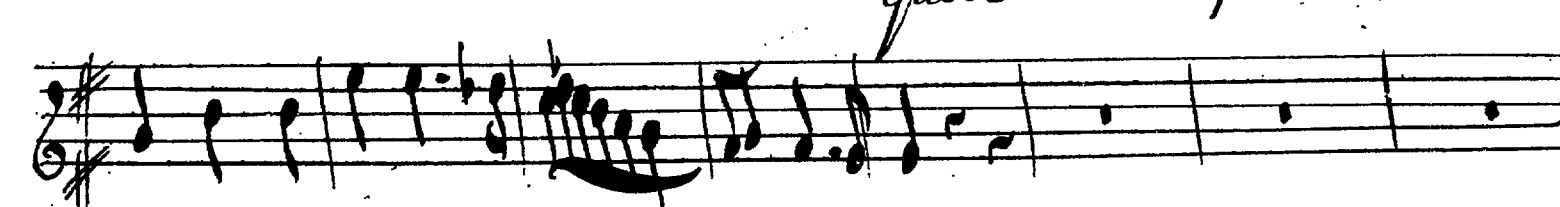
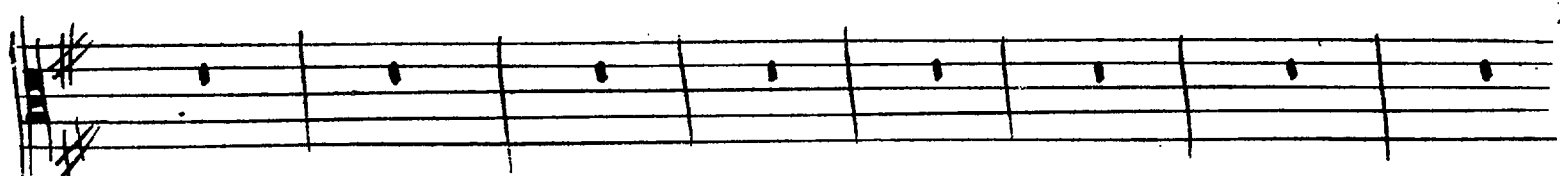
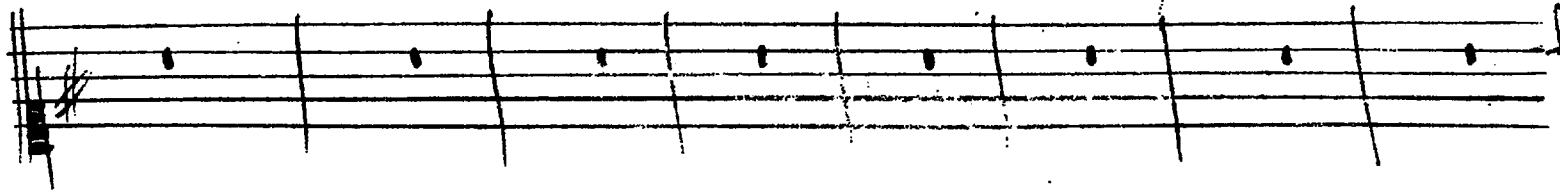

seul
seul
que l'Echó nous ré
que l'Echó nous réponde

La Grotte

trés

2.

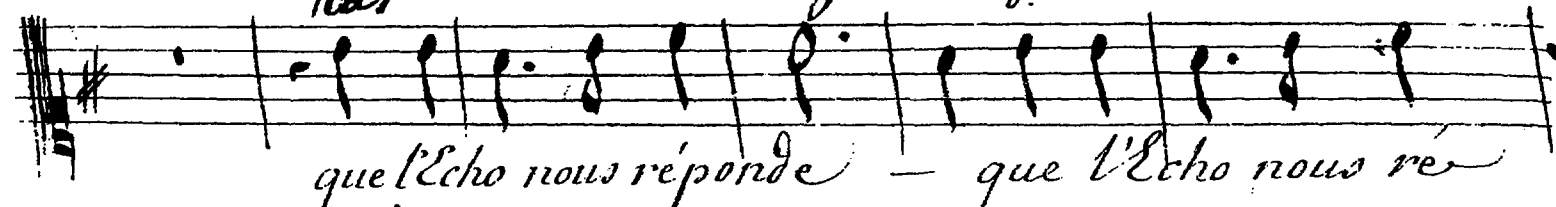

que l'Echo nous réponde - que l'Echo nous ré

que l'Echo nous reponde que L'Echo nous ré

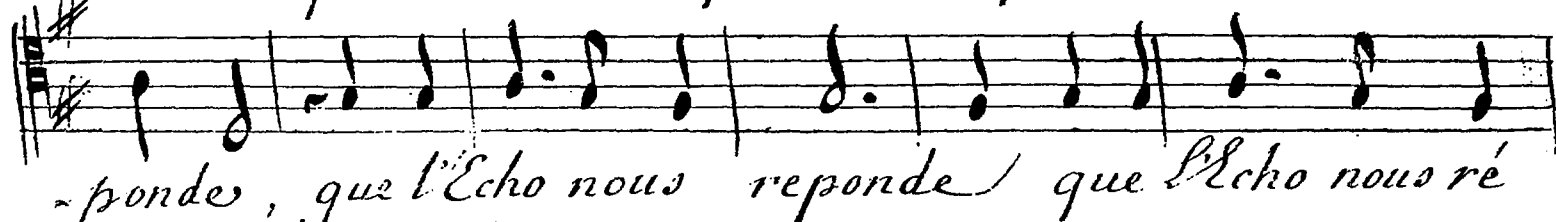

-ponde, que l'Echo nous reponde que l'Echo nous ré

que l'Echo nous reponde que l'Echo nous ré

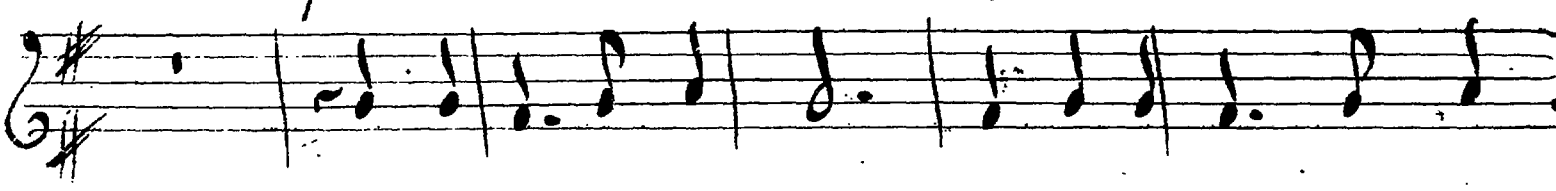

que l'Echo nous reponde que l'Echo nous ré

que l'Echo nous reponde que l'Echo nous ré

que l'Echo nous reponde que l'Echo nous ré

que l'Echo nous reponde que l'Echo nous ré

que l'Echo nous reponde que l'Echo nous ré

que l'Echo nous reponde que l'Echo nous ré

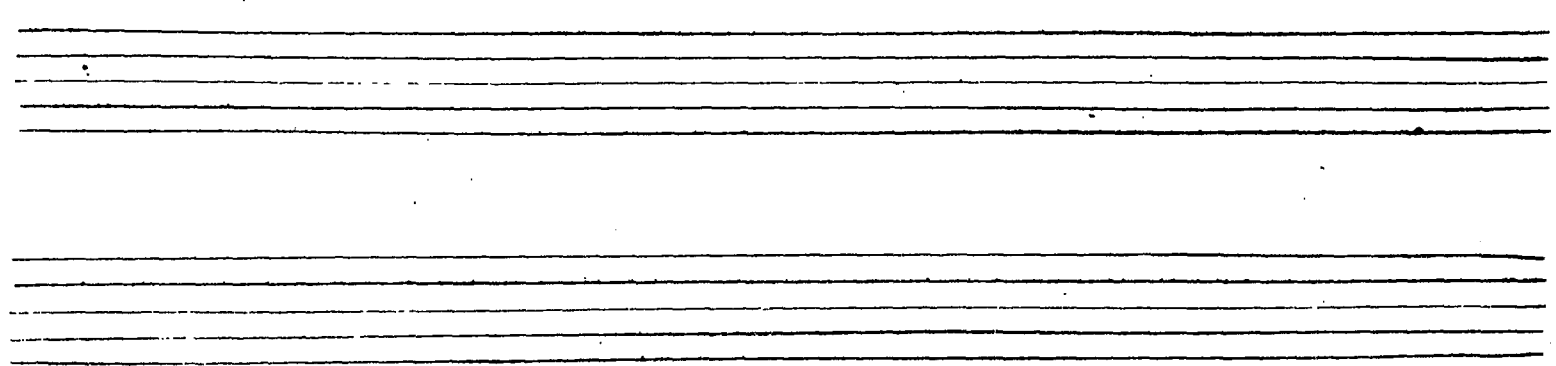

De Versailles

ponde, que l'Echo nous repon-de que l'Echo nous re
ponde que l'Echò nous répondè que l'Eco nous re
ponde que l'Echo nous reponde que l'Eco nous re
ponde que l'Echo nous repon-de que l'Echo nous re

Touvez

La Grotte

ponde *seule* que l'Echo nous reponde *f* que l'E

ponde *seule* que l'Eco nous reponde que l'E

ponde

pon - de

De Versailles

19

cho nous reponde que l'Echo nous reponde, Chan

cho nous reponde que l'Echo nous reponde, Chan

Chan

Chan

Sournez

La Grotte

Continuation of the handwritten musical score for 'La Grotte'. This section contains five systems of music, primarily consisting of piano accompaniment lines. The notation includes various rhythmic values such as eighth and sixteenth notes, and rests. The key signature remains one sharp (F#).

Four empty musical staves at the bottom of the page, consisting of five-line systems without any notation.

De Versailles

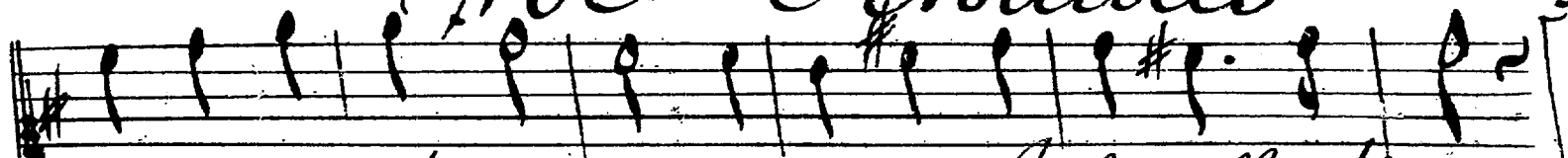

rien dans le monde quil soit Insensible a l'amour

rien dans le monde quil soit Insensible a l'amour

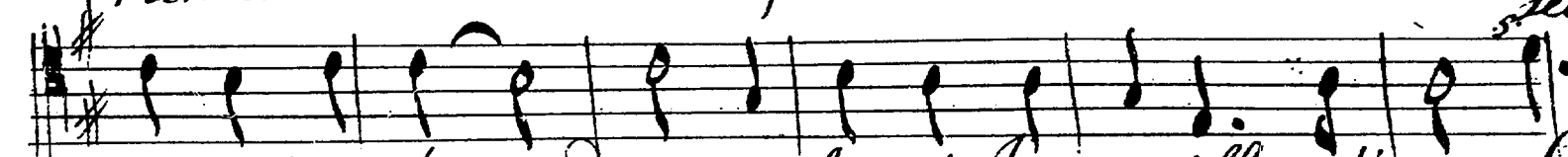

rien dans le monde quil soit Insensible a l'amour ^{seul} Chan

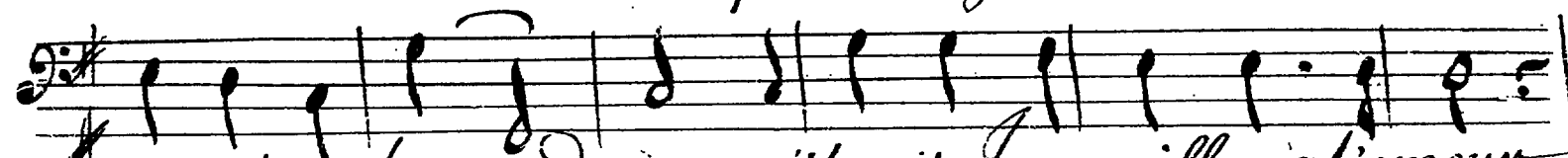

rien dans le monde quil soit Insensible a l'amour

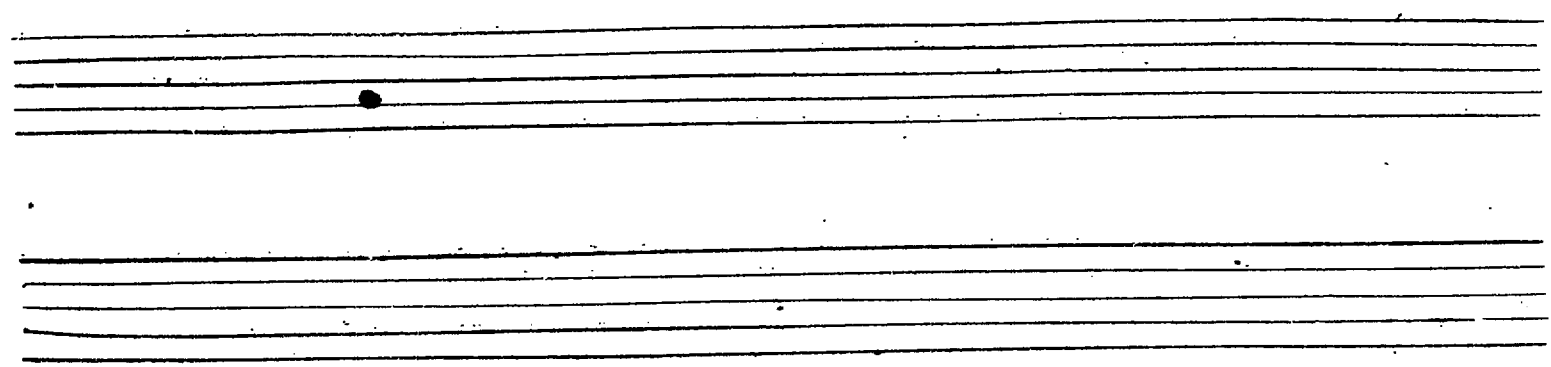
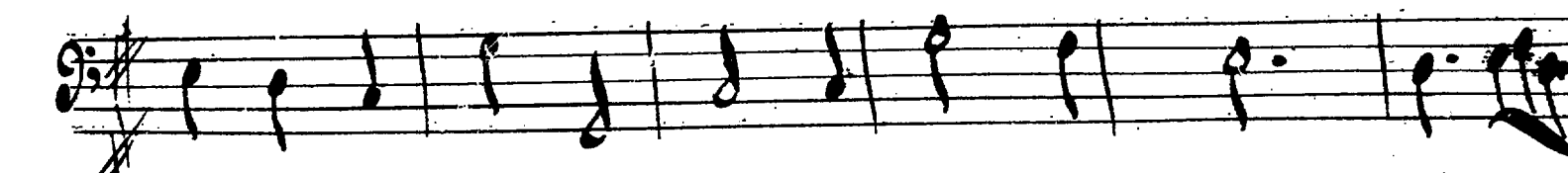
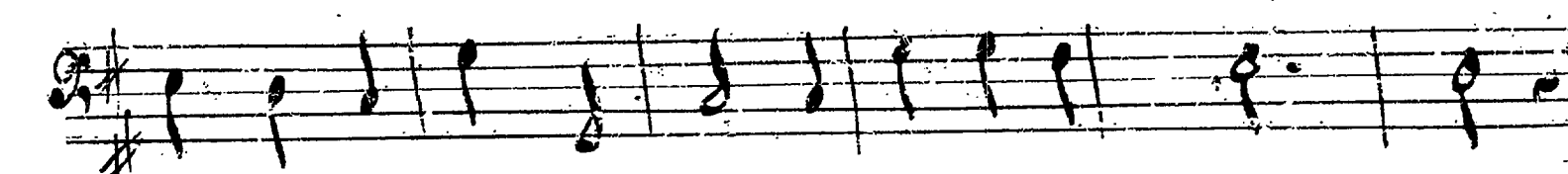
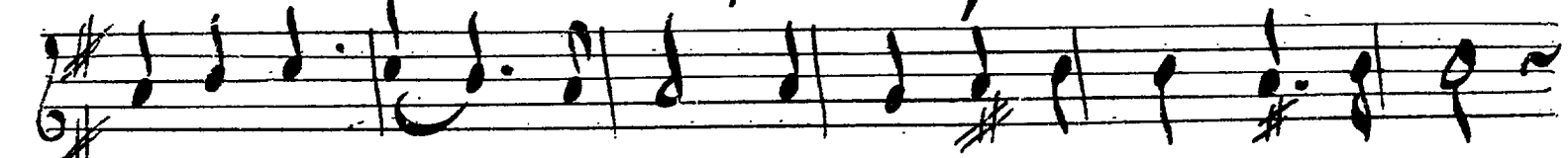

La Grotte

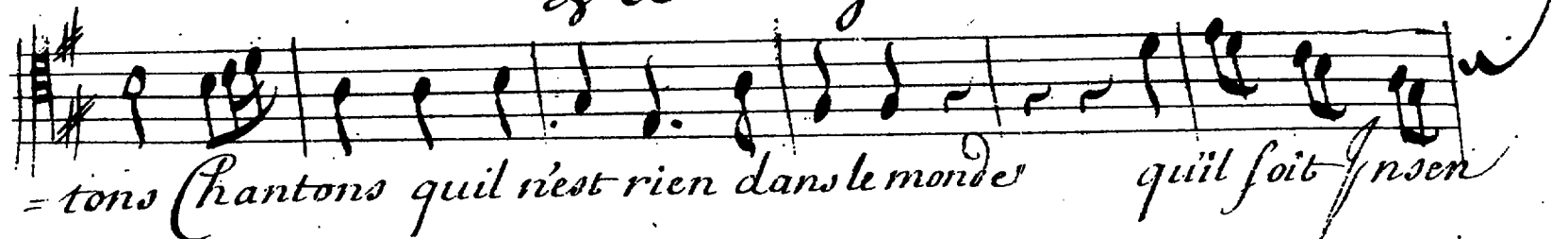

= tons Chantons quil n'est rien dans le monde quil soit en sen

tous

Chantons Chantons quil n'est rien dans le

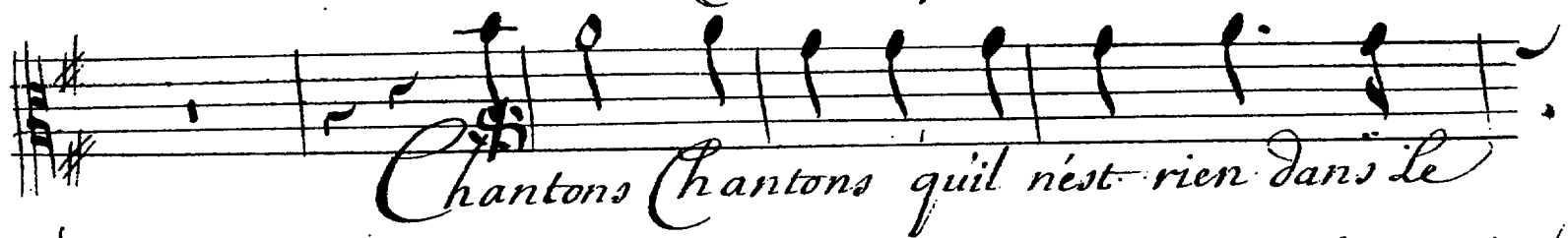

Chantons Chantons quil n'est rien dans le

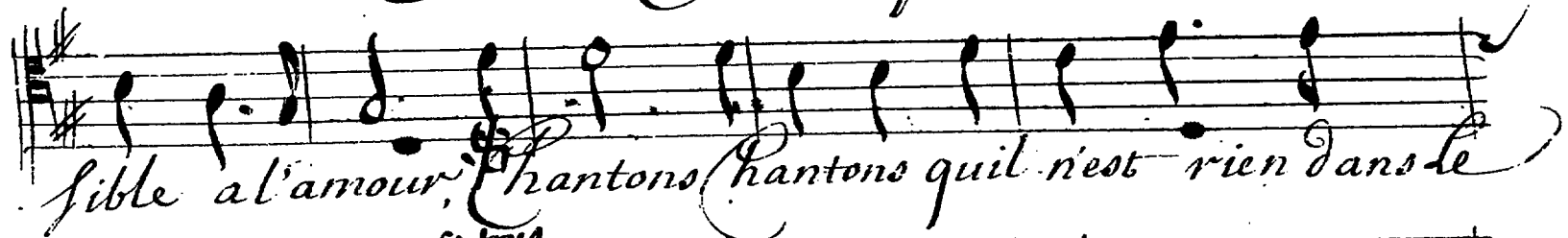

sible a l'amour, Chantons Chantons quil n'est rien dans le

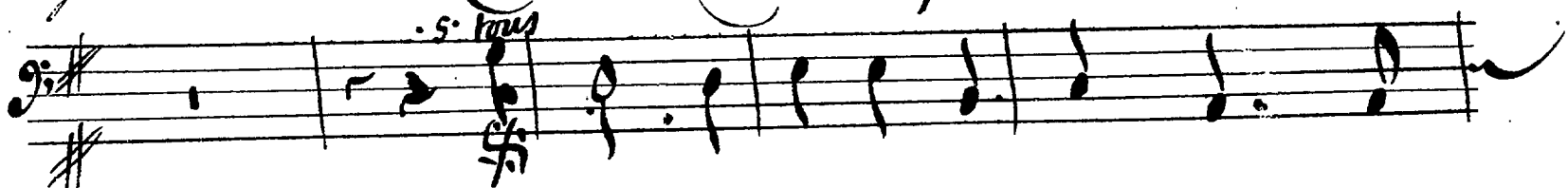

s. tous

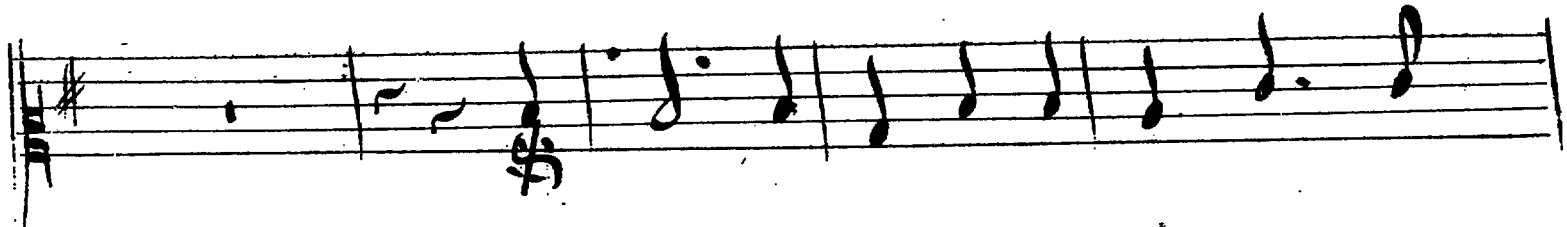
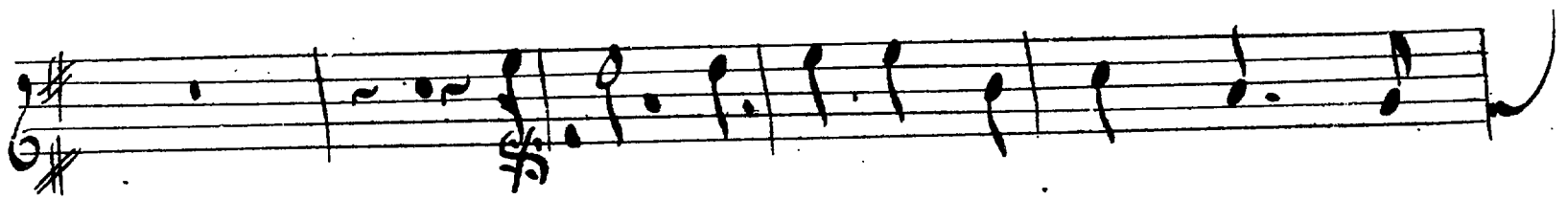

de Versailles

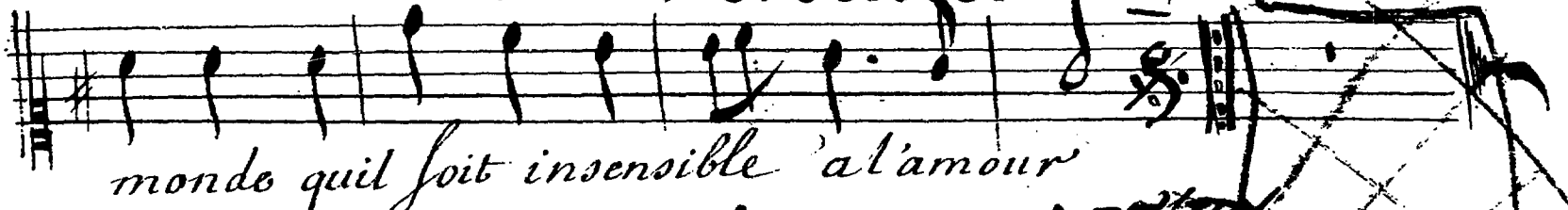

monde quil soit insensible a l'amour

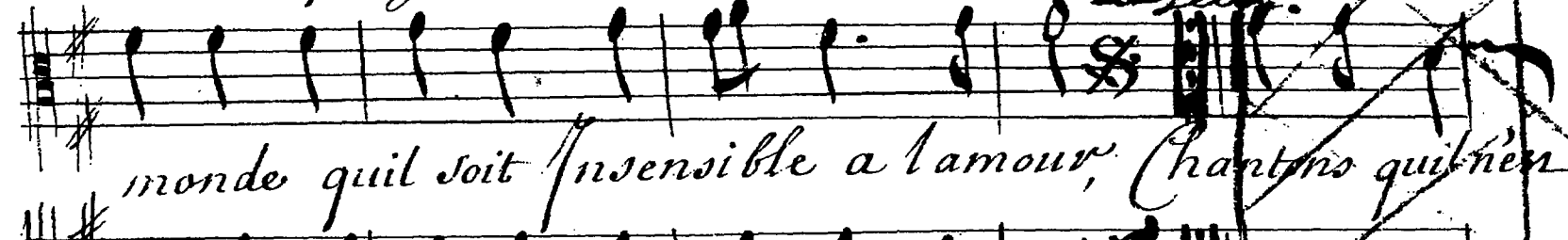

monde quil soit insensible a l'amour, Chantons quil n'en

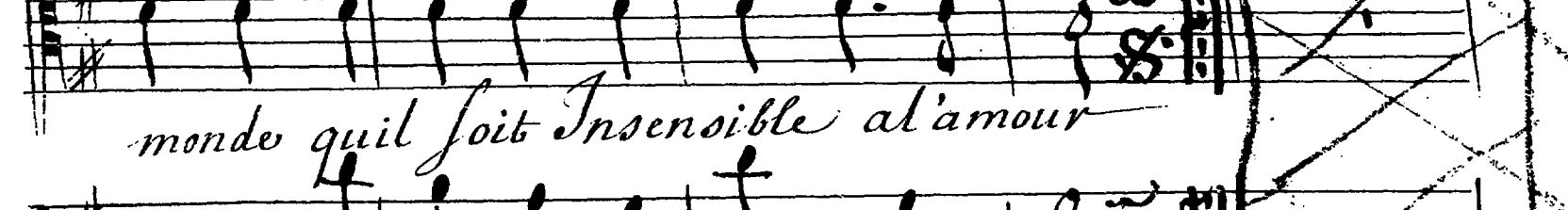

monde quil soit Insensible a l'amour

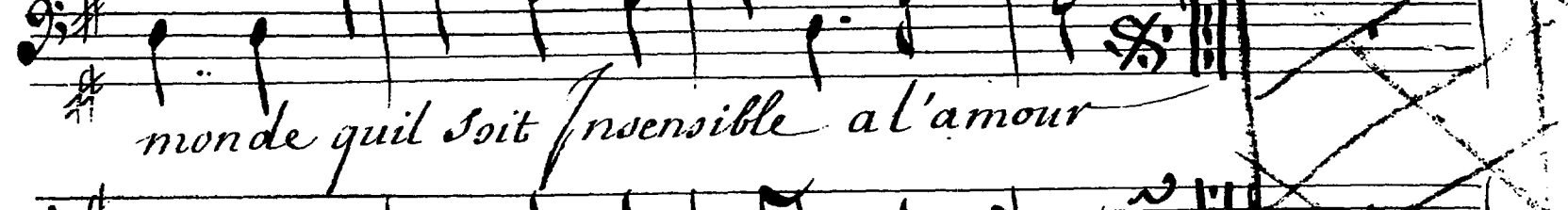

monde quil soit insensible a l'amour

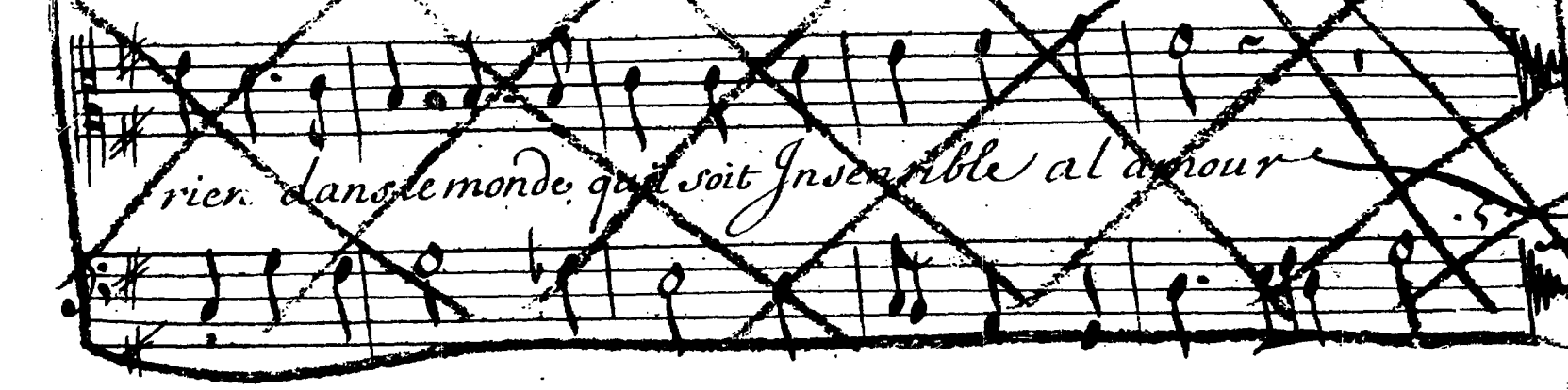
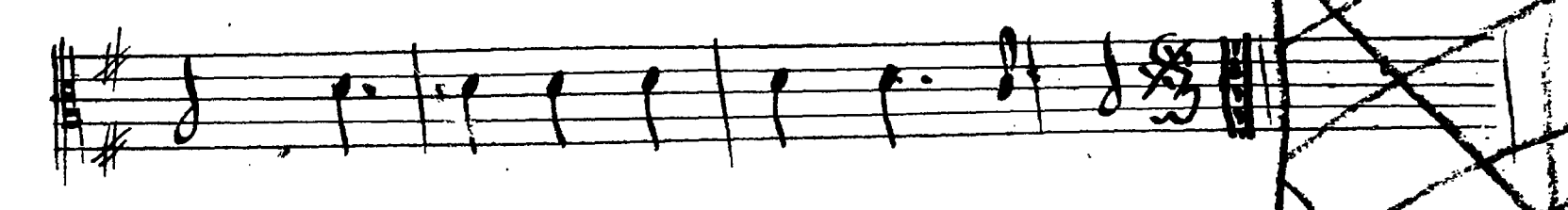
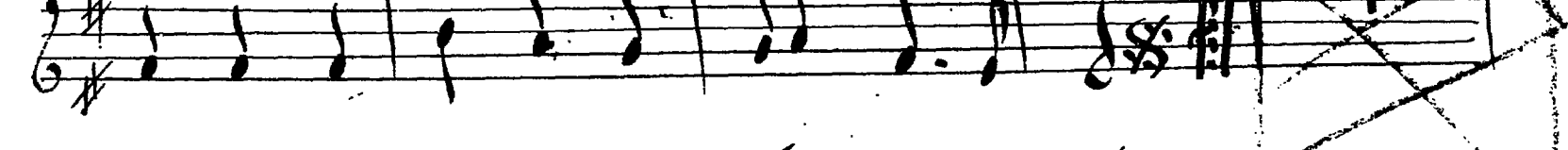

rien dans le monde, quil soit Insensible a l'amour

Echo

De Versailles

Two empty musical staves.

Two empty musical staves.

Journez

La Grotte

De Versailles

54

on reprend le
choeur chanton
tous en ce jour
cy de vant

hieremie de dignols
scripsit.

Fin de la Grotte de Versailles

8289