

4/5 *Marchese, Duchessa* *marcheſe*
Doristella, Lisetta, e *Conte*
 Quanto grato vi sono cara Sorella Della dolce sor:

presa, che mi fate *ff* le cose passate oggi da voi non mi aspettavo al certo un tale o:

Duch.
 nore fratello io son sincera e di buon core Se fui con voi degnata mi a:

vete a compatir *ff* dire il vero a tutto il parentado la vostra fantasia parve assai strana di

March.
 prendere *ff* moglie una vil: lana or quel ch'è fatto, è

Tuch.

fatto intorno a questo già parlerem fra noi la Contessa che meco Stamattina s'è sve:

Dorif.

gliata a buona ora sarà forse un po' stanca oh non signora prima da molti

giorni io sono avvezza dormir poco e poi non so stancarmi in compagnia di voi

Tuch.

Conte

vostra bontà per altro sarà bene sel pa: drone di casa tel per:

Mar.

mette ch'è riposar ti vada oh mi stupisco la Contessa è in sua casa... dissi tutto... è in sua

Conte *Duch.*

casa / almeno lo spero / nel farle un complimento ha detto il vero / an:

Doris. *march.*

diamo se vi piace verro' con voi mi fate onor fisetta va tu con questa

Liz.

dama eccomi pronta a renderle servita scuserete se non parlo, e non tratto come si dee trat:

Doris.

tar con le signore v'ha in villa manco smorfie, e piu buon cuore brava Dav ..

mar *Duch.* *Liz.*

ver costei e spiri = tosa come ti domandi la figlia del fattor a suoi co:

Conte *Lis.*

mandi nubile, o mari: tata grazie al ciel sono ancor come son nata

Dorif. *Duch.*

andiam cara fi: setta tu mi diverti assai ma cosa fate con co =

Dor.

testa villana il vostro grado non dovete avvilir io non ci bado

Segue Aria Dorifella

ci bado

5.

Violini

Viola

Flauti

Corni in A

Fagotto

Clarinetto

All. Spiritoso

Quell *il* : *mor* *co* = *il* - *il* :

vace) co = si' = vi = vace) che co =

A single staff of musical notation, mostly empty with a double bar line.

A single staff of musical notation with a melodic line starting with a double bar line.

A single staff of musical notation with a bass line starting with a double bar line.

A single staff of musical notation with notes and rests, including a double bar line.

A single staff of musical notation, mostly empty with a double bar line.

tanto = in lei — mi piace *che* *co = fan = =*

A single empty staff of musical notation.

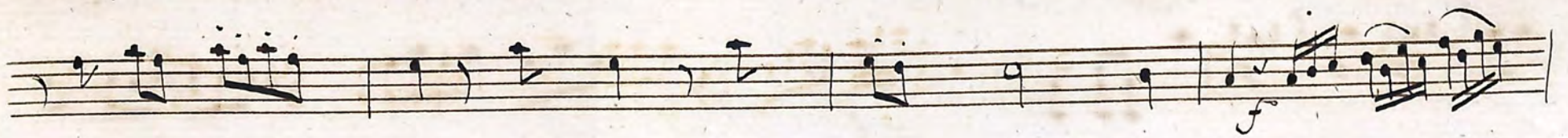

111

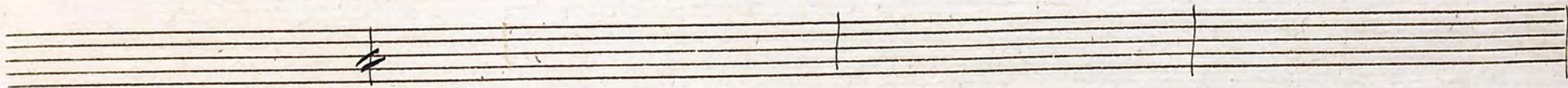
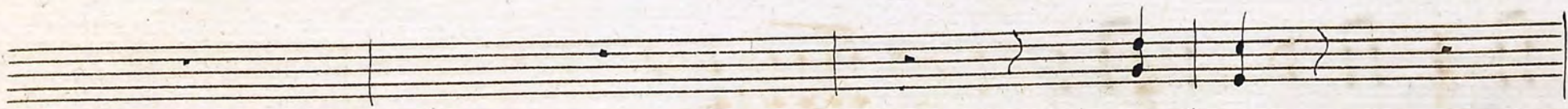
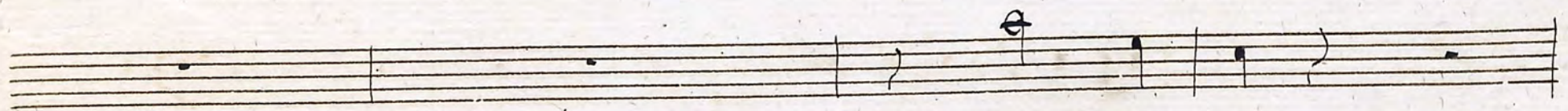
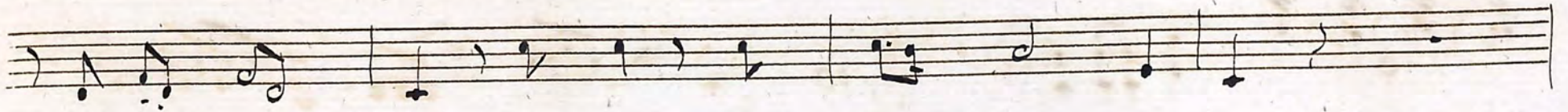

to in lei mi piace

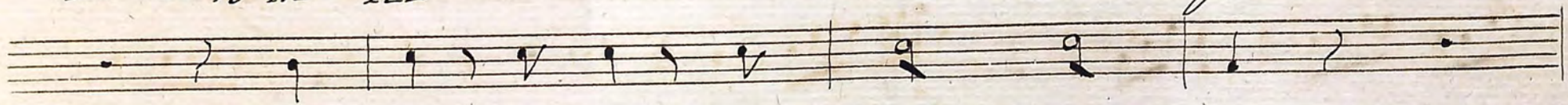

e piu' nobile orna: mento che la Stirpe, e

la bel: ta' che la stirpe e la bel: ta' = = = =

A single staff of music starting with a circled '2' and a double bar line, followed by several empty measures.

A single staff of music with a dotted note followed by a series of eighth notes.

A single staff of music with a dotted note followed by a series of eighth notes, ending with a sharp sign.

A single staff of music with a dotted note followed by a series of eighth notes, ending with a sharp sign.

A single staff of music starting with a circled '2' and a double bar line, followed by several empty measures.

Two empty staves of music at the bottom of the page.

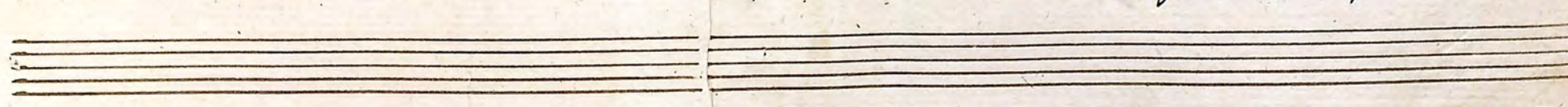
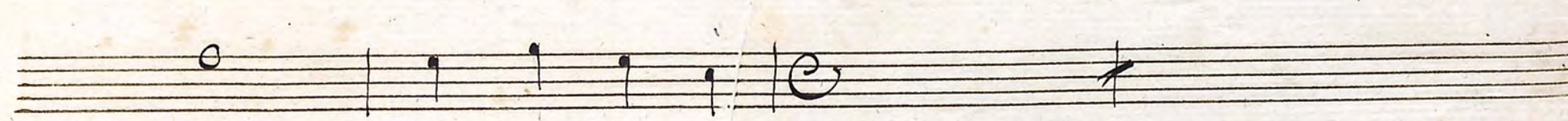
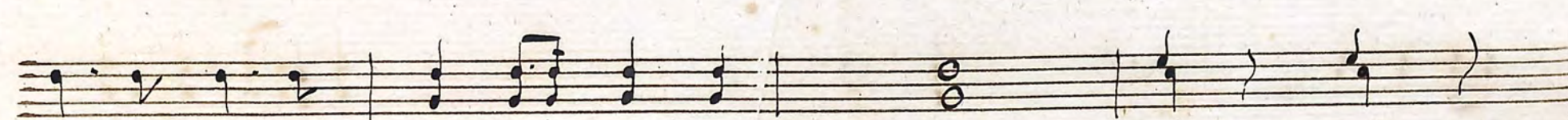
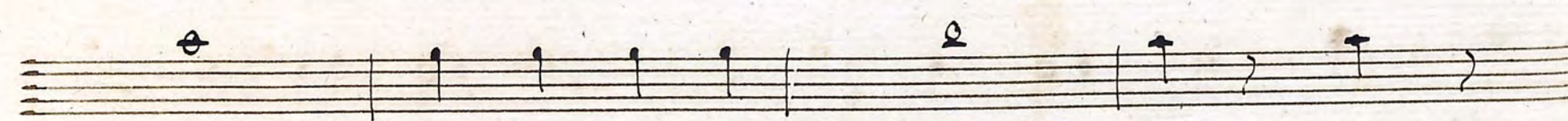
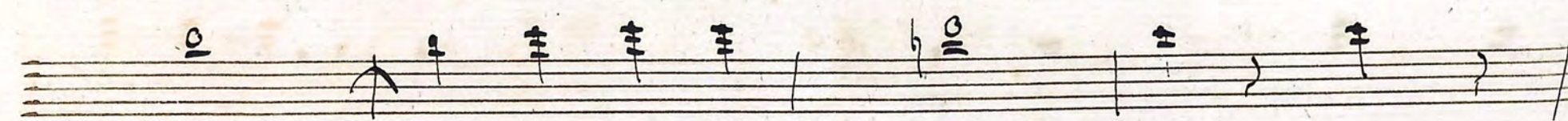
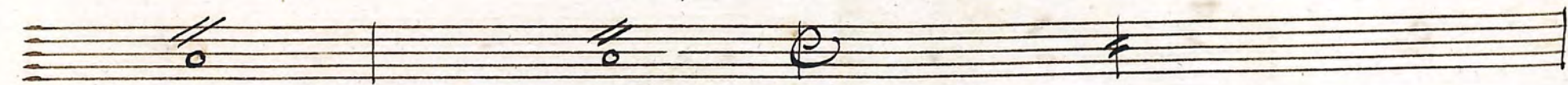

Son piu' cari a miei costumi delle

rozze villa: nelle

che quell'arti onde son belle tante

Donne di Cit: ta' tante Donne di Cit: ta' quell' u:

mor *co* : *al'* = *vi' = vace* *co* = *al'* = *vi' = vace*

Che con: tento in lei mi piace che

co : tar — — — — — to in se — — — — — i mi

A single staff of music with a double bar line and repeat slashes, indicating a section break or a measure of rest.

A single staff of music with a double bar line and repeat slashes, indicating a section break or a measure of rest.

piace e più nobile ornamento che la Stirpe, e la bel:

ta' che la Stirpe e' la bella'

Solo #

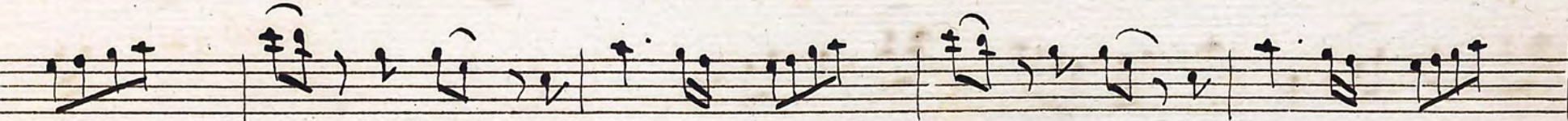
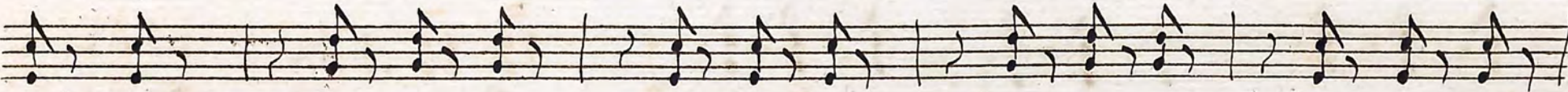
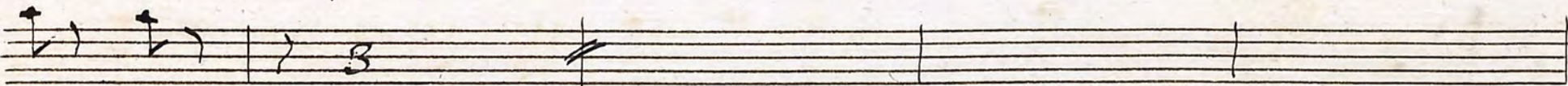
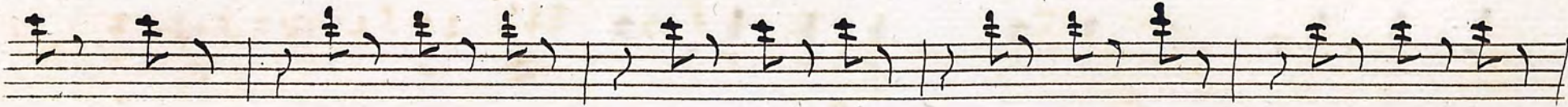
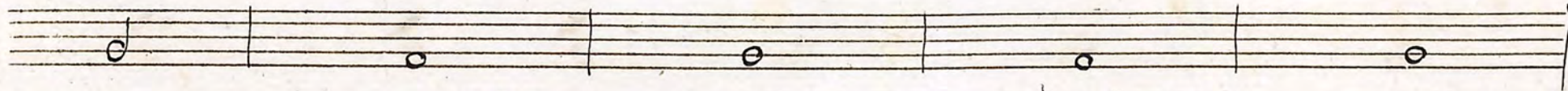
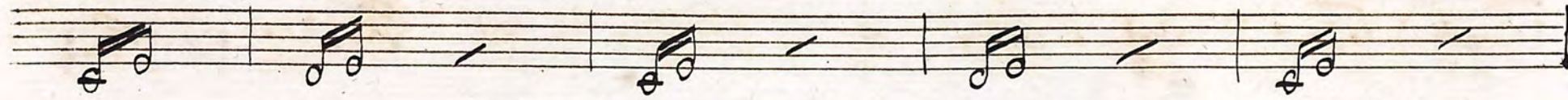
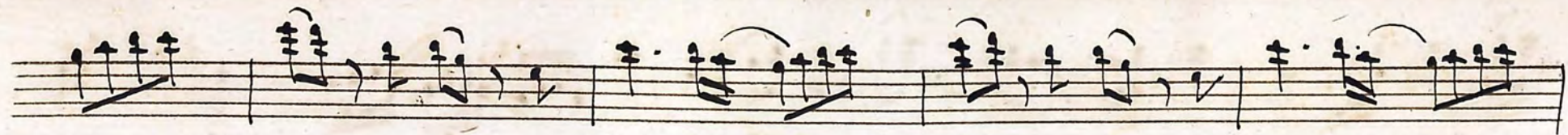

Son piu' ca: riamel' costumi delle

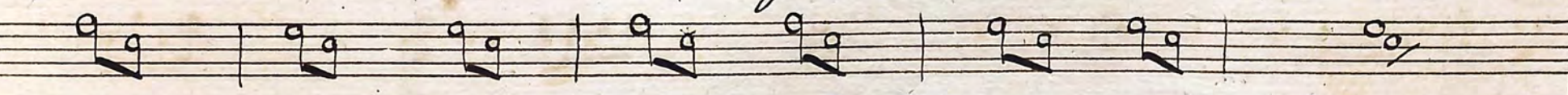

rozze vil: la: nelle delle rozze vil: la: nelle che quell' arti on:

Empty musical staves at the bottom of the page.

for

De son belle tante Don = ne di cit: ta = =

tan: te) donne di Cit: ta tante donne di Cit: ta tante

Two empty musical staves at the bottom of the page.

Donne di cit-ta'

Empty musical staff.

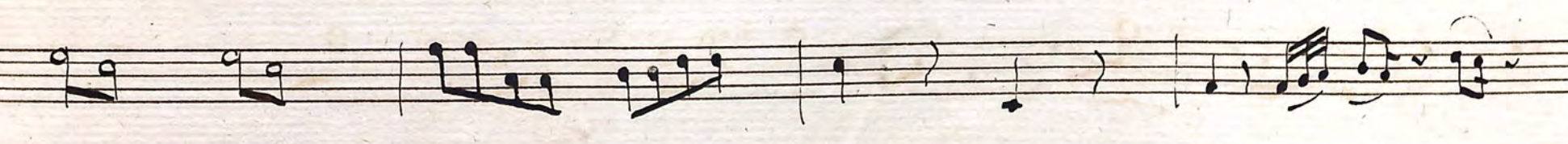
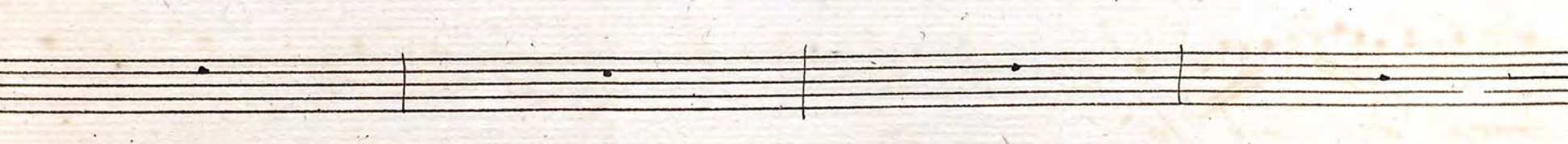
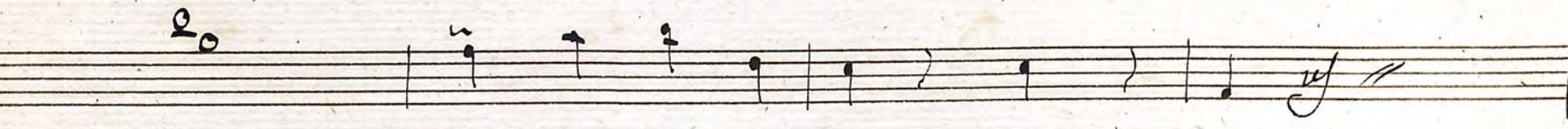
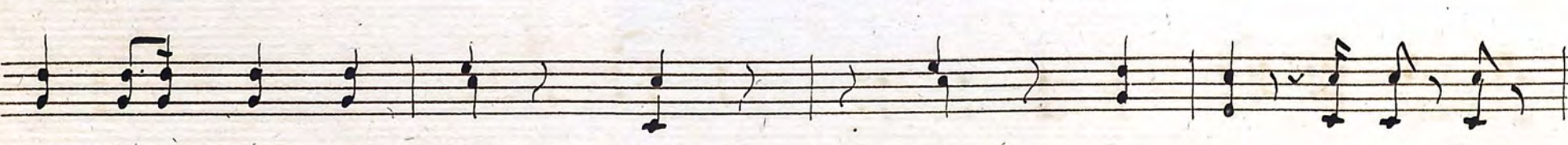
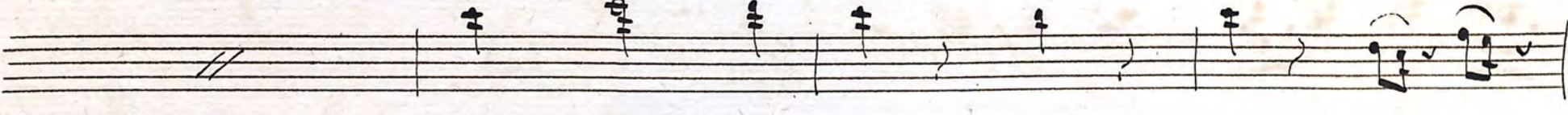
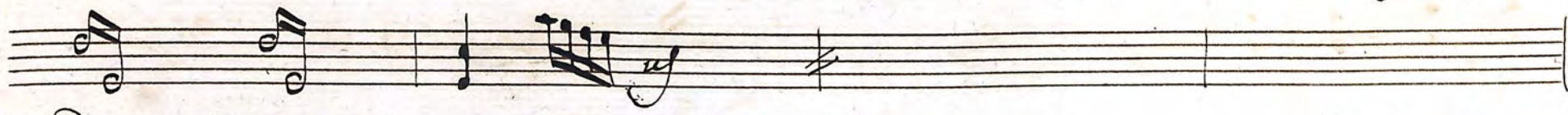

6/8 *Marchese* *Mar.*

Conte Deh lascia, o caro amico or che siam soli ch'io ti stringa al mio Sen. Senon m'in :

ganno quel dolce affetto che al mio cor favella tu mi rendi la figlia in Doristella

Conte

appunto il sangue non è acqua or dimmi non era tempo o mai non tredi :

cianni che a me bambina la mandasti e di ella credendosi mia figlia s'en

Mar *Conte*

vive in casa mia *Conte* hai ragione cogli amici ci vuol più discrezione non è per

march.

questo ma tu vedi omai è figlia da marito t'imbrogna il custodirla eh

Conte

ho già capito ma Donna o Marchese la mia curiosità della tua

march.

sposa quale è il destin vive, e m'adora e tutto soffre da me che mai non feci a:

#6

mico p mettere alla prova la sua virtù qual dama qual signora al suo marito.

#4

gnora si docil può vantarsi e rapagnata come costei che in mezzo ai

#0

45

boschi è nata Deegno, minacce, villanie timore se trafiggerò il core eppure giam.

mai nol' poteron cangiar: che più? Dal Seno per mio comando un servo

questa bambina un di le tolse, e finse di tralla a morte ella è al fin

madre eppure dalla natura ad onta in lei prevalse con virtù porten:

tosa d'una madre all'amor quel d'una sposa ma ychi mai ti

Mar.

piacque tormentarla così che confusa la superba germana di io fui

Conte

Saggio a sposar questa villanna: or basta e tempo adesso di consolarla

mar

no' non basta amico: di Doristella il padre segui a fignerti ancor vuo coll' estrema

prova far nota al mondo di Griselda l'amor, e la for: tezza

Conte

ma troppo ti: rar l'arco si spezza

Segue aria Conte

7.
3.

Violini

Viola

Flauti

Oboe

Coro in F.

Fagotto

Conte

All.

This is a handwritten musical score for a string quartet, consisting of four staves. The notation includes various musical symbols such as notes, rests, and dynamic markings. The first staff (Violin I) features a melodic line with some double-bowings. The second staff (Violin II) has a similar melodic line. The third staff (Viola) contains a series of chords, with the instruction *Con. Ob.* written to the left. The fourth staff (Cello/Double Bass) contains a series of chords, with the instruction *Con. Haut* written to the right. The score is written in a clear, legible hand.

Caro amico in ogni caso ci vuol regola, e mi: sura ci vuol

troppo dalla sposa non l'ot: tenne o non la dura non l'otenne o non la

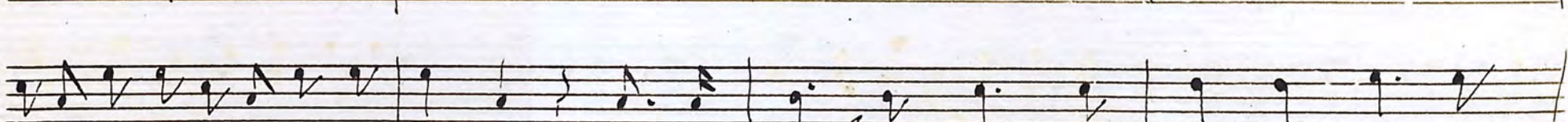
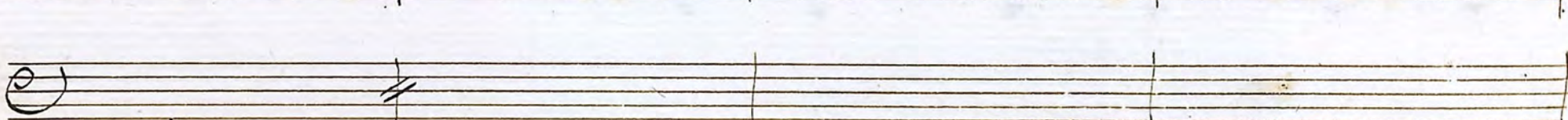
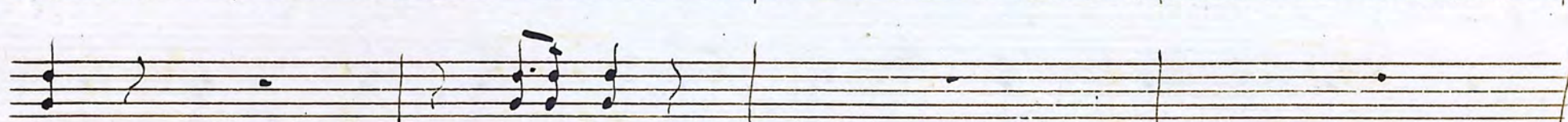
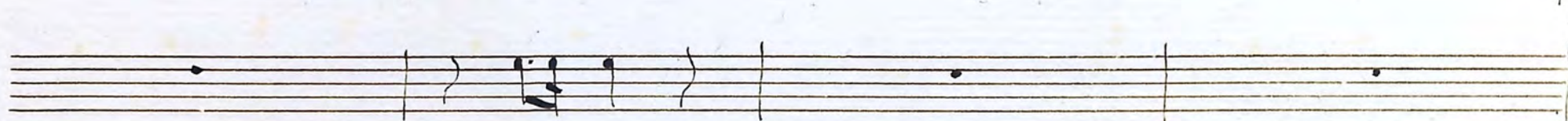
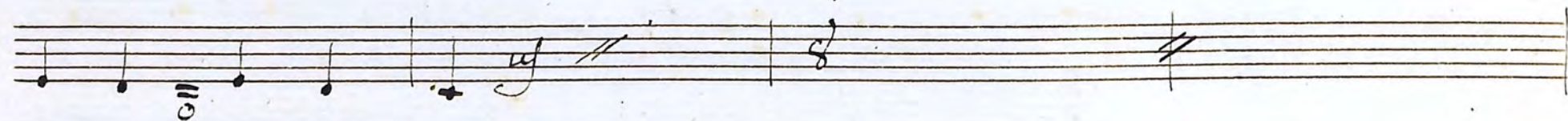

Dura o non la dura o non la dura or ci vogliono le ca: rezze le ca:

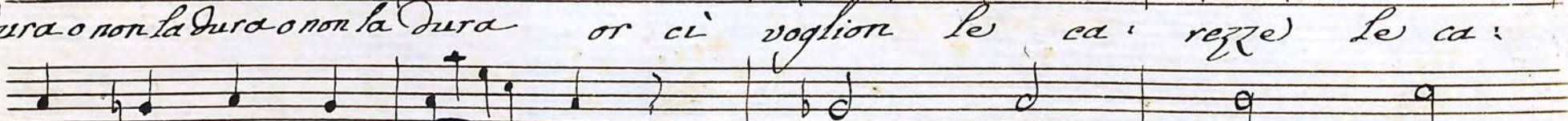

rezze *or ci vuol l'austerita'* *Si or ci vuol l'austere.*

fa'

È la moglie, un bel giardino un bel giardino un bel giar.
