The Drama of The Prophetess, &c. was written by Beaumont & Fletcher, was reduced into an Opera by Dryden, and then set to music by Purcell. It was performed at the Queen's Theatre in 1690, and published by the composer in 1691.

See Burney's History of Music III. 500, for a brief critical analysis of the work.

THE

Vocal and Inſtrumental

MUSICK

OF THE

PROPHETESS

OR THE

HISTORY

OF

DIOCLESIAN.

COMPOSED

By *Henry Purcell*, Organiſt of Their MAJESTIES Chappel, and of St. *Peters Weſtminſter*.

LONDON,

Printed by *J. Heptinſtall*, for the Author, and are to be Sold by *John Carr*, at his Shop at the *Middle-Temple Gate* near *Temple-Barr*. MDCXCI.

WILLIAM STRAHAN

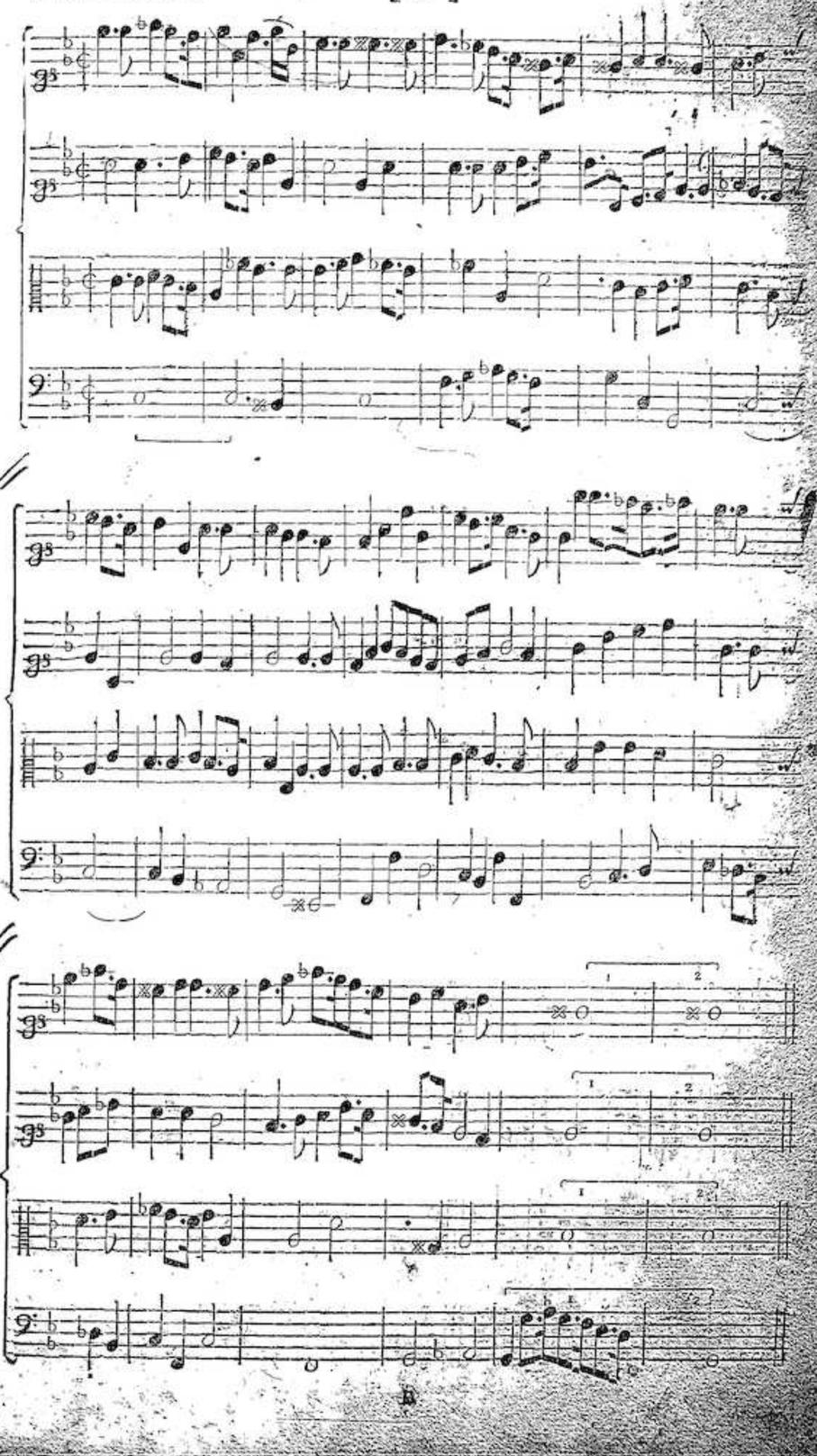

1 Trumpet.

2 Trumpet.

1 Hautboy.

2 Hautboy.

Tener Hautboy.

1 Violin.

2 Violin.

Tener Violin.

Basfoon.

Base Violin.

D

10

11

Slow.

Slow.

S:

The First Song in the Second Act, just after *Diocles* has kill'd *Aper*.

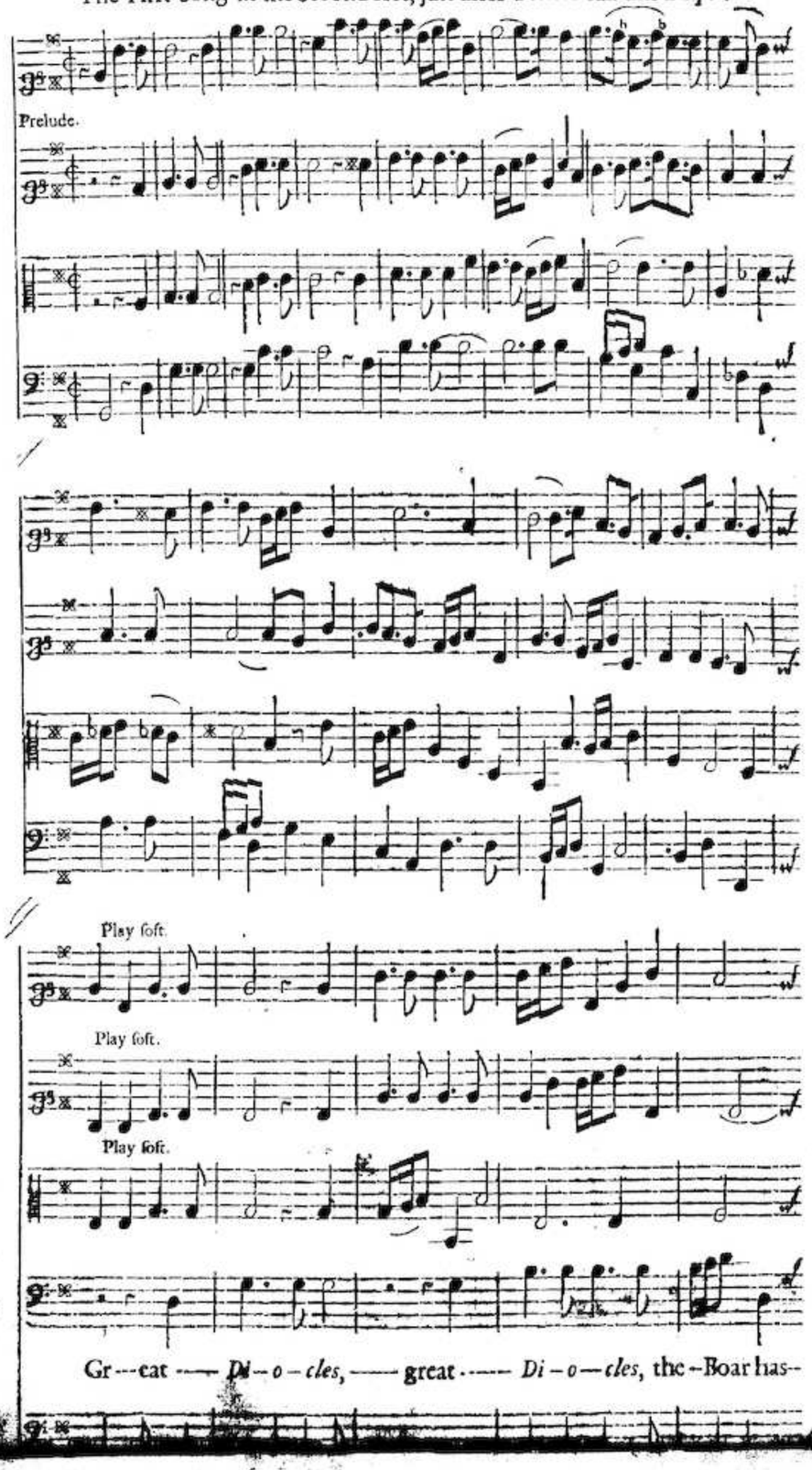
Prelude.
Play soft.
Play soft.
Play soft.
Gr---eat ---- *Di-o-cles*, ---- great ---- *Di-o-cles*, the-Boar has-

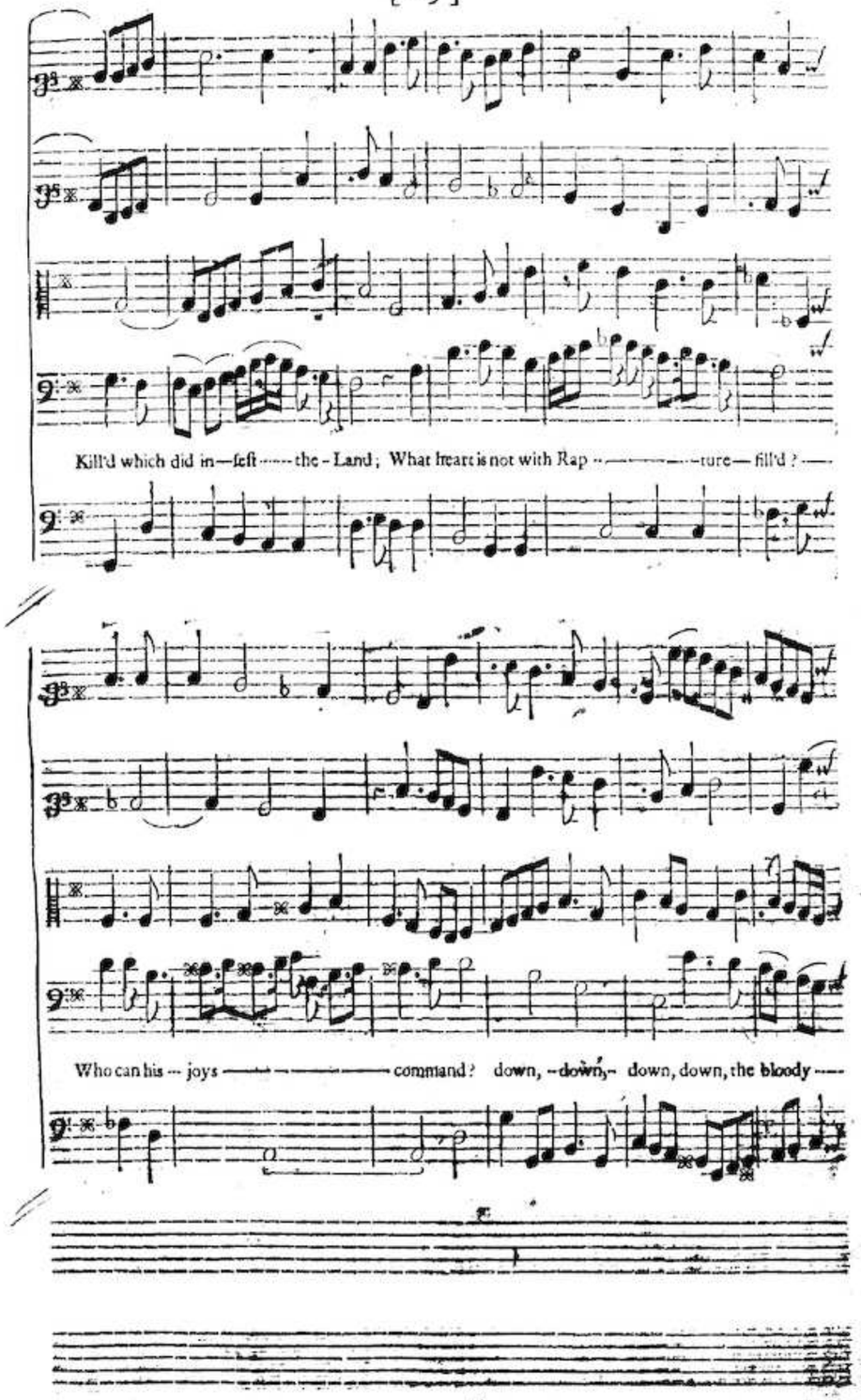
Kill'd which did in—sest ----- the-Land; What heart is not with Rap ---------- ture— fill'd? ---
Who can his --- joys ---------- command? down, -down,- down, down, the bloody ----

Vil - lain —— falls, down, - down, down, down the bloody - - Vil — lain falls. — Hated, Con —

—— quer'd of — all, — and now —— now —— the Emp'ror's —— Spi - rit Calls ——— for rites — of ——

Chorus.

Chorus. (Faster time.)

(Faster time.)

Chorus.

(Faster time.)

Chorus.

Sing *Io's* Sing *Io's*

Chorus.

— Sing *Io's* Sing *Io's* —

Chorus.

Sing *Io's* Sing *Io's* Praise the

Chorus.

Fundrall. Sing *Io's* Sing *Io's* Praise the

Chorus.

(Faster time.)

Praiſe the Thun —— —— —— —— d'ring *Jove*, ——

Praiſe the Thun —— —— d'ring *Jove*, Praiſe — the Thun ——

Thun —— d'ring *Jove*, — Praiſe the Thun —— —— —— d'ring *Jove*, ——

Thun —— —— —— —— d'ring —— *Jove*, —— Praiſe the Thun ——

praiſe the Thun —————————— dring *Jove*

dring *Jove*, praiſe the Thun———————dring *Jove*,

praiſe the Thundring, Thundring *Jove*, the Thundring *Jove*,

dring, Thundring *Jove*,

Pallas and *Venus* ſhare ſince the all charming Queen of Love in- - - ſpires the God of

Pallas and *Venus* ſhare ſince the all charming Queen of Love in - - ſpires the God of

Pallas and *Venus* ſhare ſince the all charming Queen of Love in - ſpires the God of

Pallas and *Venus* ſhare ſince the all charming Queen of Love in - ſpires the God of

Pallas and *Venus* ſhare ſince the all charming Queen of Love in-ſpires the God of

War, ſince the all - charming Queen of Love in-

War, ſince the all-charming Queen of Love in-

War, ſince the all-charming Queen of Love in-

War, ſince the all-charming Queen of Love in-

War, ſince the all-charming Queen of Love in

ſpires the God of Warr.

ſpires the God of VVar.

ſpires the God of VVar.

ſpires the God of VVar.

Slow.

For 2 Flutes.

Vers.

Charon the peace-full Shade —— in-vites,

Charon the peace-full Shade, the peace ——full — Shade ——in — vites, he——

haſtes —— ——to waft him ——o're, he —haſtes —— ——to waft him o're, ——

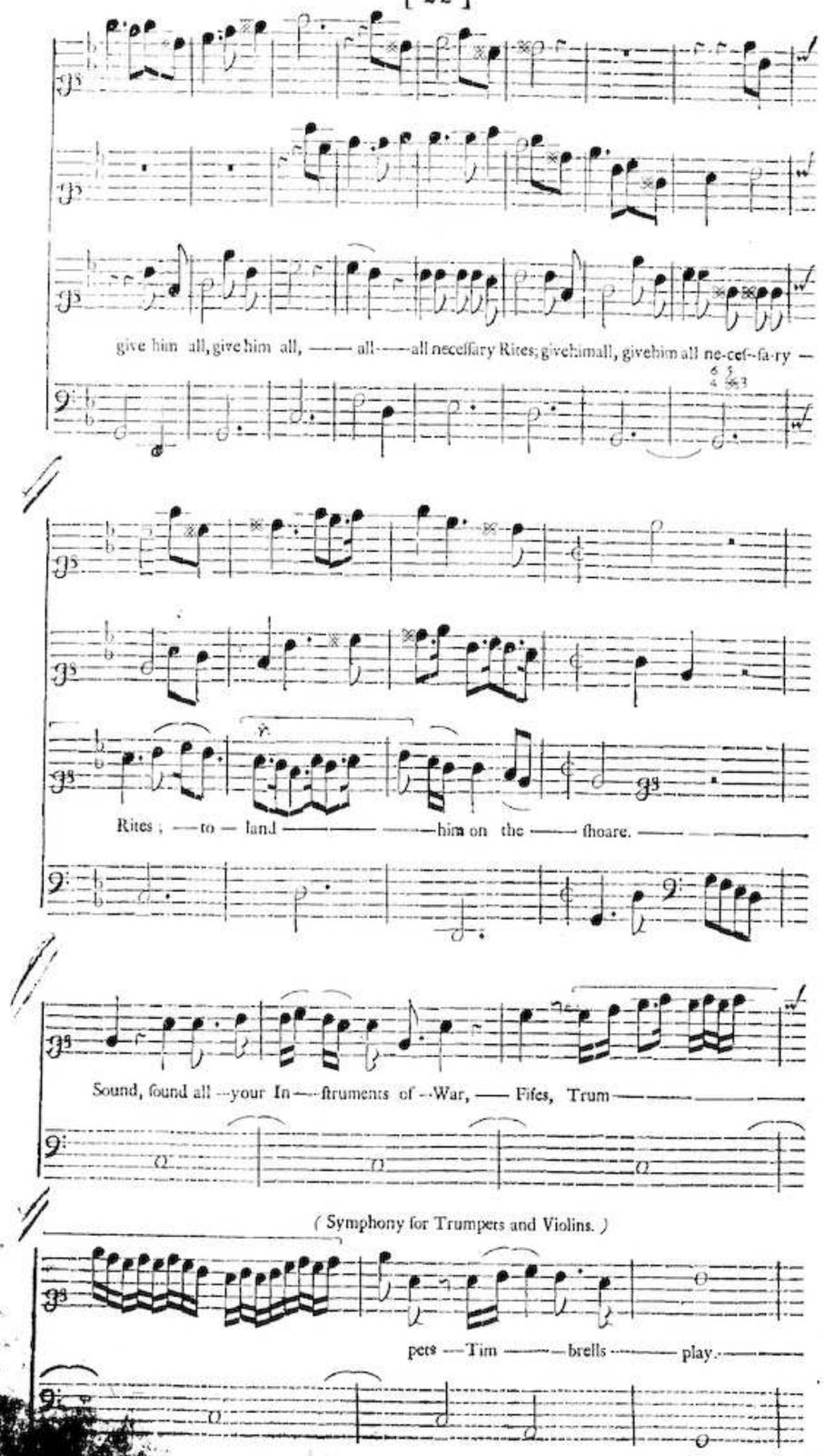
give him all, give him all, —— all —— all neceſſary Rites; give him all, give him all ne-ceſ-ſa-ry —
Rites; — to — land ——— ——— him on the —— ſhoare. ——
Sound, ſound all — your In — ſtruments of — War, —— Fifes, Trum ——
(Symphony for Trumpets and Violins.)
pets — Tim —— brells —— play. ——

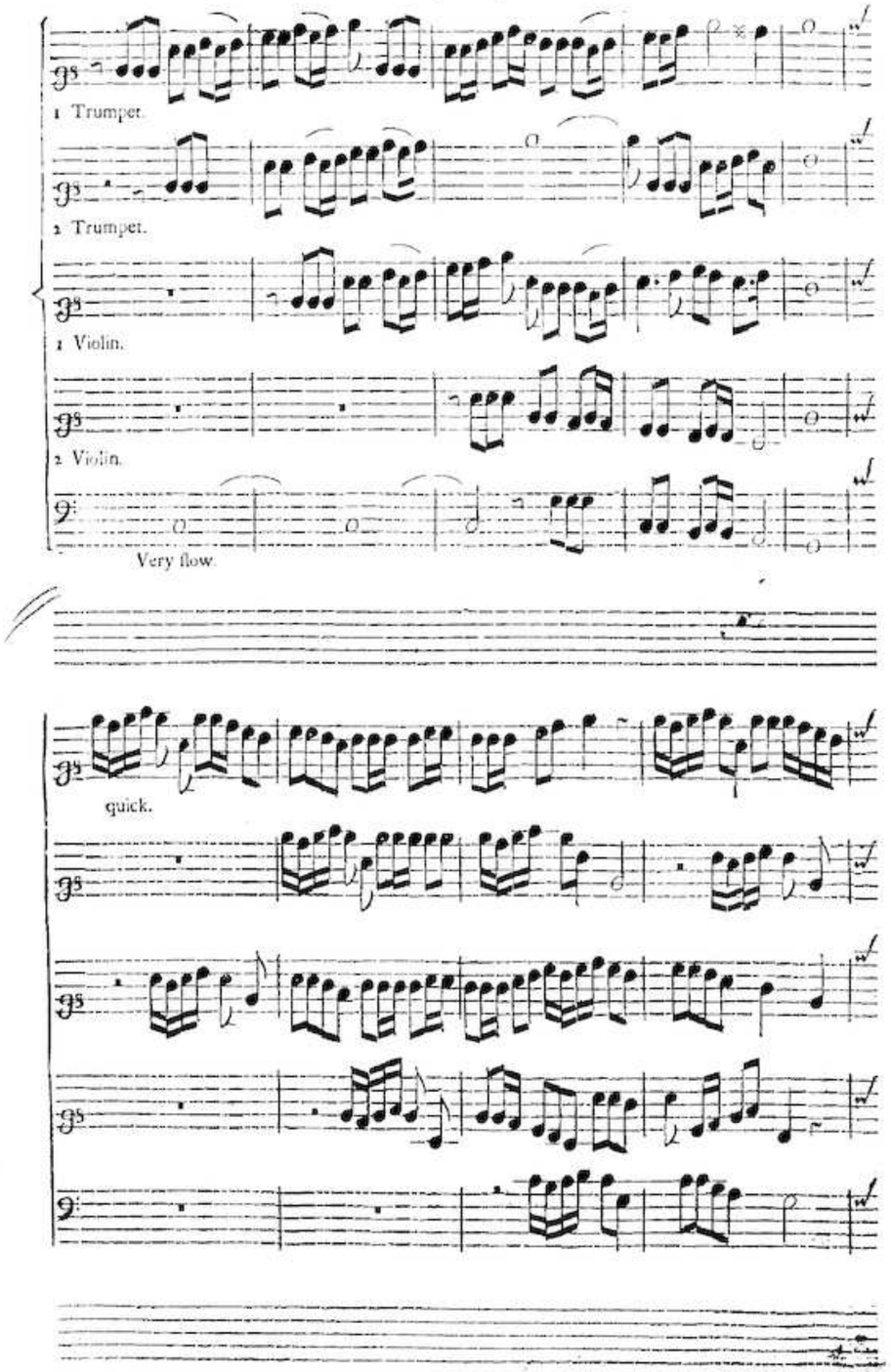
1 Trumpet.
2 Trumpet.
1 Violin.
2 Violin.
Very ſlow.
quick.

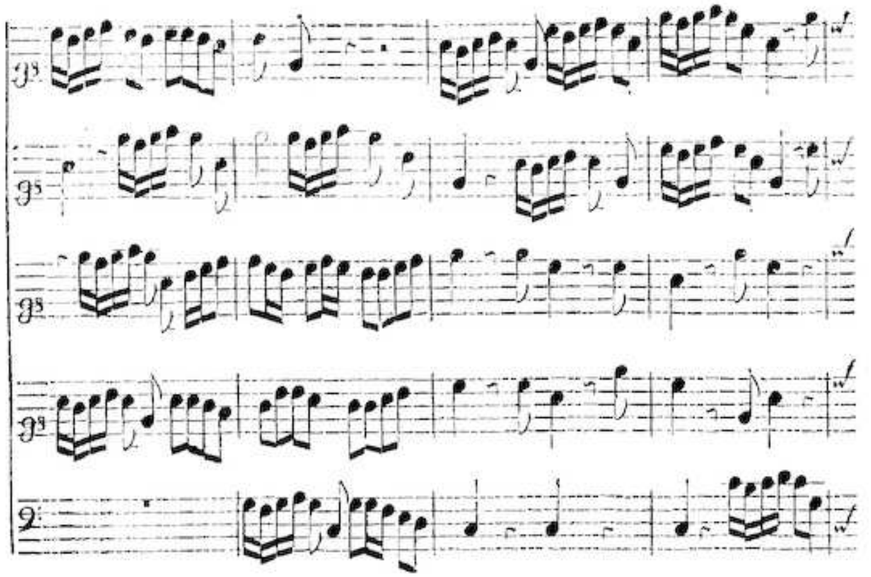

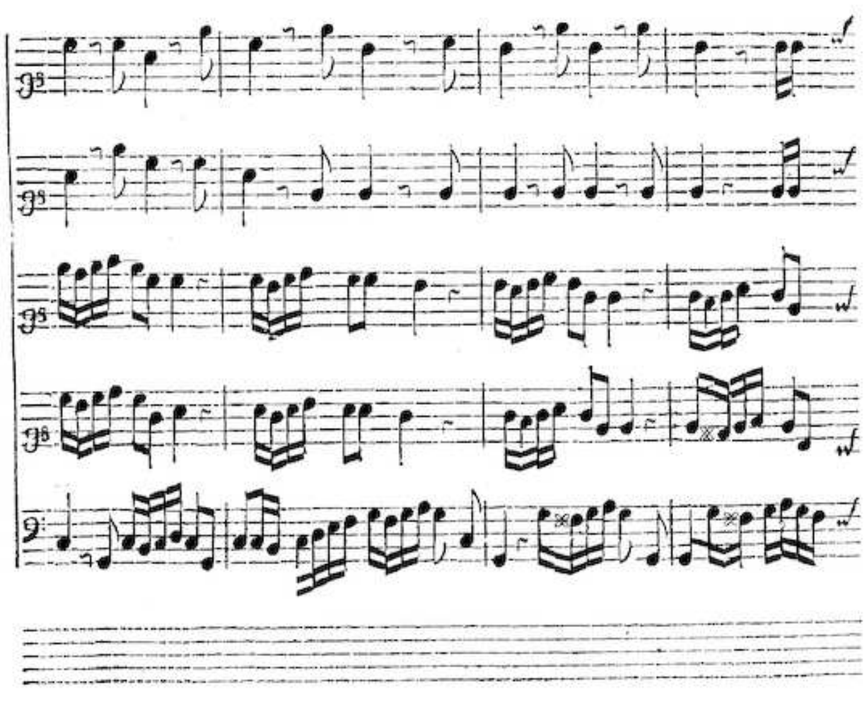

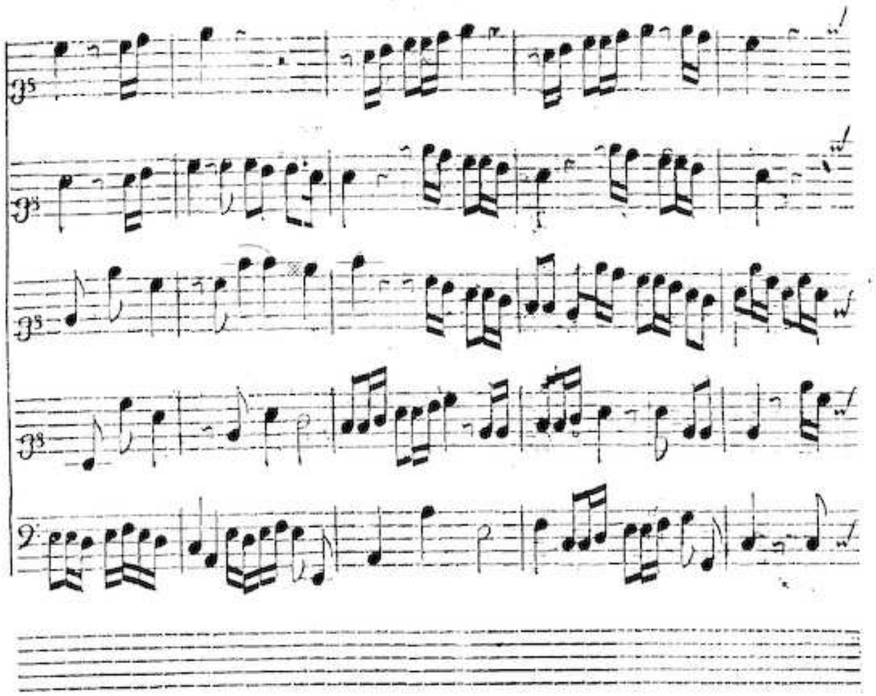

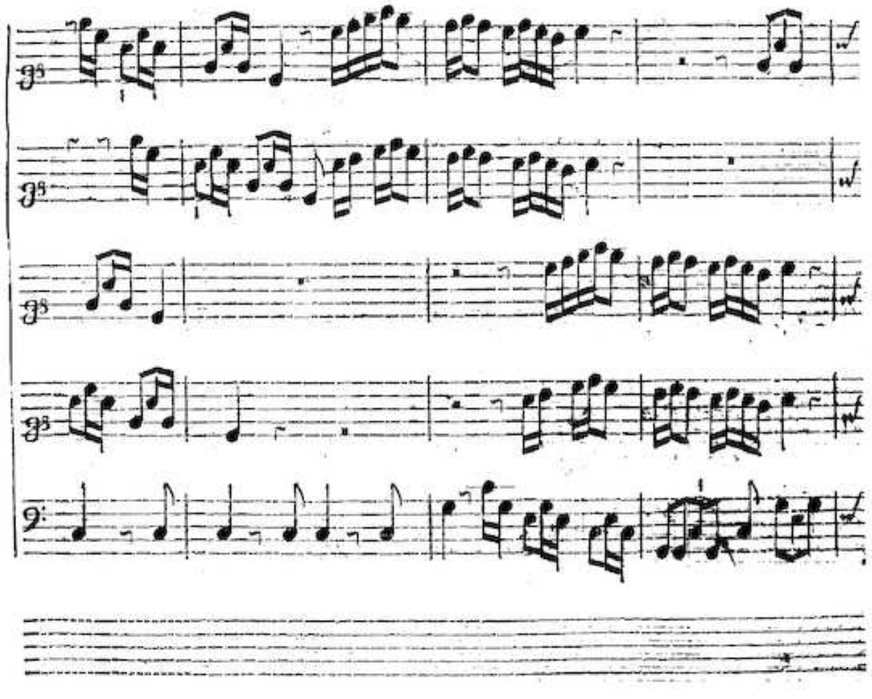

Let — all Man — kind the — Pleafure fhare, And Bleſs this — happy, — happy, — happy —

Let — all Man — kind the — Pleafure fhare, And Bleſs this — happy, — happy, — happy —

day; Let — all Man — kind the — Pleafure — fhare, And Bleſs this — happy, — happy, — happy —

day; Let — all Man — kind the — Pleafure — fhare, And Bleſs this — happy, — happy, — happy —

day; — this — happy, — happy, — happy — day; — this — happy, — happy, —

day; this happy, — happy, — happy, — happy — day; this — happy, — happy, — happy,

happy, — happy — day.

happy, — happy — day.

Cho. for Voices onely.

Cho. Sound all — your In — ſtruments.

Sound all — your In — ſtruments.

Cho. Sound all — your In — ſtruments.

Sound all — your In — ſtruments.

Flouriſh with all the Inſtruments in C faut Key.

Cho. Violins and Hautboys.

Cho.

Let —all Man—kind the—Pleaſure – ſhare, And Bleſs this —happy, —happy, —happy—

Let —all Man—kind the—Pleaſure – ſhare, And Bleſs this —happy, —happy, — happy —

Let —all Man—kind the—Pleaſure – ſhare, And Bleſs this —happy, —happy,— happy—

Cho.

Let —all Man—kind the—Pleaſure – ſhare, And Bleſs this —happy, —happy,— happy—

Soft.

2 Trumpets. Soft.

Soft. Loud.

Soft. Loud.

Soft. Loud.

day ; Let all Man—kind the

day ; Let all Man—kind the

day ; Let all Man—kind the

day ; Let all Man — kind the

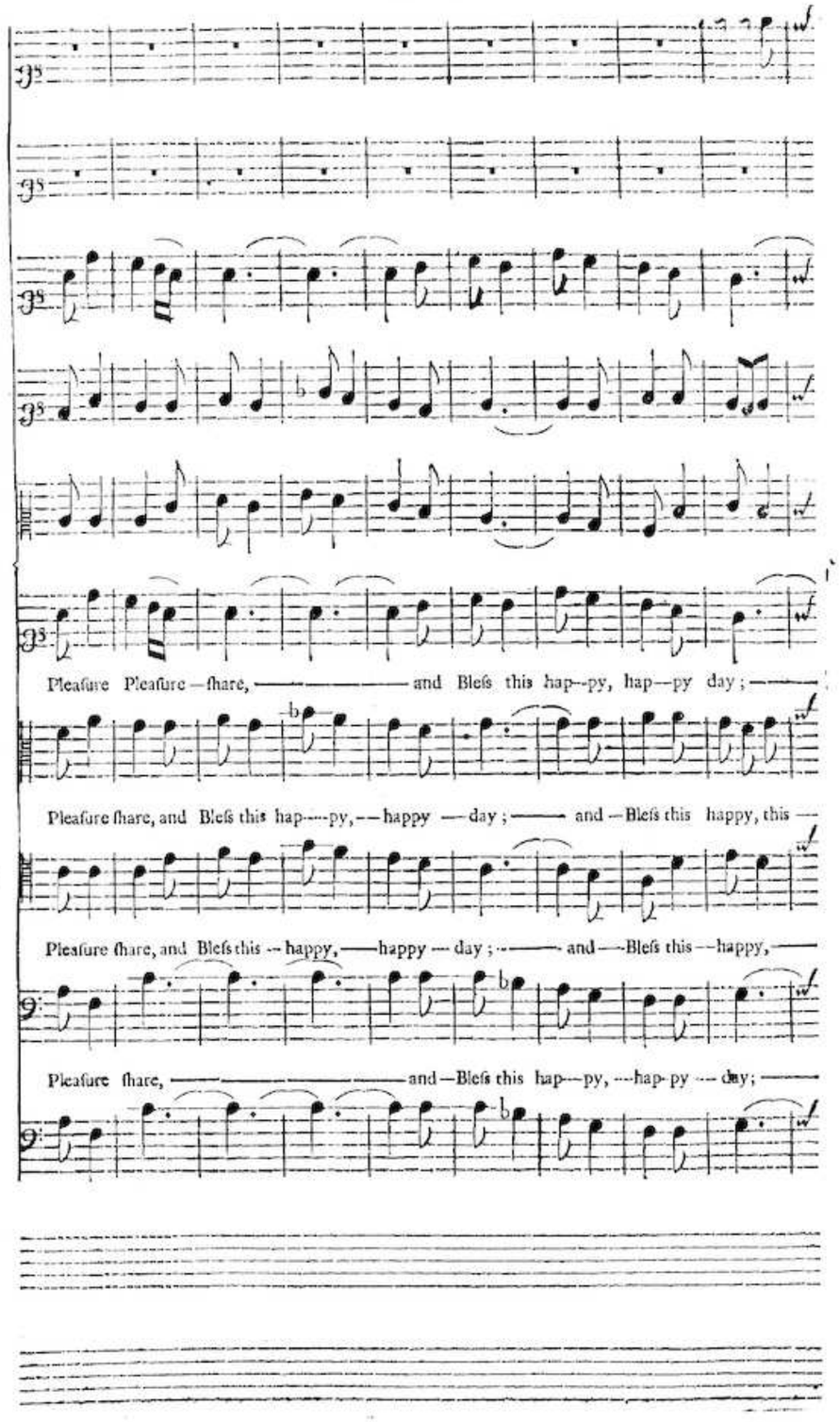
Pleaſure Pleaſure — ſhare, ——— and Bleſs this hap--py, hap—py day; ———
Pleaſure ſhare, and Bleſs this hap---py, -- happy — day; ——— and — Bleſs this happy, this —
Pleaſure ſhare, and Bleſs this -- happy, —happy --- day; ——— and — Bleſs this -- happy, ———
Pleaſure ſhare, ——— and — Bleſs this hap---py, ---hap-py --- day; ———

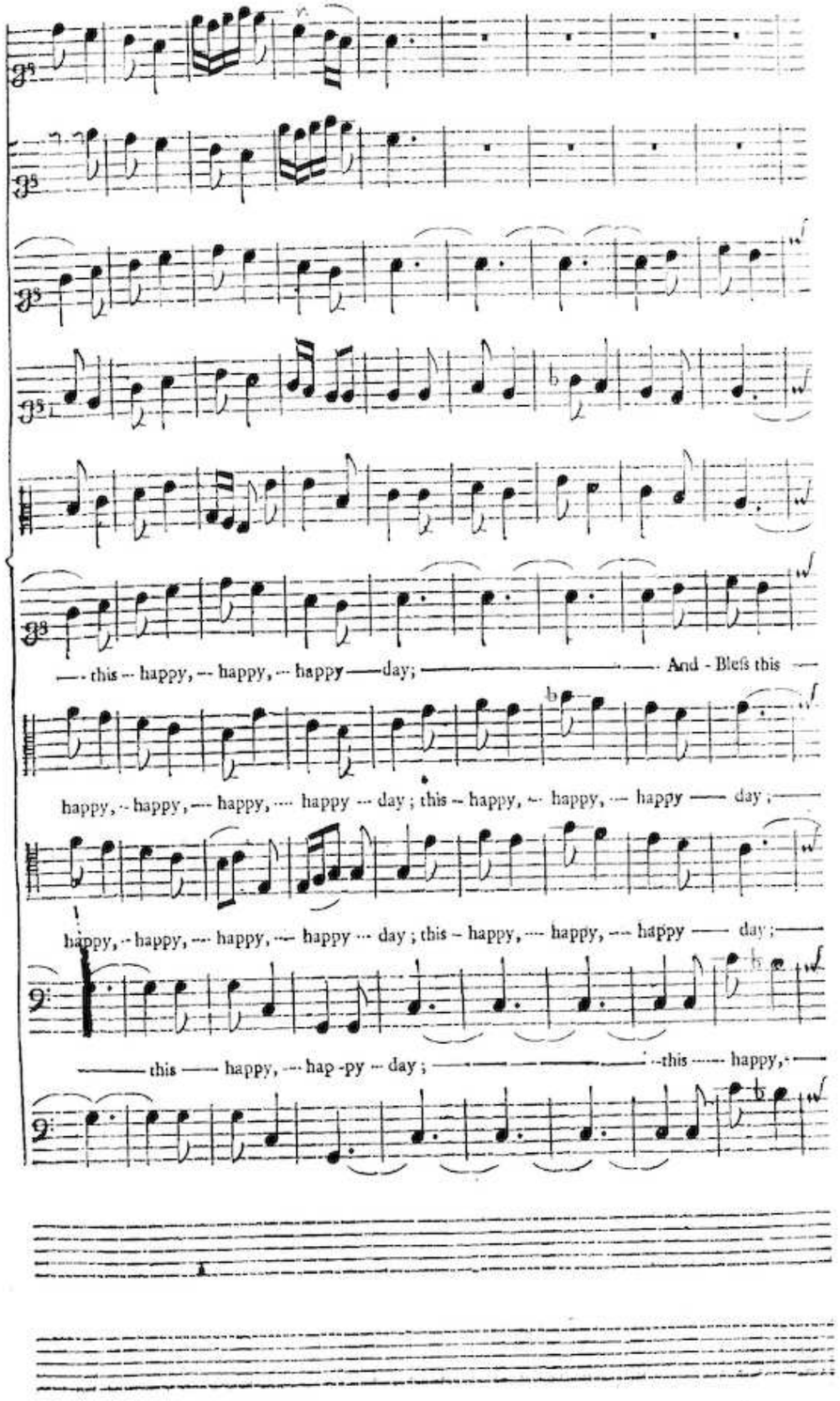
— this -- happy, -- happy, -- happy — day; ——— And - Bleſs this —
happy, -- happy, --- happy, --- happy --- day; this -- happy, -- happy, -- happy — day; ———
happy, -- happy, --- happy, --- happy --- day; this -- happy, --- happy, --- happy — day; ———
——— this — happy, --- hap -py -- day; ——— -- this ---- happy, ———

happy, — happy — day ; ——— this — happy, — hap—py, — hap— py —— day.

And — Bleſs this happy, this happy, — happy, — hap—py, — hap—py —— day.

And Bleſs this — happy, —— happy, — happy —— hap—py — hap—py —— day.

happy, — happy —— day ; ——— this — hap—py, — hap-py —— day.

The ſecond Song, in the ſame Act.

Prelude for Hautboys.

Let the Soldi—ers re—

joyce, with a Gene—rall Voice, and the Se—nate new ho———nours de—cree 'em ;

Who at his Armies Head, ſtruck the Fell Mon-ſter Dead: and ſo bold-ly, ſo bold----ly,

Chorus.

and brave---ly did free 'em.

Chorus.

Violins and Hautboys.

Re-joyce——— with a Ge-ne-rall —Voice, re——joyce———

Re--joyce——— with a Ge-ne-rall —Voice, re——joyce———

Re — joyce—re — -joyce — re— joyce re — joyce re — joyce——— re———

——— with — a —ge--ne--rall —Voice——— re — joyce———

——— with —a —ge--ne--rall—Voice——— re — joyce———

— joyce—with — a —ge--ne---rall Voice re——joyce——— re———

with a — ge — ne-rall — Voice, — re — joyce

with a — ge — ne-rall — Voice, — re — joyce

joyce — re — joyce with a — ge — ne-rall — Voice, — re — joyce

foft

foft

foft

foft

with a ge-ne-ral Voice, with a ge-ne-ral Voice,

foft

re — joyce — with a general voice, with a general voice.

foft

with a ge — neral Voice, with a ge-ne-ral Voice,

foft

foft

Retornella.

First Trumpet.

Second Trumpet.

First Hautboy.

Second Hautboy.

To *Mars* let 'em raiſe, and their Em—— pe-rors—praiſe, a Tro-phy, a Tro —— phy of the

To *Mars* let 'em raiſe, and their Em —— perors praiſe, a Tro-phy, a Tro——phy of the

To *Mars* let 'em raiſe, and their Em - pe-rors praiſe, a Tro —————— phy of the

Ar - mies own making, To *Max - i - mian* too, ſome Ho - - nours are due, who

Armies own making, To *Max - i - mian* too, ſome Ho - nours are due, who

Armies own making, To *Max - i - mian* too, ſome Honours are due, who

First

Second

Chorus again with the Retor following.

joyn'd in the brave, in the brave under - taking.

Chorus again with the Retor following.

joyn'd in the brave, in the brave un-der - - taking.

Chorus again with the Retor following.

joyn'd in the brave, in the brave un-der - taking.

Chorus again with the Retor following.

Symphony for Flutes.

ſince the toils & the ha——zards of War, at an end.

the pleafures of Love——— ſhould ſucceed 'em the fair ſhould pre- ſent what the Se--na-tors

ſend and compleat what they've de - creed 'em, & compleat compleat what——— they've de - creed 'em.

with Dances and Songs, with Tam--bours and Flutes, let the Maids ſhow their

Joy——— as they

meet 'em, with

Dances and Songs, with Tam--bours and Flutes, let the Maids ſhew their Joy———

as they meet 'em,

with Cimbals and Harp, with Viols and Lutes let the Husband & true Lo-vers greet 'em, let the

Husbands and true Lo - - vers greet him, with Cimbals and Harps, with Vi-als and

Lutes, let the Husbands, let the Husbands, and true Lovers greet 'em, with

Sym—balls and Harps, with Vi—ols and Lutes, let the Husbands and

true Lo—vers greet 'em, let the Hus—bands and true Lo—vers greet 'em,

with Cymballs and Harps, with Viols and Lutes, let the

Hus--band, let the Hus--band, and true Lov--ers greet e'm.

Let the Prieſts with pro--

Let the Prieſts with proceſſions, the Hero at—

Let the Prieſts with proceſſions, the He---ro at—tend, the

Let the Prieſts with proceſſions, the He--ro attend, —————————the

ceſſions, the Hero, the He-ro at——tend, Let the Prieſts with proceſſions, the

——tend, Let the Prieſts with pro—ceſſions, the He--ro at——tend,

Hero at——tend, Let the Prieſts with proceſſions, the Hero at-—

He—ro, the He—ro at——tend, Let the Prieſts with pro--ceſſions, the Hero at—

He—ro attend, and Statues erect to his glo——ry.

Statues erect, and Statues e---rect to his glory. Let the ſmoak from the

——tend, and Statues e-rect to his glory.

tend, and Statues e——rect to his glory.

Let the ſmoak from the Altars to

Altars to Heav'n af——cend, Let the ſmoak to

Let the ſmoak from the Altars to Heav'n af—cend, to Heav'n af—cend, to

Let the ſmoak from the Altars to Heav'n af——cend to

Chorus.

All the Violins and Hautboys.

All the Inſtruments.

All the Tenors.

Chorus. Heav'n af——cend. All ſing, all ſing great,

Chorus. Heav'n af——cend. All ſing, all ſing great,

Chorus. Heav'n af——cend. All ſing, all ſing great,

Chorus. Heav'n af——cend, All ſing, all ſing great,

great *Di — o — cles* ftory, All ſing, all ſing great, great

great *Di — o — cles* ftory, All ſing, all ſing great, great

great *Di — o — cles* ftory, All ſing, all ſing great, great

great *Di — o — cles* ftory, All ſing, all ſing great, great

great *Di — o — cles* ftory, All ſing, all ſing great, great

Di — o — cles ftory, all ſing great, great *Di — o — cles* ftory.

Di — o — cles ftory, all ſing great, great *Di — o — cles* ftory.

Di — o — cles fto—ry, all ſing great, great *Di — o — cles* fto—ry.

Di — o — cles fto—ry, all ſing great, great *Di — o — cles* fto—ry.

Di — o — cles ftory, all ſing great, great *Di — o — cles* ftory.

(Soft Muſick that's plaid juſt before the Dance of Furies.)

Dance.

Second Act Tune.

Two in one upon a Ground.

Chaconne for Flutes, in the Third Act.

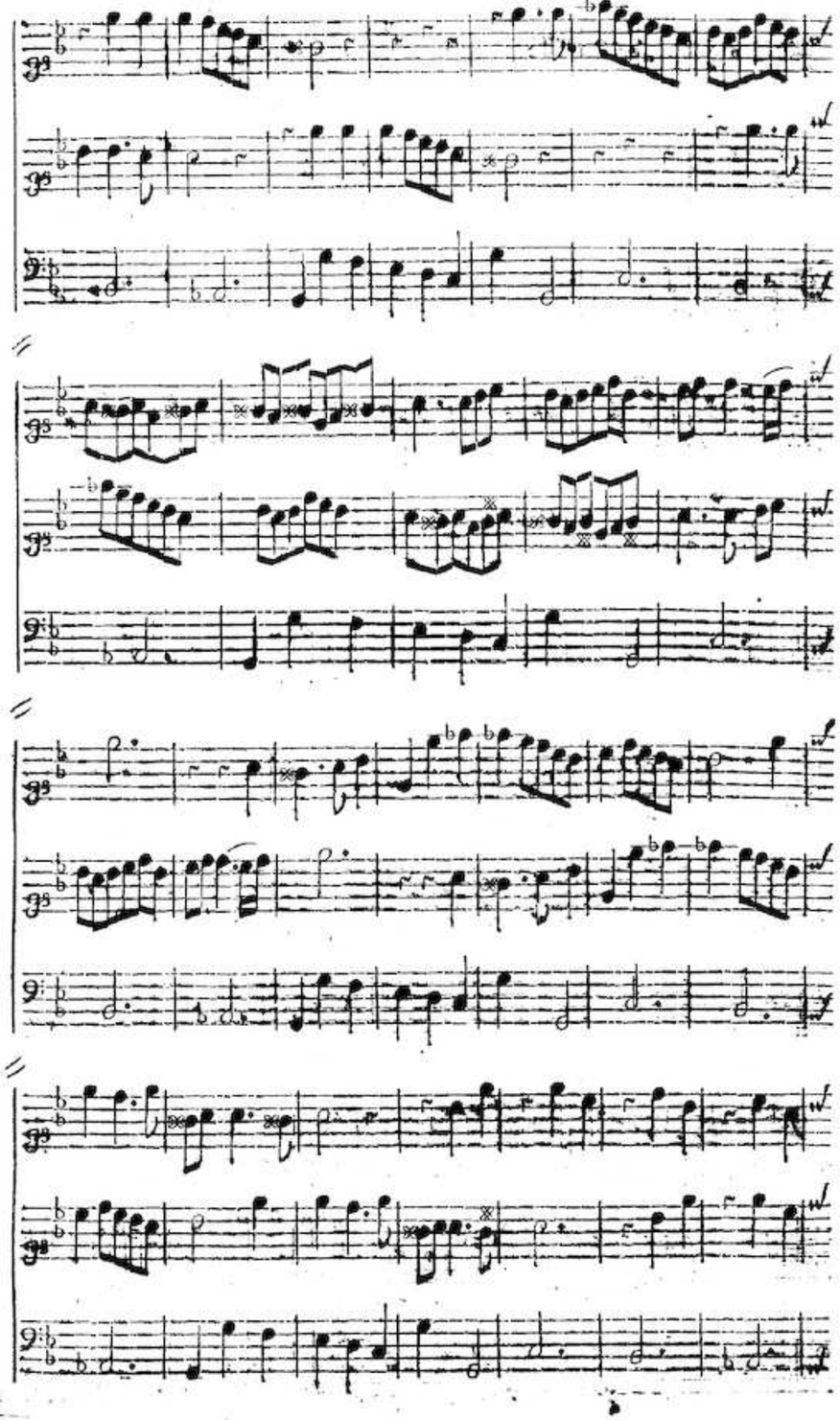

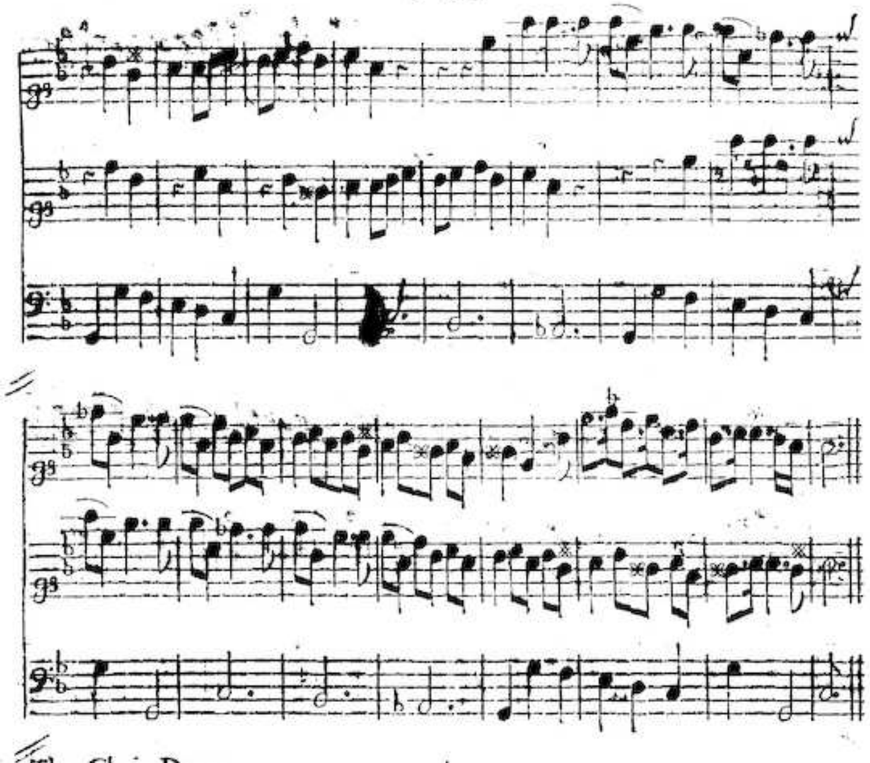

The Chair Dance.

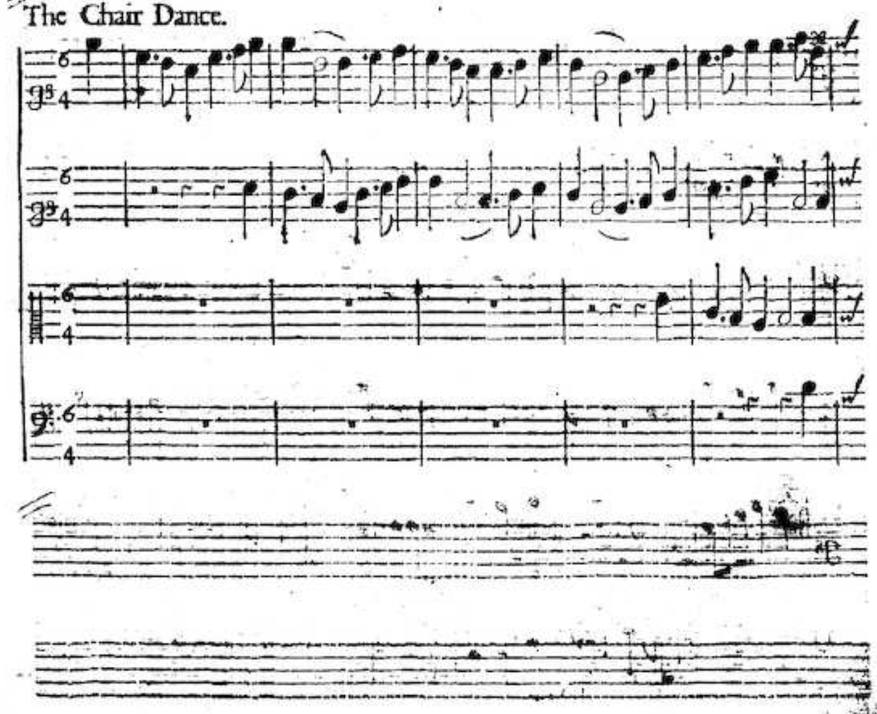

(Prelude for Hautboys.)

Song.

What shall I doe, to show how much I Love her, How many Millions of

II.

Since gods themſelves, could not ever be Loving,
Men muſt have breathing Recruits for new Joys;
I wiſh my Love could be ever Improving,
The eager Love, more than ſorrow deſtroys.
In fair *Aurelia's* Arms, leave me expiring,
To be Imbalm'd by the ſweets of her breath;
To the laſt moment I'll, ſtill be deſiring;
Never had Hero ſo glorious a Death.

Third Act Tune.

Soft Muſick before the Dance in the Fourth Act.

Butterfly *Dance.*

Tune for Trumpets.

Vers Trumpet.

Sound——— Fame thy Brazen Trumper, Sound

Sound——— Sound——— Sound———

——— thy Brazen Trum-pet Sound

ſtand, ſtand in the Cen- -tre, ſtand in the centre of the u--ni-

verſe, and call, and call - - -

the liſtning World a round,

while we in joy——— full Notes re-

hearſe in Artful Numbers, in Artful Numbers and

well cho----------ſen Verſe Great *Di---o---cle--ſian's*

Great——————*Di——o——cle——ſian's* Glo---ry,

Great *Di---o-cleſian's*

Great——————*Di——o——cle——ſian's* Glo——ry,

Great——————*Di——o——cle——ſian's* Glo——ry,

Cho.

Let all re-hearſe in lof-ty Verſe Great, Great *Di-o--cleſians* Glo-ry,

Let all re-hearſe in lof--ty Verſe Great, Great *Di-o--cleſians* Glo-ry,

Let all re-hearſe in lof-ty Verſe Great, Great *Di-o--cleſians* Glory,

Let all re-hearſe in lof-ty Verſe Great, Great *Di-o--cleſians* Glory,

let all re-hearſe in lof-ty Verſe,

let all re-hearſe in lof--ty Verſe,

let all re-hearſe in lof---ty Verſe,

let all re-hearſe in lof--ty Verſe,

Great, Great *Dio--cle-ſian's* Glo--ry.

Great, Great *Dio---cle-ſian's* Glo--ry.

Great, Great *Di-o--cle-ſian's* Glo--ry.

Great, Great *Dio--cle-ſian's* Glo-ry.

First Trumpet.

Second Trumpet.

found his re - nown, found his re - - nown,

found his re - nown, found his re - nown,

found his re - nown, found his re - nown,

found his re - nown, fownd his re - nown,

(Soft.)

found his re---nown,

found his re---nown,

found, found his re---nown,

found, found his re---nown,

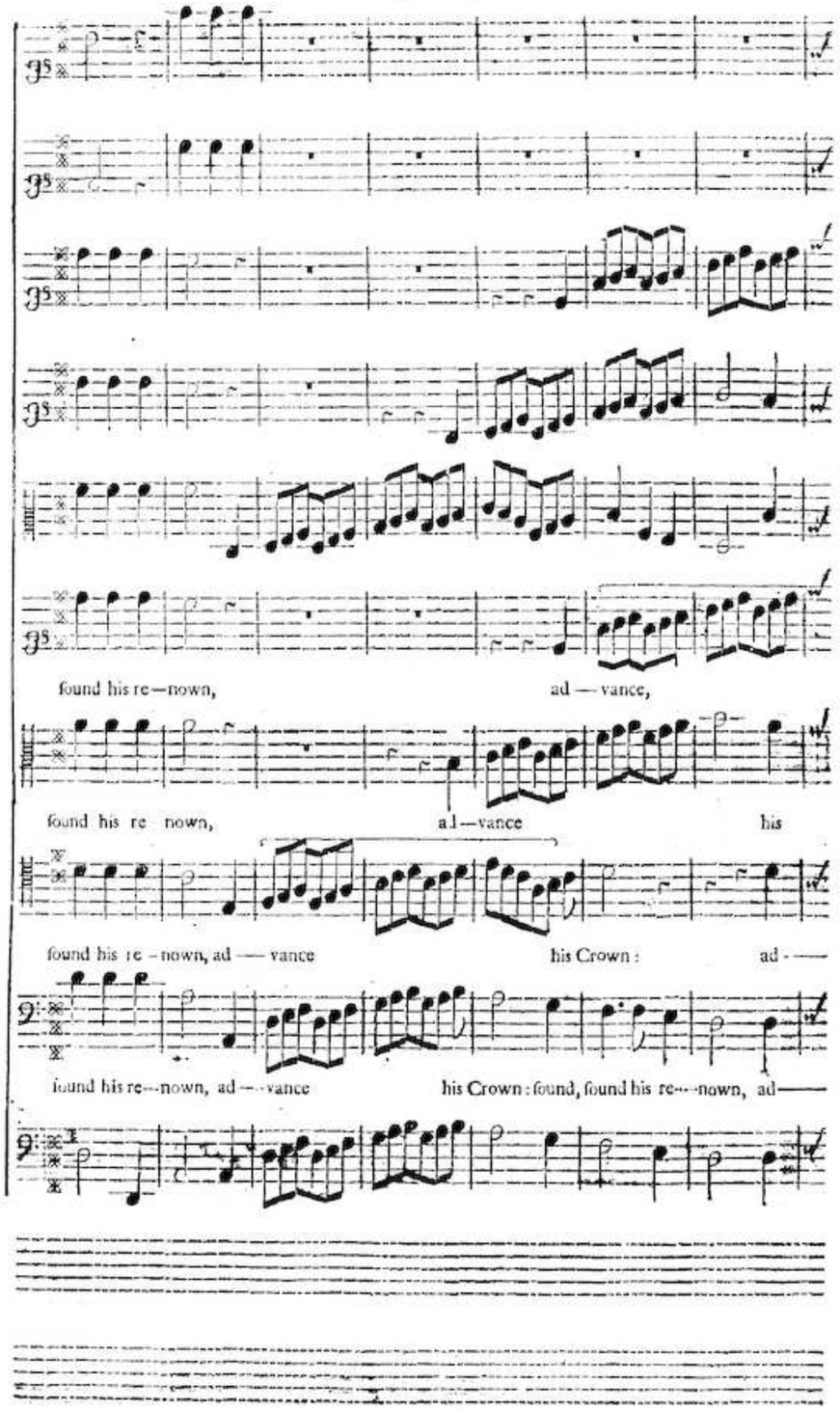
found his re—nown, ad — vance,
found his re nown, ad—vance his
found his re - nown, ad — vance his Crown: ad - —
found his re—nown, ad—vance his Crown: found, found his re—nown, ad—

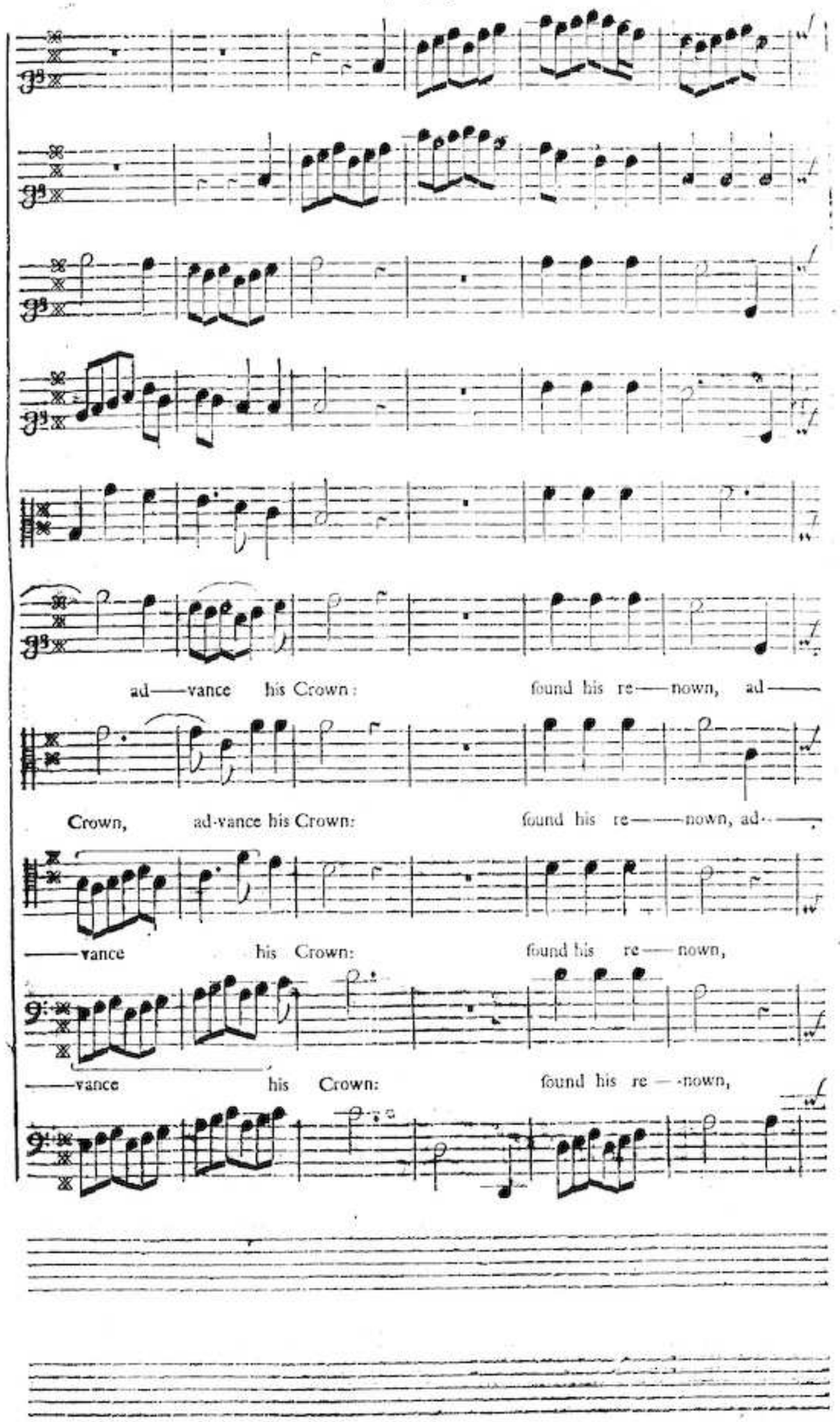
ad—vance his Crown: found his re—nown, ad—
Crown, ad-vance his Crown: found his re——nown, ad—
—vance his Crown: found his re—nown,
—vance his Crown: found his re—nown,

——vance ——————————his Crown, ad——vance his

——vance his Crown, advance his Crown, ad——vance his

ad — vance his Crown, ad——vance his

ad——vance his

Crown, a——bove all Monarchs, that e'er bleſt the Earth: a——bove all

Crown, a——bove all Monarchs, that e're bleſt the Earth: a——bove all

Crown, a——bove all Monarchs, that e're bleſt the Earth; a——bove all

Crown, a——bove all Monarchs, that e're bleſt the Earth: a——bove all

Monarchs that e're bleſt the Earth. O! O! ſacred Fame, O! ſacred

Monarchs that e're bleſt the Earth. O! O! ſacred Fame, O! ſacred

Monarchs that e're bleſt the Earth. O! O! ſacred Fame, O! ſacred

Monarchs that e're bleſt the Earth. O! O! ſacred Fame, O! ſacred

Fame, embalm his name with Honour here, and glo——ry af-ter Death.

Fame, embalm his name with Honour here, and glo——ry af-ter Death.

Fame, embalm his name with Honour here, and glo——ry af-ter Death.

Fame, embalm his name with Honour here, and glo——ry af-ter Death.

Fame, embalm his name with Honour here, and glo——ry af-ter Death.

All ſing his ſtory, all ſing his ſto—ry:

All ſing his ſtory, all ſing his ſto—ry:

All ſing his ſtory, all ſing his ſto—ry:

All ſing his ſtory, all ſing his ſto—ry:

(Soft.)

(Soft.)

All ſing his ſto-ry,

All ſing his ſto-ry,

All ſing his ſtory, Raiſe,

All ſing his ſtory, Raiſe,

Raiſe, raiſe——his Glory; raiſe,

Raiſe, raiſe——his Glo——ry

raiſe——his Glory raiſe, raiſe——

raiſe——his Glory, all, all ſing his ſto—ry; raiſe, raiſe——

raiſe his Glo-ry; all ſing his ſto--ry, raiſe, raiſe——

raiſe his Glo-ry; all ſing his ſto--ry, raiſe, ——

——his Glo--ry; all ſing his ſto—ry, raiſe,

——his Glo-ry; all ſing his ſto—ry,

his Glo———ry; Raiſe, raiſe his Glory, a bove all

raiſe his Glo——— ry; raiſe, raiſe his Glory, a bove all

raiſe his Glory; raiſe, raiſe——— his Glory a bove all

Raiſe, raiſe——— his Glory; a bove all

Monarchs, that e'er bleſt the Earth; a—bove all Monarchs, that e'er bleſt the Earth.

Monarchs, that e're bleſt the Earth; a—bove all Monarchs, that e're bleſt the Earth.

Monarchs, that e're bleſt the Earth; a—bove all Monarchs, that e're bleſt the Earth.

Monarchs, that e're bleſt the Earth; a—bove all Monarchs, that e're bleſt the Earth.

Fourth Act Tune

Two-Trumpets.

Country Dance, in the Fifth Act.

Fourth Act Tune

Two-Trumpets.

Country Dance, in the Fifth Act.

Maſque in the ſame Act.

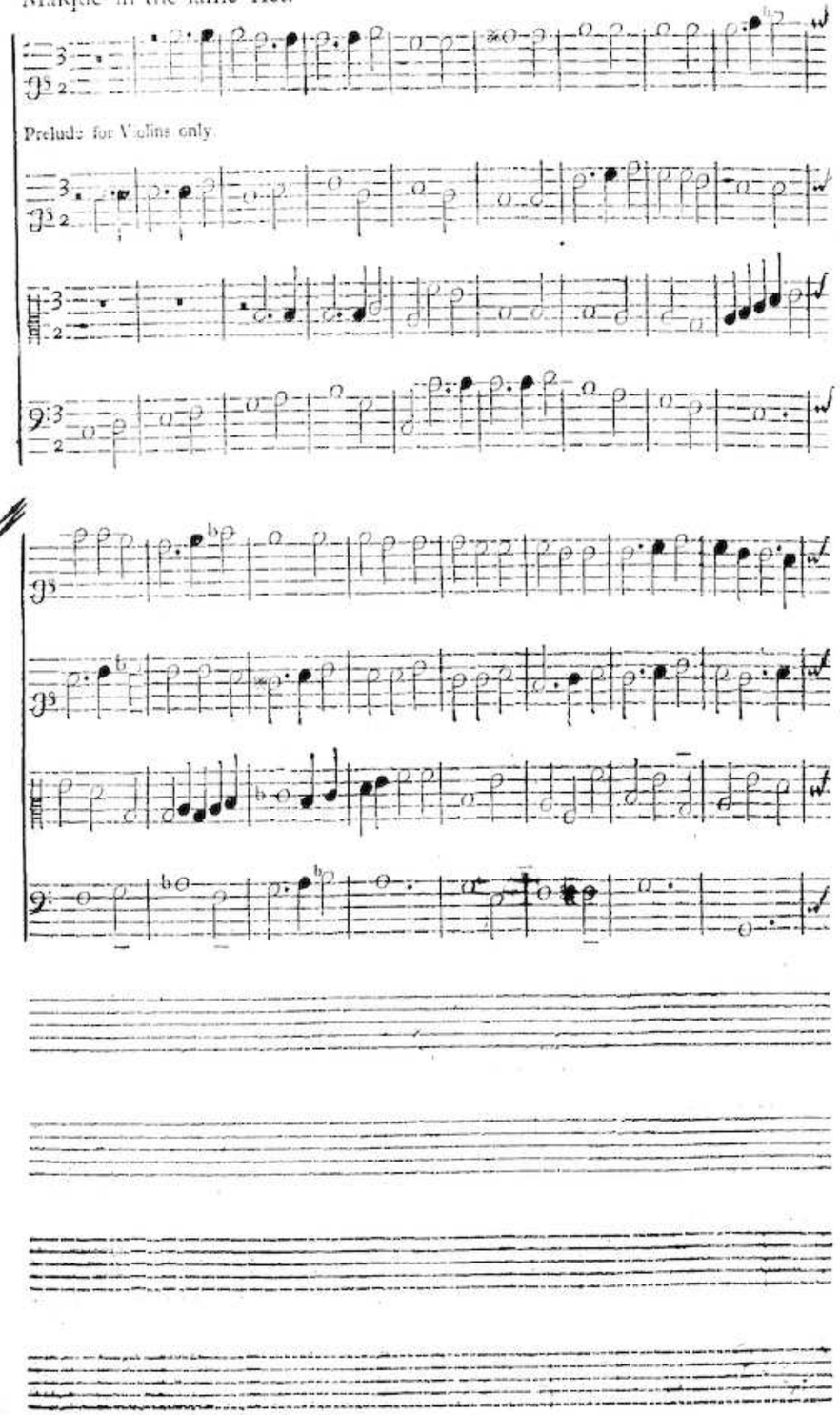

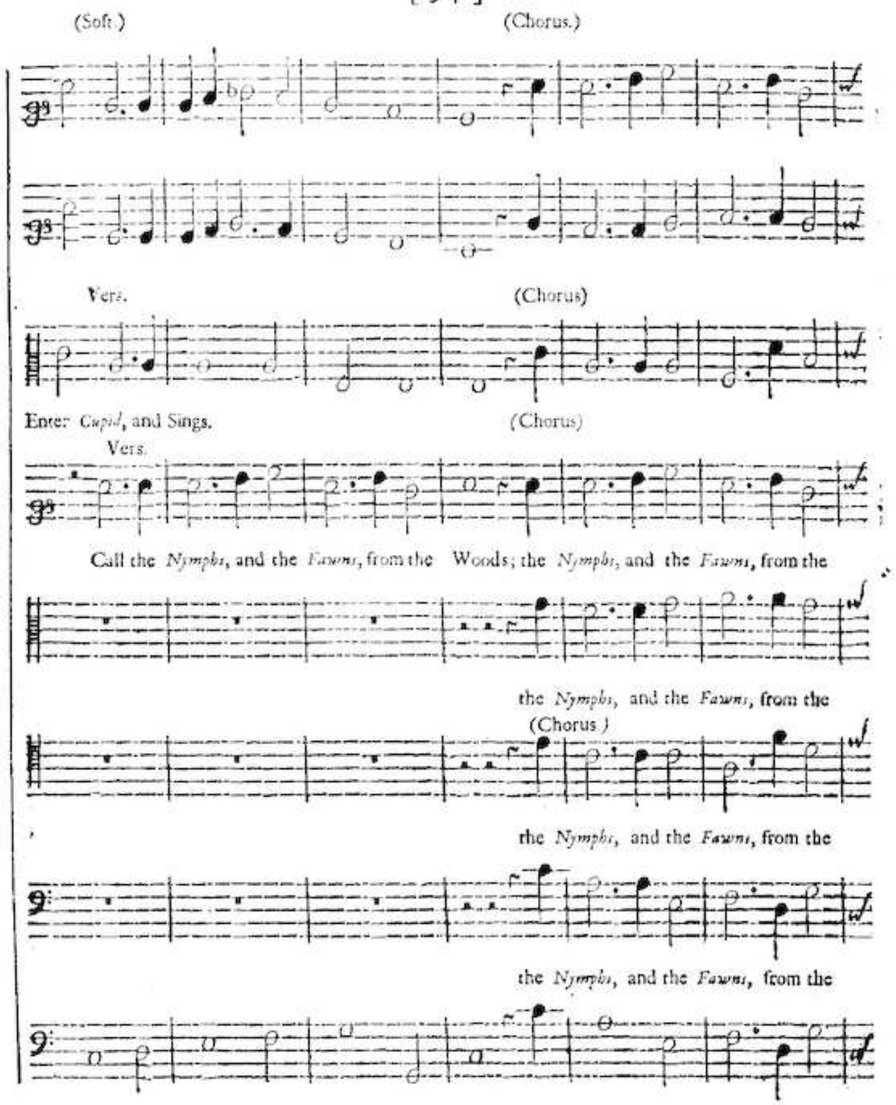

Vers. (Chorus.)

Vers. (Chorus)

Vers. (Chorus.)

VVoods. Call the *Naids*, and Gods of the Floods; the *Naids*, and

VVoods. The *Naids*, and

Woods. The *Naids*, and

Woods. The *Naids*, and

Vers. (Chorus.) Vers.

Vers. (Chorus.) Vers.

Vers. (Chorus.) Vers.

Gods of the Floods. Call *Flora*, and *Co——mus*; *Flora*, and *Comus*. *Si——*

Gods of the Floods. *Flora*, and *Comus*.

Gods of the Floods. *Flora*, and *Comus*.

Gods of the Floods. *Flora*, and *Comus*.

(Chorus.) Vers.

(Chorus.) Vers.

(Chorus.) Vers.

—*lenus*, and *Momus*; *Si*——*lenus*, and *Momus*. Call *Bachus* and his Merry merry merry

Si——*lenus*, and *Momus*.

Si——*lenus*, and *Momus*

Si——*lenus*, and *Momus*.

(Chorus.)

(Chorus.)

(Chorus)

merry, merry Fellows. *Bacchus*, and his merry merry, merry merry, merry

Bacchus, and his merry merry, merry merry, mer—ry

Bacchus, and his merry merry, merry merry, mer—ry

Bacchus, and his merry merry, merry merry, mer—ry

Vers. (Chorus.)

Vers. (Chorus.)

Vers. (Chorus.)

fellows. *Sil——vanus*, and *Ce--res*, and *Tellus*, *Sil——vanus*, and *Cerus*, and

fellows. *Sil——vanus*, and *Ce--res*, and

fellows. *Sil——vanus*, and *Ce--res*, and

fellows. *Sil——vanus*, and *Ce--res*, and

Vers.

Vers.

Vers.

Tellus. all leave for a while their a——bodes, all leave for a

Tellus.

Tellus.

Tellus.

(Chorus.)

(Chorus.)

(Chorus.)

while their a——bodes, all leave for a—while their a——bodes.

all leave for a——while their a——bodes.

all leave for a——while their a——bodes.

all leave for a——while their a——bodes.

Let the Graces, and Pleafures re—pair, with the

youthfull, the gay, the witty, and Fair. Let the Graces, and Pleafues re——

——pair, with the youthfull, the Gay, the Wit—ty, and Fair. May all harmleſs de——

——lights, Happy dayes and kind Nights, for ever attend this bleſt Pair. May all

harmleſs delights, Happy dayes and kind Nights, for ever attend this bleſt Pair. May all

harmleſs delights Happy dayes and kind Nightsfor ever attend this bleſt Pair.

Come, come away, Come, come away, no de——

Come, come away, Come, come a-

—lay, no de——lay, no, no, no, no, no, no, no, no, no de——

—way, no de——lay, no de—lay, no, no, no, no, no de—lay, no, no, no de——

—lay, come away, come away come, come a—way, come, come a——way.

—lay, come away come a—way, come, come a—way, come, come a——way.

All know 'tis his will, 'tis his will, then all, then all, shew their

All know 'tis his will, 'tis his will, then all then all,

Skill; then all, then all, ——shew their Skill.

shew their Skill; then all, ——shew their Skill. To grace

To graces loves Tri——umph——ing day, to

Loves Tri——umph——ing day, to grace Loves Tri——

grace Loves Tri——umph——ing day.

——umph——ing day.

Prelude for Violins, and Hautboys.

Both. Haut.

Haut.

Violin.

Violin.

Haut. Violin. Haut.

Haut. Violin. Haut.

Violin. Haut. Violin.

Violin. Haut. Violin.

Haut. Both.

Haut. Both.

Chorus.

Chorus.

Chorus.

Chorus.

Cho. Be—hold O mighty'ſt, O mighty'ſt of Gods be——hold, be——hold, at

Be—hold, be——hold O mighty'ſt, O mighty'ſt of Gods be——

Be—hold, O mighty'ſt, O mighty'ſt of Gods be——hold, be—

Be—hold, O mighty'ſt, O mighty'ſt of Gods be——hold, be——hold, O mighty'ſt, O mighty'ſt of

thy com——mand, at thy com—mand we come!

——hold, at thy com—mand we come!

——hold, be——hold at thy com——mand we come!

Gods be——hold, at thy com—mand we come!

The gay, the fad, the Grave, the Glad, the

The gay, the fad, the Grave, the Glad, the-

The gay, the fad, the Grave, the Glad, the

The gay, the fad, the Grave, the Glad, the

The gay, the fad, the Grave, the Glad, the

youth——full and the Old; All

youthfull and the Old; All

youth——full and the Old; All

youthfull and the Old; All

meet, all meet, all meet as at the day of Doom.

meet, all meet, all meet as at the day of Doom.

meet, all meet, all meet as at the day of Doom.

meet, all meet, all meet as at the day of Doom.

meet, all meet, all meet as at the day of Doom.

Be — hold, O mighty'ſt, O

Be——hold,

Be——hold, O mighty'ſt, O

Be——hold, Be——hold,

mighty'ſt of Gods, be--hold, be--hold at thy com—mand, be——hold at

O mighty'ſt, O mighty'ſt of Gods be--hold, be——hold at

mighty'ſt of Gods, be--hold, be-hold at thy com——mand, at

O mighty'ſt, O mighty'ſt of Gods be — hold, be——hold at

thy com——mand we Come.

thy com——mand we Come.

thy com——mand we Come.

thy com——mand we Come.

thy com——mand we Come.

Paſpe.

(Trumpet.)

(Trumpet.)

(Violin.)

Oh the ſweet de--lights of Love, oh, oh, oh, oh, oh the ſweet de-

Oh the ſweet de--lights of Love, oh, oh, oh, oh, oh the ſweet de-

—lights of Love, who who wou'd live, who, who wou'd live and not enjoy—'em?

—lights of Love, who wou'd live, who who would live, would live and not enjoy'm?

I'de re-fuſe the Throne of *Jove*, ſhould power——or ma—jeſty, ſhould

I'de re—fuſe the Throne of *Jove*, ſhould power——

First ſtrain again.

power——or ma——jeſ—ty de-ſtroy e'm.

First ſtrain again.

or ma——jeſ—ty de-ſtroy e'm.

First ſtrain again.

Give me, give me, give me doubts, or give me, give me fears, give me, give me, give me jealou——

Give me, give me, give me doubts, or give me, give me fears, give me, give me, give me jealou——

ſies and Cares: But let Love, let Love remove e'm, but let Love re——

ſies and Cares: But let Love, but let Love——re——

End with the First ſtrain.

move e'm, I approve e'm, I ap-prove e'm, I approve e'm.

End with the First ſtrain.

move e'm, I ap-prove e'm, I ap-prove e'm, I——approve e'm.

End with the First ſtrain.

Let Monarchs fight for power and Fame, with noiſe and Arms

mankind a—larm, Let dayly fears their qui-et fright and cares diſ——

——turb their reſt by Night; Let Monarchs fight for power and

Fame, with noiſe and Arms Mankind a—larm, greatneſs ſhall ne'er

my ſoul In—thrall, give me con—tent and I have all, greatneſs ſhall

ne'er my ſoul In — thrall, give me con——tent and I have all.

(Chorus.)

(Chorus)

(Chorus.)

Here mighty Love to the I call, Give me *Aſ——tre——a*

Here mighty Love to the I call, Give me *Aſ——tre——a*

(Chorus.)

Here mighty Love to the I call, Give me *Aſ——tre——a*

Here mighty Love to the I call, Give me *Aſ——tre——a*

and I have all; That ſoft that ſweet that Charming Fair,

and I have all; That ſoft that ſweet that Charming Fair,

and I have all; That ſoft that ſweet that Charming Fair,

and I have all; That ſoft that ſweet that Charming Fair,

Firſt ſtrain again.

Firſt ſtrain again.

Firſt ſtrain again.

Firſt ſtrain again.

Fate cannot hurt whilſt I have her. Shes wealth and

Firſt ſtrain again.

Fate cannot hurt whilſt I have her. Shes wealth and

Firſt ſtrain again.

Fate cannot hurt whilſt I have her. Shes wealth and

Firſt ſtrain again.

Fate canont hurt whilſt I have her. Shes wealth and

Firſt ſtrain again.

power, and on—ly ſhe, *Aſ--tre--a's* all the world to me: ſhe's wealth and

power, and on—ly ſhe, *Aſ--tre--a's* all the world to me: ſhe's wealth and

power, and on—ly ſhe, *Aſ--tre--a's* all the world to me: ſhe's wealth and

power, and on—ly ſhe, *Aſ--tre--a's* all the world to me: ſhe's wealth and

power, and on — ly fhe, *Aſ---tre---a's* all the world to me.

power, and no — ly fhe, *Aſ---tre---a's* all the world to me.

power, and on — ly fhe, *Aſ---tre---a's* all the world to me.

power, and on---ly fhe, *Aſ---tre---a's* all the world to me.

Prelude for Hautboyes.

Enter two *Bacchanalls* and Sing.

Make room, make room, make

Make

room, make room, make room, make room, make room, make room,

room, make room, make room, make room, make room, make room for the

for the great God, the great God of Wine: the

great God, the great God, the great God of VVine:

Bacchanalls come with Liquar divine, with Liquar divine, make room, make room, make

the *Bacchanalls* come with Liquar divine: make room, make

room, make room, make room for the great God, the great——

room, make room, make room for the great Gad, the great God, the great——

——— God of VVine. RETOR.

——— God of VVine.

(Play soft.)

Bacchus.

I'm Here, I'm Here, I'm Here with my jol——ly, jol——ly

Jol——ly Crew

come near, come, come

we'll re-

we'll re joyce, re-

near, come near, come, come near, come near, come, come near we'l re-------joyce, re-joyce, re-

joyce, re-joyce, re-joyce, we'll re-joyce, re-joyce, we'll re-joyce, we'll re--joyce——

joyce, re-joyce as well as you, we'll re-joyce, we'll re-joyce——

joyce, rejoyce as well as you; we'll re--joyce, re-joyce, re--joyce——

as well as you.

as well as you.

as well as you. Give to ev'ry one his

then all together clash,clash,clash,then all to-gether

then all together,clash,clash,clash,then all together,

glass, give, give to ev'ry one his glass,then all together clash,clash,clash,then all together

clash, clash, clash, clash,clash,then all-to-gether clash, clash, clash, then all to-gether

clash,clash,clash,clash,clash , then all-to-gether clash, clash, clash, then all to-gether

clash, clash, clash,clash,clash, then all to-ge ther clash, clash, clash, then all together

clash,clash,clash, drink, drink,drink,

clash,clash,clash, drink, drink, drink, drink & despise the

clash,clash,clash, drink, drink, drink,

Drink and de - ſpiſe the Po - li-tick Aſs, drink, drink, drink, drink drink and de - ſpiſe the

Po - - li - tick Aſs, drink, drink, drink, drink, drink and de-ſpiſe the Po - li - tick Aſs, drink

drink and deſpiſe the Po - li - tick Aſs, drink, drink, drink, drink

Po- litick Aſs, drink, drink, drink, drink & de-ſpiſe, drink, drink & de - ſpiſe the Po- li-tick

drink, drink, drink, drink and de-ſpiſe the Po - li - tick Aſs, de - - ſpiſe the Po- li-tick

drink and de-ſpiſe the po - - li-tick Aſs, drink, drink & de-ſpiſe, de- ſpiſe the po- li-tick

Cho.

Cho.

Cho.

The migh - ty,

The mighty, mighty,

Aſs.

Aſs.

The migh - ty, mighty

Aſs.

The migh - ty, mighty

mighty, mighty *Jove* who rules a - - bove ne'r troubl'd, ne'r troubl'd his Head with much

mighty, mighty *Jove*, who rules a- bove ne'r troubl'd, ne'r troubl'd his Head with much

Jove, the mighty *Jove* who rules a- - bove, ne'r troubl'd, ne'r troubl'd his Head with much

Jove - - - - - - - who rules a - - bove ne'r troubl'd, ne'r troubl'd his Head with much

think - ing, he took off his Glaſs, he took off his Glaſs, was kind, kind

thinking, he took off his Glaſs, he took off his Glaſs, was kind to his Laſs, was kind, kind,

think - ing, he took off his Glaſs, he took off his Glaſs, was kind, was kind to his Laſs, was

think - ing, he took off his Glaſs, he took off his Glaſs, was kind, was

kind to his Lafs — and gain'd Heav'n by Love, — & gain'dHeav'n,gain'dHeav'n by Love & good Drinking.

kind to his Lafs,& gain,dHeav'n,gain'dHeav'n by Love,& gain'd Heav'n — by Love and good Drinking.

kind to his Lafs&gain'dHeav'n,gain'dHeav'n by Love,&gain'dHeav'n,gain'dHeav'n by Love,by Love & good Drinking.

kind to his Lafs - - - and gain'd Heav'n by Love, - - - and gain'dHeav'n,gain'dHeav'n by Love & good Drinking.

Still I'm wiſhing, ſtill ——— de — ſir — ing, ſtill ſhe's gi ——— ving,

I ——— re ——— quir — ing: Yet each gift I think too ſmall,

ſtill ——— the more ——— I am ——— pre — ſent — ed, ſtill the leſs I

am con ——— tent — ed; tho' ſhe vows ſhe has giv'n me all

RETOR

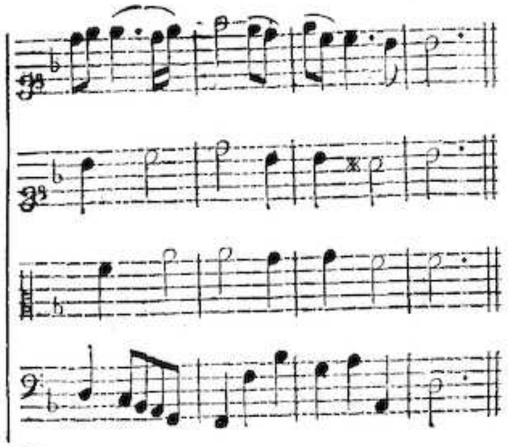

II

Can *Drusilla* give no more?
Has she lavish'd all her store?
Must my hopes to nothing fall?
O you know not half your treasure;
Give me more, give over measure,
Yet you can never, never give me all.

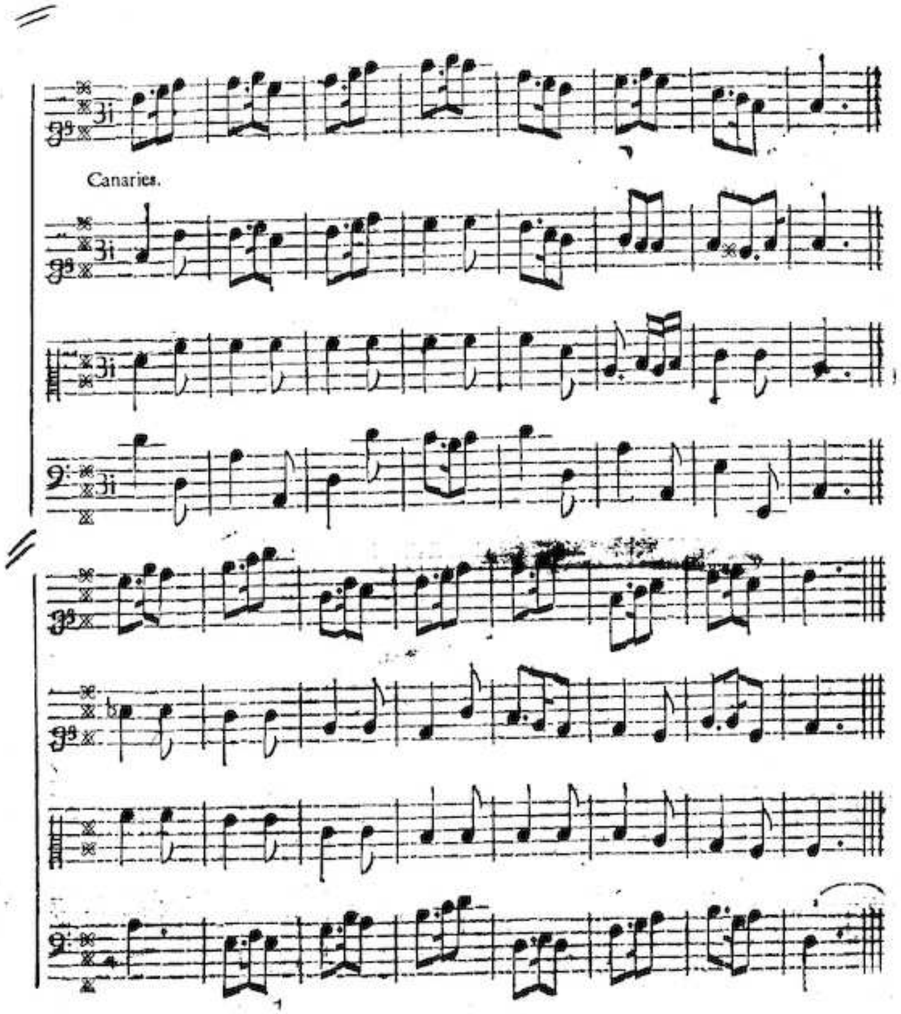

A Dialogue.

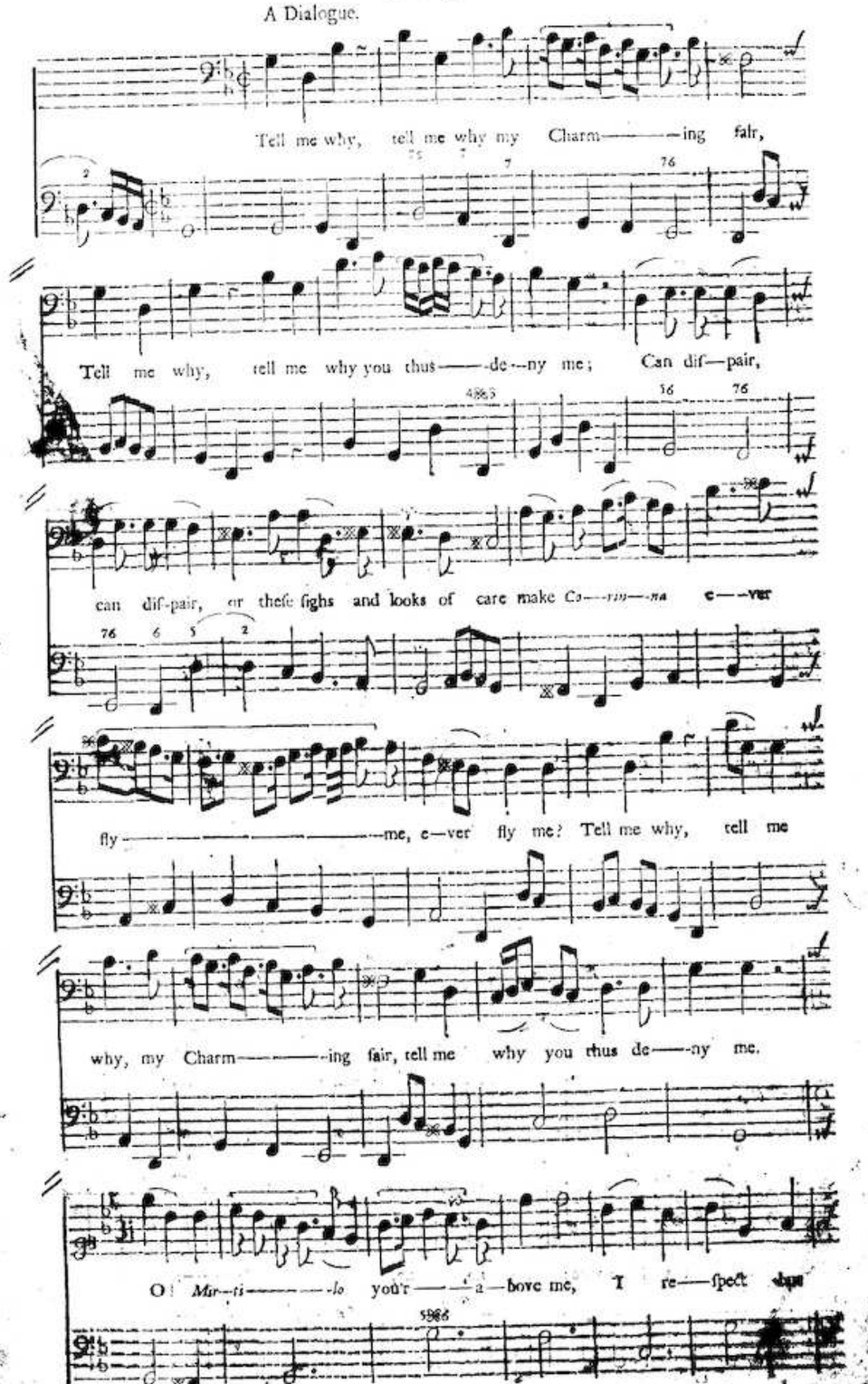
Tell me why, tell me why my Charm——ing fair,
Tell me why, tell me why you thus——de--ny me; Can dis—pair,
can dis-pair, or these sighs and looks of care make *Co—rin—na* e—ver
fly——me, e—ver fly me? Tell me why, tell me
why, my Charm——ing fair, tell me why you thus de—ny me.
O! *Mir—ti——lo* you'r——a—bove me, I re—spect but

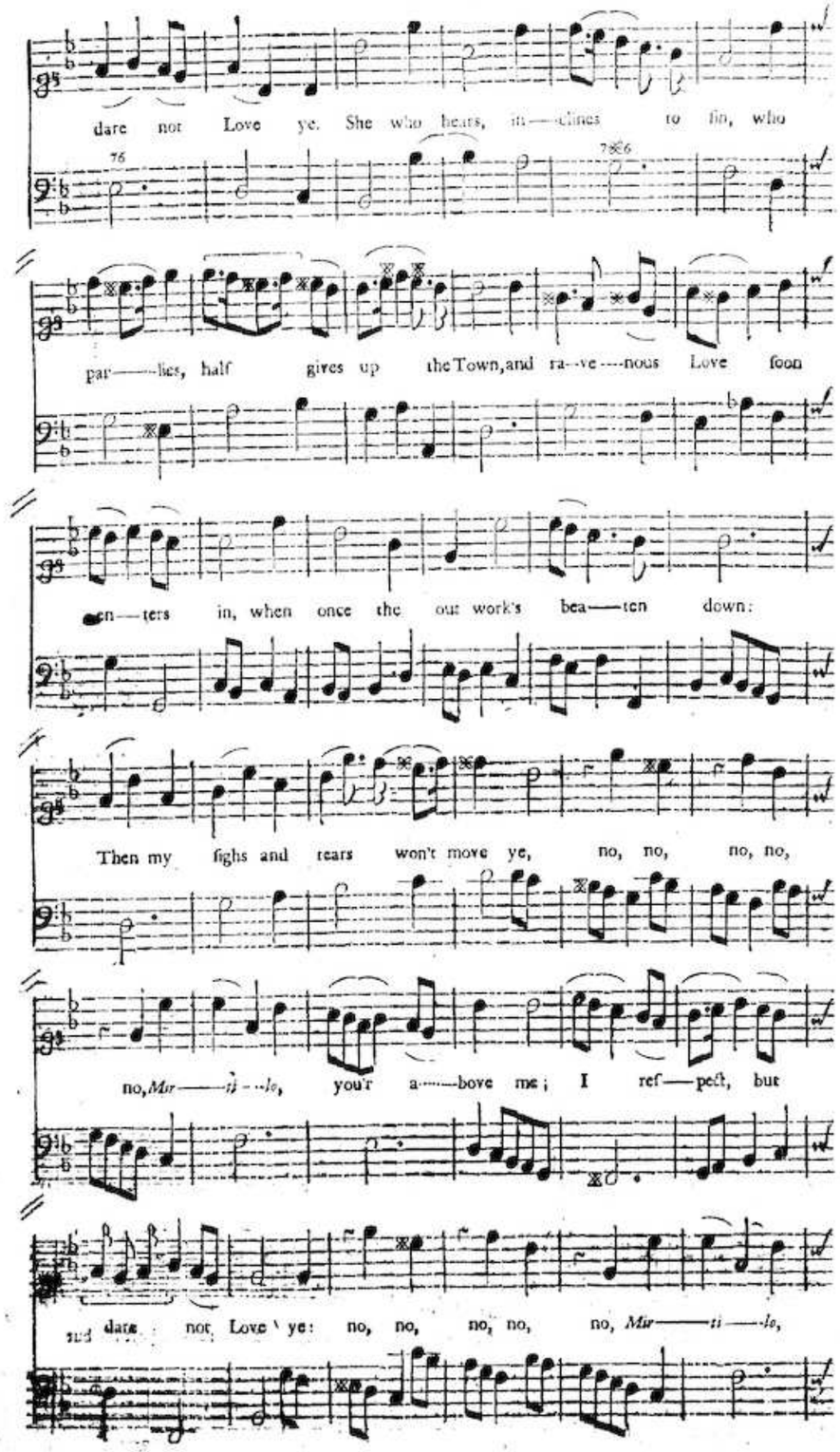
dare not Love ye. She who hears, in—clines to ſin, who
par—lies, half gives up the Town, and ra—ve—nous Love ſoon
en—ters in, when once the out work's bea—ten down:
Then my ſighs and tears won't move ye, no, no, no, no,
no, *Mir—ti—lo*, you'r a—bove me; I reſ—pect, but
dare not Love ye: no, no, no, no, no, *Mir—ti—lo*,

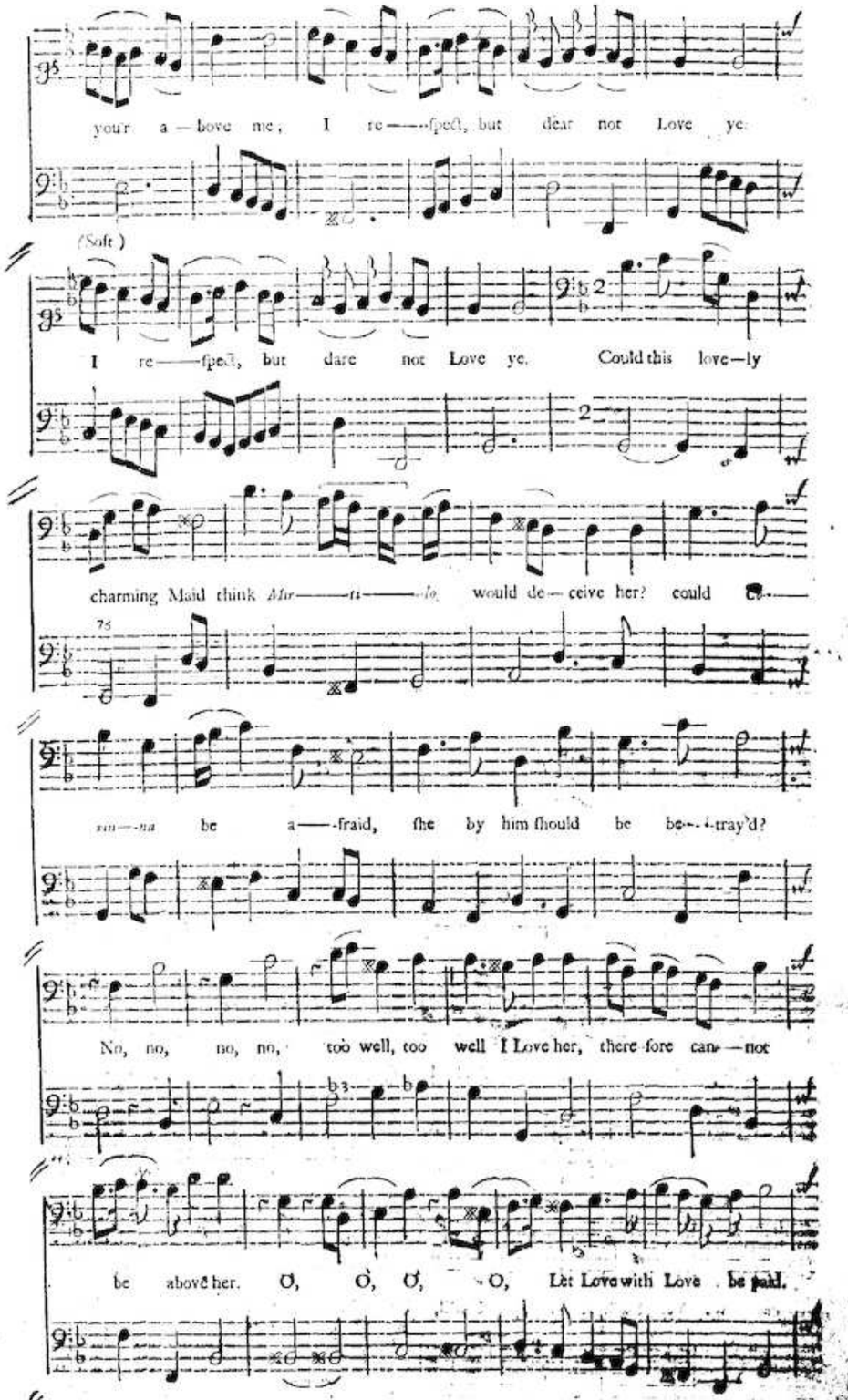
you'r a—bove me; I re—ſpect, but dear not Love ye.
(Soft)
I re—ſpect, but dare not Love ye. Could this love—ly
charming Maid think *Mir—ti—lo* would de—ceive her? could *Ce—*
rin—na be a—fraid, ſhe by him ſhould be be—tray'd?
No, no, no, no, too well, too well I Love her, there fore can—not
be above her. O, O, O, O, Let Love with Love be paid.

my Heart, my Life, my Heart, my Life, my all I give her: Let me

now, now, now, Let me now, now, now, Ah! now, now, now re—ceive her. Oh! how

glad—ly we be—leive, when the Heart is too too willing:

Can that look, that face de—ceive? can he take de—light in

Killing? Ah! I dye, Ah! I dye, I dye if you de—

—ceive me. Yet I will, I will, yet I will, I will be—leive ye. Ah! I

die, Ah! I die, if you de—ceive me! Yet I will, I

will, Yet, yet I will, I will, Yet, yet I will, I will be—leive ye.

Cho.

Oh! how glad—ly we be—leive, when the Heart is too too

Cho.

Oh! how glad—ly we be—leive, when the Heart is too too

willing: Can that Look, that Face de—ceive? Can he take de—

willing: Can that Look, that Face de—ceive? Can he take de—

p

—light in kil—ling! Ah! I dye, Ah! I dye, I

—light in kil—ling! Ah! I dye, Ah! I

dye if you de—ceive me! Yet I will, I will, yet I will, I will be—

dye if you de—ceive me! Yet I will, I will, I will be—

—leive ye: Ah! I dye, Ah! I dye, if you de—

—leive ye: Ah! I dye, I dye if you de—

—ceive me! Yet I will, I will, Yet, yet I will, I will, Yet, yet I will,

—ceive me! Yet I will, I will, Yet, yet I will, I will, yet I will,

I will be—leive ye. Dance.

I will be—leive ye.

All our Dayes and our Nights, ſhall be ſpent in de—lights, 'tis a tribute, a

tribute that's due to the Young, Let the ug——ly and old, the

ſick--ly and cold, think the pleaſures, the pleaſures of Love laſt too

long: Let the ug——ly and old, the ſick—ly and cold, think the

pleaſures, the pleaſures of Love laſt too long. Be

Cho.

Cho.

Cho.

be gone, be gone, be gone im——

Cho. be gone, be gone, be gone im——por—tu-nate reaſon, be——

gone, be gone, be gone im——por—tu-nate reaſon, be gone, be gone, be gone,

be

Cho.

—por—tu—nate reaſon, be gone; be gone, be gone, be gone, be gone,

gone; be gone, be gone, be gone, be gone, be gone, be gone, be gone, be—

be gone, be gone, be gone im—por—tu—nate rea—ſon,

—gone, be gone, be gone im—por—tu—nate rea—ſon, be gone, be gone, be—

—be gone, be gone, be gone be gone im—por—tu—nate rea—ſon, wiſdom and

—gone im—por—tu—nate rea—ſon, im—por—tunate reaſon,

be gone, be—gone im—por—tu—nate rea—ſon,

—gone, be gone, be gone, be gone im—por—tu—nate rea—ſon,

councel is now out of fea-fon; now, now, now, now,

wiſdom and councell is now out of fea-fon; now, now, now,

wiſdom and councell is now out of fea-fon, is

wiſdom and councell is now out, is

now out of fea——fon; wiſdom and councel is now out of feaſon, now

now out, wiſdom and councel is now out, is now out of feaſon; now,

now out of fea——fon, now, now, now out of fea——fon;

now out of fea——fon; now, now, nowout, wiſdom and

now, now, now, now out of fea—fon.

now, now, now, now out of fea—fon.

wiſdom and councel is now out, is now out of fea—fon.

councel is now out of fea—fon, is now out of fea—fon.

Dance.

Tryumph Vic—to———————————rious

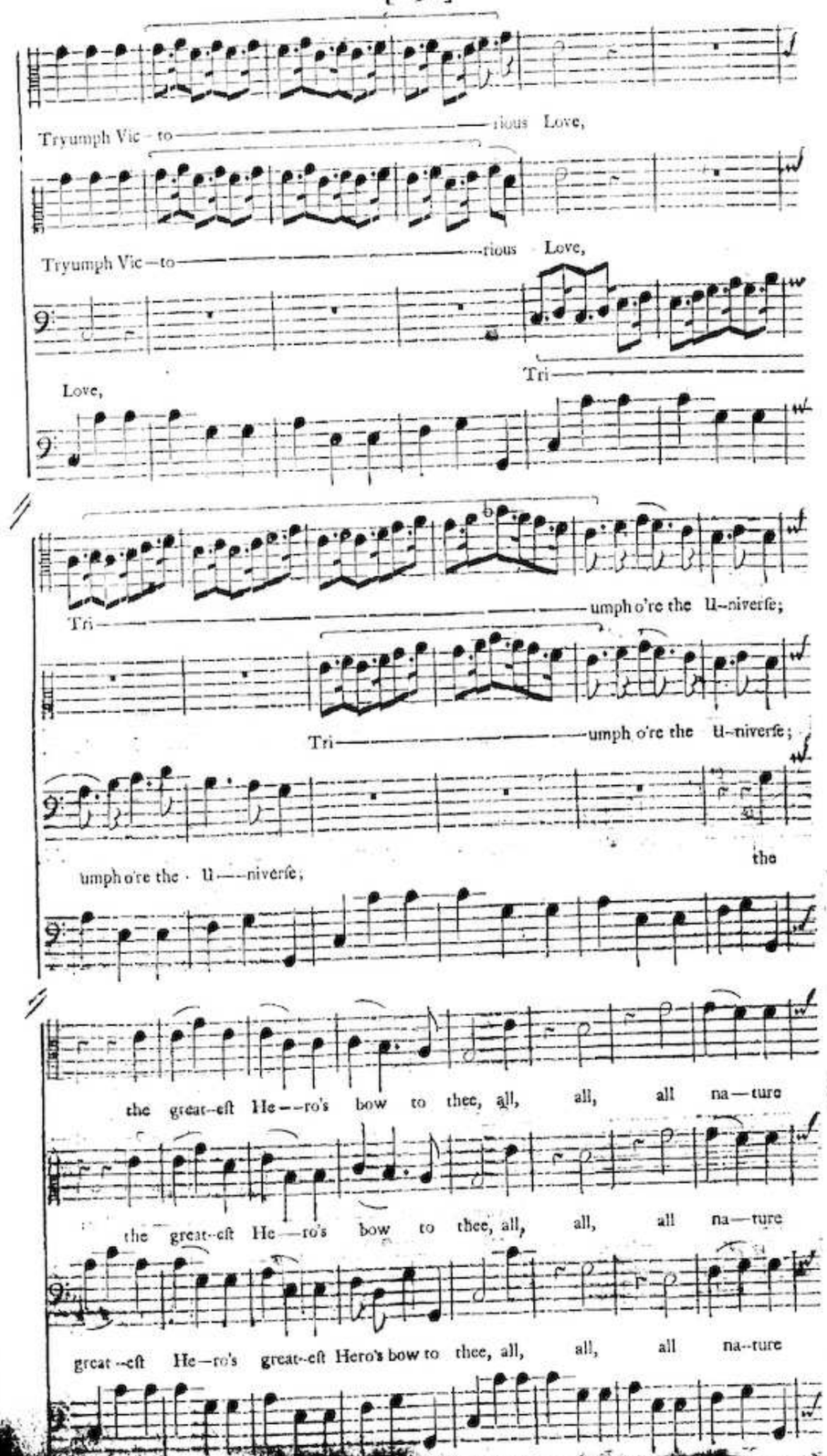
Tryumph Vic-to——rious Love,
Tryumph Vic-to——rious Love,
Tri——
Love,
Tri——umph o're the U-niverse;
Tri——umph o're the U-niverse;
umph o're the U——niverse;
the
the great-est He——ro's bow to thee, all, all, all na—ture
the great-est He—ro's bow to thee, all, all, all na—ture
great-est He—ro's great-est Hero's bow to thee, all, all, all na-ture

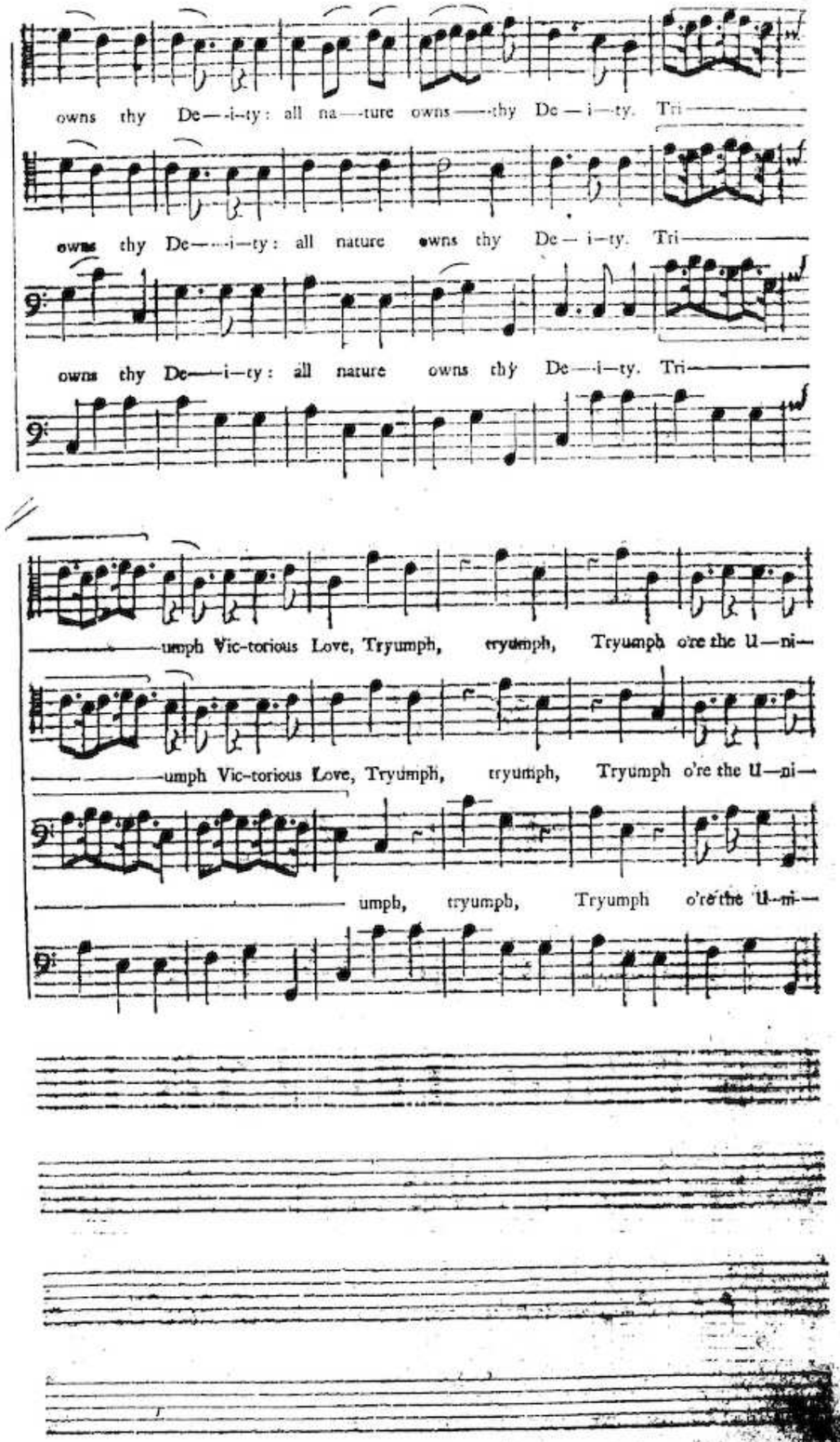
owns thy De——i-ty: all na——ture owns——thy De—i—ty. Tri——
owns thy De——i—ty: all nature owns thy De—i—ty. Tri——
owns thy De——i—ty: all nature owns thy De—i—ty. Tri——
——umph Vic-torious Love, Tryumph, tryumph, Tryumph o're the U—ni—
——umph Vic-torious Love, Tryumph, tryumph, Tryumph o're the U—ni—
——umph, tryumph, Tryumph o're the U-ni—

1 Trumpet.

2 Trumpet.

1 Hautboy.

2 Hautboy.

Tenor Hautboy.

1 Violin.

2 Violin.

Tenor Violin.

verſe.

verſe.

verſe.

Triumph Vic--

triumph Vic - - to

triumph Vic - - to

to rious Love,

rious love, triumph, triumph, triumph, ore the U-ni-verse

rious, love, triumph, triumph, triumph o're the U-ni-verse.

triumph, triumph, triumph o're the U-ni-verse.

Thou haſt tam'd, haſt tam'd all - - - migh - - - - ty *Jove*; haſt tam'd all-

Thou haſt tam'd, haſt tam'd all - - - migh - - ty *Jove*; haſt tam'd, haſt

thou haſt tam'd, haſt

migh - - - - - ty *Jove:* thou haſt tam'd, haſt tam'd all-migh - ty

tam'd all - - - migh - - ty *Jove*: thou haſt tam'd, haſt tam'd all - - migh - - ty

tam'd all - - migh - - ty *Jove.*

Jove thou haſt tam'd, haſt tam'd all-migh-ty *Jove.*

Jove; thou haſt tam'd, haſt tam'd all- - migh - - ty *Jove.*

thou haſt tam'd, haſt tam'd all- - migh - ty *Jove.*

1 Trumpet.

2 Trumpet.

1 Hautboy.

2 Hautboy.

Tenor Hautboy.

1 Violin.

2 Violin.

Tenor Violin.

Tryumph Vic—to—

Tryumph Vic—to—

Tryumph Vic—to—

rious Love, Vic—to

rious Love, Vic—to

rious Love, Vic—to

1 Trumpet.

2 Trumpet.

1 Hautboy.

2 Hautboy.

rious Love.

rious Love.

Love, Vic—to rious Love.

Cho.

Cho.

Cho.

Cho.

1 Violin.

2 Violin.

Cho.

Tenor Violin, and Tenor Haut.

Cho.

Then all, all re—hearſe in lof—ty

Cho.

Then all, all re—hearſe in lof—ty

Then all, all re—hearſe in lof—ty

Cho.

Then all, all re—hearſe in lof—ty

Verſe, the glo—ry of al—migh—ty Love; from Pole, to Pole, his

Verſe, the glo—ry of al—migh—ty Love; from Pole, to Pole, his

Verſe, the glo—ry of al—migh—ty Love; from Pole, to Pole, his

Verſe, the glo—ry of al—migh—ty Love; from Pole, to Pole, his

Fame reſound; ſing it, ſing it, the U—niverſe a—round; From Pole, to pole, his

Fame reſound; ſing it, ſing it, the U—niverſe a—round: From Pole, to Pole, his

Fame reſound; ſing it, ſing it, the U—niverſe a—round: From Pole, to Pole, his

Fame reſound; ſing it, ſing it, the U—niverſe a—round: From Pole, to Pole, his

Fame re—ſound; ſing it, ſing it, the U—ni—verſe a——round.

Fame re—ſound; ſing it, ſing it, the U—ni—verſe a——round.

Fame re—ſound; ſing it, ſing it, the U—ni—verſe a——round.

Fame re—ſound; ſing it, ſing it, the U—ni—verſe a——round.

FINIS.

BENNETT WILLIAM