

Violon

THÉTIS

Cantate à une voix avec symphonie

Jean-Philippe Rameau

Prélude

Gravement

4

8

12

14

17

22

27

30

1. Récitatif

21

2. Air

Vivement

5

10

15

17

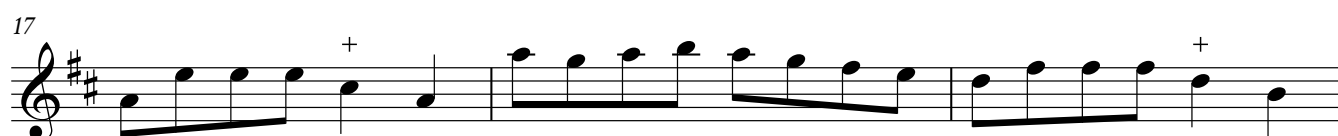

20

25

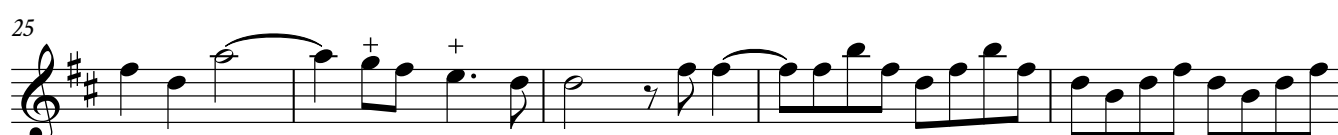

30

35

38

42

46

50

55

60

65

69

73

77

3. Récitatif

17

4. Air

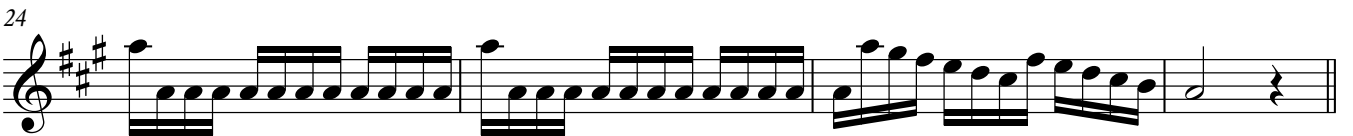
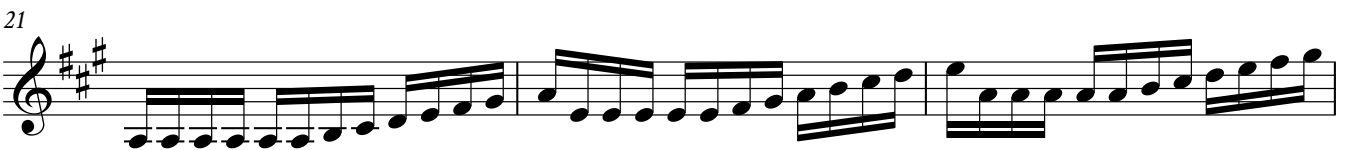
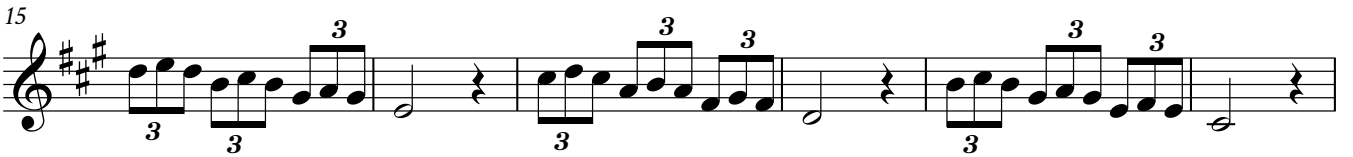
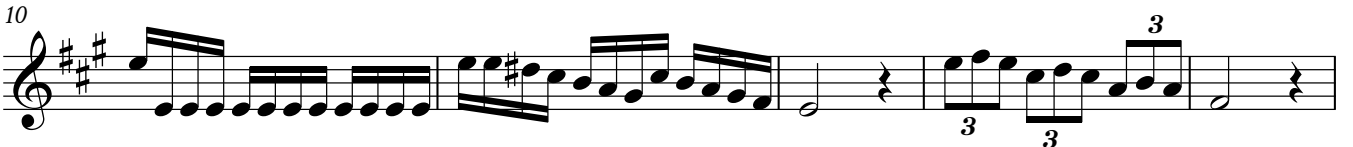

37

41

44

47

51 FIN

55

58

61

64

5. Récitatif

12

6. Air Gracieux

Sans lenteur

6

12

19

25

31

35

40

45

50

3

54

60

65
