

The

F A V O U R I T E

Songs

in the

O P E R A

E N E A E L A V I N I A

Sig.^r by Sacchini.

5/

S. Oudon

Printed by William Napier, N. 474, Strand.

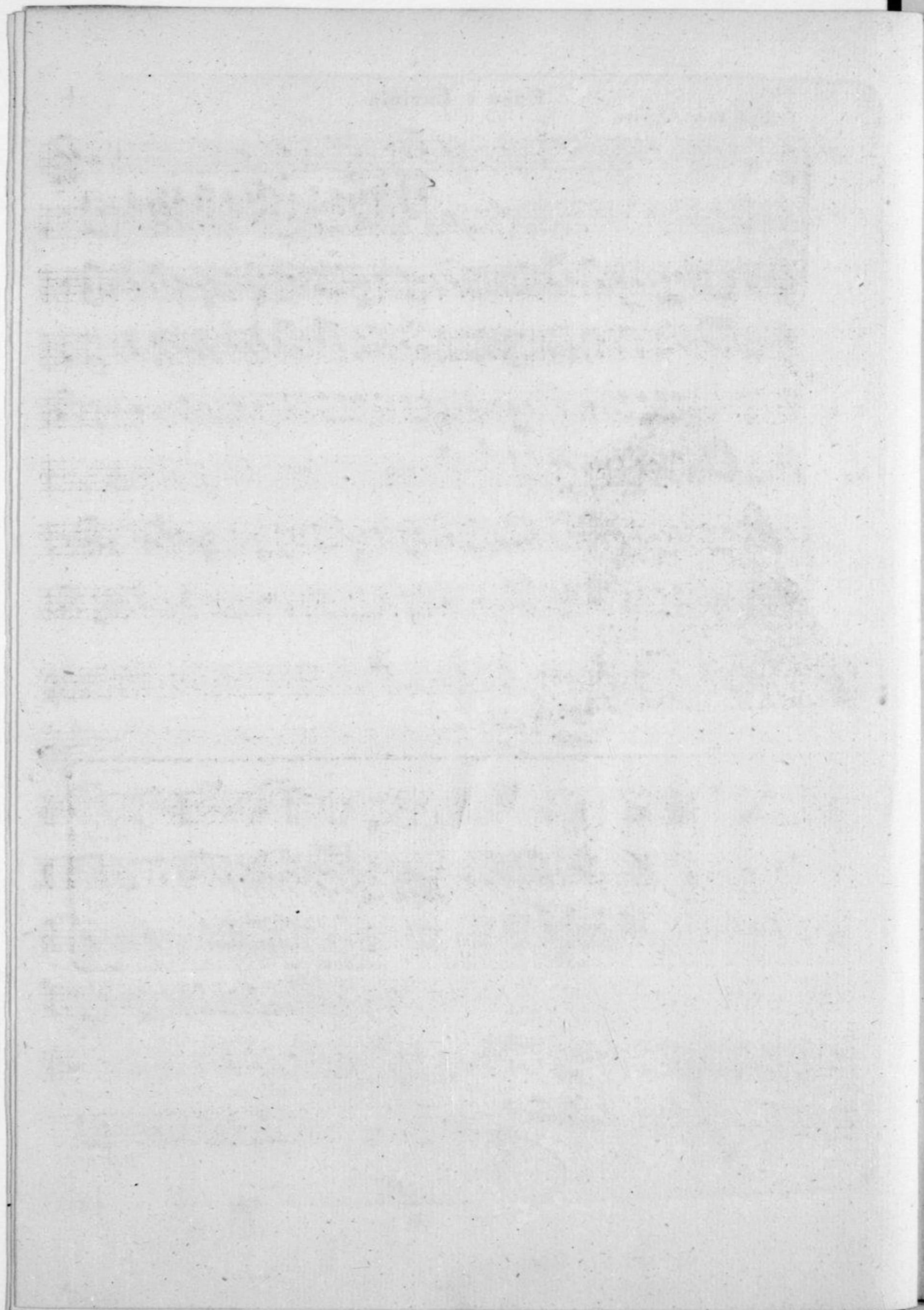

Enea e Lavinia

1

Sig^r Pacchierotti

Cornù

Flauti

Viol: 1^o

Viol: 2^o

Viola

Fagot: C.B.

Andantio non Presto

Raffe...rena-i tuoi bei ra-i L-dol

p f p

Enea e Lavinia

p

Poco f p

sf p C.B.

mio mio dolce amore io languisco e peno affa-i nel ve der-ti pal-pi-tar nel ve derti pal-pi-

sf p

- tar tu fos-piri ah tu mi fai L-dol mio mancar il co-re man-

car il core no per me no per me tu non vi-vra...i scon-fa-

Poc: sf p *Poc: sf p*

-la-ta sconfo lata a lagri-mar sconfo -lata a la-gri-mar Raf fe rena i mes-ti

ra-i L-dol mio mio dolce amore io languisco e pe no af-fa-i nel ve der ti pal-pi-

Poc: f p *Poc: f p* *f p* *f p*

Musical score for "Enea e Lavinia", page 4. The score is written for voice and piano. It consists of five systems of music. The first system includes the vocal line and piano accompaniment with lyrics: "tar nel ve-der-ti pal-pi - - tar pria conten-ta al fin fa-ra-i dopo". The second system continues the vocal line and piano accompaniment with lyrics: "l'aspro a-tro-ce ar-do-re dop-po l'aspro atroce ardore non temer tu mi ve-". The third system continues with lyrics: "drai trionfante ritor-nar fi tri-on fan-te ri-tor-". The fourth system continues with lyrics: "nar ah Idol mi o Idol mi-o tu fospi-ri ah tu fos-". The score includes various dynamic markings such as *p*, *f*, *sf*, *Cres.*, and *Poc.*. The piano part features complex textures with many sixteenth and thirty-second notes.

tar nel ve-der-ti pal-pi - - tar pria conten-ta al fin fa-ra-i dopo
 l'aspro a-tro-ce ar-do-re dop-po l'aspro atroce ardore non temer tu mi ve-
 drai trionfante ritor-nar fi tri-on fan-te ri-tor-
 nar ah Idol mi o Idol mi-o tu fospi-ri ah tu fos-

p

Poco: sf p *sf p*

-pi-ri Raf-se-rena i tuoi bei ra-i I-dol mio mio dolce amo-re io languisco e peno as-

Poco: sf p *sf p*

p

C.B.

-fa-i nel veder-ti pal-pi-tar nel ve-der-ti pal-pi-tar no non te-

sf p

Enea e Lavinia

7

Sig^{ra} Pozzi

del Sig.^r Sacchini

Corni

Oboe

Viol 1^o

Viol 2^o *sf.*

Viola *p.*

Fagotto

Voce e
Cembalo *Maestoso*

p. *Cres:* *f.* *p.*

Col V: 20

Non piu' le vie fe -

p.

Enea e Lavinia

pa - - - ce più non è ca - - pa - - - ce più non

sf. *p.*

sf. *p.* *f.*

Col Basso

Chorus

ognun gridi e - voe ognun gridi e

ognun gridi e - voe ognun gridi e

ognun gridi e - voe ognun gridi e

sf. *p.* *f.*

-voe viva viva baccio il nostro Rè viva viva baccio il nostro Rè il nostro
 -voe viva viva baccio il nostro Rè viva viva baccio il nostro Rè il nostro
 -voe viva viva baccio il nostro Rè viva viva baccio il nostro Rè il nostro

p. *Poco sf. p.*
 Col Viol: 29
 Rè.
 Rè. *p.*
 Rè a bacco ri - vol - - ge - - te o - - fventura - ti a - manti

sf. p. *Poco sf. p.* *Poco sf. p.* Col Basso

O - - - - - sventu-ra-ti a-manti I vostri affanni e pianti cre-

f. *Poco Sf.* *sf. p.* *f.* Chorus

e viva viva bacco e viva viva
e viva viva bacco e viva viva

-dete pu - - re a me cre - dete pure a me e viva viva bacco e viva viva

sf. *f.*

Enea e Lavinia

bacco e viva il nostro Rè
 bacco e viva il nostro Rè
 bacco e viva il nostro Rè a bacco ri - vol - gete I vostri affanni e

p. *sf.* *p.* *p.*

e viva viva
 e viva viva
 e viva viva
 e viva viva

f. *sf.* *p.* *f.* *sf.* *p.* *sf.* *p.*

Col V: 90 C.B.

pianti I vostri affanni e pian - ti cre - de - te pure a me e viva viva

musical score for the first system, including vocal lines and piano accompaniment. The score is in G major and 2/4 time. It features a vocal line with lyrics and a piano accompaniment. Dynamics include *p.* and *sf.*. The piano part includes markings for *Col. V. 2^a* and *Col. B.*.

bacco e viva il nostro Rè. *sf.*

bacco e viva il nostro Rè.

bacco e viva il nostro Rè. I vostri affanni e pian - ti cre - de - te pure a

p.

musical score for the second system, including vocal lines and piano accompaniment. The score continues from the first system. It features a vocal line with lyrics and a piano accompaniment. Dynamics include *viva* and *me*. The piano part includes markings for *me* and *credete pure a*.

viva viva viva

me - credete pure a

musical score for the first system, featuring vocal lines and piano accompaniment. The lyrics are: -voe ognun gride e-voe e viva viva bacco il nostro Rè. e viva viva bacco il nostro

musical score for the second system, continuing the vocal and piano parts. The lyrics are: -voe ognun gride e-voe e viva viva bacco il nostro Rè. e viva viva bacco il nostro

Re. il nostro Re. il nostro Re.

Re. il nostro Re. il nostro Re.

Re. il nostro Re. il nostro Re.

Enea e Lavinia

Sig.^r Pacchierotti

Viol: 1^o

Viol: 2^o

Viola

Voce

Andante Espressivo

p sf p sf p

p

f p p sf p sf p

f p

w

w

Enea e Lavinia

Se-re - - - ne tor -

- na - - te pu-pil - - - le vez-zo - - - fe tor - na - - te fe - re - - ne pu -

- pil - le vez-zo - - fe le ci - glia a - do - rate vol - ge - te a - mo -

sf *p* *sf*
 - - rofe fe fie - - te lan - - guen - - ti mi fa - - te mo - - rir fe

Mez: *p*
 - - re - - ne torna - - te pu - - pil - - le vezzofe pu - - pil - - le vez -

Mez:

f *p* *sf* *p*
 - zo - - fe fe fie - - te lan - - guen - - ti mi fa - - te mo - - rir fe

f

Enea e Lavinia

fi- - te lan- - guen - - ti mi fa - - te mo - - rir mi fa - - te mi

fa - - te mo - - rir Se - - re - - ne tor -

- - na - - te pu - - pil - - le vez - - zo - - fe tor - na - - te fe - - re - - ne pu -

Enea e Lavinia

- - pil - - le vez - zo - fe fe fie - te lan - guen - ti mi fa - te mi

fa - te mi fa - te mo - rit fe - - re - ne tor na te pu -

- - pil - - le vez zo - fe pu - pil - - le vez - zo - - fe Se fie - te lan -

guen--ti mi fa--te mo--rir Se fie--te lan--guen--ti mi

fa--te mo--rir. mi fa--te mi fa--te mo--rir. mi

fa--te mo--rir.

f

Enea e Lavinia

Del Sig^r Sacchini

per Sig^r Ademberger

Gorni

Clarineti

Violino 1^o

Violino 2^o

Viola

Fagotti

Cembalo

e Voce

- fieri da spe- me e ti more da fre- mi- ti

fieri mi palpita in Sen In- certo è il mio

Enea e Lavinia

Musical score for the first system, featuring vocal lines and piano accompaniment. The lyrics are: core fra mil-le pen-fieri da speme e ti -

Musical score for the second system, featuring vocal lines and piano accompaniment. The lyrics are: more mi palpita mi palpita in

fen mi pal - - - - - pita in fen

da speme e ti - - more mi

Enea e Lavinia

certo è il mio core fra mil - le - - pen - fieri fra -

unis
mil - le pen - - fieri da speme e ti - - more

mi pal-pi-ta mi pal-pi-ta in

B.

sf p sf p sf p *f*

Con Violini

Sen - - - - - mi pal - - - - pi - - ta in

f

Enea e Lavinia
