

COLLECTION MUSICALE EN FORMAT NUMÉRIQUE
ŒUVRES VOCALES AVEC ENSEMBLE INSTRUMENTAL CONCERTANT

Heinrich Schütz (1585-1672)

Adjuro vos filiæ Jerusalem

SWV 264 - für 2 Tenors, 2 Fiffari oder Cornettini & Organo

Source :

Symphoniæ sacræ... variis vocibus
& instrumentis accomodatæ...

A 3. 4. 5. 6... opus ecclesiasticum secundum.

Venezia, Bartolomeo Magni, 1629.

Adjuro vos, filiæ Jerusalem, si inveneritis dilectum meum,
ut nuncietis ei, quia amore langueo.

SECUNDA PARS

Tenor I

Tenor II

Sinfonia

Fiffaro I
oder
Cornettino I

Fiffaro II
oder
Cornettino II

Organo

6 # # # 9 5 6 # 6 6

8

Ad - ju - ro vos,

Ad - ju - ro vos,

6 6 6 6 4 3 # 6 6 4/2

16

ad - ju - ro vos, fi - li - æ Je - ru - sa - lem, ad - ju - ro vos,

ad - ju - ro vos, fi - li - æ Je - ru - sa - lem, ad - ju - ro vos,

ad - ju - ro vos, fi - li - æ Je - ru - sa - lem, ad - ju - ro vos,

6 # 4 3 6 b 6 6 #

24

fi - li - æ Je - ru - sa - lem, fi - li - æ Je - ru - sa - lem, si in - ve - ne - ri - tis di - lec - tum me -

fi - li - æ Je - ru - sa - lem, fi - li - æ Je - ru - sa - lem,

3 4 3

30

um, si in-ve-ne-ri-tis di-lec-tum me-um, ut nun-ci-e-tis, ut nun-ci-e-tis e-i, qui - - - a

37

— a mo-re, a mo-re lan - - - - - gue o, a - mo-re

6 7 b 7 6 # 6 6 6

46

lan - - - - - gue - o, qui - - - a,

qui - - - a,

6 5 6 7 7 6 # 6 #

55

qui - - - a - - - a - mo - re lan - - -

qui - - - a - - - a - mo - re lan - - -

6 # 3 4 4 3 3 4

60

- gue - o, a - mo - re, a - mo - re, a - mo - re, a -

- - gue - o, a - mo - re, a - mo - re, a - mo - re lan - - -

3 4 3 4 4 3 3 4

66

mo-re lan-gue o, lan - - - - - gue o, a -
- - gue - o, lan - - - - - gue - o, a-mo-re,

b # 5 6 3 4 4 3 3 4 b b

74

mo-re lan - - - - -

a - mo - re lan - - - - -

4 3 3 4

81

gue - o, a - mo-re lan - - - - -

- - - - - gue - o, a - mo - re lan - - - - -

4 3 3 4 4 3 3 4 4 ♭ 3 4 4 3

88

gue - o.

gue - o.

b b

Heinrich Schütz (1585-1672)

Adjuro vos filiae Jerusalem

SWV 264 - für 2 Tenors, 2 Fiffari oder Cornettini & Organo

SECUNDA PARS

Sinfonia

Fiffaro I
oder
Cornettino I

9

19

24

28

59

67

76

85

Heinrich Schütz (1585-1672)
Adjuro vos filiae Jerusalem

SWV 264 - für 2 Tenors, 2 Fiffari oder Cornettini & Organo

SECUNDA PARS

Sinfonia **3**

Fiffaro II
oder
Cornettino II

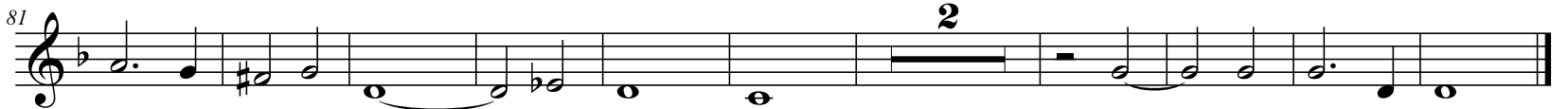
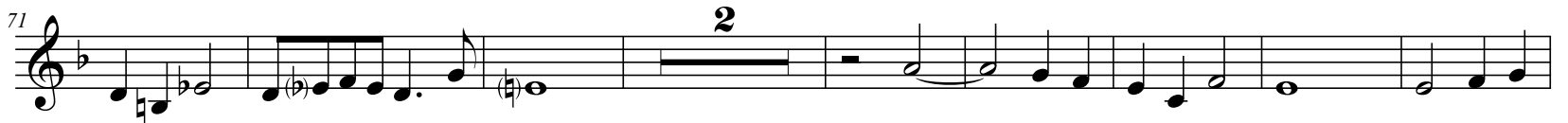
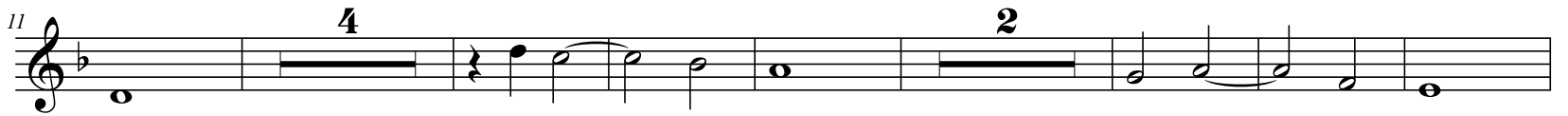

Heinrich Schütz (1585-1672)

Adjuro vos filiæ Jerusalem

SWV 264 - für 2 Tenors, 2 Fiffari oder Cornettini & Organo

Organo

9

19

29

39

49

58

67

76

84