

Atto secondo.

Scena prima.

Montana con rocca nell'alto, Guada nel mezzo, e palazzo delizioso nel basso.

Preceduto da festoso seguito di Messeni, Epitide esce dalla Guada, e viene scendendo dal monte: poi Polifonte, Menepe, e Licino

piano forte

Epitide.

piano *forte* *piano* *forte*

A single staff of music containing handwritten notation. The notation includes various note values, rests, and slurs. Above the staff, the words "piano" and "forte" are written in italics, alternating in pairs. The first "piano" is above the first measure, "forte" above the second, "piano" above the third, and "forte" above the fourth. The notation is dense and appears to be a complex melodic or harmonic line.

A single staff of music with handwritten notation. It begins with a treble clef and a key signature of one sharp (F#). The notation consists of several measures of music with various note values and rests.

A single staff of music with handwritten notation. It begins with a treble clef and a key signature of one sharp (F#). The notation consists of several measures of music with various note values and rests.

A single staff of music with handwritten notation. It begins with a treble clef and a key signature of one sharp (F#). The notation consists of several measures of music with various note values and rests.

A single staff of music with handwritten notation. It begins with a bass clef and a key signature of one sharp (F#). The notation consists of several measures of music with various note values and rests.

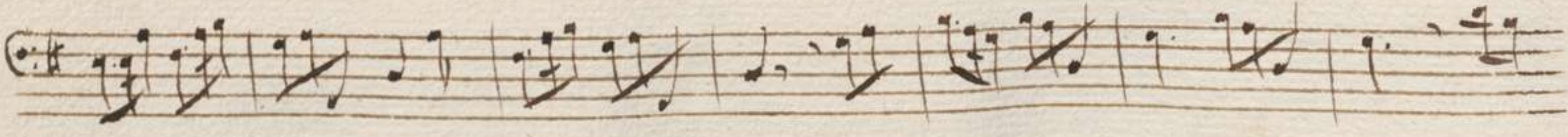
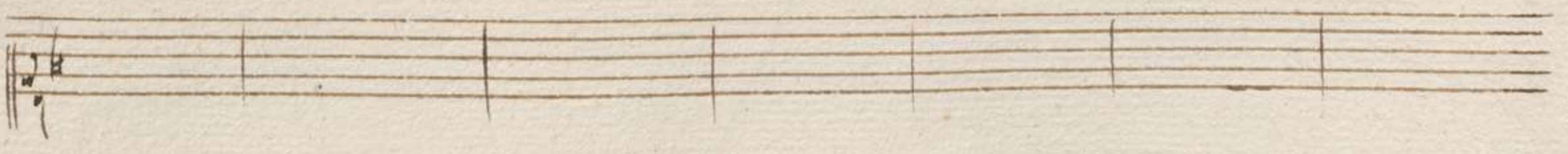
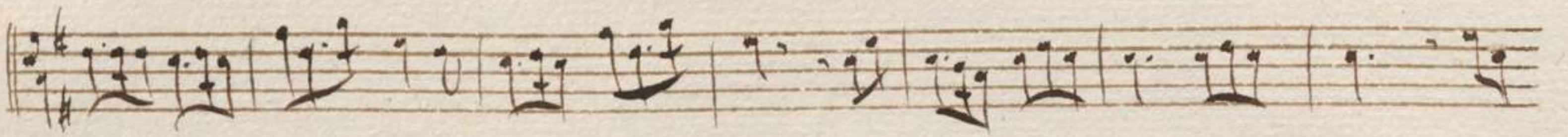
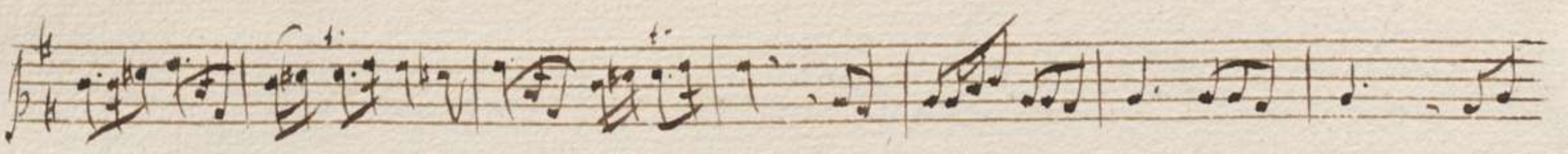
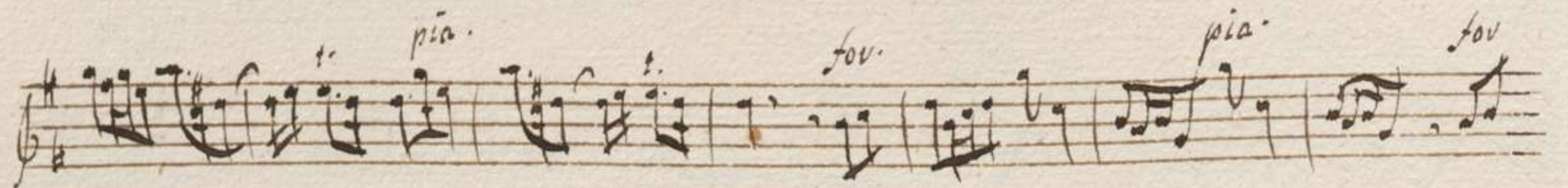

pia. *for.* *pia.*

Diage amiche -

Hautbois seul

fortunata - piagge amiche - fortunata - festeg-gia - te

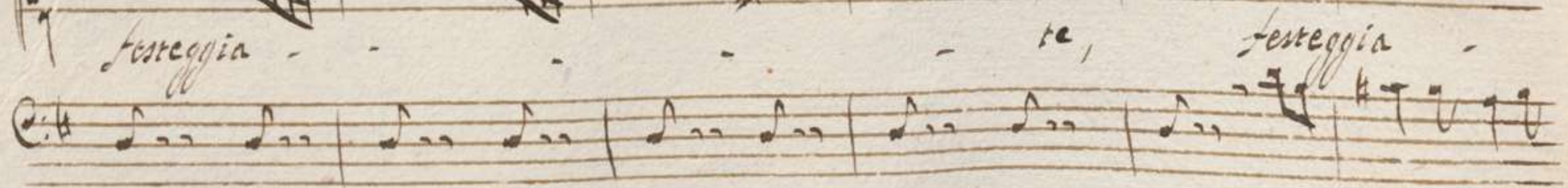
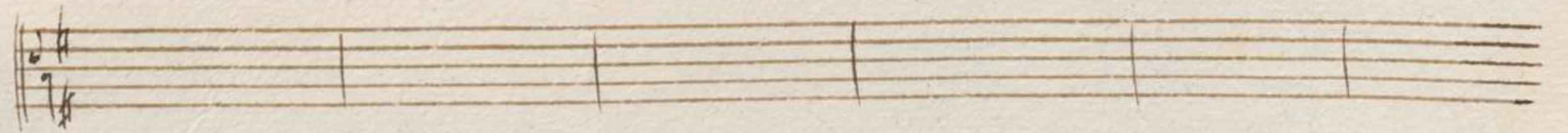
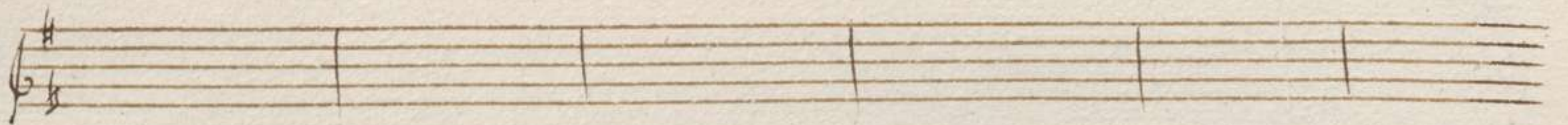
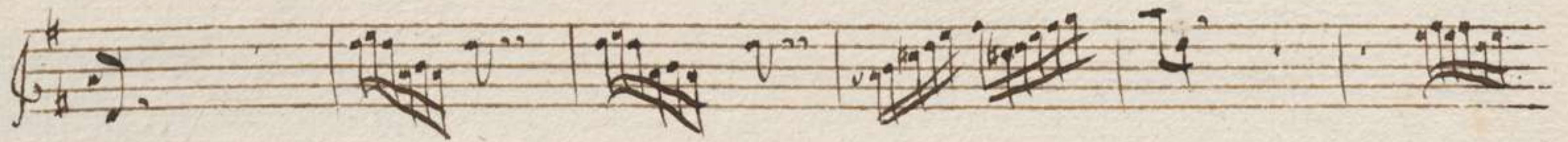

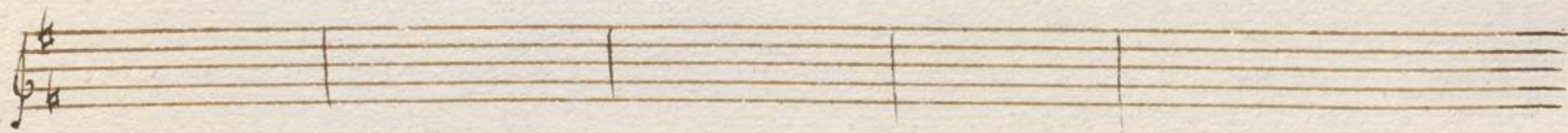

te, il motivo, il motivo

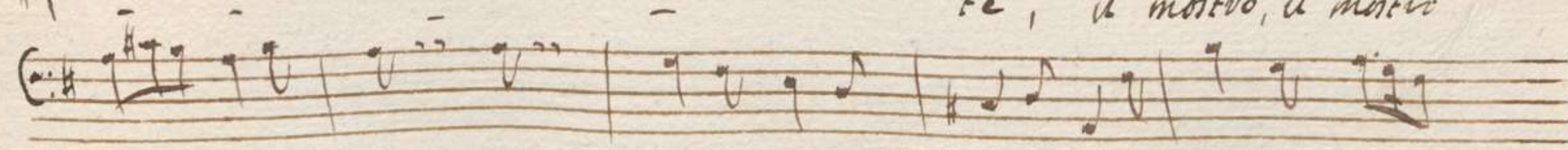

tutti *pia.* *for.* *pia.* *for.* *pia.* *for.*

e' ucciso

t. pia. *t.* *solo*

piagge amiche - fortissime

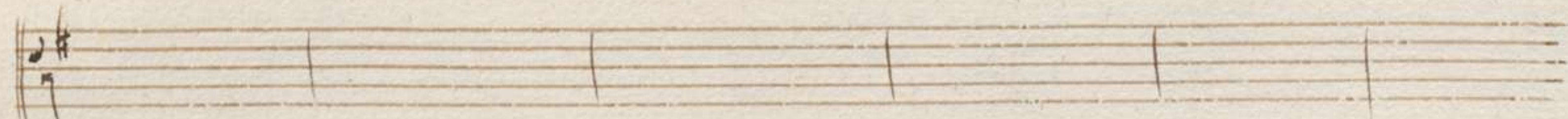

piagge amiche - fortunate - festeg-gia - te, festeggin

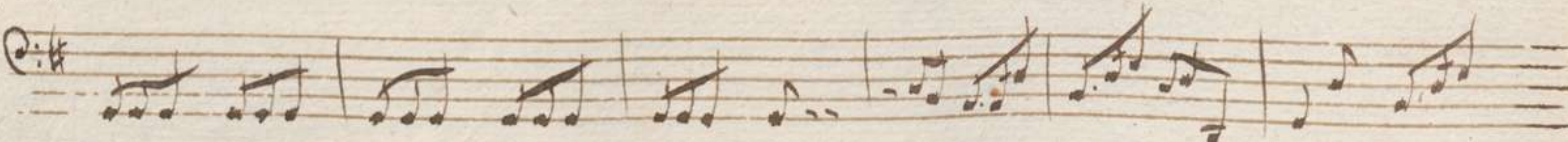
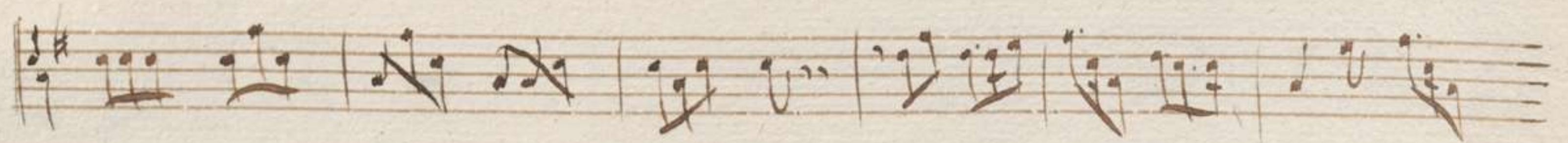
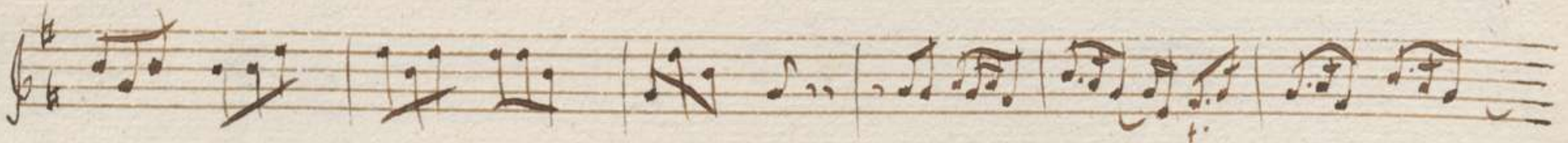
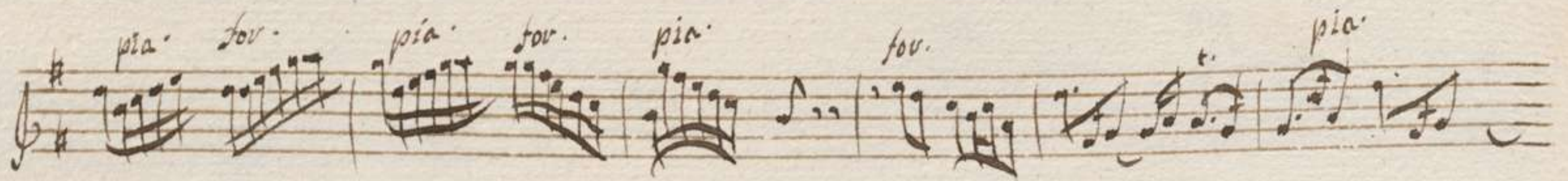

solo

e con onde al mar - turbate piu non cov - va, piu non

for. *pia.* *for.* *pia.*

e con onde al mar - tuo -

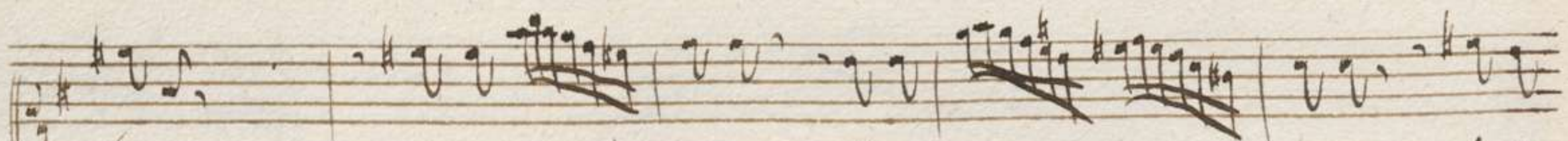
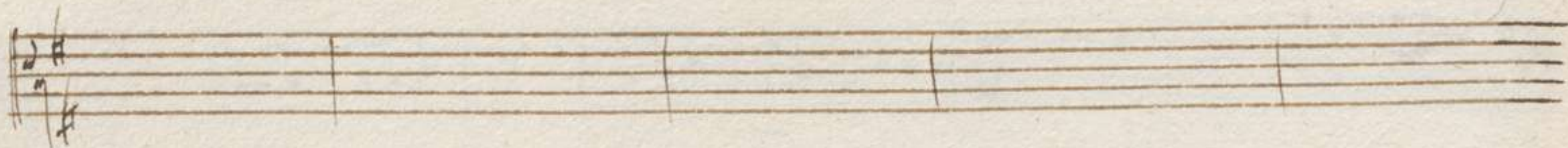
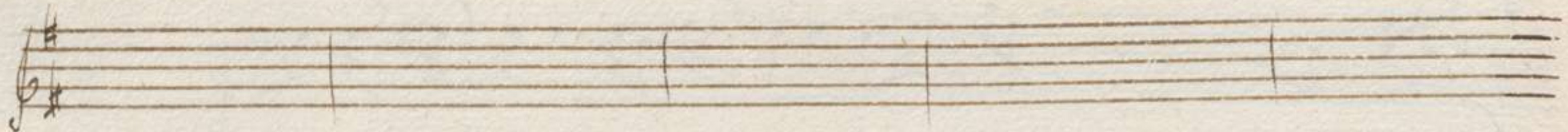
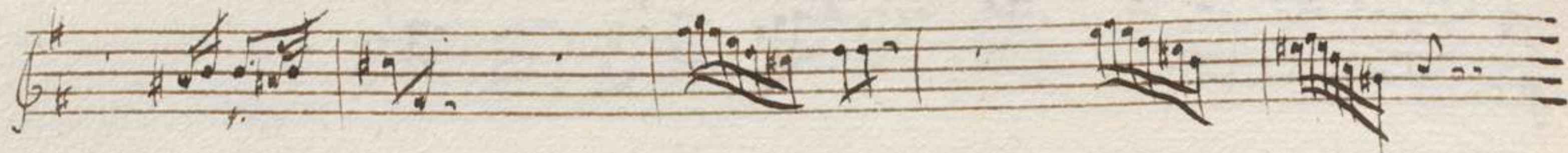

bate piu non cov - va, piu non cov - - - va, piu non

al segno

ce - va il bel - lami - so .

Polifonte.

Lascia, che al seno, o genitoro, o prode del Invenenico

Epit.

Regno liberatoro perchè s'avvetri
auege con le sieve a lo

Meroppe.

tan, bvanin schuagge ricusano l'onor di regio amplexo. Co-

lori: / qual, se' l'ascolto, e qual, se' l'mivo, mi si desta nell'alma inusitato

polit.

non inteso tumulto? libero e' il regno, ogni alma esulta, e sola nel

Epit.

pubblico piacere Inevope e' mesta? che? la reina, o Asio Inevope e

Inevope

questa? Inevope si, non la reina: un' ombra son di quella che fui. *Epit.* con-

cedi, o' konna ecccha / ah! quasi dissi, o madre, / oh' io bai umil la nobil

Movope.

destva. o bacio, onde in seno m'e corso, e jelo, e foro. Come? *p. solis.*

di polifonte fuggiv le amiche braccia, e imprimer poi su colpevole man bacio d.

Epit.

uoto? giuravi di farlo, ed ov n'adempio il uoto. perche il giuravvi? *p. solis.*

Movope.

a chi? Stvaniero, addio. (c'esse in miracolo, il turbamento mio.)

Epit. *in tenore*

Moroso.

Cio, ch'espovo, Reina, la tua richieda, e la Real presenza. O Ciel: la

mia? parla, chi sei, che vechi? Etolo io son: ne' Calidoni boschi

della raggia ericlea nacqui ad Olono, il mio nome e Leon. I pav vero il

falso: con tal' arte l'adorna. *Moroso.* ov d' etolia a noi vieni? *Epit.* I vengo di

stesso, mi desio mi tuare di saper la mia sorte; one si

parte la via tua stesso, e pauli trouai nobil garzon giaceu trafitto che?

Liciso *epit.*
trafitto un garzon tua pauli, e stesso? quant' ha? sei uolte, e sei vinato e il

Liciso, a Paul. *Paul.*
giouno. tutto s'accorda e'l tempo, e'l loco. estinto il ferito gia-

Epit.

cea! tanto di vita spivava ancu, che potè diomi: Amico, nuovo:

di massadieri turba fevce, alle vapine intenta m'annasino;

Mevope.

Epit.

nel fiuv degli anni io nuovo. Misero! di Mevene nella

Reggia, soggiunse, a Polifonte, et a Mevope vecca quon' arveo

cinto, e questa Gemma illustre, mie spoglia, e mio vezzaggio; bacia per me d'Inevope la

dentava; la dentava si che forse mi chiudewebbe in mesto ufficio, e pio le guanti

lumi. egli in ciò diu, la mano ch'io stesa aveva, strinse alla sua, poi

racque, gittò un sospiro, abbassò i lumi, e girò que. qual funesca ca-

Inevope.

- ligue m'ingombava qual freddo orror m'empie le vene, e l'ossa senti l'alma pre-

saga l'infuosto annunzio, o - desolato Regno! o - sconsolata

Madre! Epitide il mio amore, il mio conforto, l'unico figlio, il caro

figlio, e' morto. *Polit.* tace ne gravi mali un gran dolore. | sappi occult-

Mezzo.

con l'interna gioia, o dove. | ah! che piu tardi? il Cinto dou' e' dou' e' la'

Crit.

Gemma, antico dono d'infelice Reina? e quello, e

questa eccoti o' Regal Donna. | al suo tormento del mio inganno con.

Mezzo.

del quasi mi pento. Spoglie del figlio ucciso, del mio misero A-

mov, memorie infauste, dene pur troppo siete, ben vi vanuiso; ov che piu

cero! uieni, per questi ultimi baci, per questi amari pianti

uieni sul labbro, o cor, uieni sul ciglio; e' morto il caro figlio.

Epit. | resisto appena. | Liciso. il grido nulla menti del caso acerbo, e

Polit. *Mevope.*
fiero. Ma di Mevope il pianto è Menzognero. quietatevi, o sin-

gulti: omai l'oggetto si levchi alla vendetta, e si risuegli qual dall'onda l'au-

dou, l'iva dal pianto. dimmi, o Cleon, solo giacea l'estinto?

Epit. *Mevope.* *Epit.*
senza compagni al fianco. turba di Masnadiere non l'arsati? spoglie gli

Mevope *Epit* 5

tolse, e vita. di molte piaghe, o' d'una sola? il sangue da piu

Mevope. *Epit* *Mevope.*

vene gli usiva. l'ova? non molto dopo il mezziggio. e

Epit.

come semivivo vesto? come il fuove non fini' di suonare? forse estinto il ve.

Mevope. *Epit.*

de'. no, traditore: di, che tu l'uccidesti. So, Reina, io l'uc-

Mezzo

cisi? tu infame. evano spoglie si utili, e questo vinto, e questa gemma?

non le uivò la pedatrice Tuoba? nel chiavo di quel non gli uide al

fianco, ne questa al dito? ah' barbaro fellone! tu, tu l'assassinasti;

senza se puoi la tua perfidia; di dove me' l' disse al primo sguardo; ov me' con-

epit.

ferma quel mentio, quel tuemar, quel tuo pallove. se colpevole io

meno.

sia . . . sei tuaditore.

piano

con il p. Violino.

con il basso.

con il figlio sventurato, tu di madre, o seltava

forte

to

piano

con il p. Violino

con il basso.

con il figlio sventurato, tu di Madre o scellera

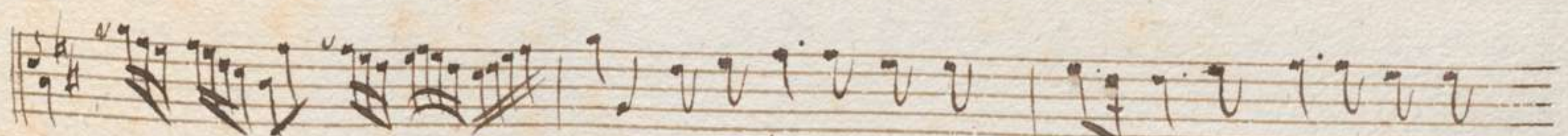
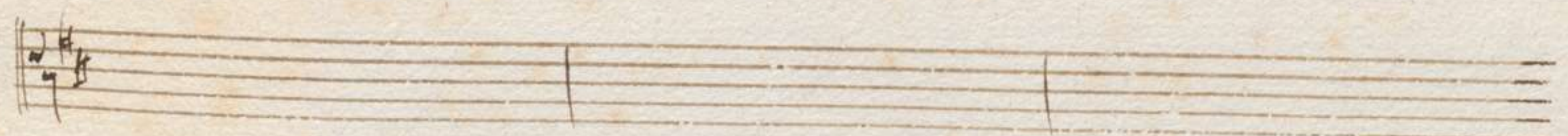

to, il bel nome a me togliés - ti, e seco la mia

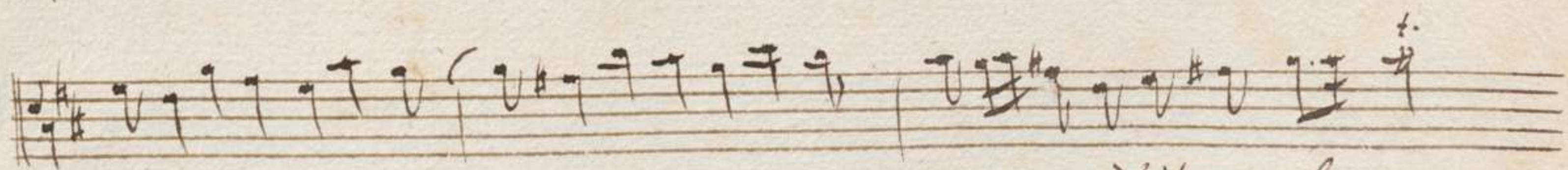

pa - - - - - ce - ed' il mio be -

forte *piano*

A single staff of music containing handwritten notation. It begins with a treble clef and a key signature of one sharp (F#). The notation consists of a series of eighth and sixteenth notes, some beamed together, with dynamic markings *forte* at the beginning and *piano* at the end.

A single staff of music with handwritten notation, continuing the melodic line from the previous staff. It features a treble clef and a key signature of one sharp.

A single staff of music with handwritten notation, continuing the melodic line. It features a treble clef and a key signature of one sharp.

A single staff of music with handwritten notation, continuing the melodic line. It features a treble clef and a key signature of one sharp.

ne, *il bel*

A single staff of music with handwritten notation, continuing the melodic line. It features a treble clef and a key signature of one sharp. The lyrics *ne,* and *il bel* are written above the staff.

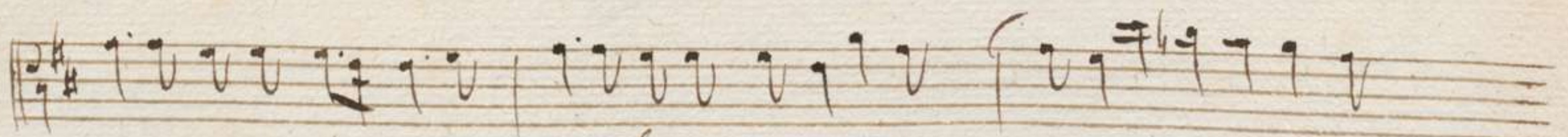
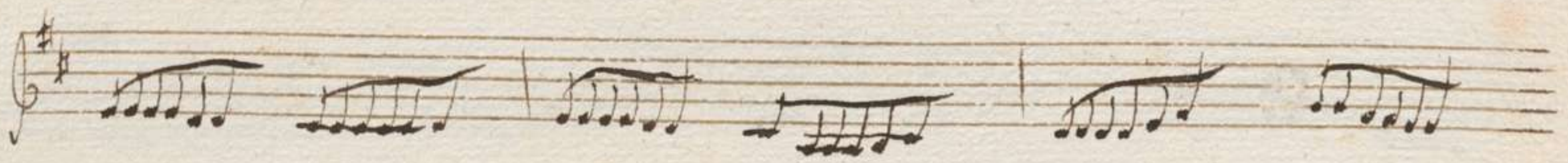

nome a me toglies - ti, e seco la mia pa - - -

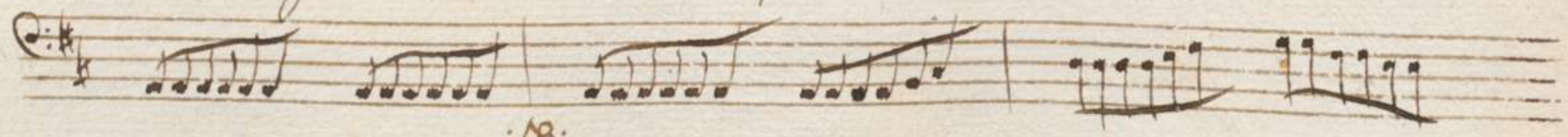

.NB.

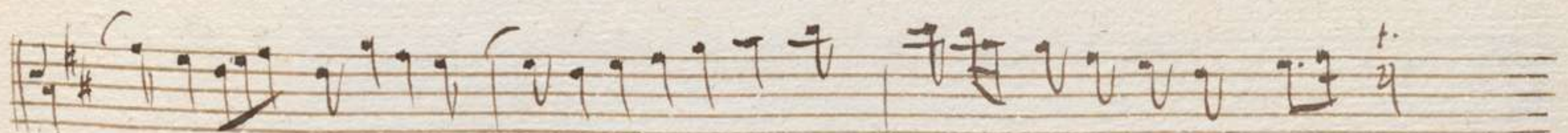
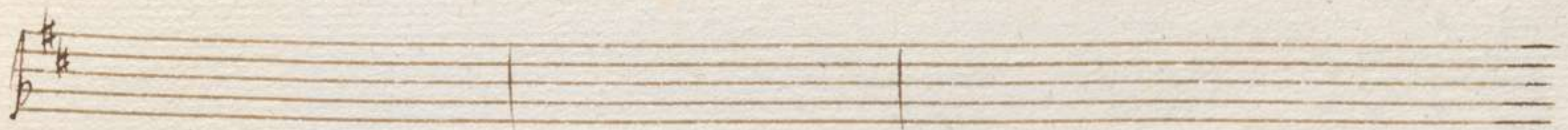

- ce, - ed il mio be -

forte *piano*

forte

forte.

ne, *e seo la mia pa*

Ms.

forte

- ce, ed' il mio be - - na.

piano.

con il pi. A.

con il B.

Ma di madre in questo

Ma di madre in questo

cove vesta il duol, - vesta l'amo - ve, per far le mie vendee -

7

piano.

con il p. N.

con il b.

ma di madre in questo core vesta il duol - vesta l'a -

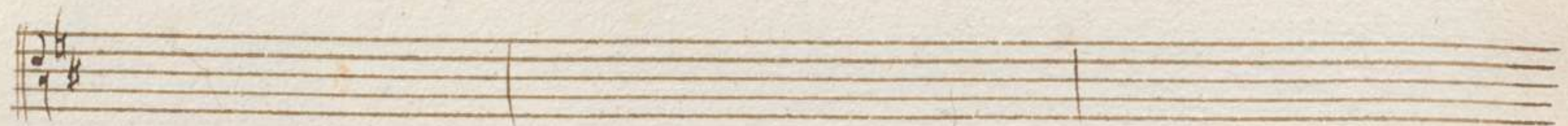

mo-ve, per far le mie vendet -

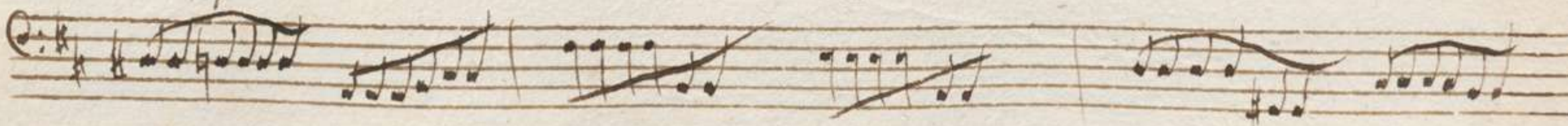

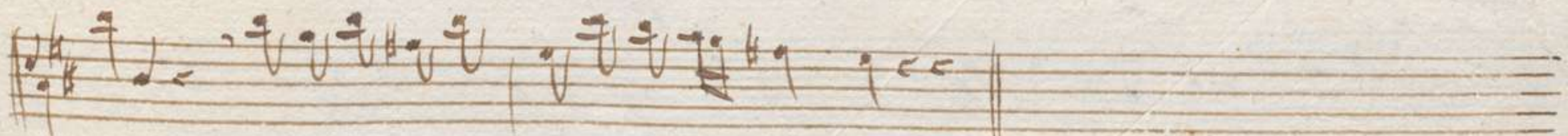
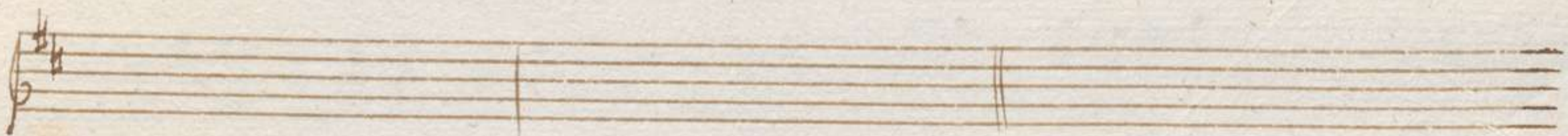
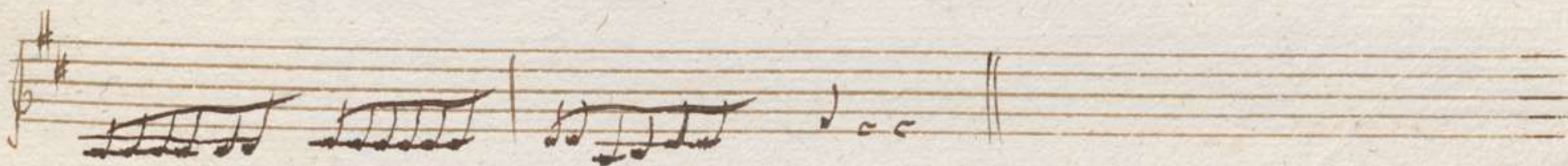

-te, per far le mie vendette, e la sua pena.

a Capo.

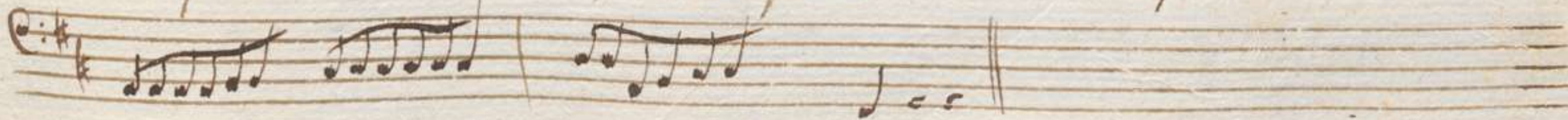

Scena II

Polifonre, Epitide, e Lisio

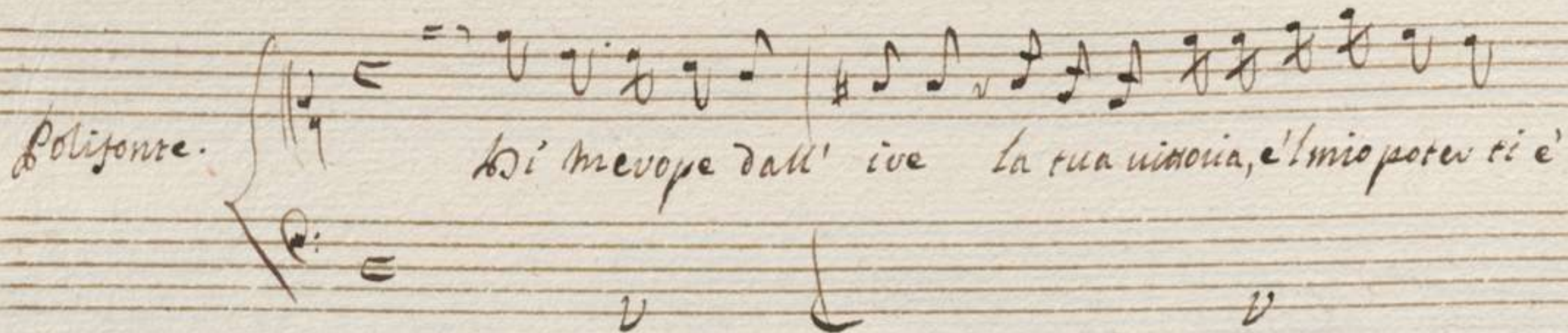
Polifonre.  *Di me vope dall' iove la tua vittoria, e l' mio poter ti e'*

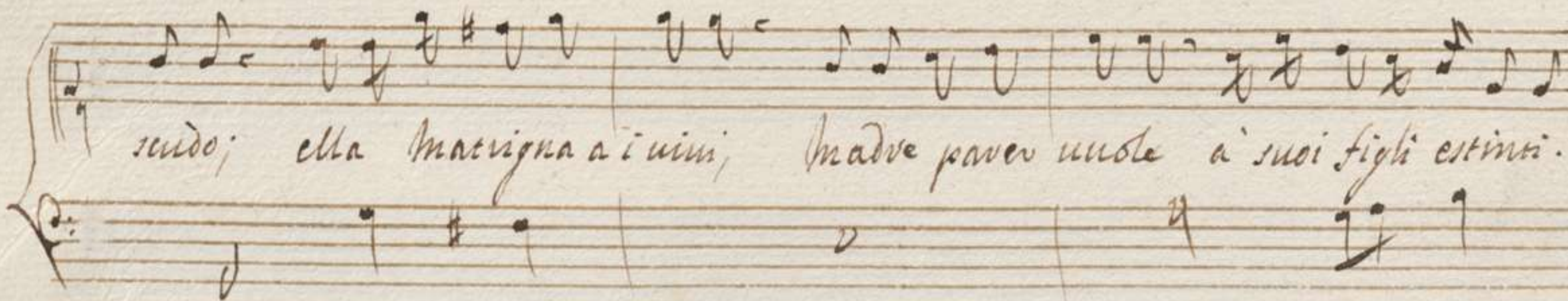
 *scudo; ella Matrigna a i uini, Madre pover unole a' suoi figli estinti.*

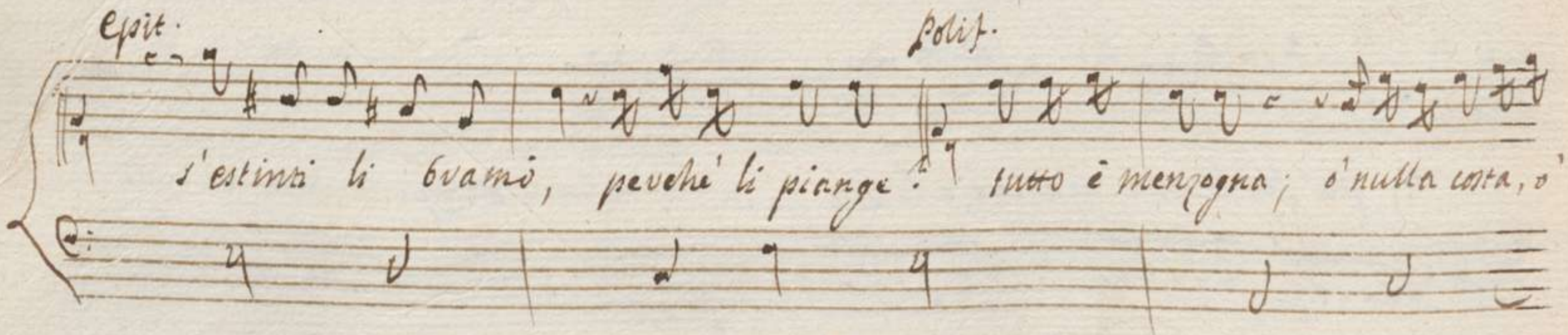
Epit.  *Polif.* *s' estinti li evamo, peche' li piange. tutto e menzogna; o' nulla conta, o'*

Lento.

poor ad occhio feminil pianto bugiardo. • mal giudichi un cor, se vedi alquando.

Polit.

pare all'ombra veal. giorno si lieto, in cui per tuo ualor salva è pensiero, fo

Epit.

Polit.

reggi i tuoi sponsali. i miei? di quanto opvasi alta mercede auvai nell'amo.

vosa vegat Nevgine illunve, scelta da Numi a te compagna, e spos. si

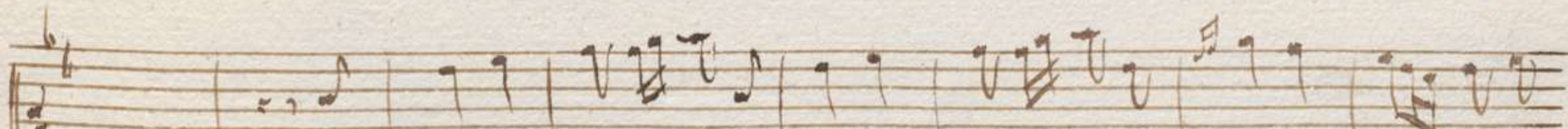
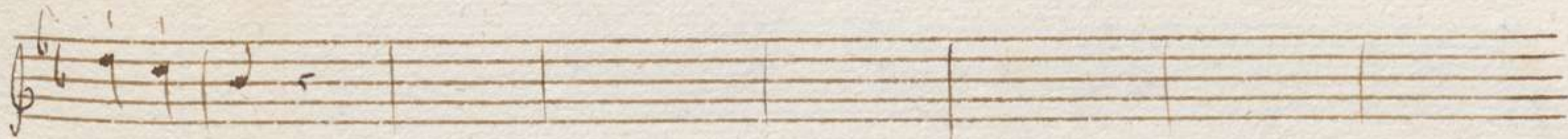
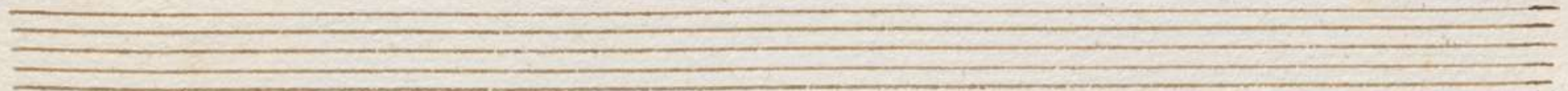
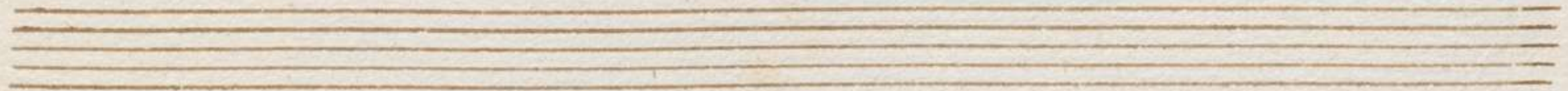

Se uaga sia - se sia ueryosa - la dolce spo - sa, che il

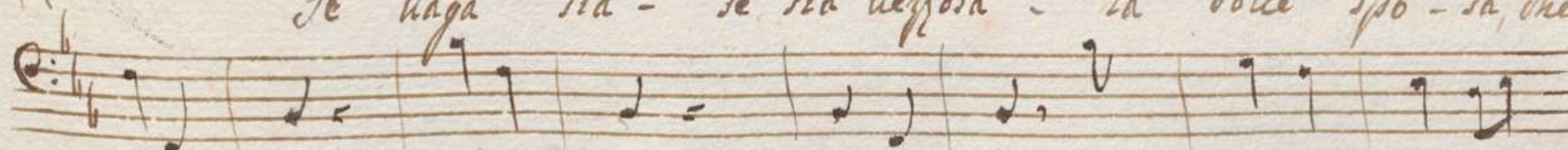

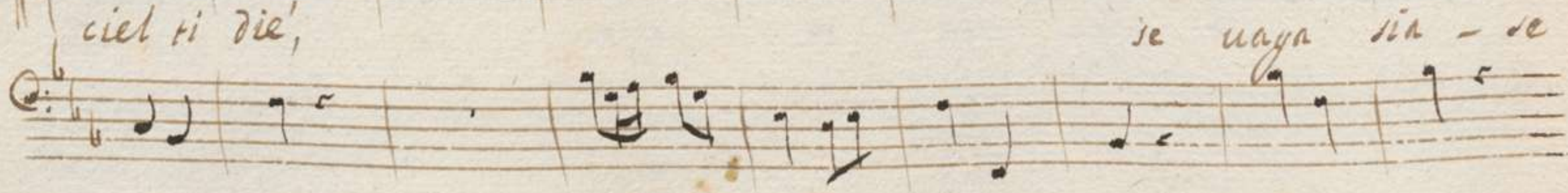
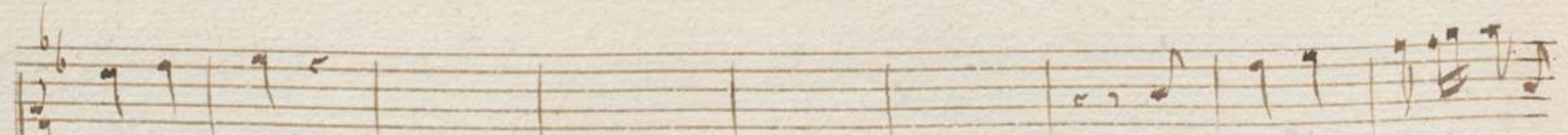
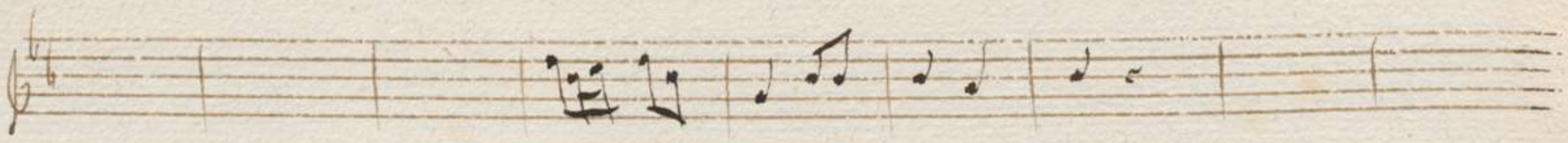
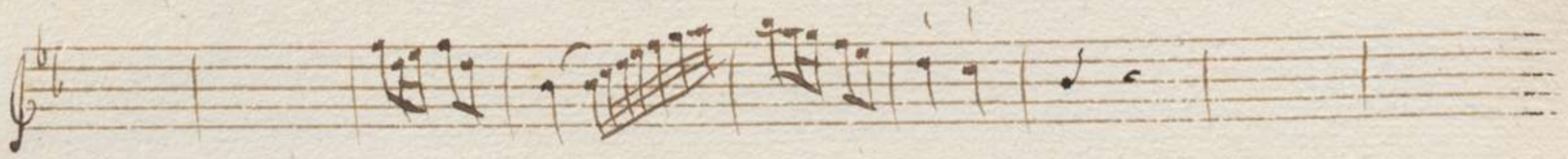

ciel hi die,

se uaya sin - se

4

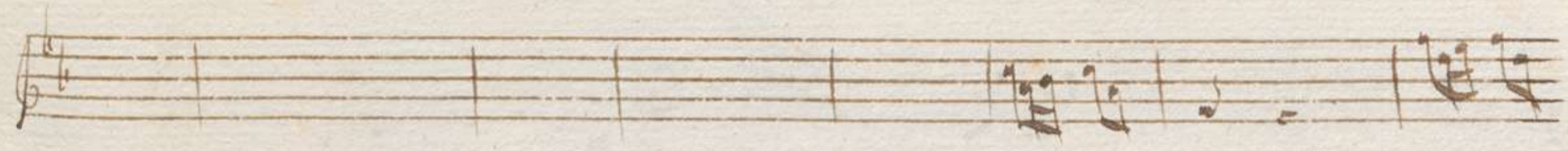

sia neppora - la dolce spo - sa, che 'il ciel ti die', tu gli divai per me,
 sia neppora - la dolce spo - sa, che 'il ciel ti die', tu gli divai per me,

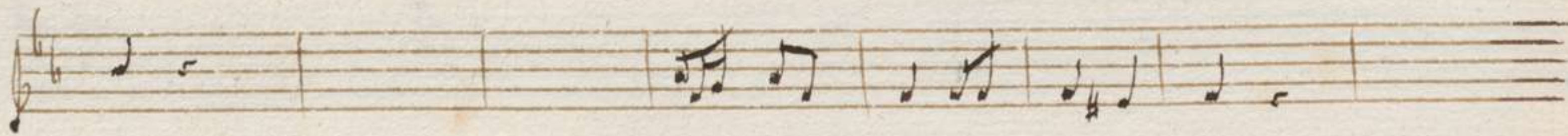

à capit.

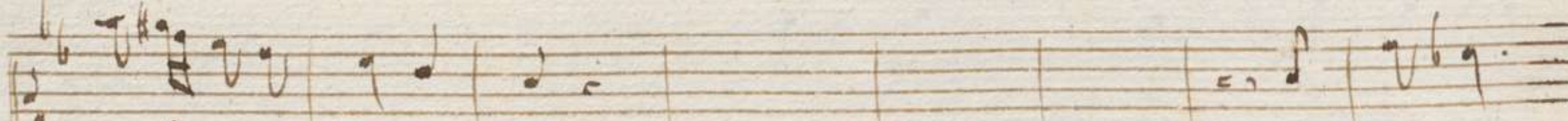

tu lo - vedra - i

se uaga

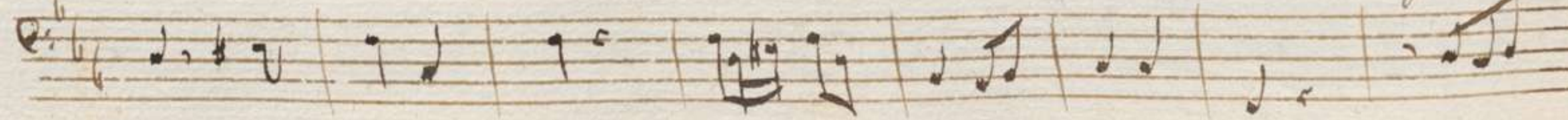

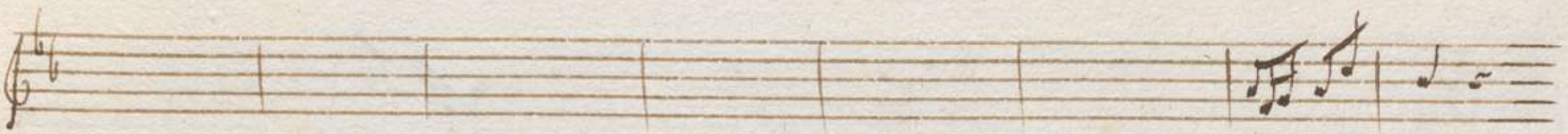
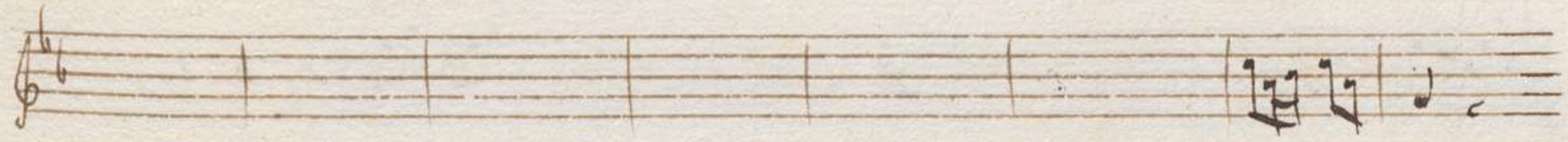

si - a, se sia vez - go - ra la dolce sposa, che il ciel - ti die', tu gli dirai per

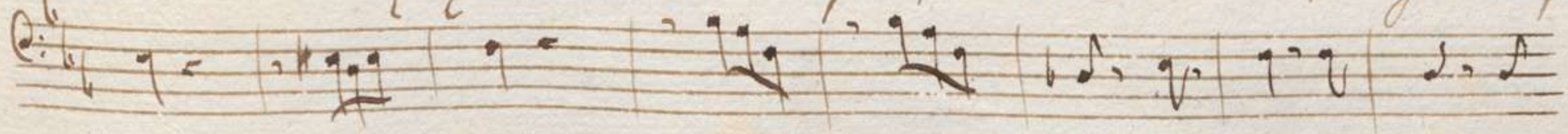

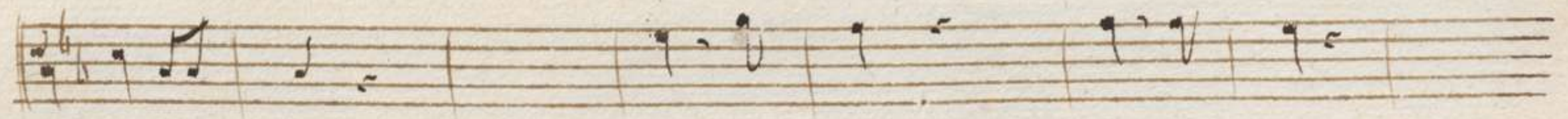
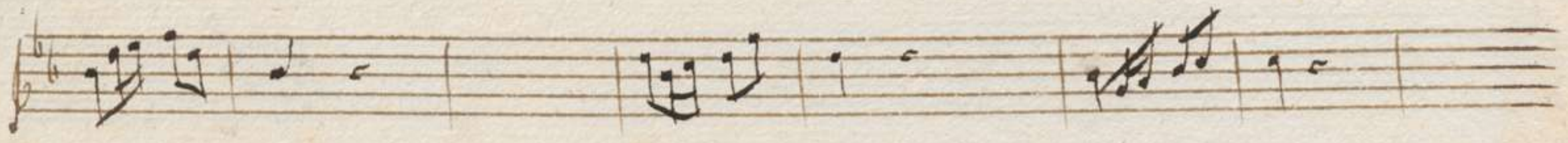
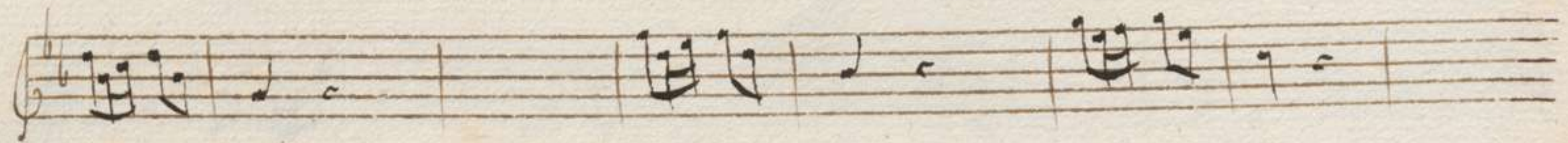

me, tu lo vedva - i, tu gli divai per me tu lo - ve -

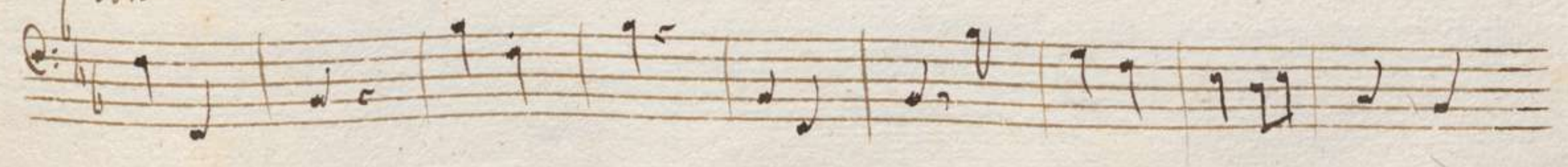
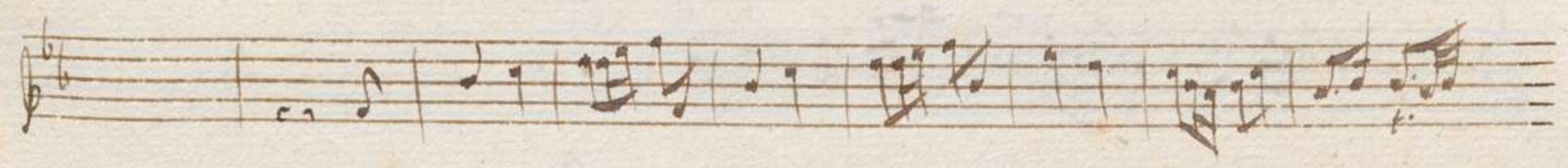

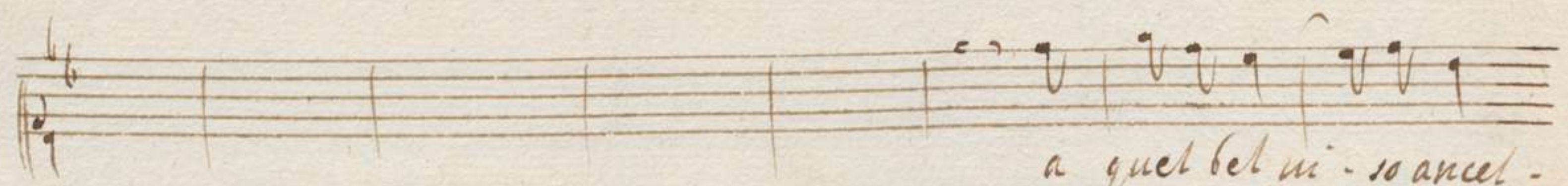
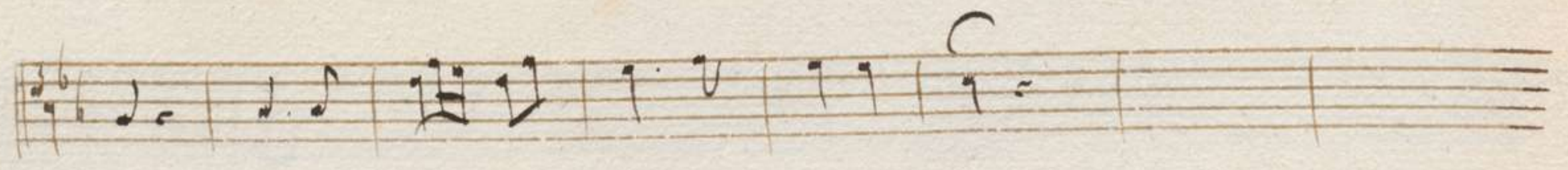
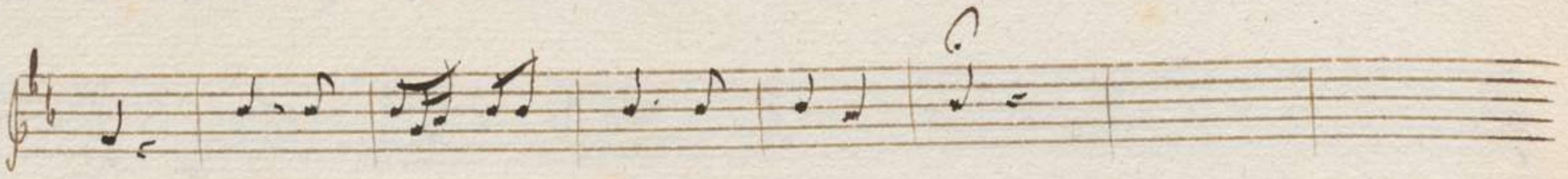
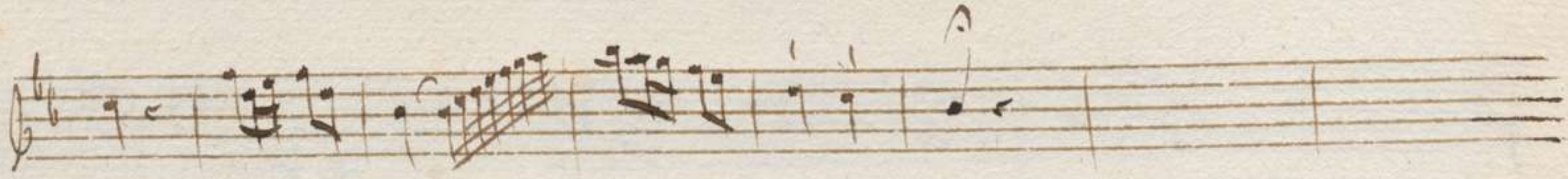

a quel bel mi - so ancel -

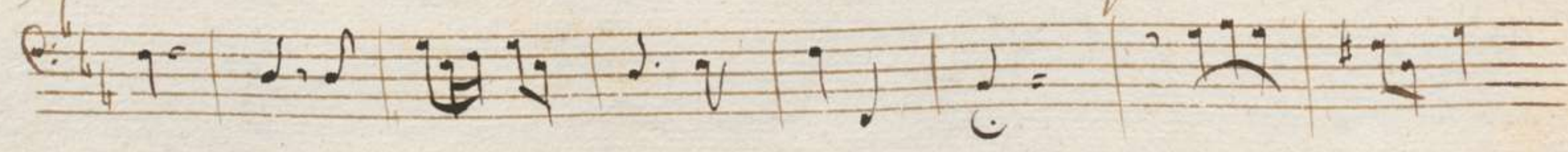

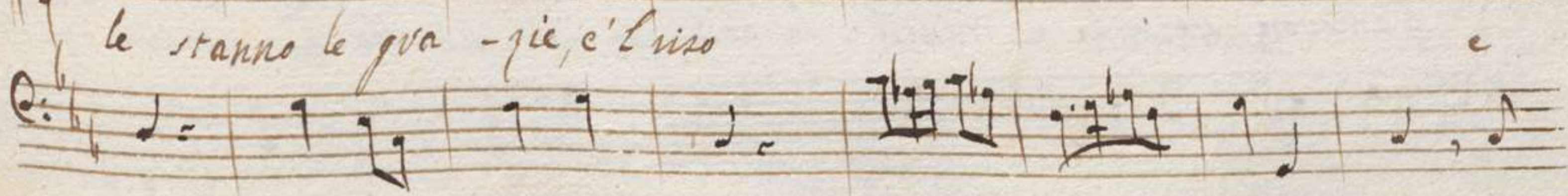
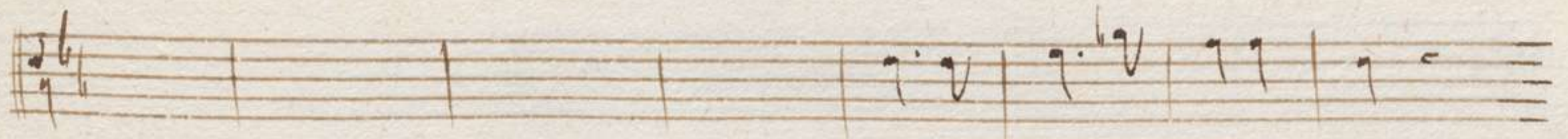
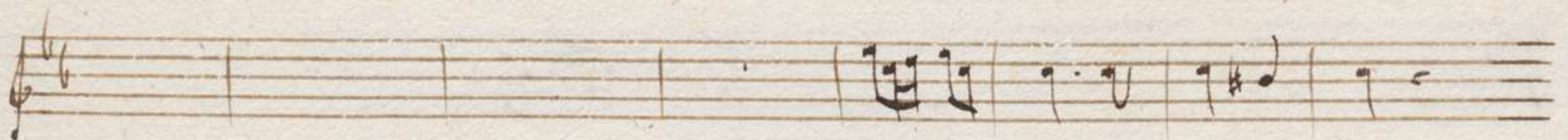
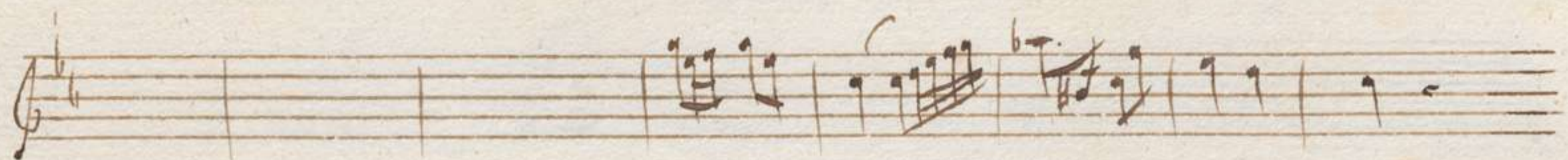

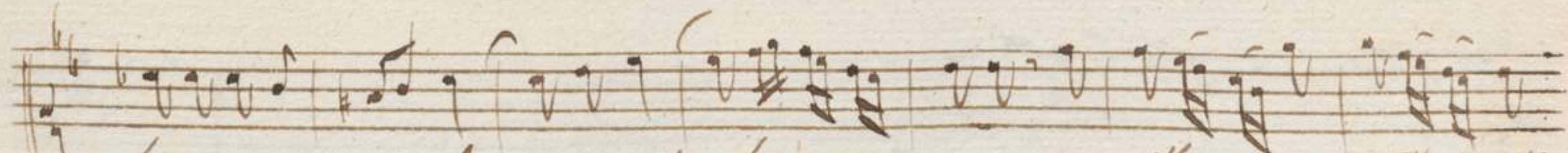
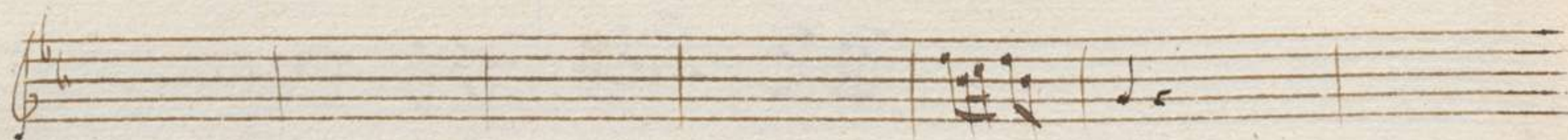

L'amore hel - le - scintil - la - no in - quei vai, scintilla - no - scintilla - no in quei

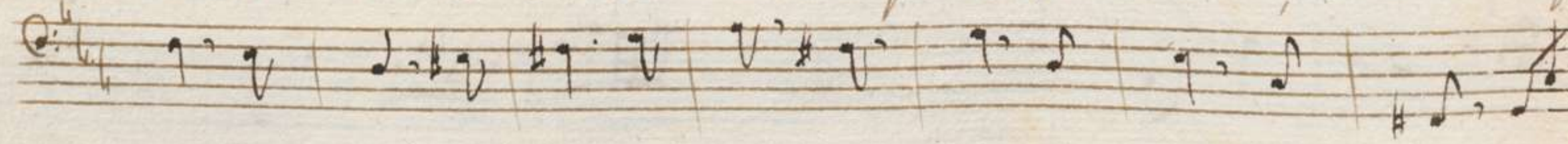

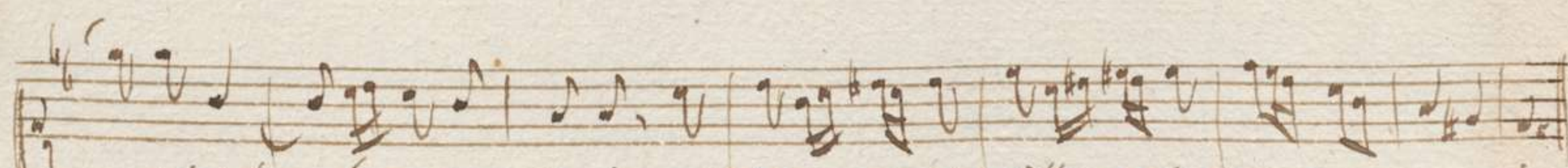
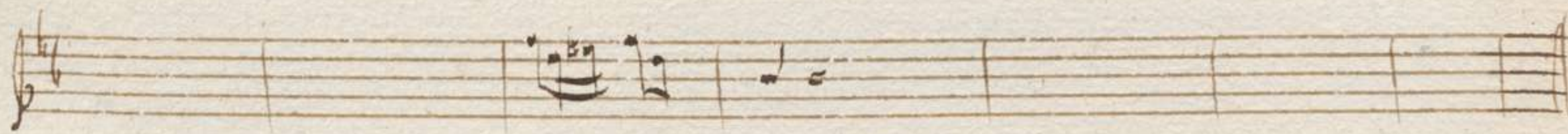
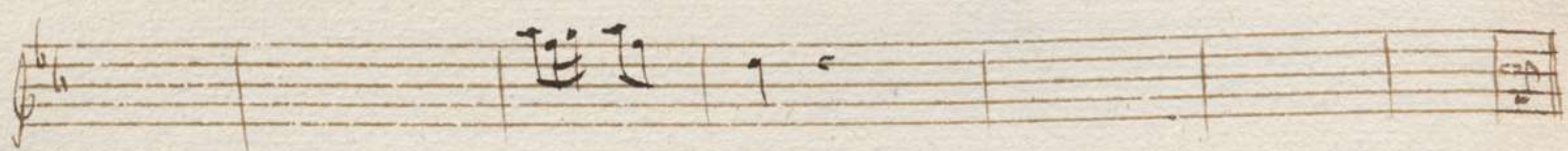

- scintil - la - no in quei vai, scintilla - no, - scintilla - no in quei va - i.

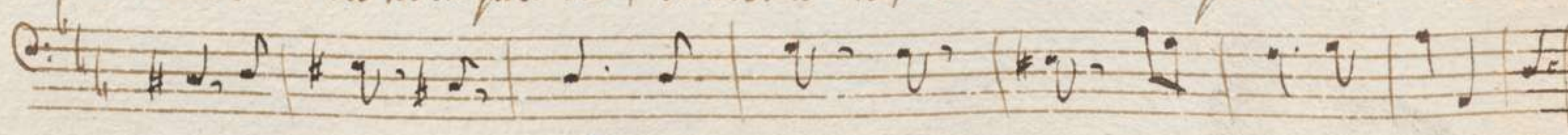

à Capo.

Scena III

Epiride solo.

A me nozze? a me sposa? e sposa Argia?

ella appunto è l'oggetto del mio Amore, polifonte dell' odio mio: ma

della madre, o tre! il duolo è mio spaurimento. Inevole, poli-

fonte, Argia, Inesene, gloria, Regno, vendetta, odio, ed' amore, tutti noi siete og-

getti di spavento, e di immito à miei pensieri. *il dibaduto*

cuon, qua, e là si uolue, qual da turbine spinta arena, e polue.

forte

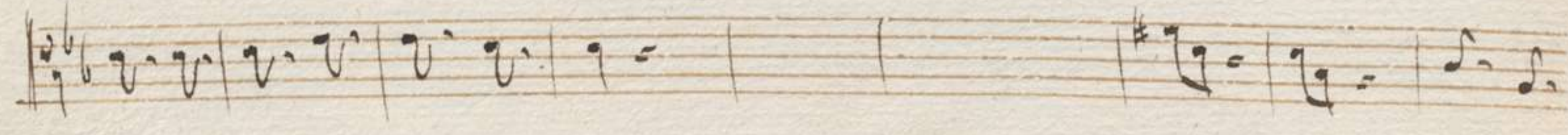

A - gi - tato in alto Man

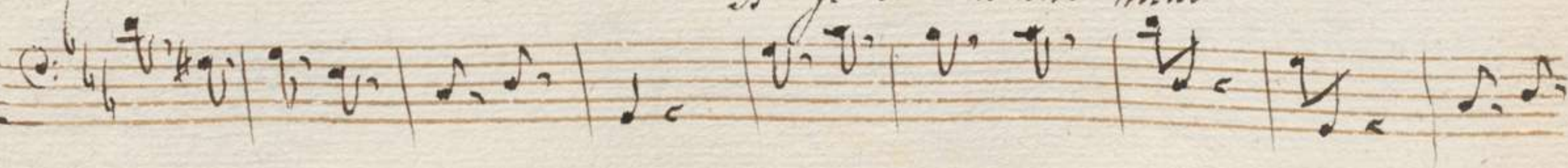

piano

a - gi - rato in alto ma son qual misero nocchier, che dispera di sol -

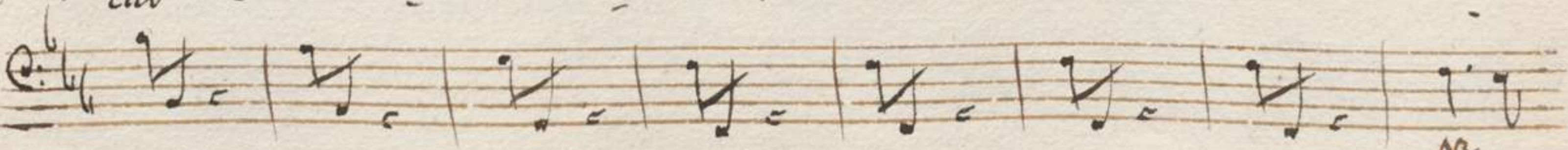
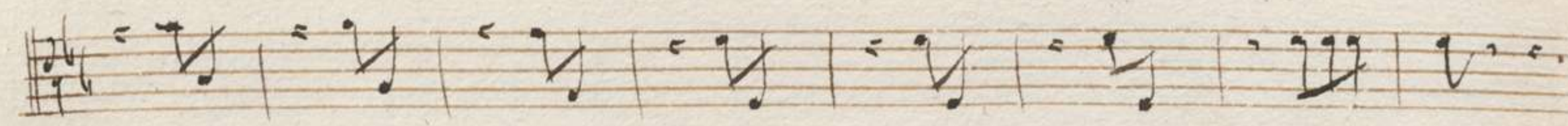
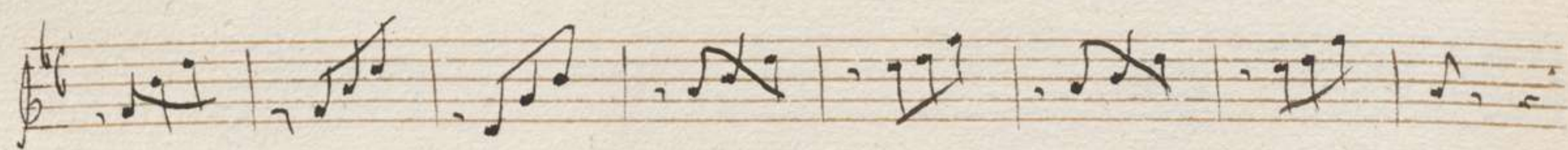
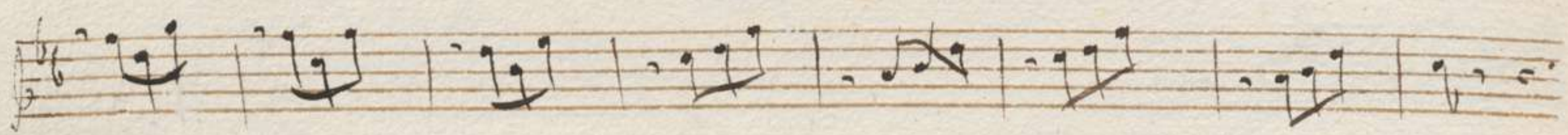

car

AB

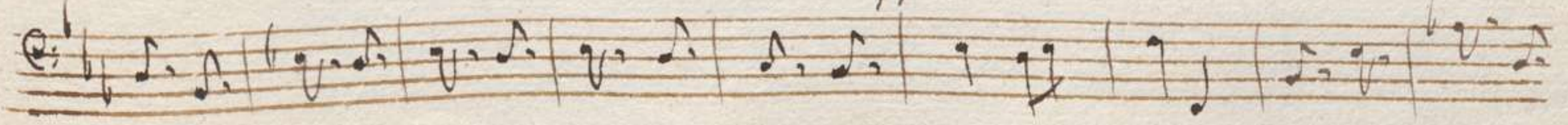
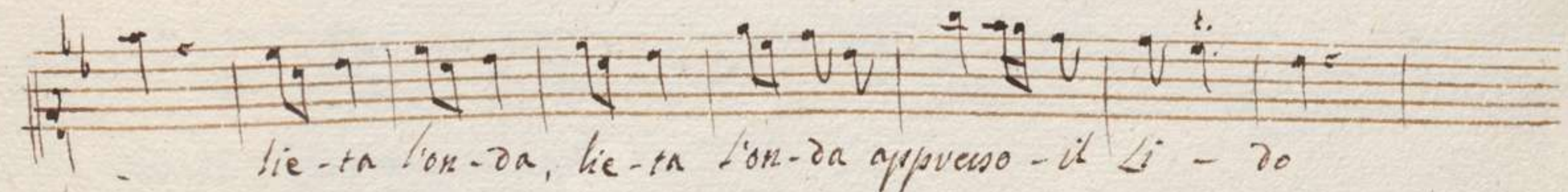
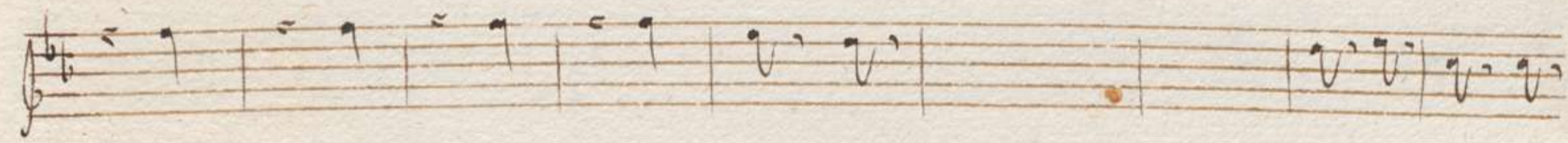
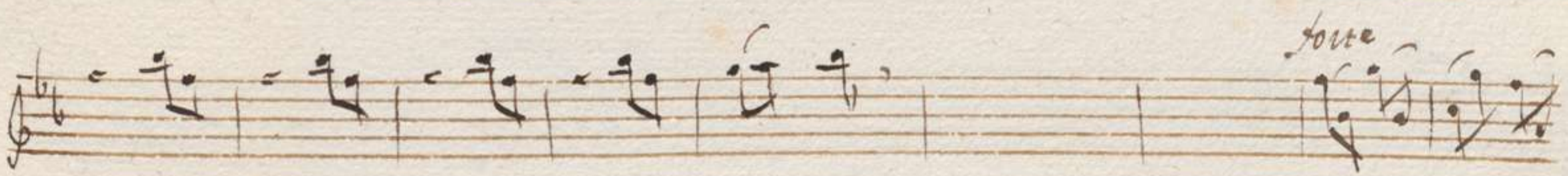

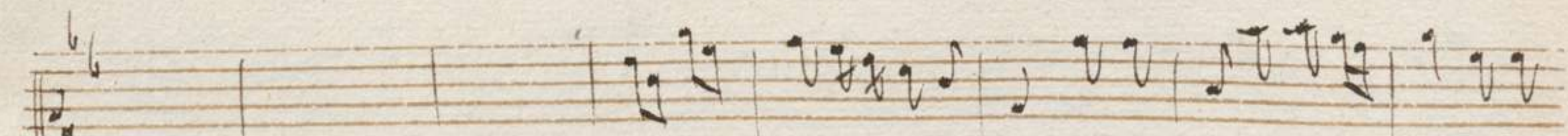
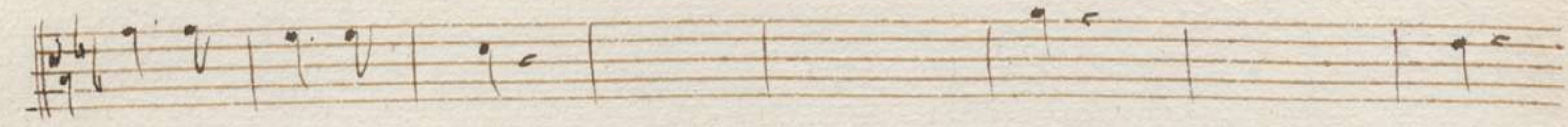
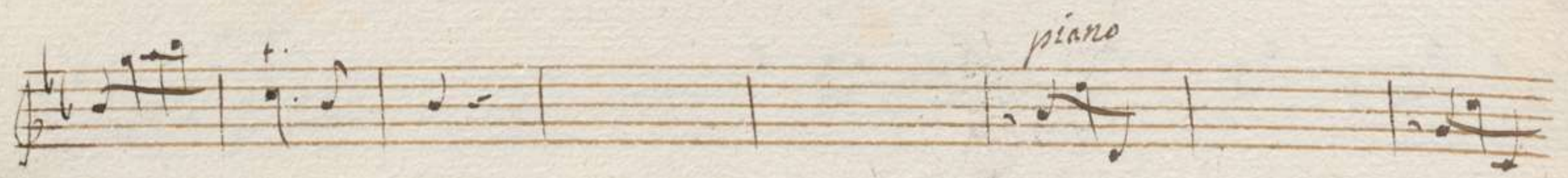

a - gi - tato in alto ma son qual misero nocchier che dis -

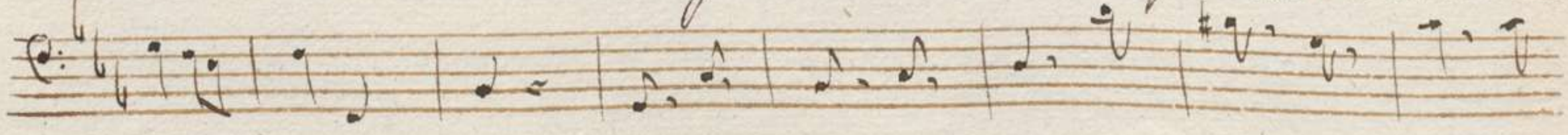

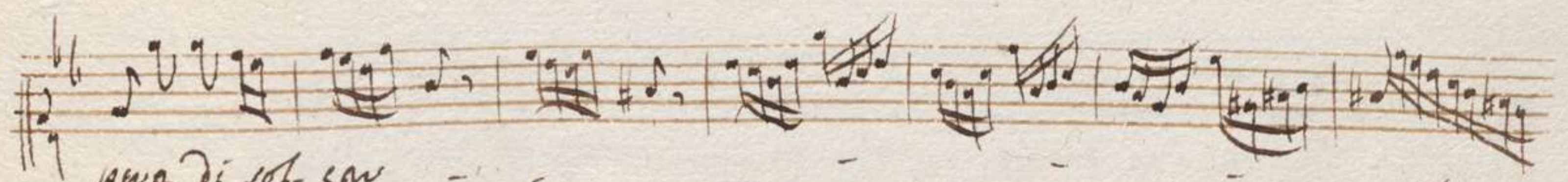
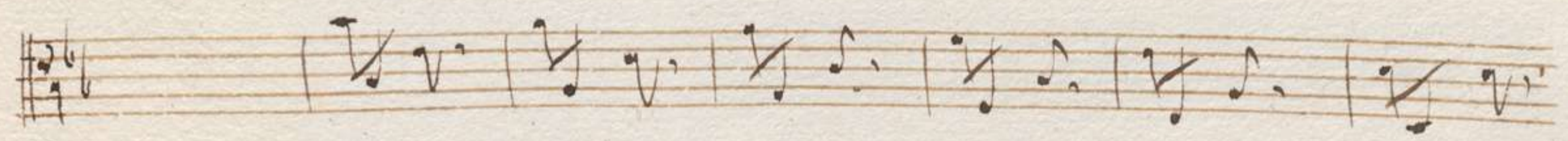
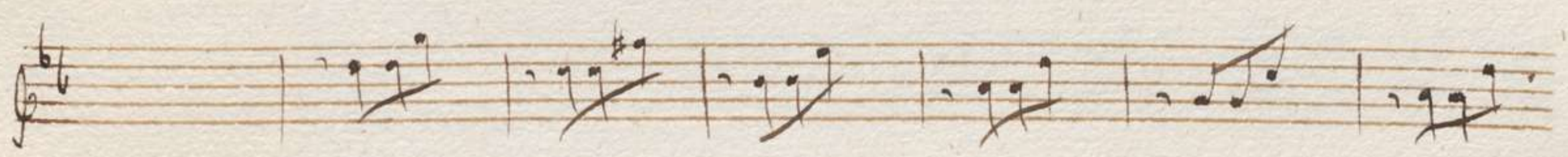

para di sol. can

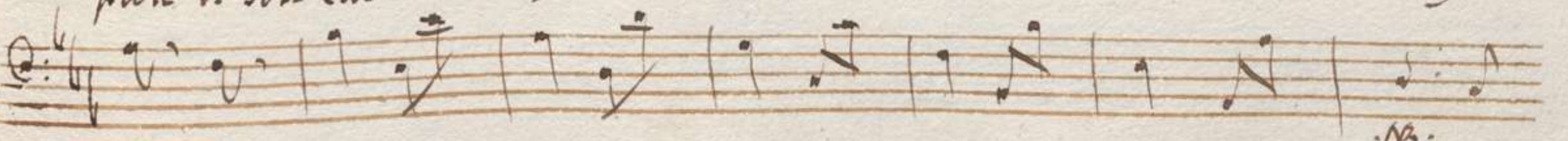

AB.

piu piano

piano

lie - ta l'on - da lie - ca l'on - da appoes - so il Li - do, lie - ta

forte

l'on-da lie-ta l'on-da appres-so il li-do

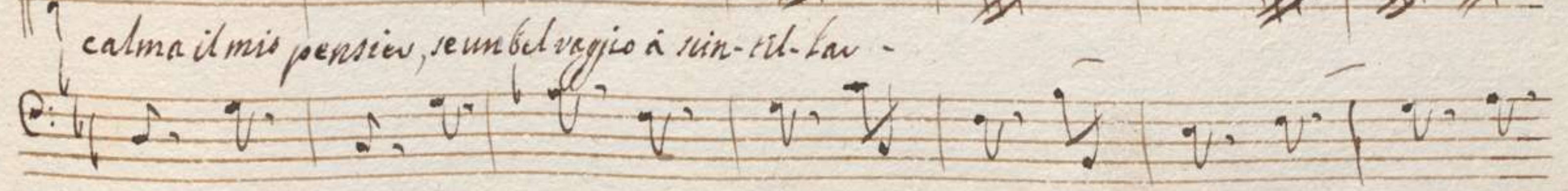
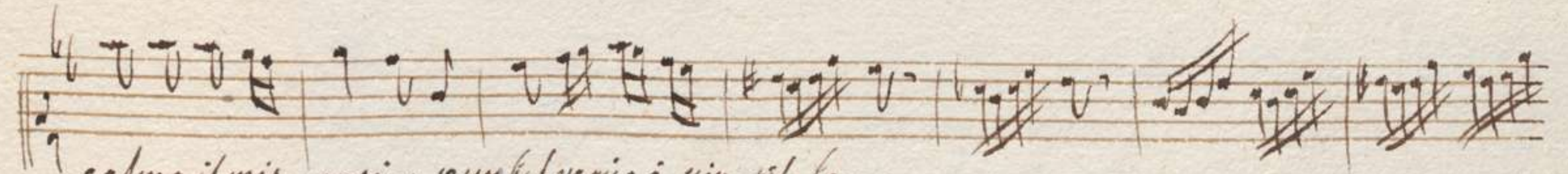
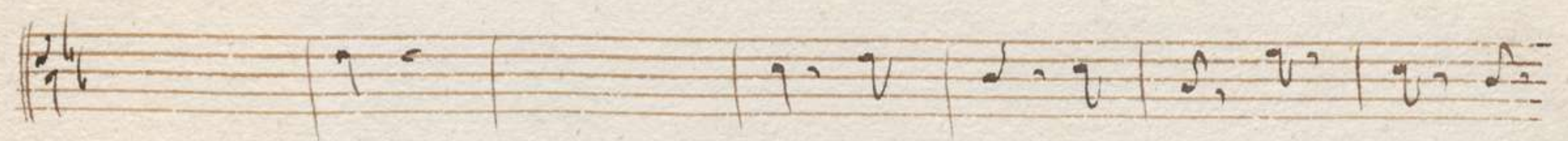
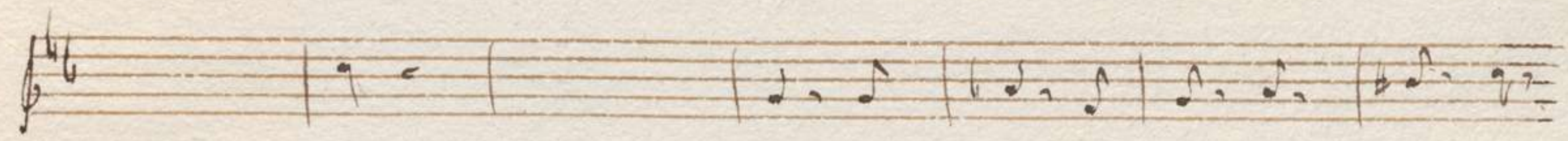

calma il mio pensier, se un bel vaggio à sin-ti-tar -

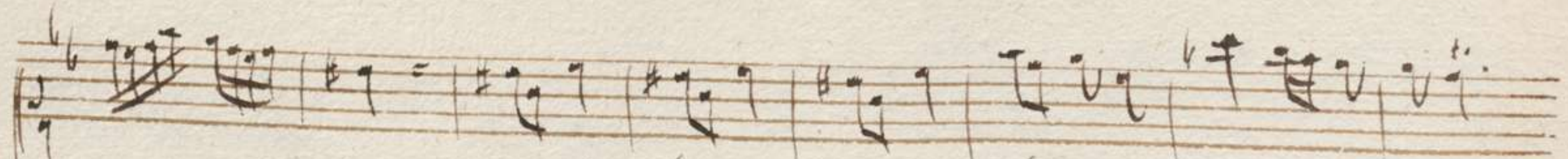
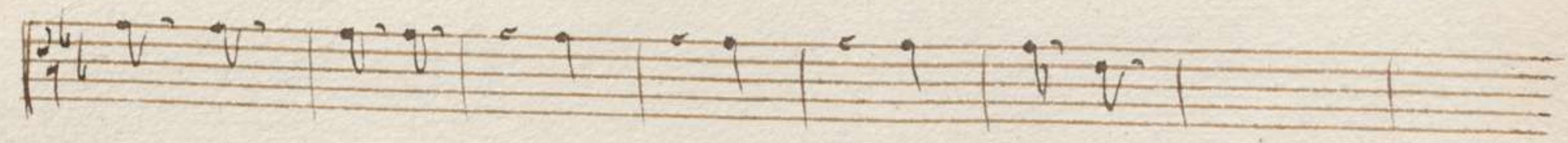
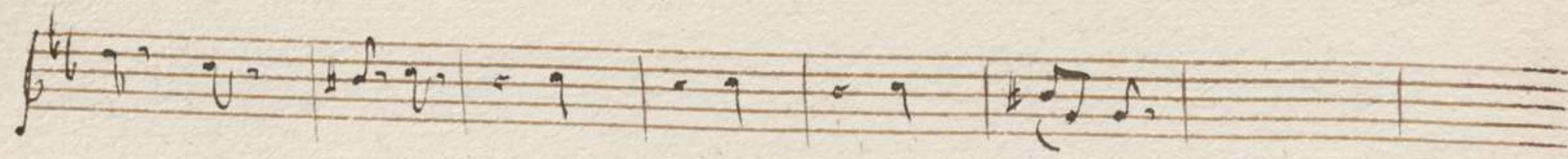
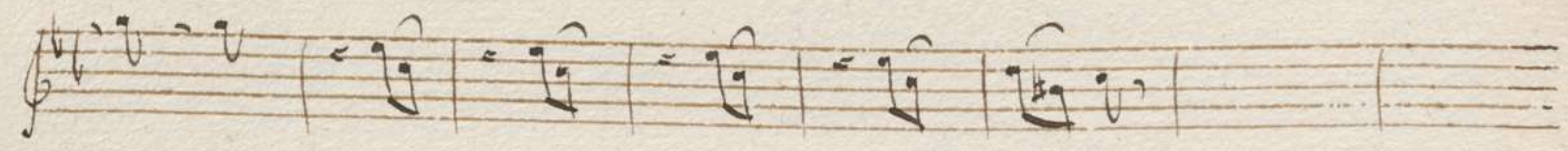

ue - duo in fron - te, ue - duo in fron - te al mis - e - ri - cordi - ae

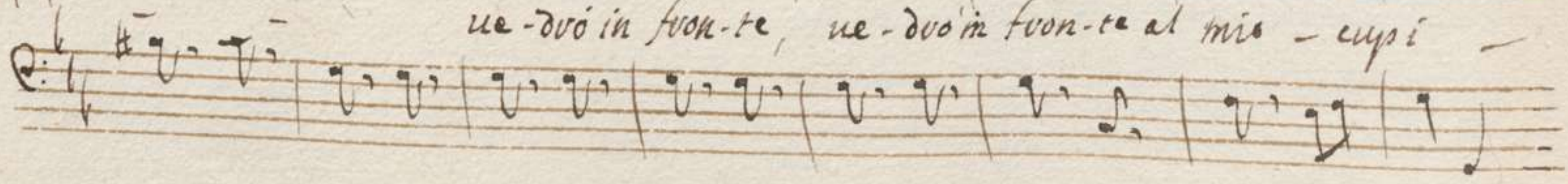

forte

piano

do

se un bel raggio a-scintillar

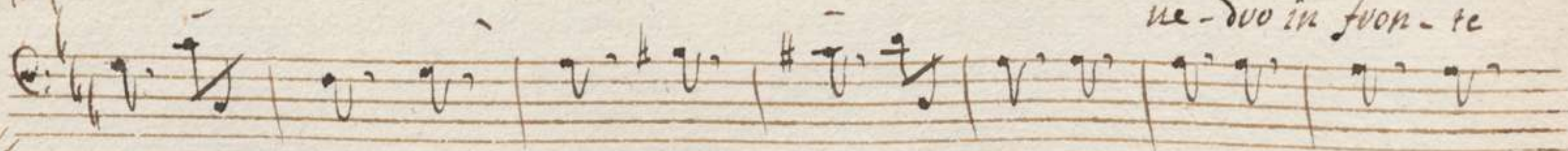
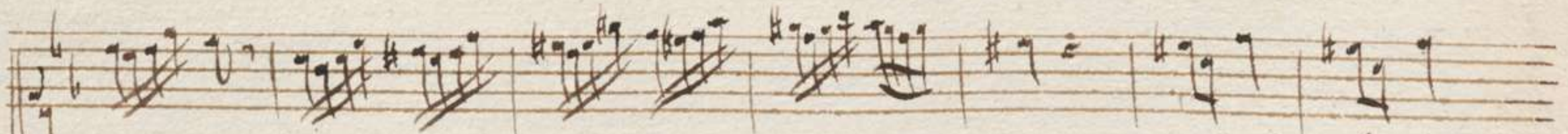
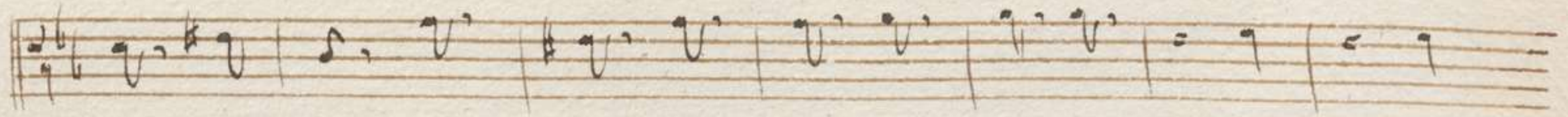
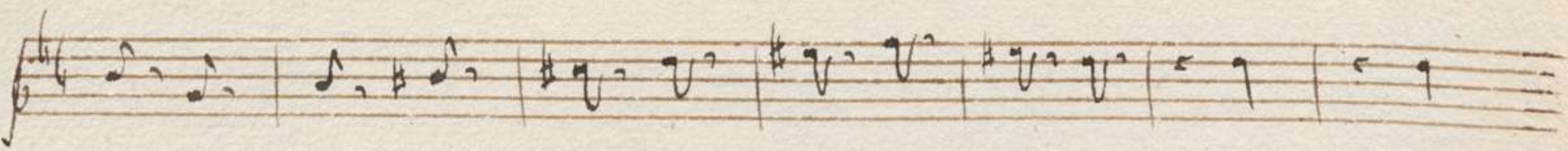
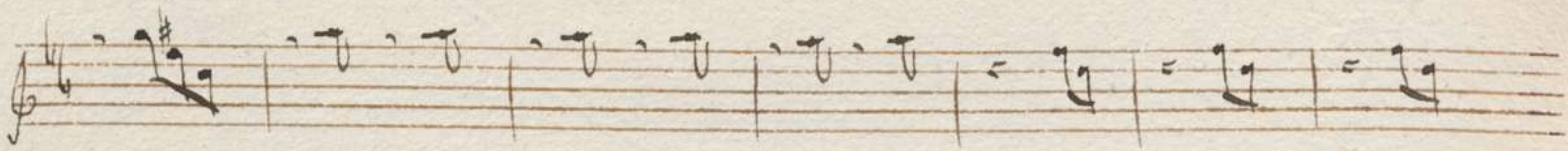

ne-duo in fron-te

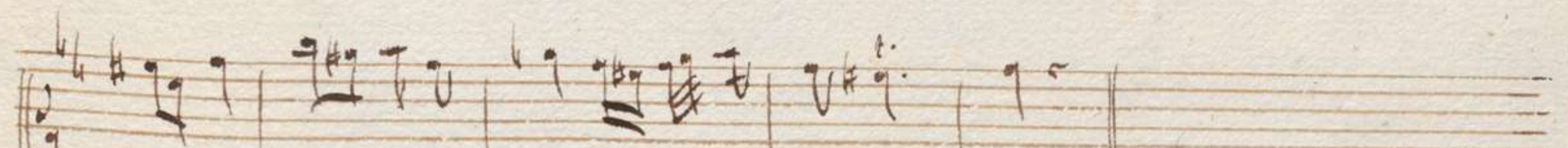
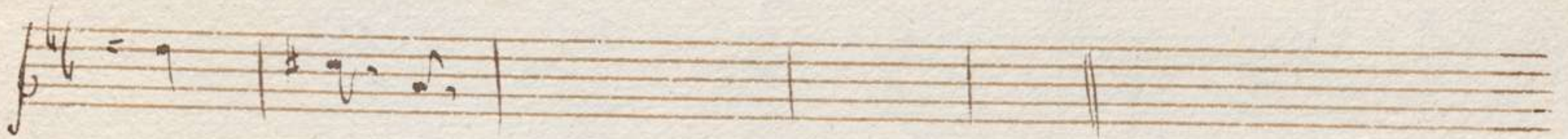

ne - dno in fron - te al - tis - si - mi - ni - bus - do - mi - ni - bus in cae - lis et in ter - ris et in mari - bus et in om - ni - bus qui voca - untur in no - mi - ne do - mi - ni - ni - stri eius - qui se - dent in thronis et qui stan - unt in - ter thronos et qui cum eo san - cti et be - ati et cum san - ctis spi - ri - tibus et cum angelis et cum om - ni - bus qui cre - a - ti sunt et qui cum eo san - ctos et be - atos in spi - ri - tu et in gloria de - i Pa - tris Amen

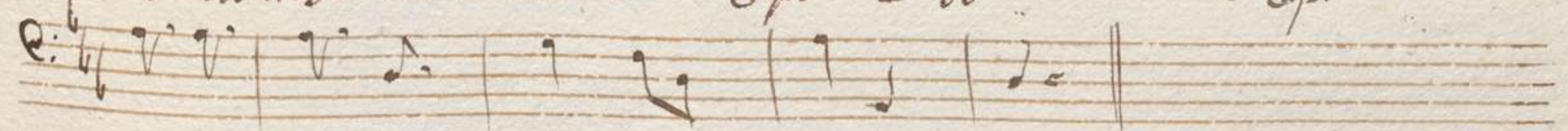

Scena IV

Atio.

Mevope. e Trasimede.

Tras.

Mevope

Mevope

alle guardie

Tras.

Andante *And.* *ia*

ma. qual t'hai superato, e dove? dove più folto il bosco ricusa il giorno.

egli fuggio uolta; ma da' miei ponti tuoi cinto teme la minacciata

Andante

morre. già viene il Souditor. nel fosco uostro di perfidia, e ti -

Andante

non spiega le insegne.

Scena V
Anassandro in catene fra guardie e detti.

Anassandro. *Mesopne*
Voi mi tradiste, inique stelle indegne. qual

colpa han di tua pena gli astri innocenti: al tuo fallir la

Anas.
demi. a me la debbo, e uero: gia' ne sento l'onore, ueggio i mi-

Mesopne.
nistri, s'annuotano le suri, addon le fiamme. Ma fiamme, suri,

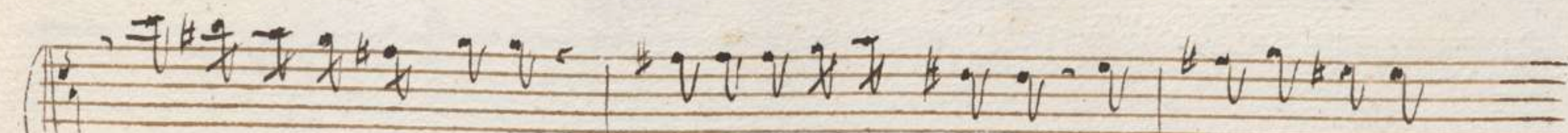

e orribili tormenti degne pene non fian del tuo delitto.

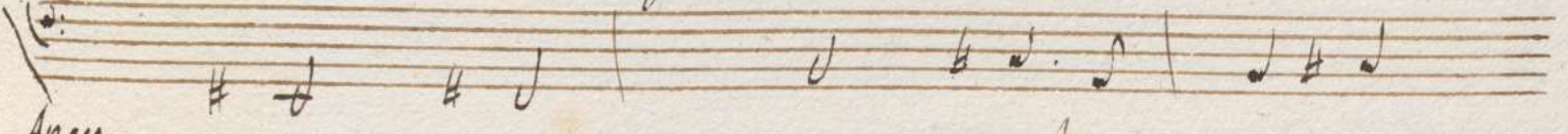

Anas.

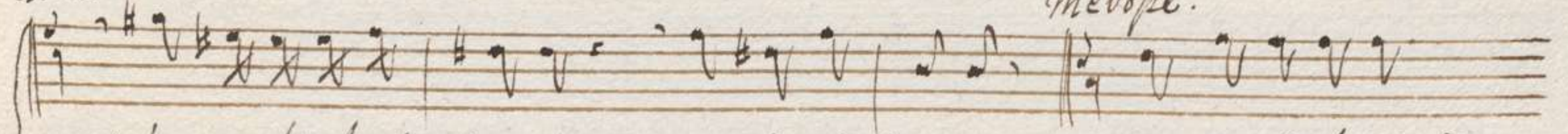

Mevore.

ne' uguali al mio rimorso. evvai, Regina. e ves del mio do-

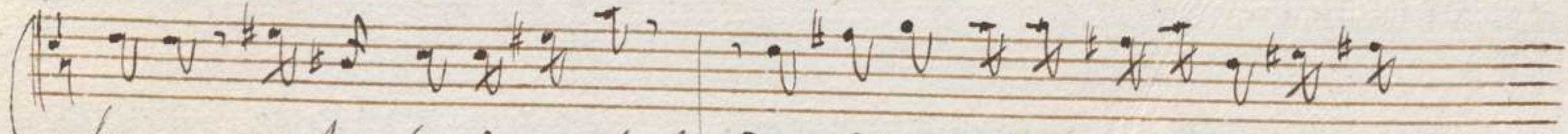
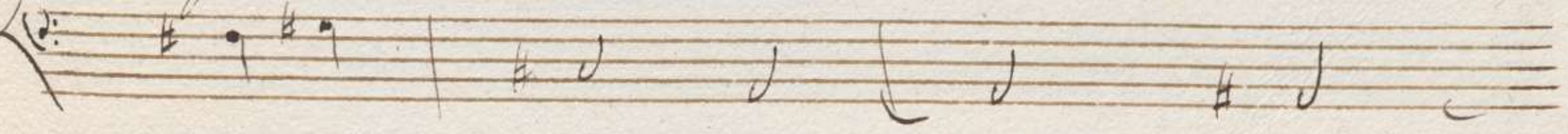

love perche fatti, perche? de miei custodi eva bruce Anas -

Anas.

Trasimede

Anas.

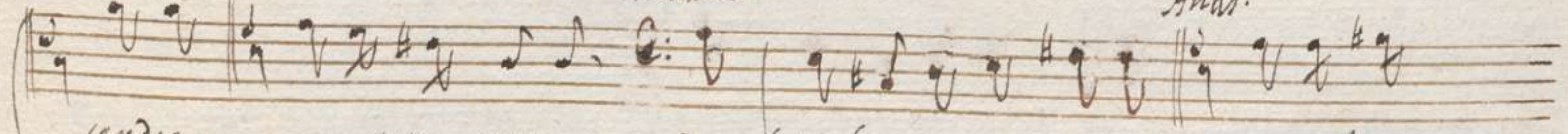

lando. eva tuo servo. da lei beneficiato e tra' piu

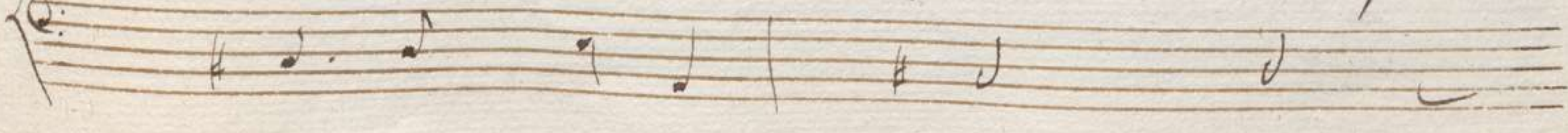

Mesoppe. *Anas.* *Mesoppe.*

cari. e tu ingrato . . . sacrilego. wa l'ombre tu affiggesti il mio

Anas. *Mesoppe.*

Re. Quest'onte uccisi. ne' sapio d'una morte, e d'una colpa. sue.

Anas. *Quasim.* *Mesoppe.*

nati i figli miei. coppia innocente! confessa il fatto. il tradi-

Quas. *Anas.*

toy non mente. ou di; chi tal fievazza ti consiglio? vesta à dir

molto, e molto vesta a saper. di pubblico delitto pubblico sia il giu-

dirio. alla menzogna io ne debbo vagion. *Meno.* na, Trasimede: tosto va-

duna, e Popoli, e guerrieri, e nella Rocca eccelsa costui ben custo-

disi, ond'ei non fugga. la sua condegna capital sentenza, spamento della

Was.
colpa, e noſtro diuerra dell' innocenza. uanne, e fin che d'As-

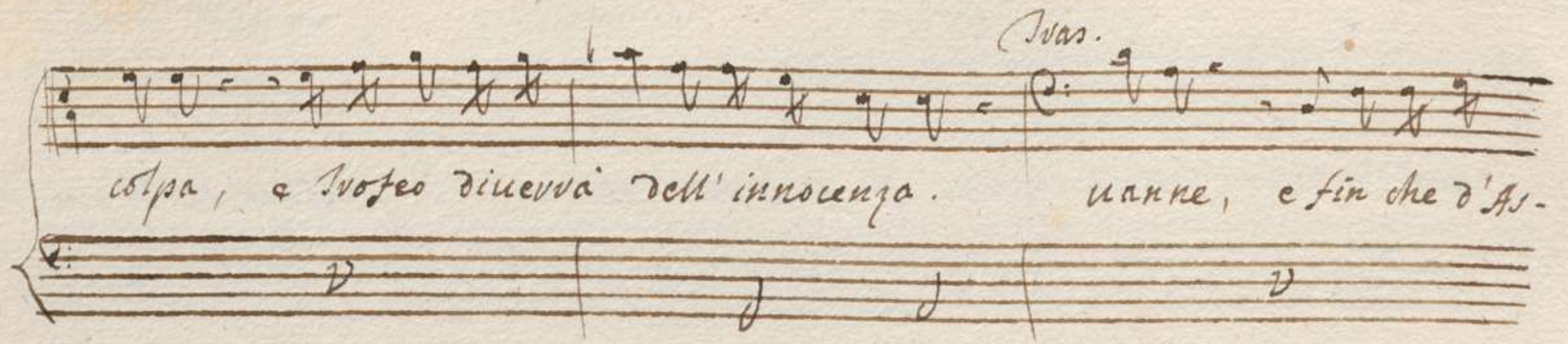

tua ſouua l' tuo capo, cada la pena extrema, del caſtigo all' or-

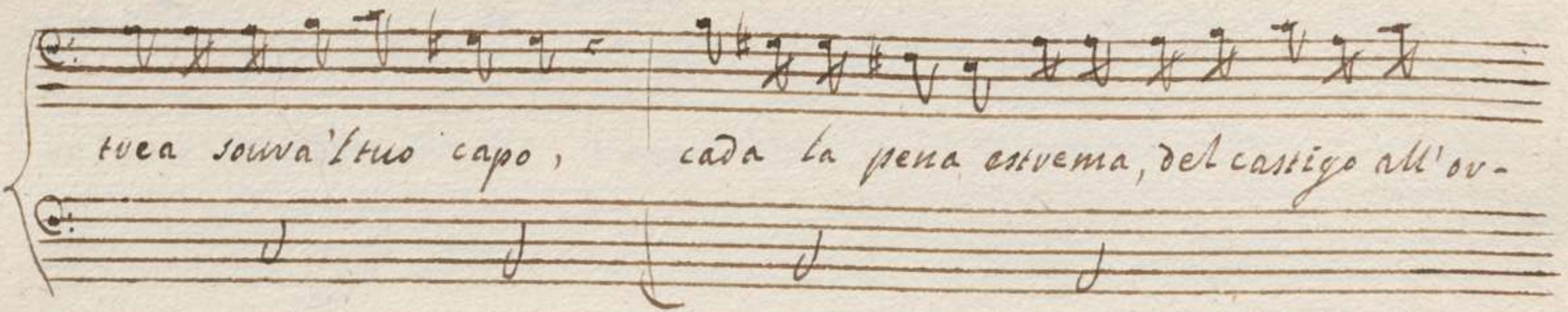

rou, perfido, truma.

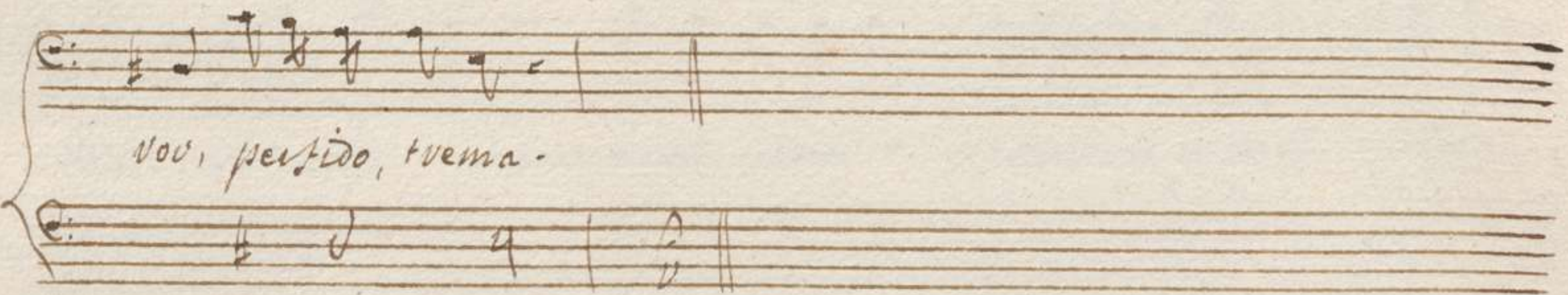

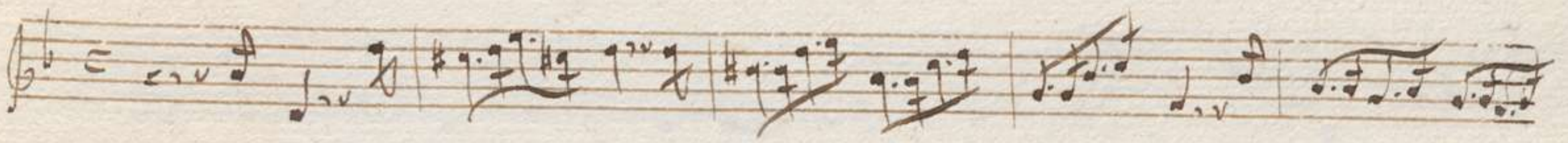
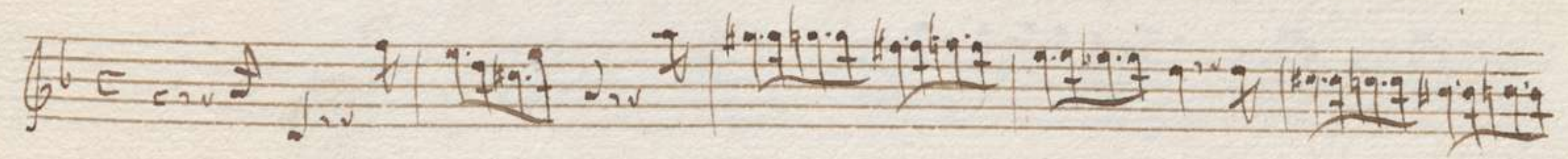

Andante.

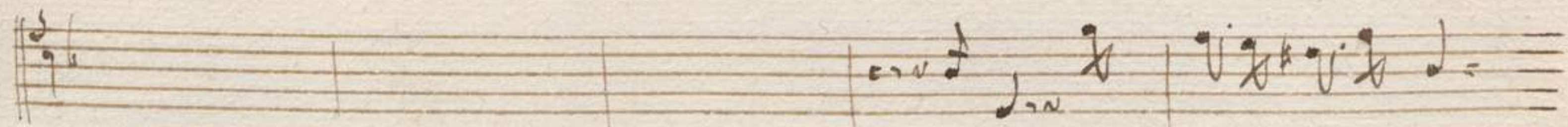
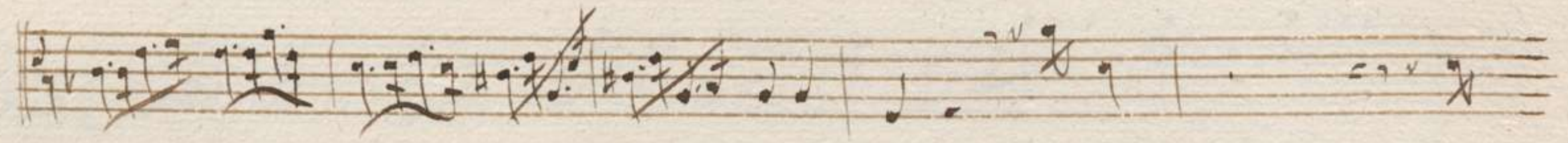
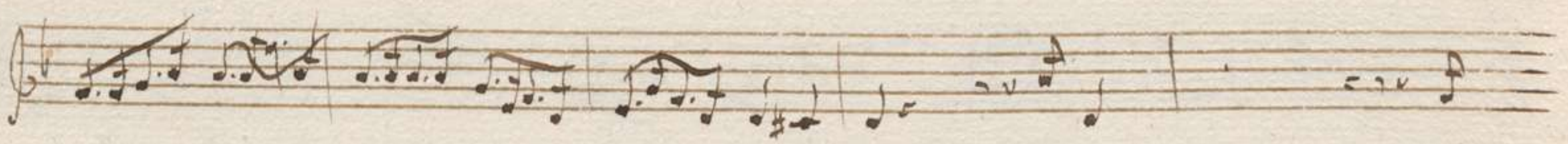
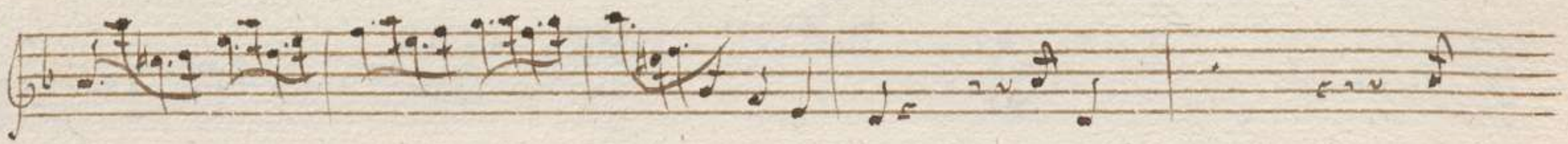

cadva, cadva quest'alma, e' uer

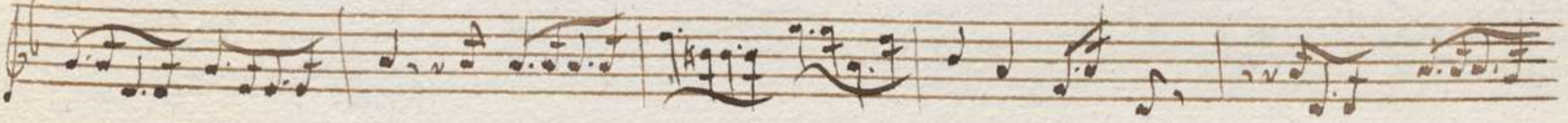

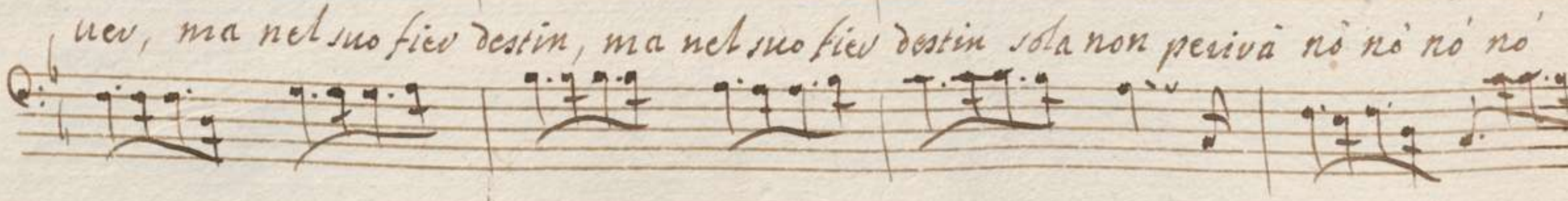
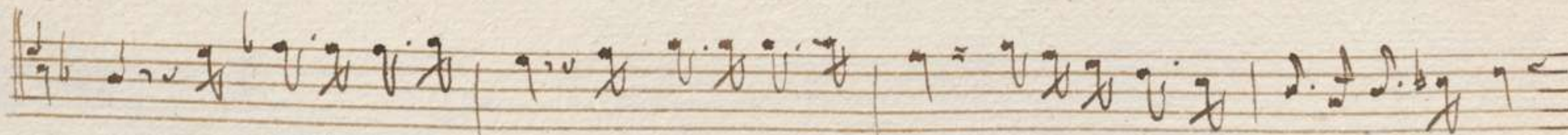
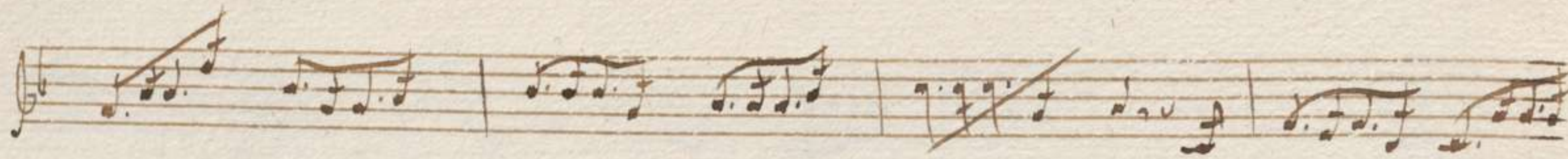

pia. *for.*

sola, sola non perivà no, no, non perivà *ca -*

pia. *fov.* *pia.* *fov.* *pia.* *fov.*

va, cadva quest' alma e' uev, ma nel suo fiero destin, ma nel suo fiero destin

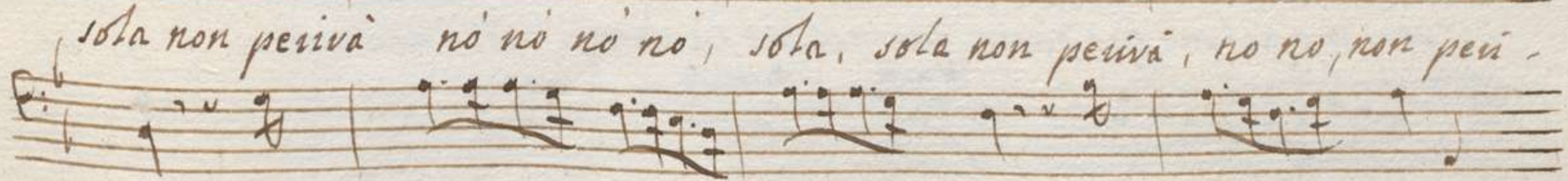
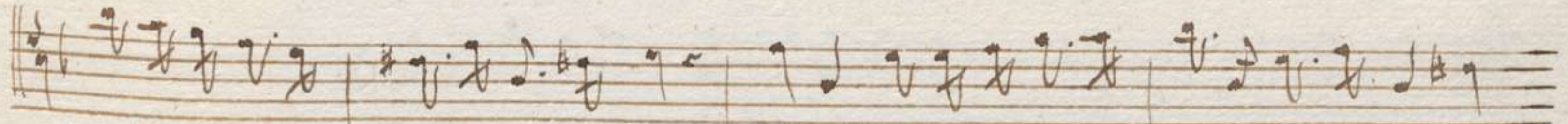
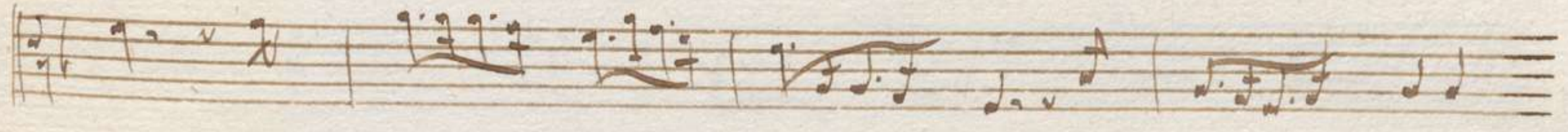
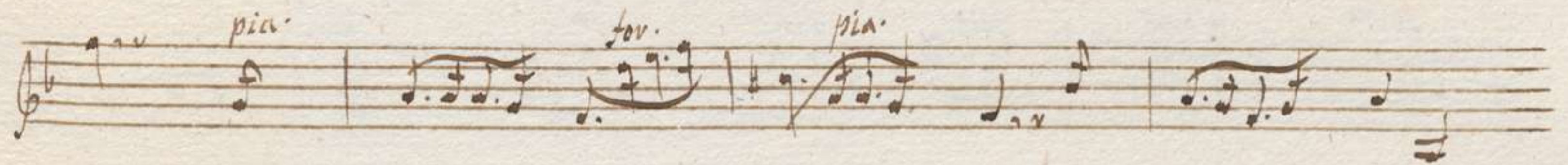

forte *piano* *fort.* *pia.* *for.* *pia*

vi, ma nel suo fiev destin, ma nel suo fiev destin sola non perivà, no no,

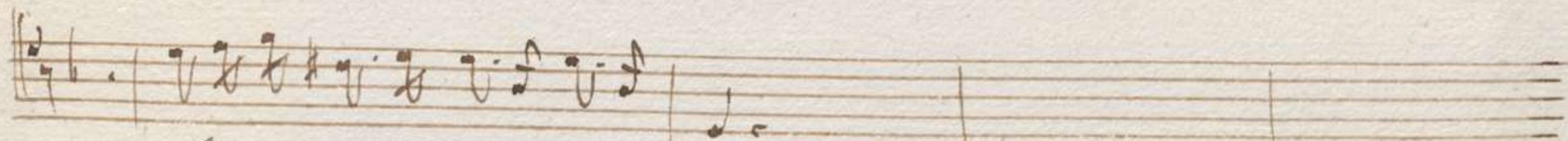
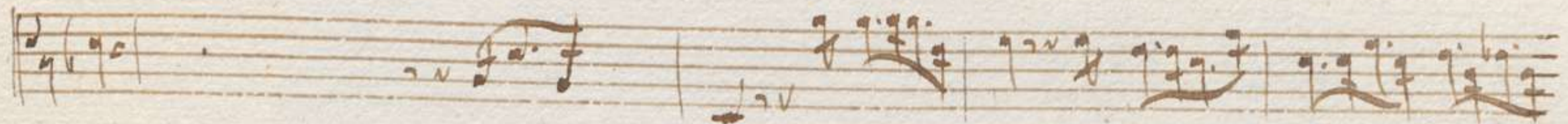
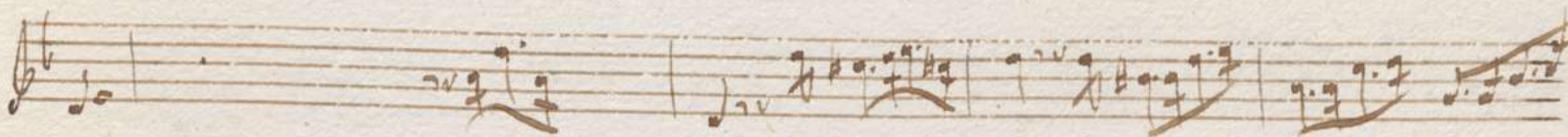
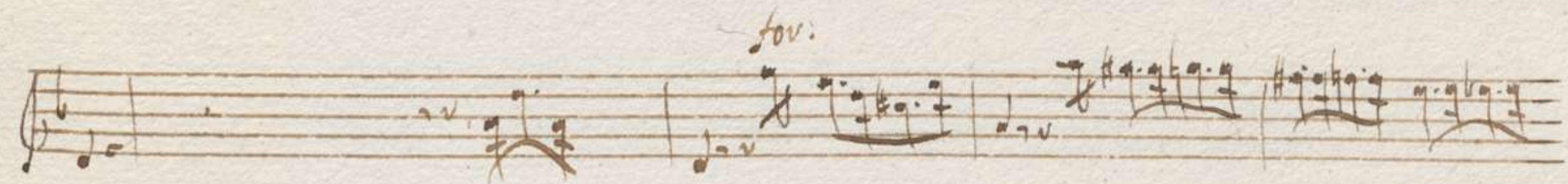

sola non peivà, non peivà.

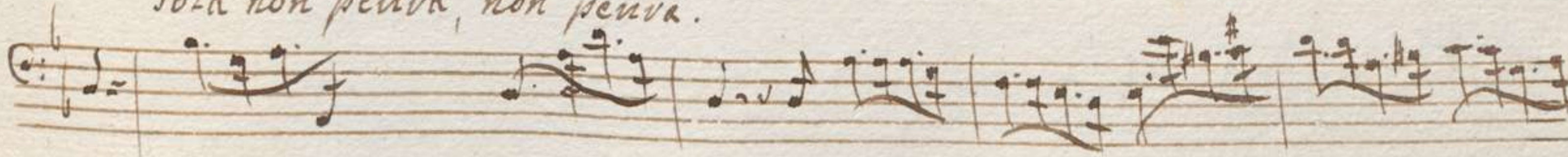

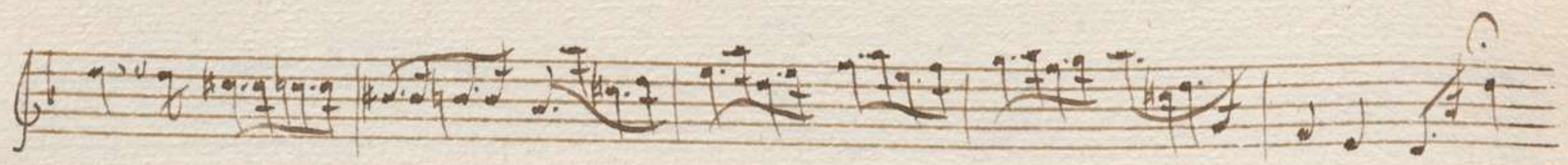

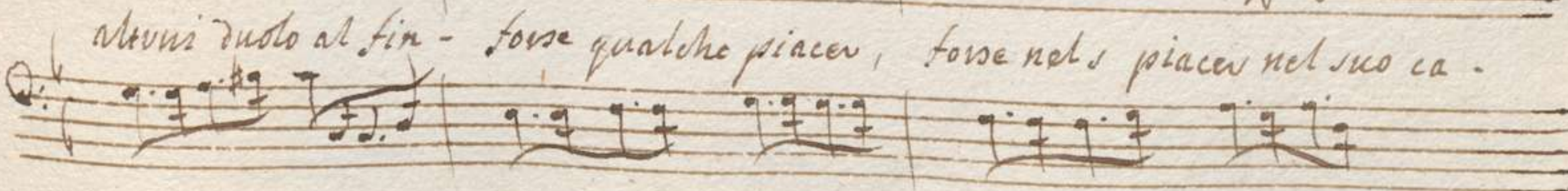
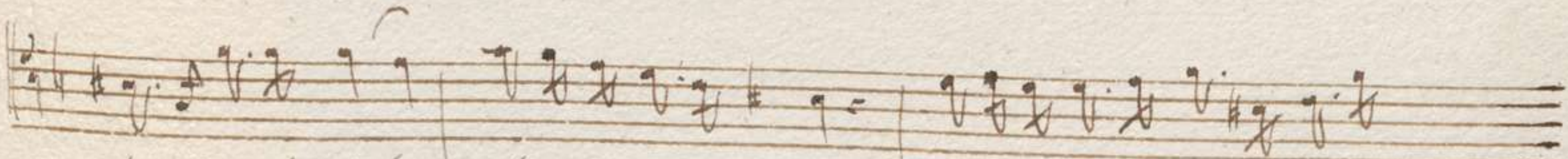
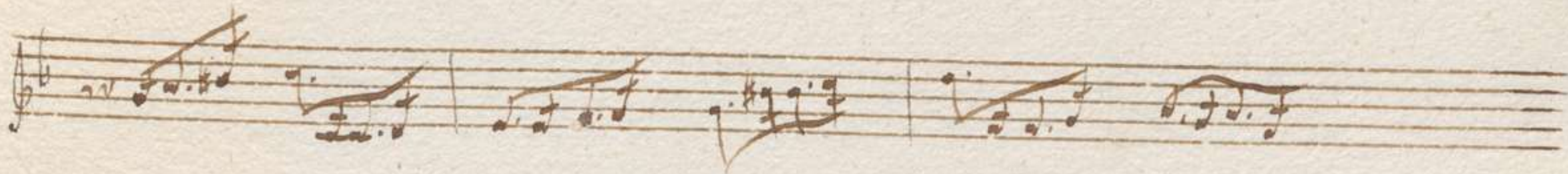
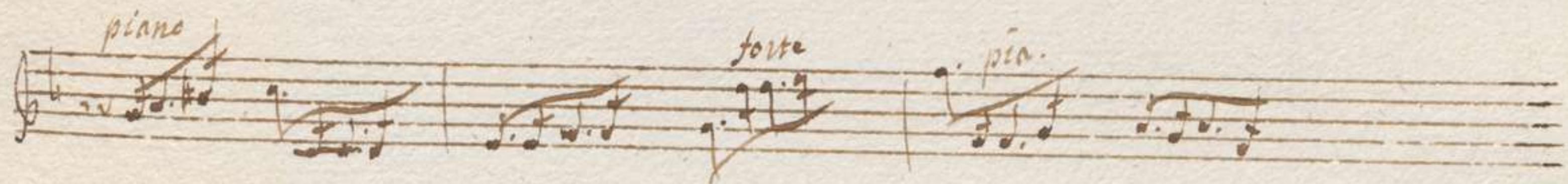

forte. *pia.*

deu' anu, *mo*

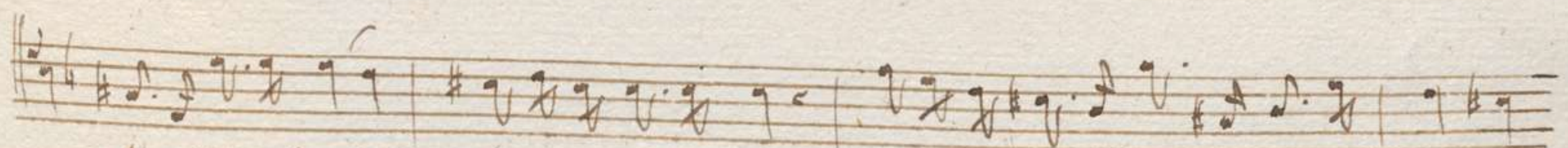
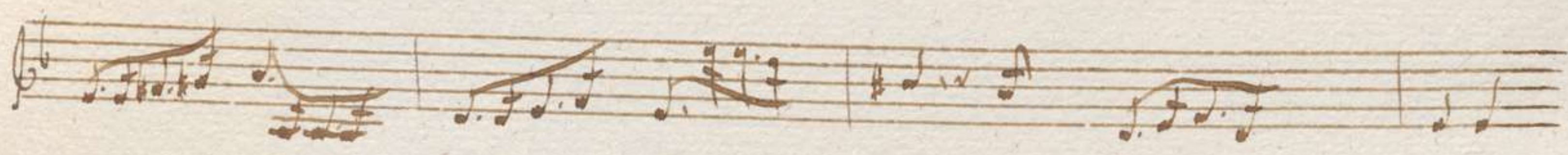
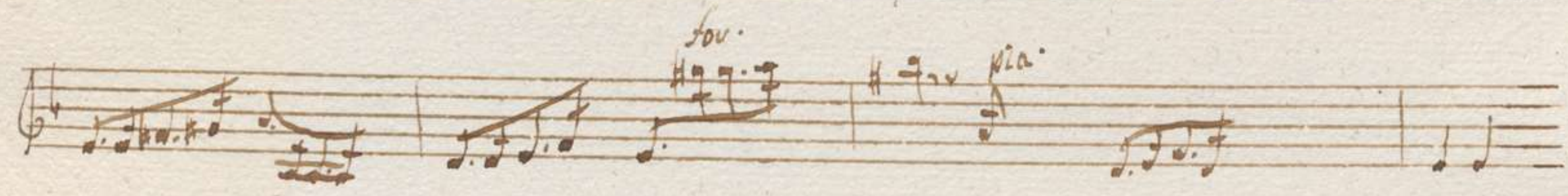

alvui duolo al fin - forse qualche piacere, forse qualche piacere nel suo cadov su -

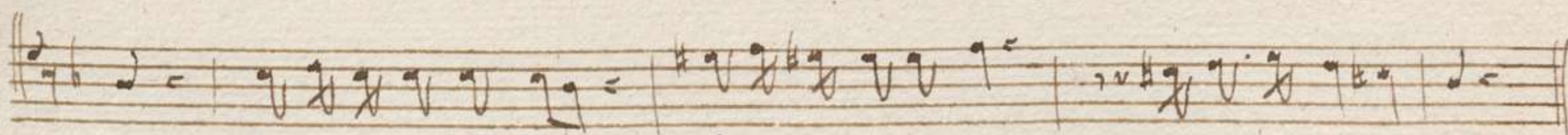
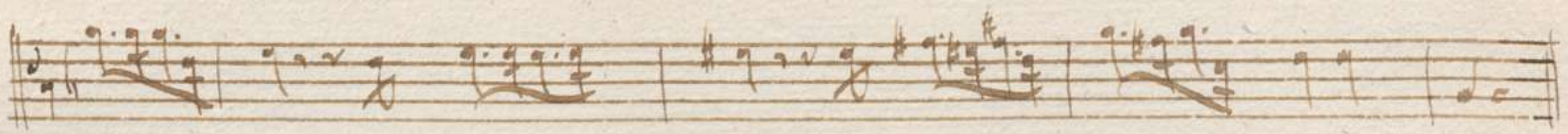
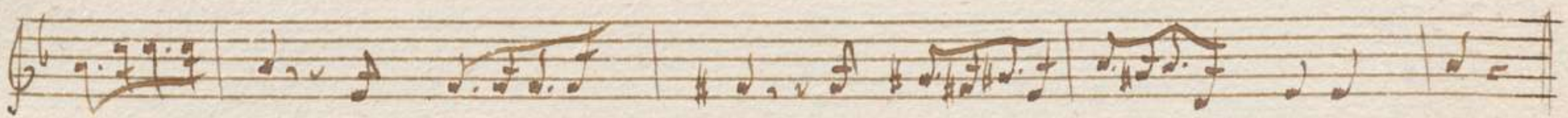

va, forse qualche piacer - forse qualche piacer nel suo cadaver'arrivà.

subito a Capo

Scena VI

Amevope, e Ivasimede.

Ivasimede.

Seguirlo, o miei fid: il suo castigo ad affret -

Amevope. *Opas.*

ran'io parto: solo pria di partir... parla. concedi,

Amevope.

che sul timido labbro esca un sospiro, e ti dica per me.... siegni.

ma prima riflessi, o Tvasimede, che a Mevope tu parli vedova di ves-

fonte, e tua Reina. Ahimè! perchè ammutiti?

Tvas. *Mevope.*

Tvasim. Basti così: quel sospi-ro, che mi us-ci,

veo mi fa par-tiv da-te, veo mi fa partiv - da te -

veo mi fa partiu - da te, Garti così: quel sos

pivo - che mi usui, veo mi fa par - tiv da - te veo mi.

fa partiu - da te

veo mi fa partiu - da - te. segue il Ritto subito

p.^o Ritornello.

ei di - vari ciò, che - tace il mio rispetto; senza, e perni il chiu -
 - so af - fetto - e sol parli, e sol parli la - mia fe' -
 - e sol parli - la - mia fe.

a Capo.

2.^o Ritornello.

Scena VIII. Inevope sola

75

[58]

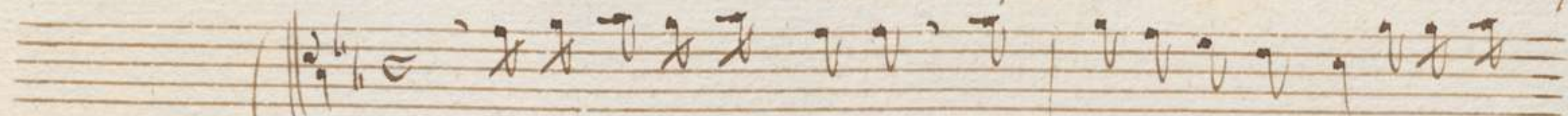

Inasimede, t'intendo; ma troppo del suo duol piena è quest'

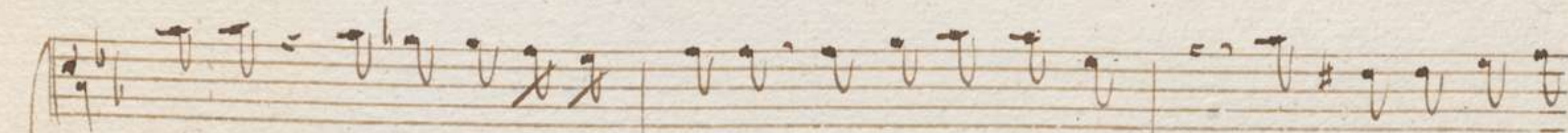
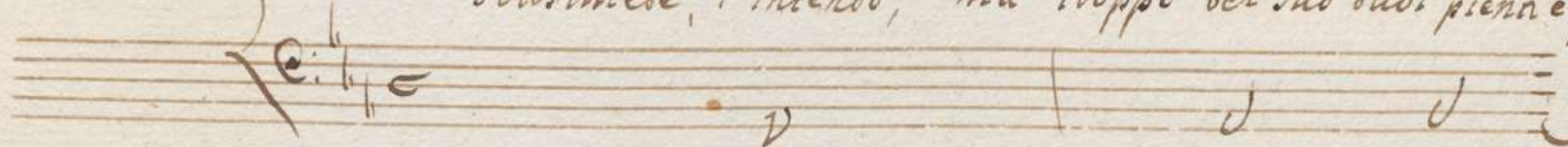

alma, onde al tuo donar possa un sol pensiero. un empio è già ne'

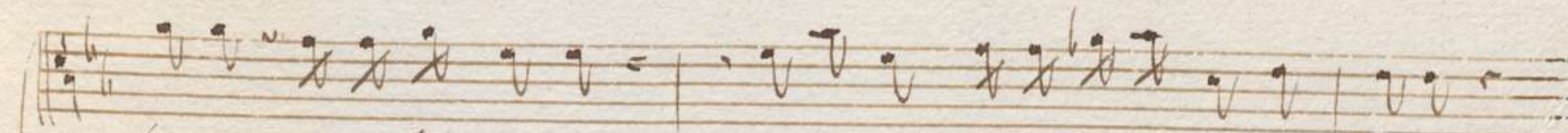
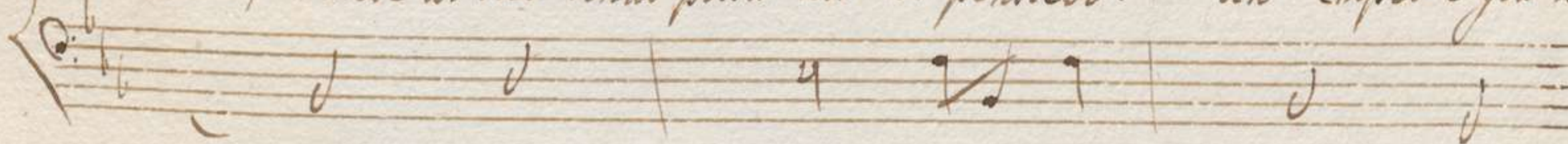

lacci, e a te lo deggio: cadva' ne' miei l'usurpatov tiranno:

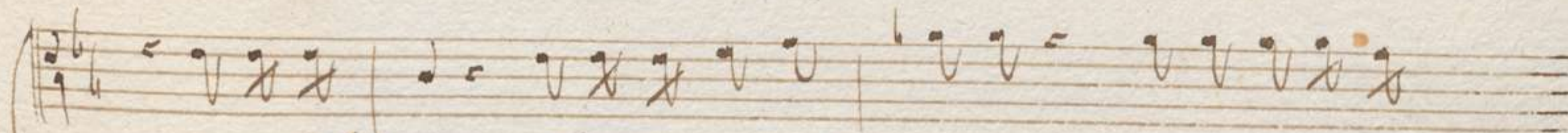
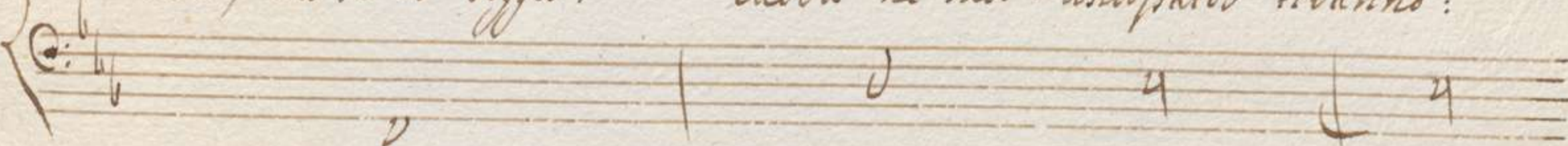

vesta Leon: e de miei uoti io sento un intervo pia-

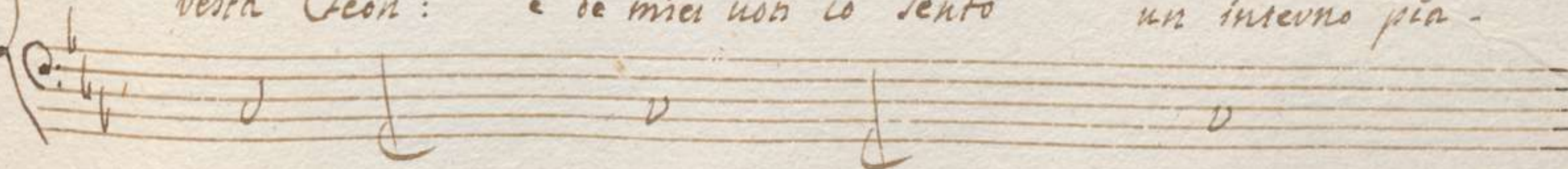

cer, che mi consola; piacev, che dice al core Inevope non temer:

pria che si mova, ciò, che brami, sarà vittima ancora.

Adagio

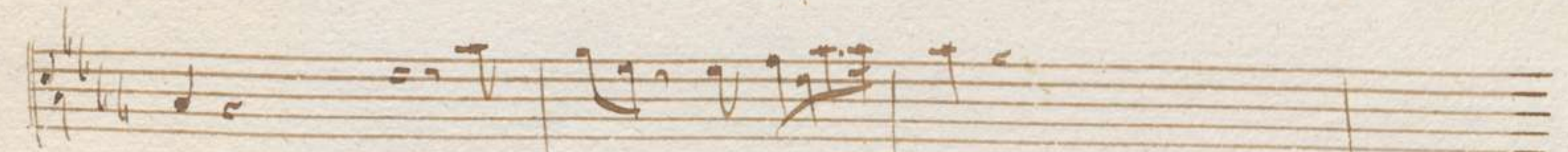

Cieli non e già uer,

cieli non e già uer, ch'io sogni' l'bel pìa -

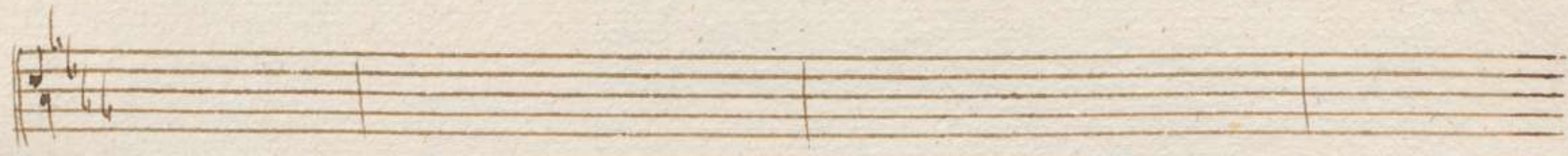
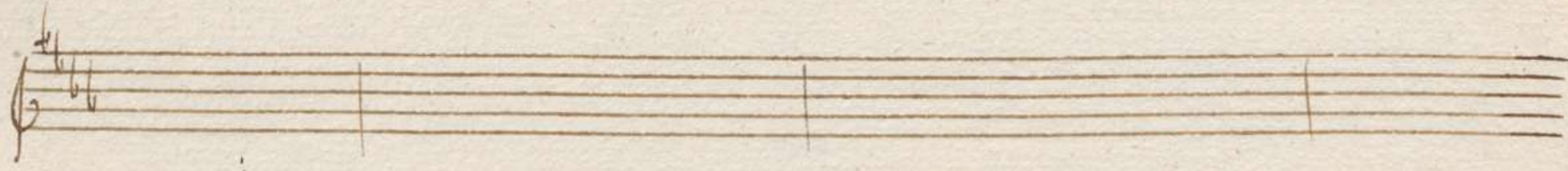

cer, - ch'io sogni'l bel piacere - che mi conten - ta - il bel pia -

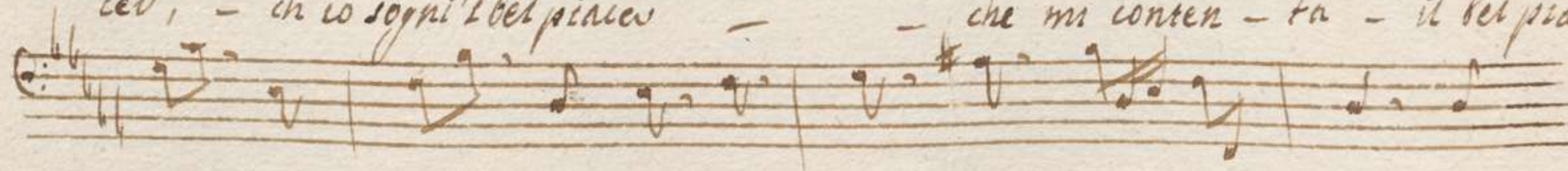

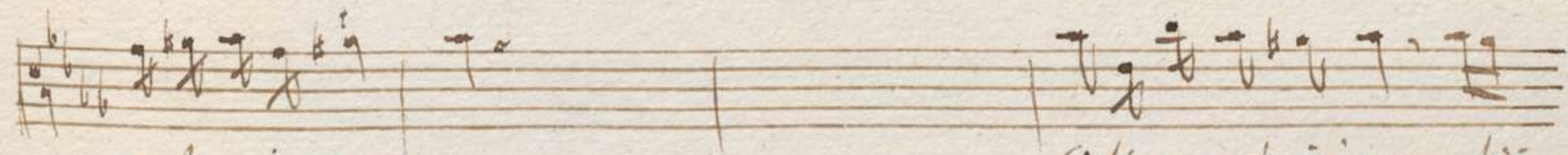
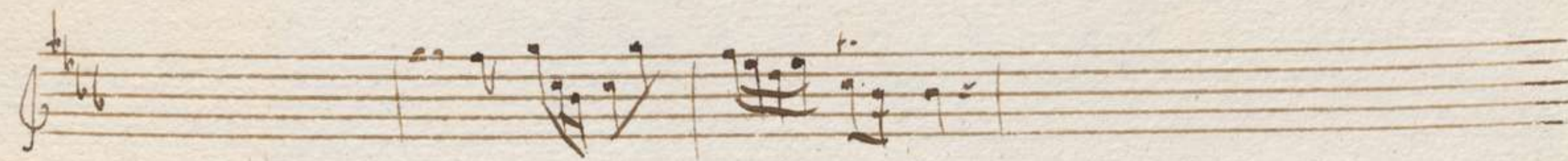

ceo, che mi contenta,

Cieli non e' gia' uer, ch'io.

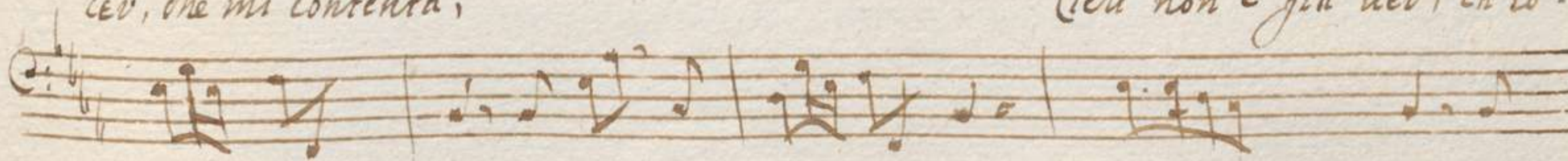

so-gni' l- bel- pia- ces, che- mi- conten- ta, che mi- conten- ta, il bel piacere - che mi con.

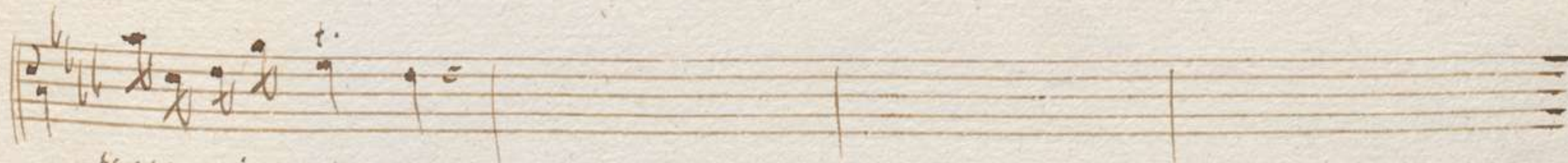
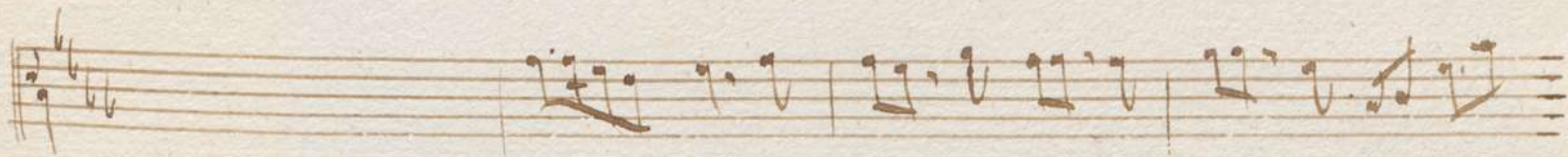
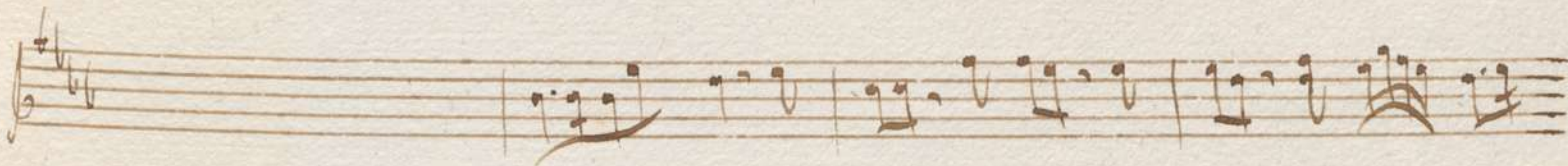
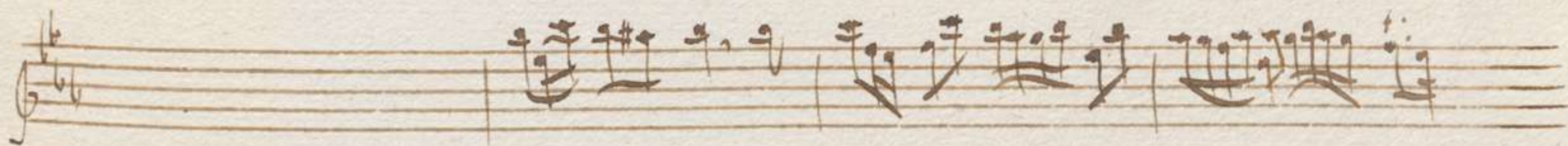

tenta mi contenta.

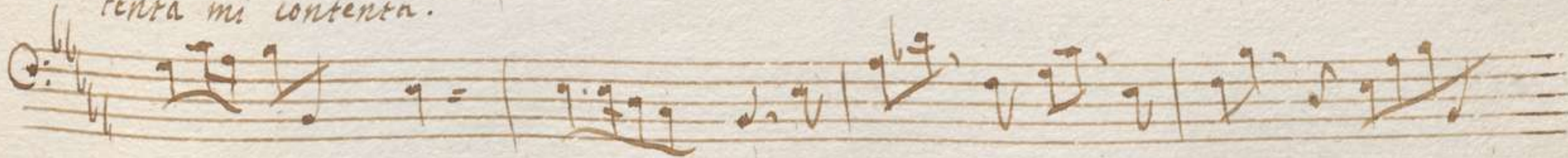

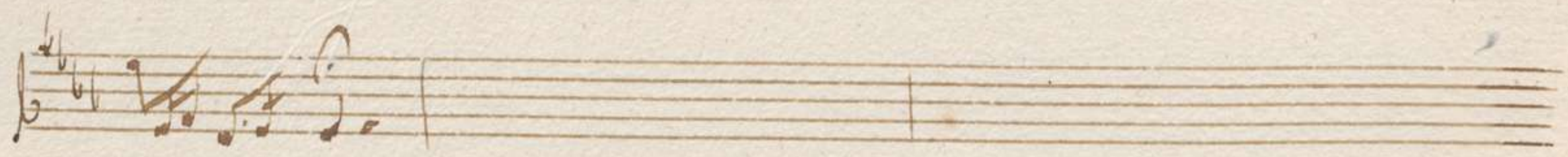
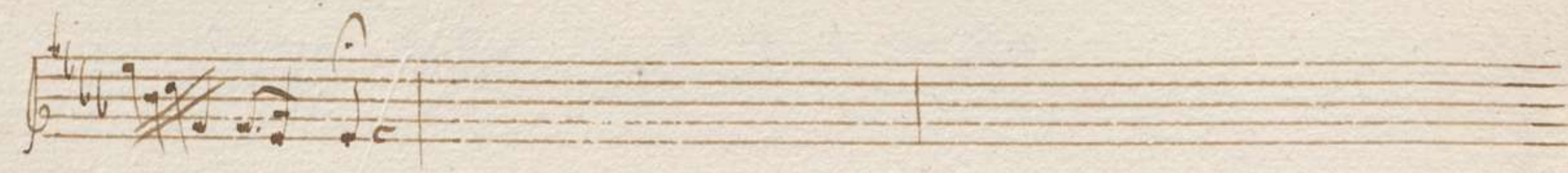

se forse uen da vai non parca il sogno mai - non

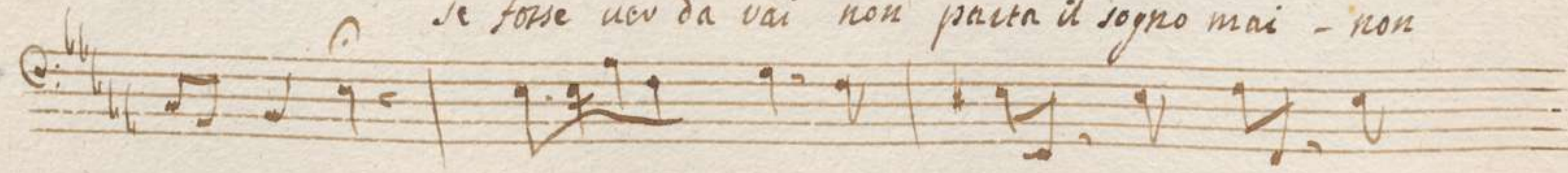

76

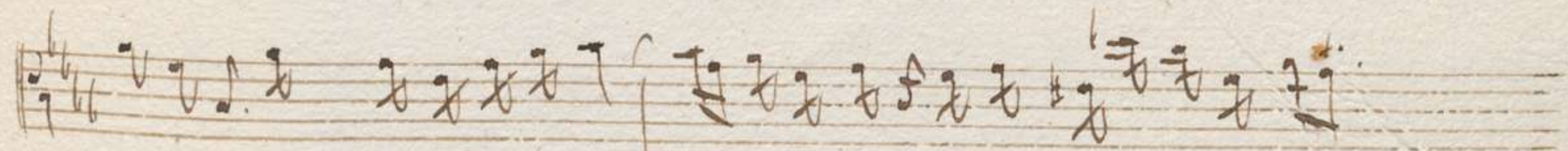
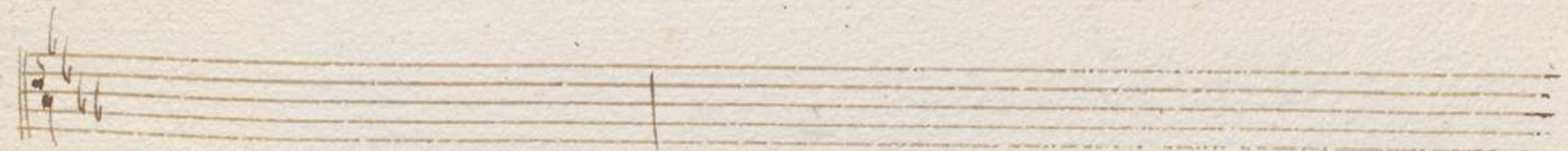
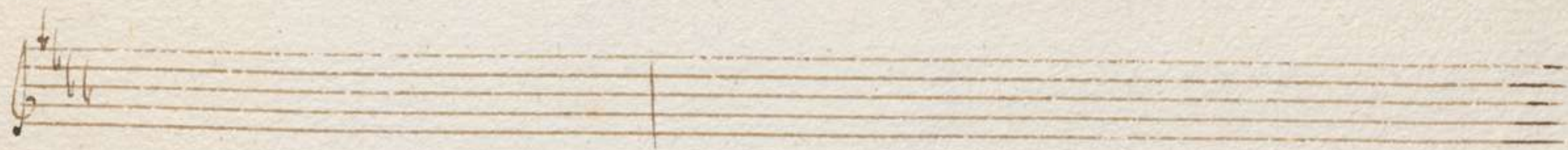
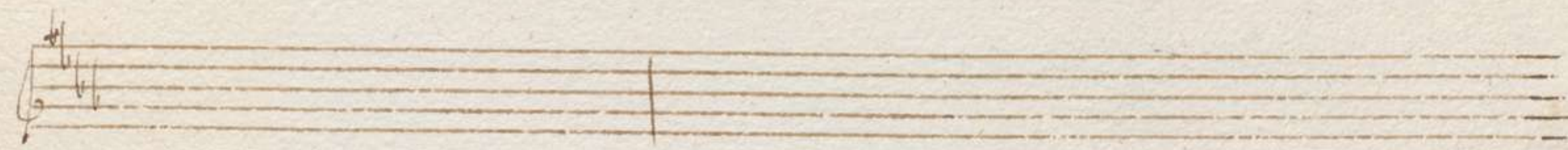

parta il sogno mai, che gl'addormentata, non parta il sogno mai, che gl'addorment.

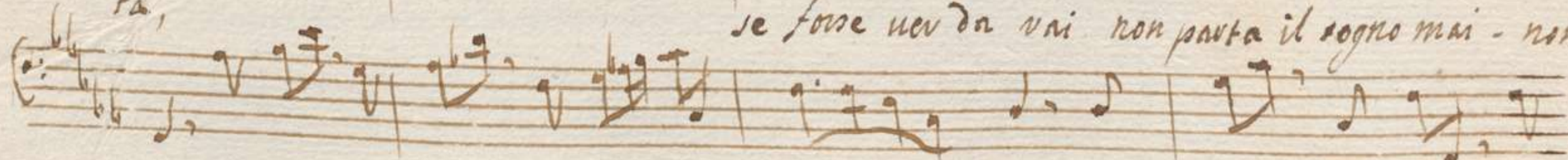
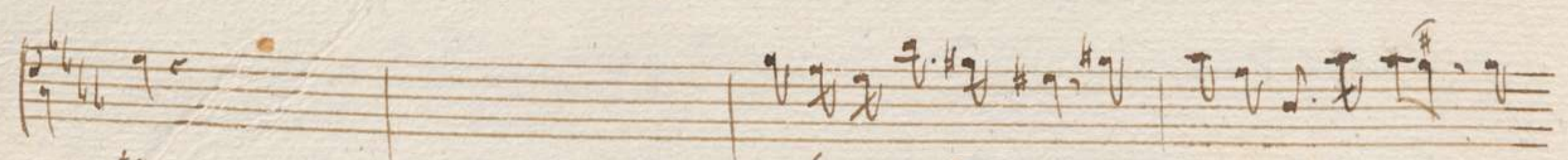
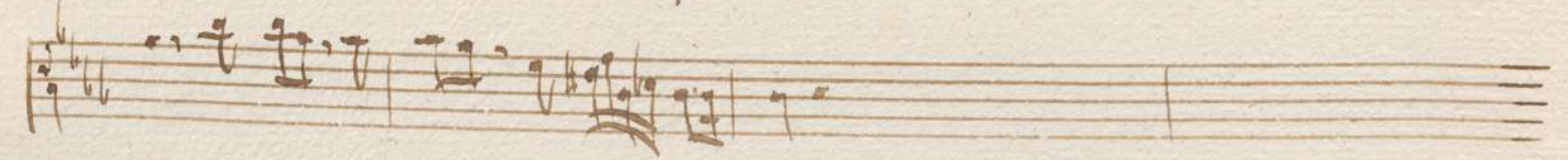
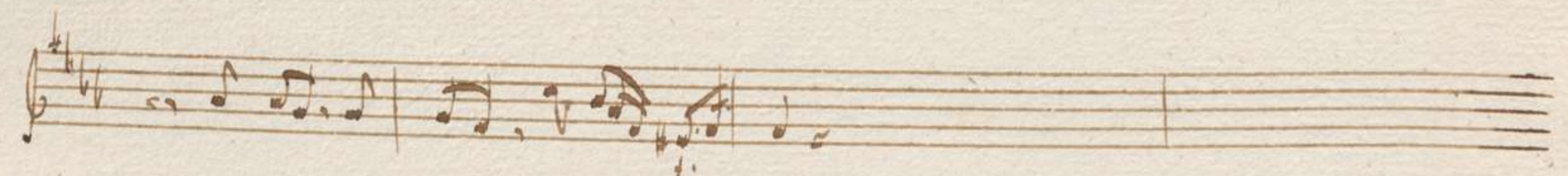
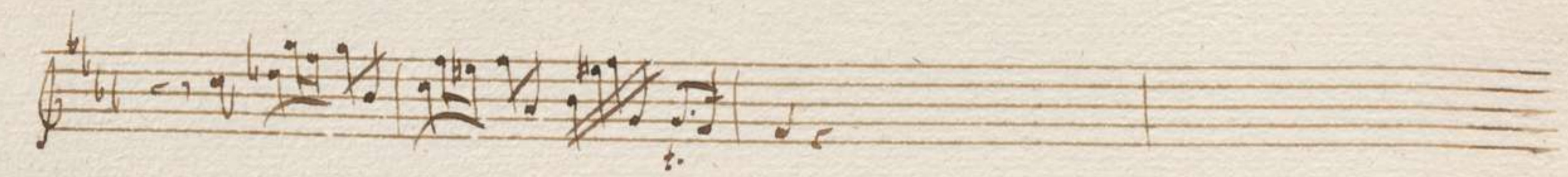

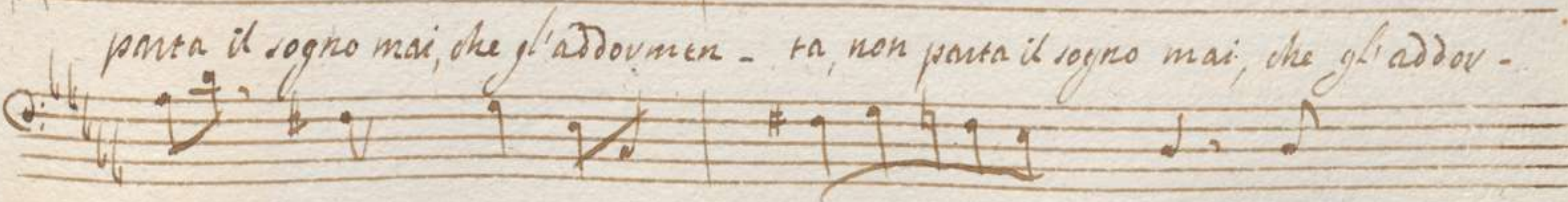
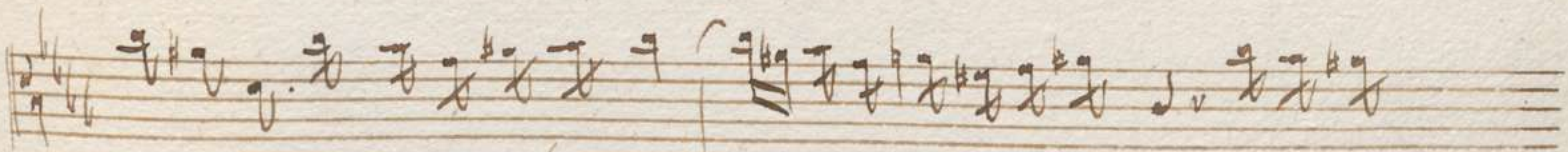
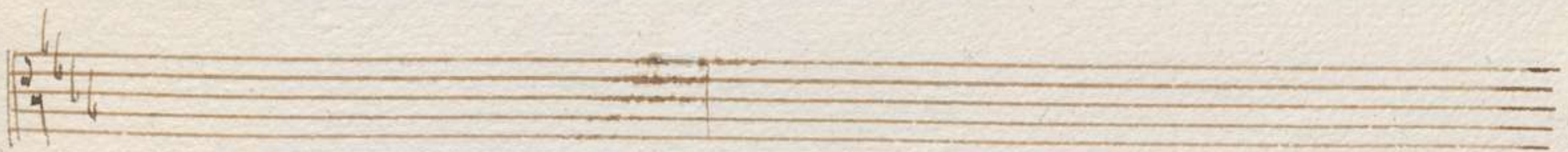
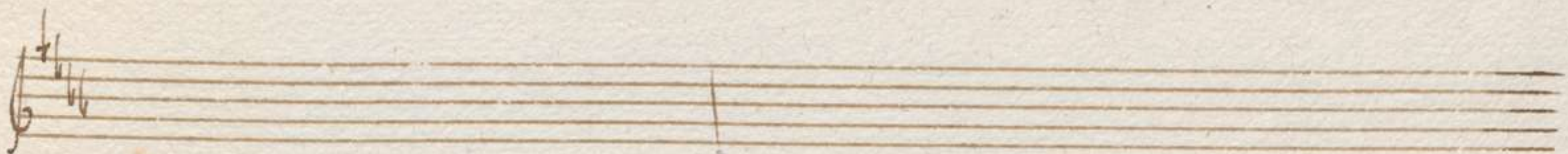
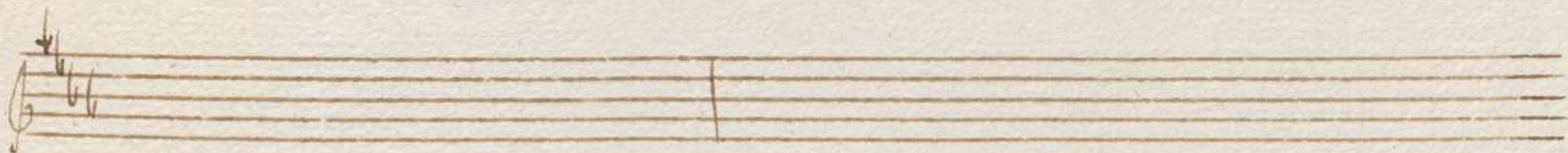

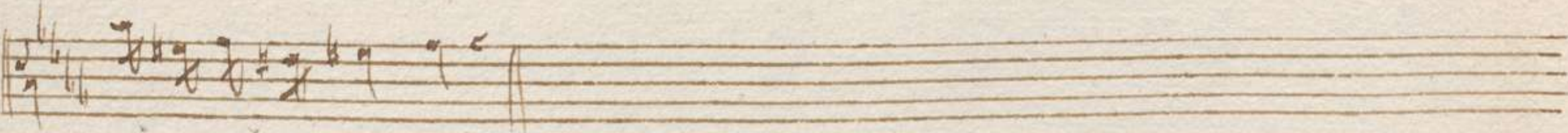
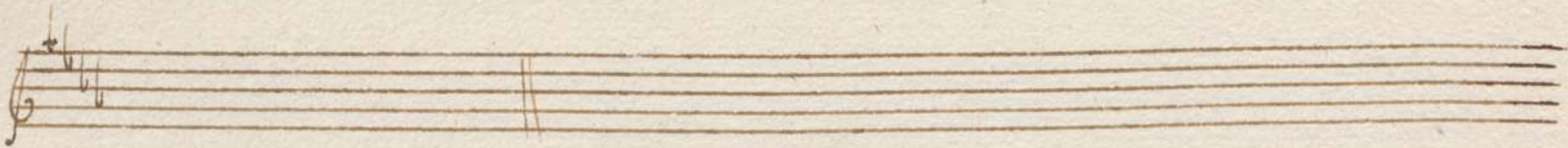

menta gl'addoumenta. a Capo.

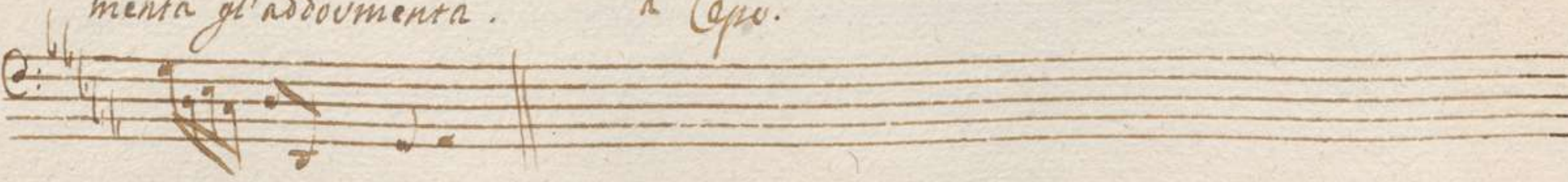

Scena VIII

Sala conrigua alla Galleria

Angia sola

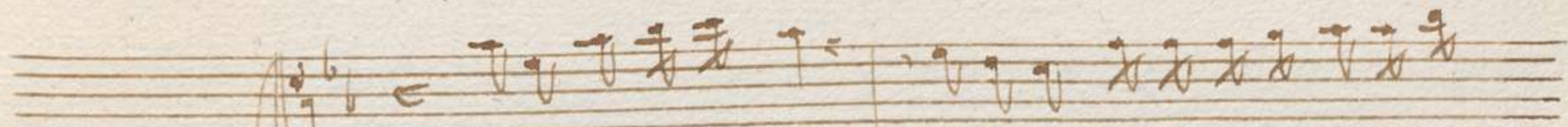

Lieto, lieto mio cor, il grido sparso della morte d'e-

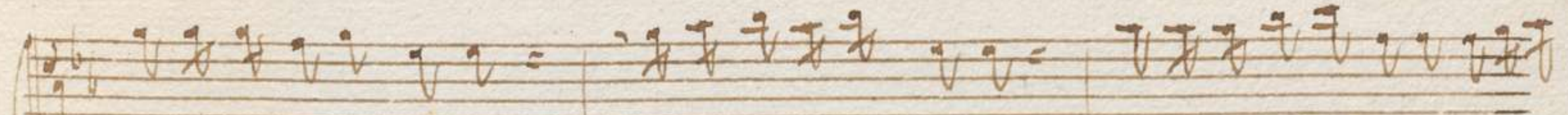

pitido e'un inganno: il mio epitide uine, e di Leon col nome uine in mes-

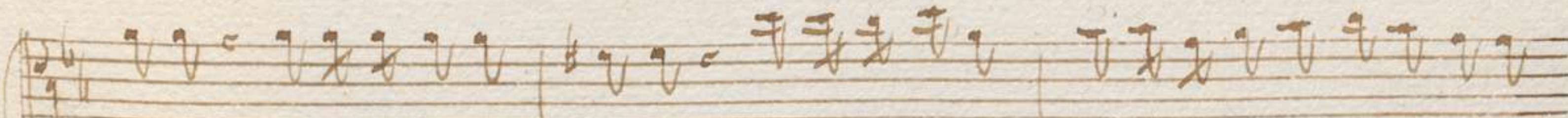

-sene, e vincitor s'onora: tanto del mio gran Padre il messaggier suelommi.

secondi il suo disegno l'odita fode, o mio Epitide! o

mia soave prigione! ah che il vassiumi fu' uolere degli

sei, perchè sempre foss' io, dove tu sei.

piano

Forfal - letta, uero - setta che scher

piano

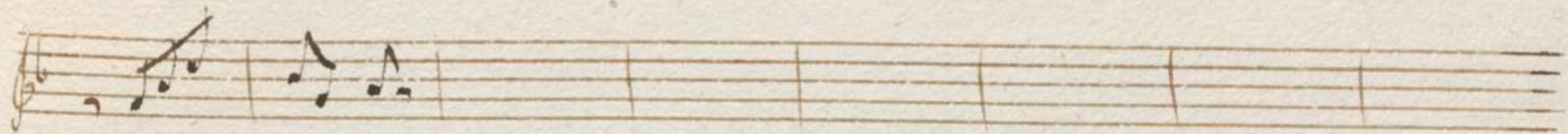
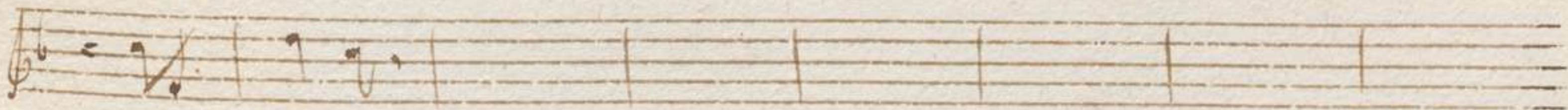

solo

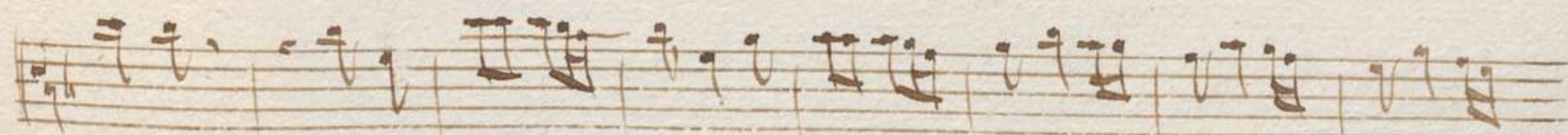

gardo, che schevzan

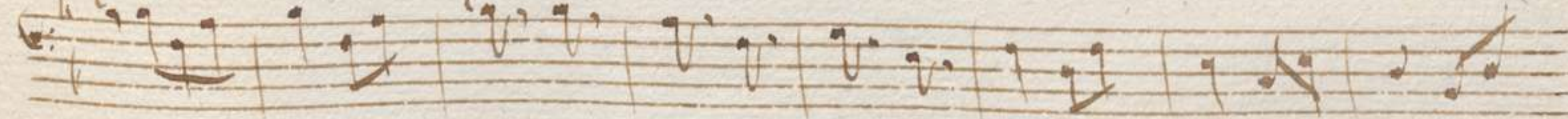

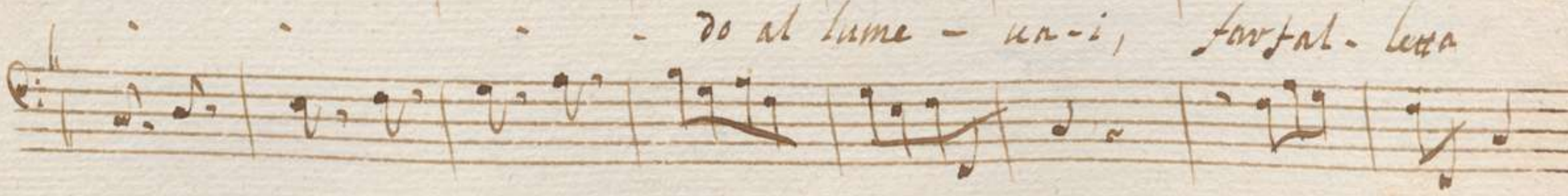
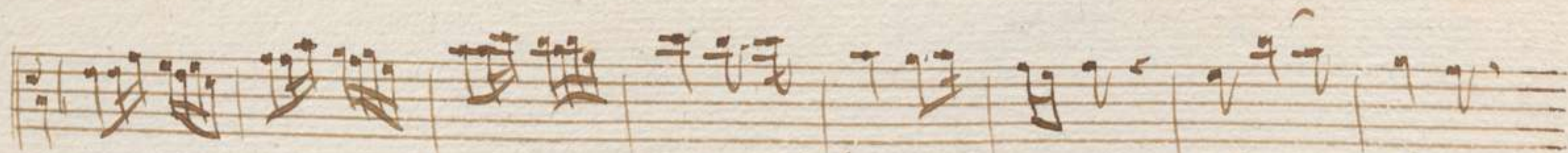
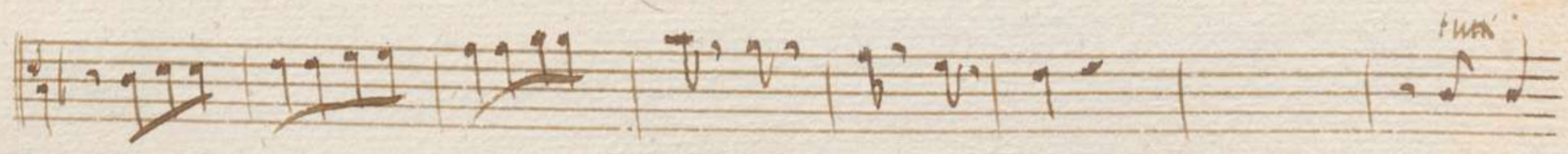
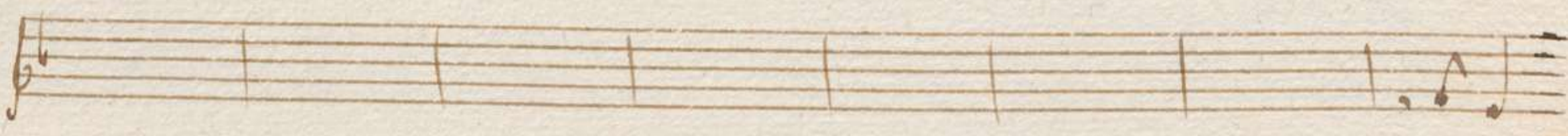
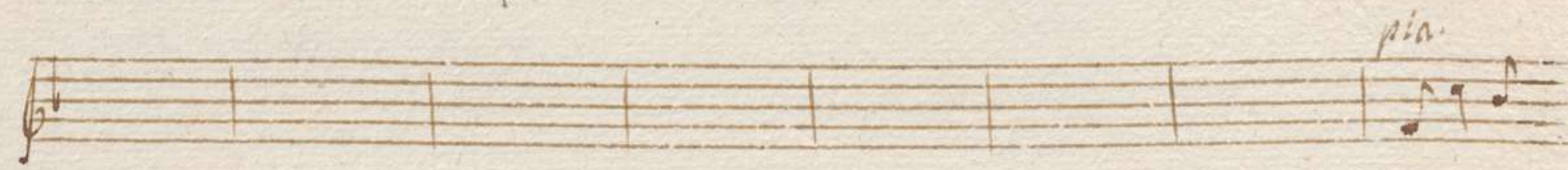

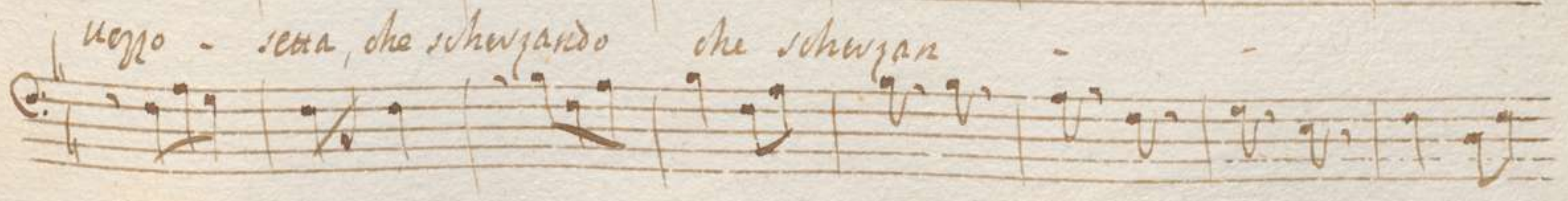
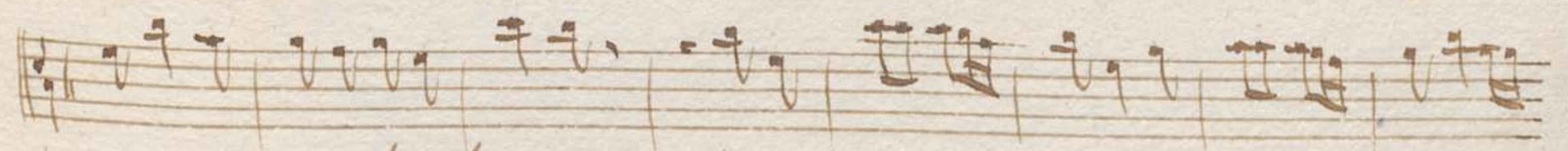
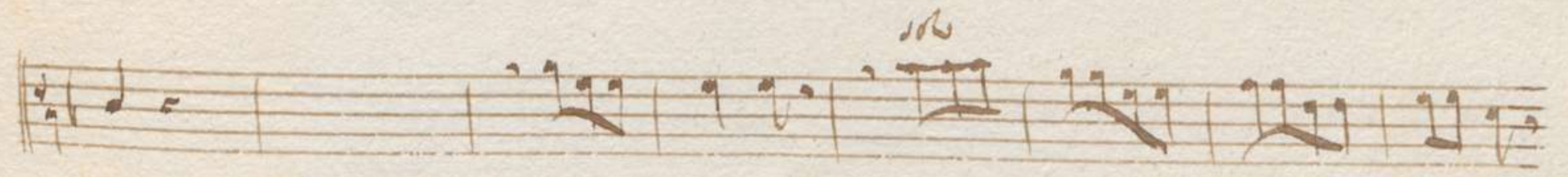
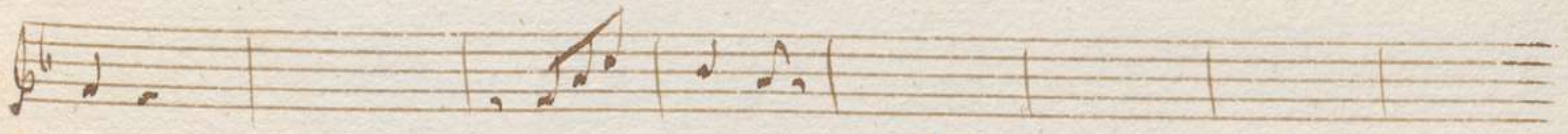
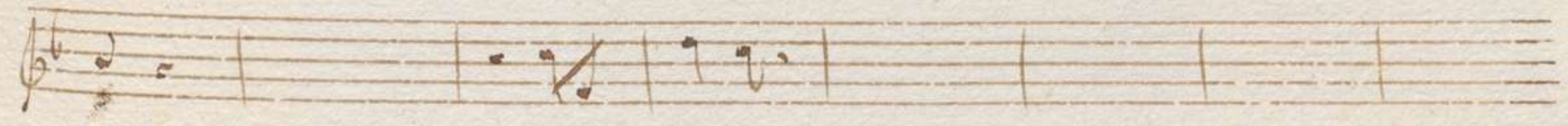

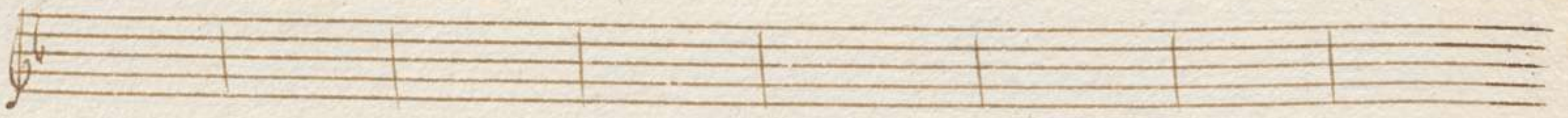
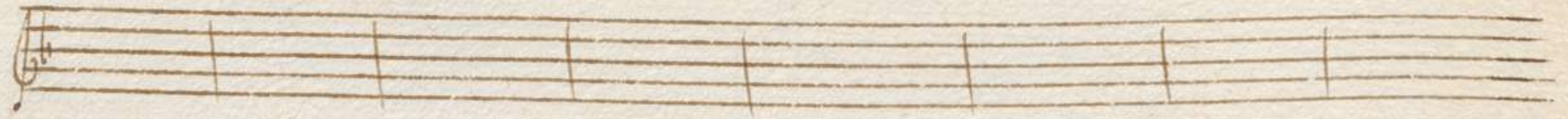

do al lume - na-i

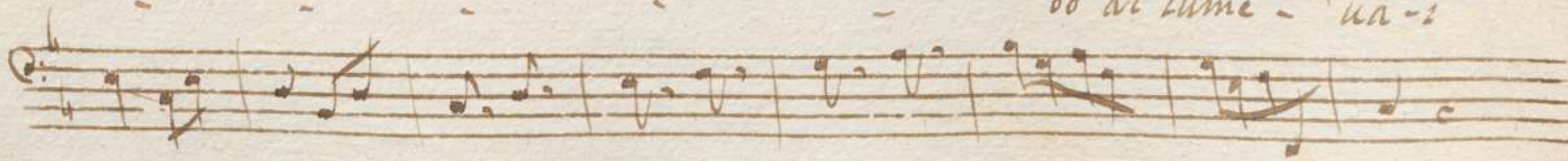

rit.

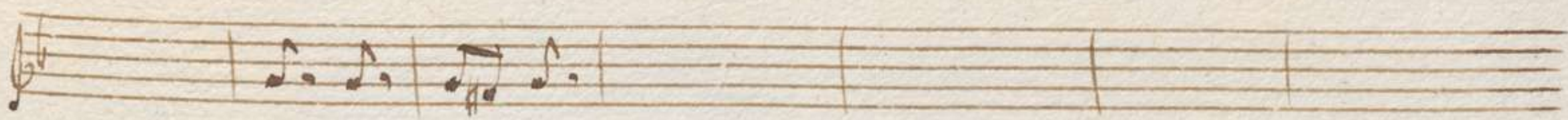
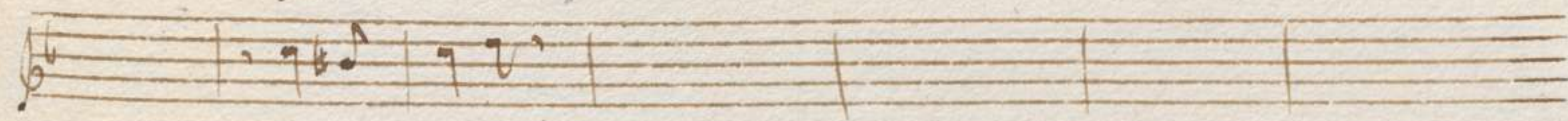

solo

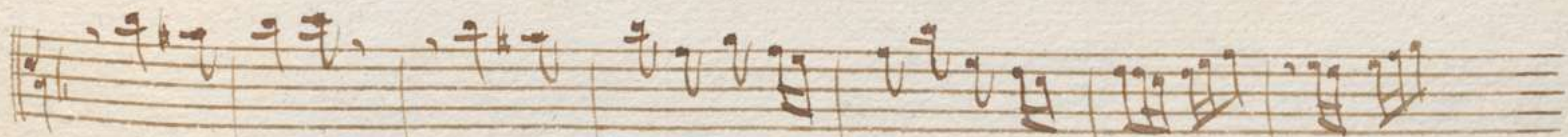
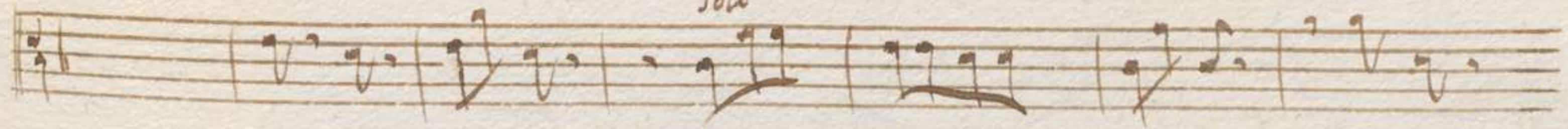

sol' ti piace, quella face, che ti-veve innamo-va

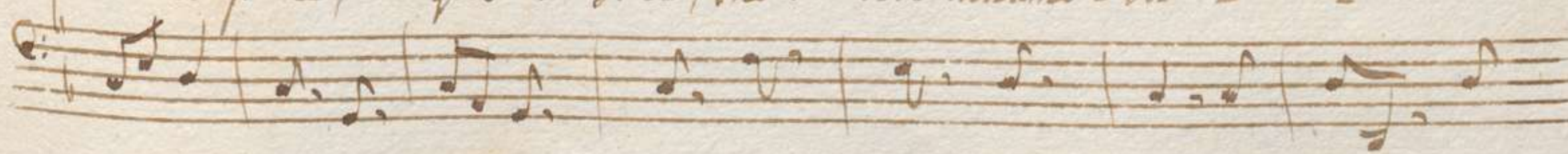

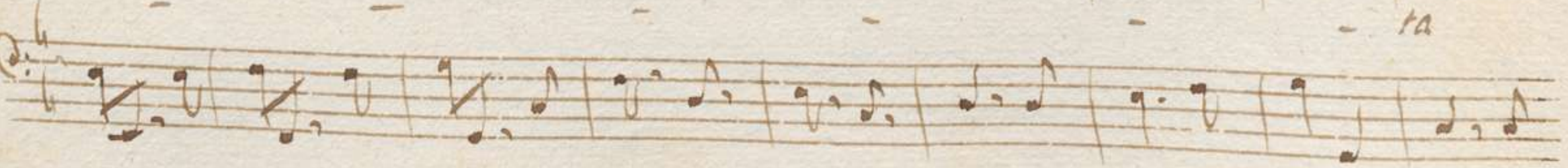
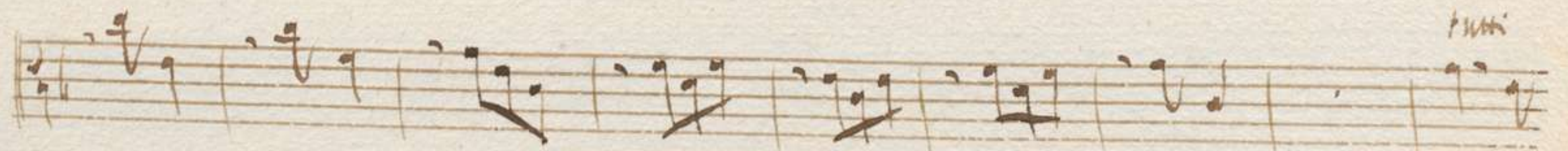
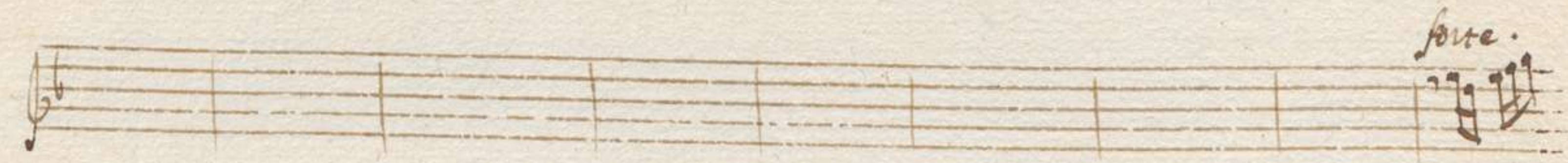

piano

sol ti piace quella

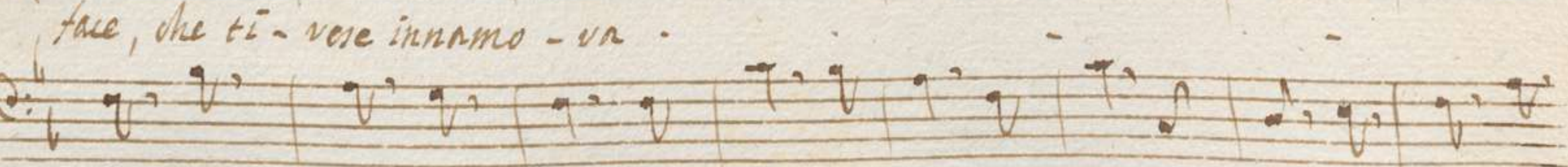
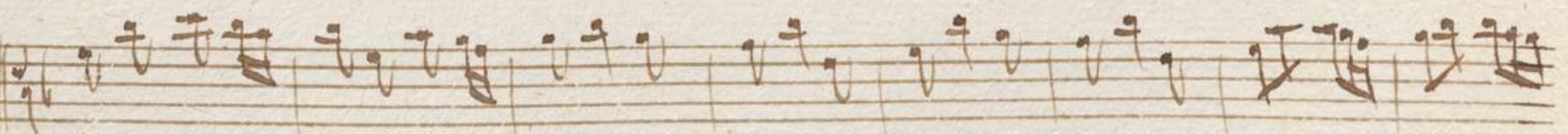
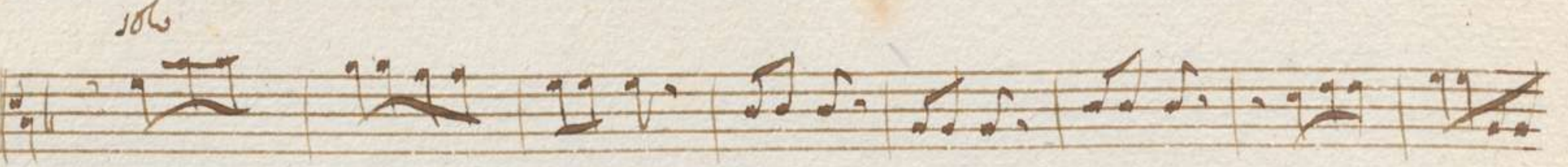
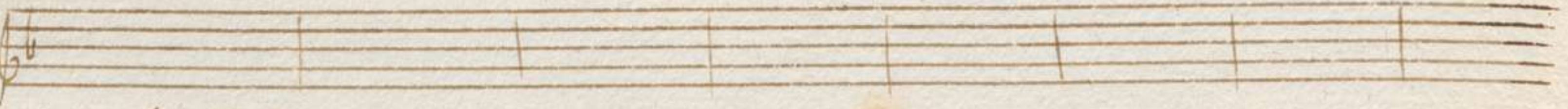
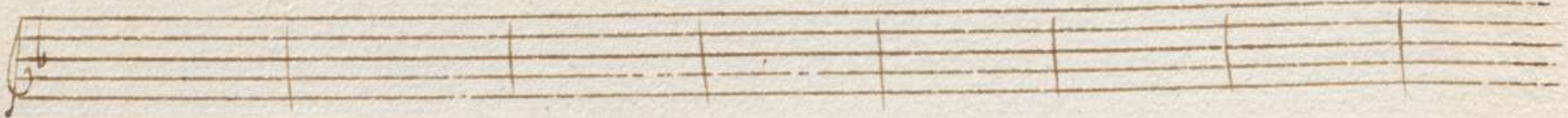

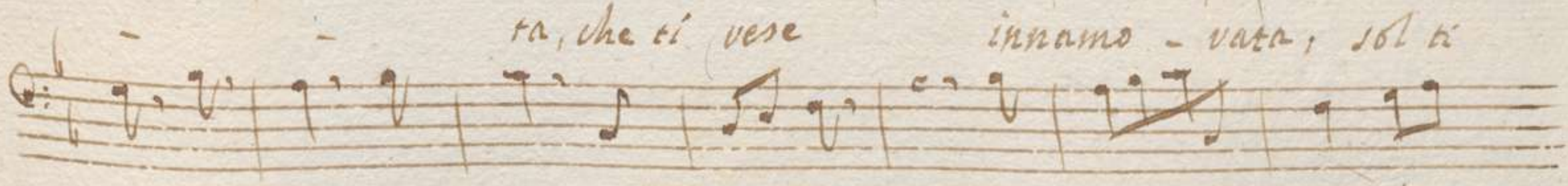
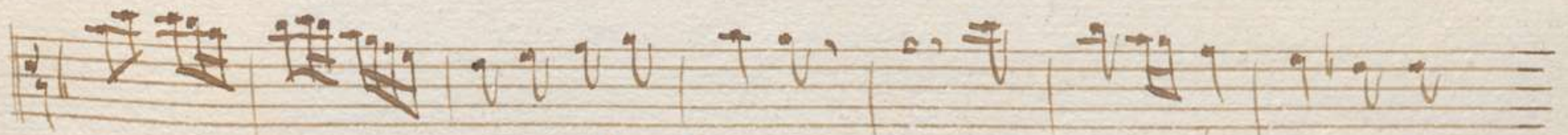

ta, che ti vese innamorata, sol ti

forte

forte

piace - quella face - che ti rese innamorata innamorata - ta.

pizz.

p

186

tal di - let - to prouo in petto nell'a-

pia.

tutti *solo*

ma l'ido - lo - mio, che la fiamma, che m'infiamma, dal mio cor - e'

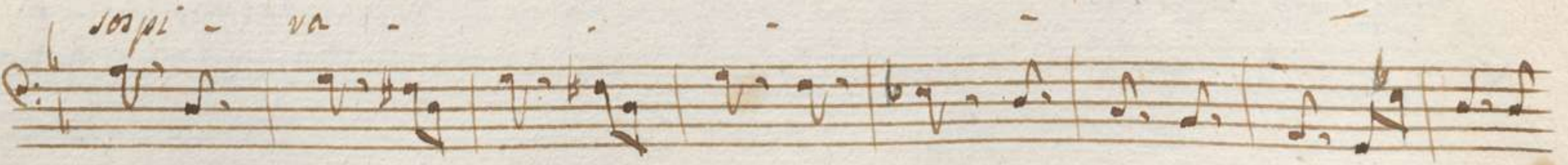
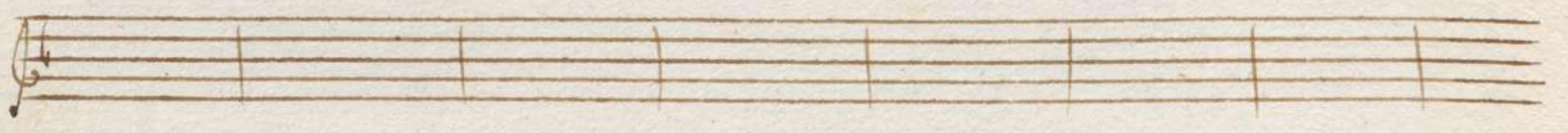

forte.

tutti

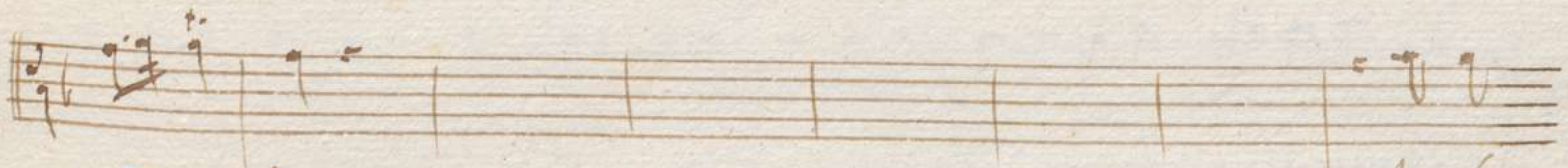
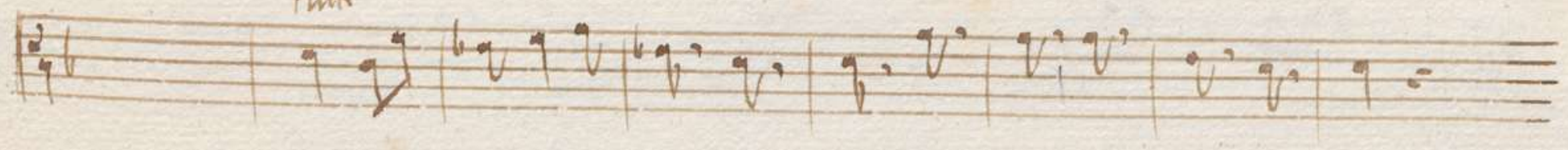

ta

che la

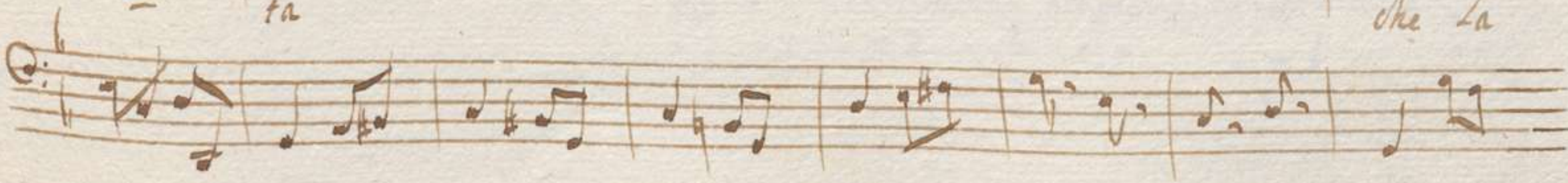

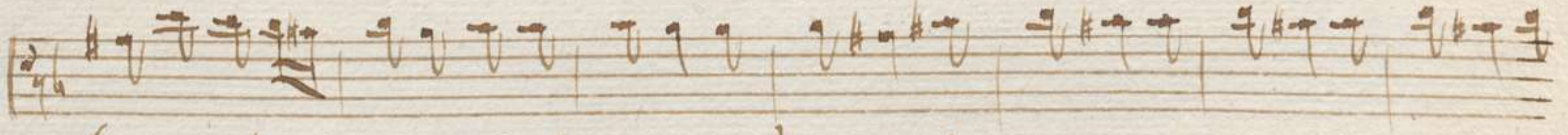

fiamma, che m'infiamma, dal mio cor - e' sos - piva

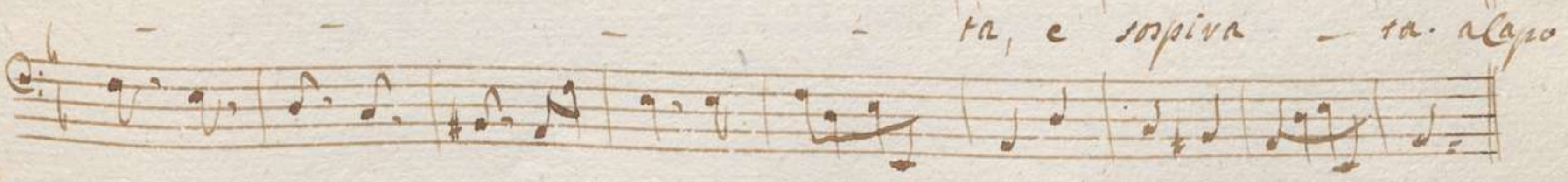
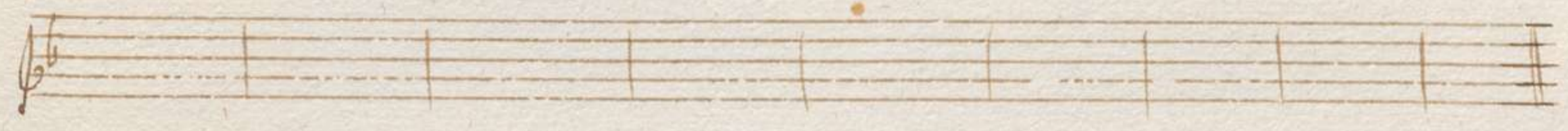

Scena IX Epitide, e Augia.

Epitide

Augia

Augia

Epit.

Qui Augia . . . qui t'adoro mio? Ad' ora amoro d'ugro è u-

Augia

Augia

Epit.

l'ami. | caro Epitide mio . . . no mia signora, Epitide non

Augia

Augia

Epit.

Aug.

Epit.

non. come non sei . . . non son qual pensi. e t' neghi agli occhi miei? già!

Aug.

Aug.

Aug.

Aug.

Aug.

dissi. Ah! s'egli finge, fingasi amor. | parera t'esser tuo.

Epit. *Aug.*

abitator di selue, il nome mio è Leon. tu Leon? rimanti, ad.

Epit. *Aug.*

dio. aime! t'avverta, e l'avidio mio condona. che saprai dio, che

Epit. *Aug.*

uoi? la mia speme beav negli occhi tuoi. o la, tanto ha di

Epit.

mento garzon siluestre abitaron del bosco da presumer coranto? Leon son

io, che col valor del braccio colà nel bosco ombroso, assevro l'empio

Augia
mortuo, e fia tuo sposo. Sposo a me nel seluaggio: sposa a Leon Ar-

epit.
gia? tale è il uolter de xumi, e' legge di dhi vegna.

Aug.
e qual uolter, qual legge hanno i humi, o dhi vegna soua un lebero cor?

io del mio genio fo mio uolere, mia legge; in te riguardo il tuo ualor, che

puote forse eriger da me qualche rispetto, ma non già l'amor

mio, che ad'oggetto piu degno io serbo intero. ah! fingendo rigou

Epit.

peno da uero. Se ad epiride il serbi, porgi incensi a un es.

Aug. *Epit.*
tinto. estinto ancora, in odio di Leon, Argia l'adova. cava

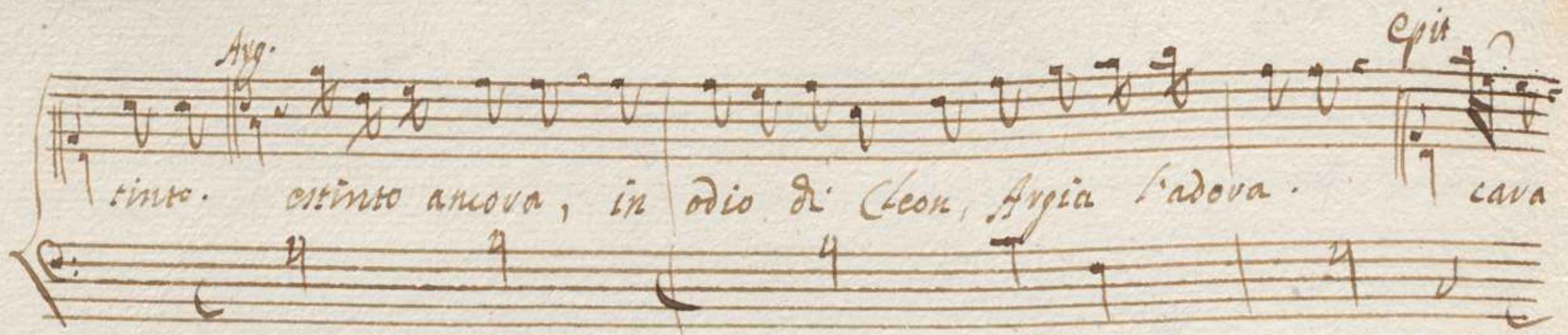

Augia
più non verinto; Argia perdona: epiride son io. e a me celarsi?

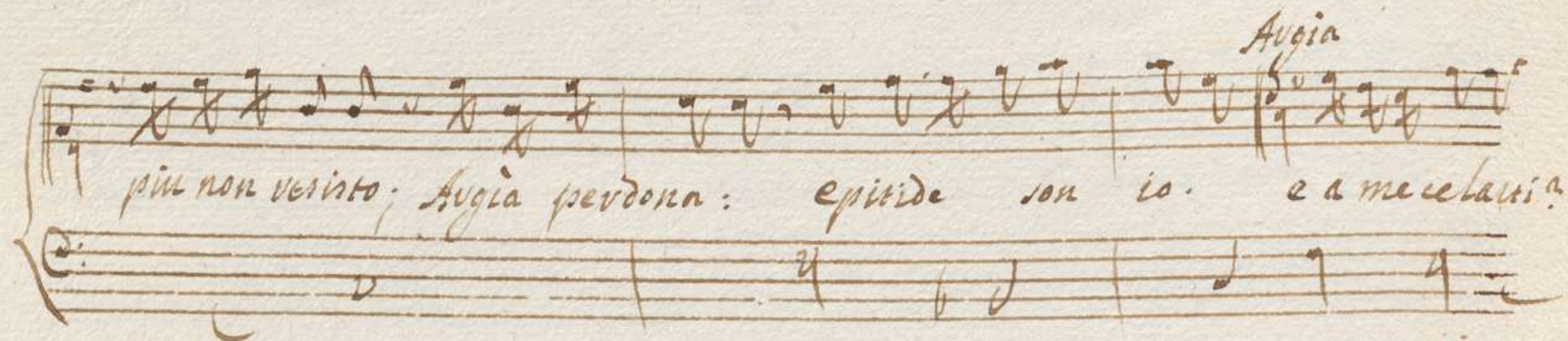

Epit.
colpa n'è solo, o Dio! quella necessità, ch'oggi mi vuole ig-

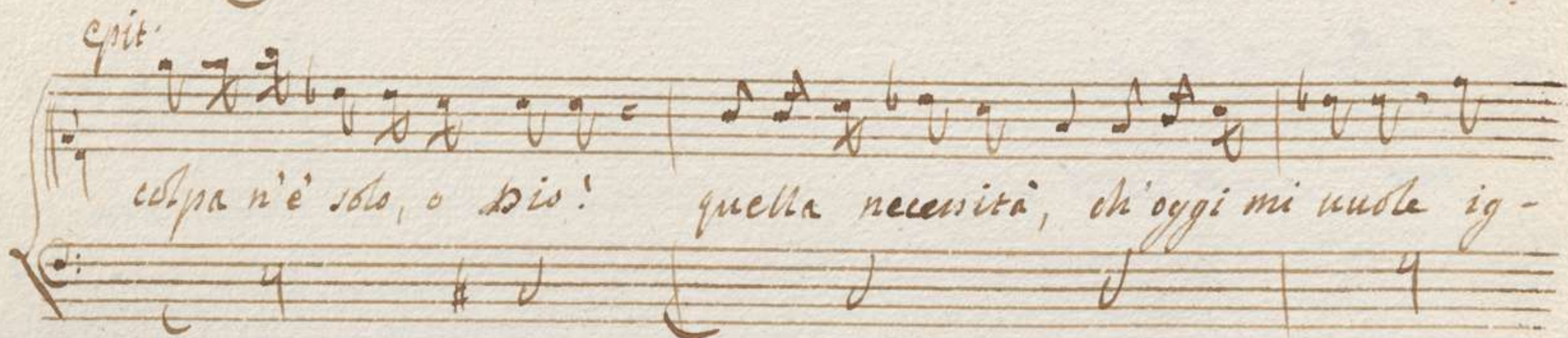

Aug. *Epit.*
- noto anco a me stesso. e di mia fede paventav si poteva? no; ma più

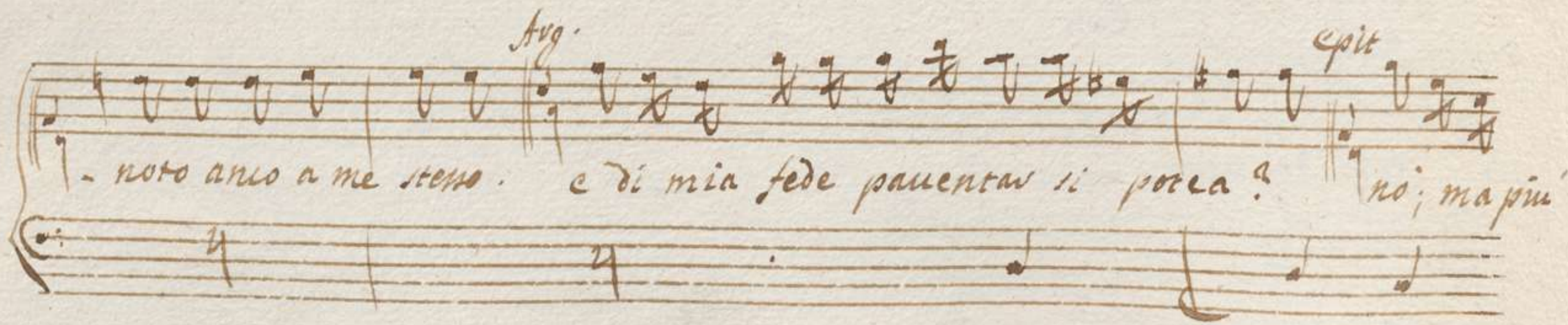

tosto del nostro Amov, che troppo incauto forse palesar mi potesse.

Augia

nella notte alme intanto ei languiva tacendo. *Epit* ama Leon; per

ero lascia, Augia, in liberta' tutto il tuo amore, ed'aura l'amor tuo da e.

pitide in Leon tutto il suo core.

12

Epitide

Argia

In uasi, di'io spe-ri, tu uasi di'io spe-ri-o-cava, o cava

In uan dispe-ri, in uan dispe-ri-o-cava o cava

be - ne, ma il - lo-vea-man

spe - - ne ma il - cov cos-tan - -

- - te spe - vov non sa' ma il cov - aman - -

- - te spe - vov ti fa', ma il - cov - cos - tan - -

- - te spe - vov - non sa', tu usoi, oh io spei - o - covo, o covo

fa.
sa.

fida quest' al- ma nel car- ra

vigou di stel. la per me infeli- ce

do- ve bella Fenici- ce si stuggera si stuggera

quell'alma bella cangiav potvã
cangiav potvã

si stuggerã

cangiav potvã

bella feri-ce

a Capo.

Ritornello.

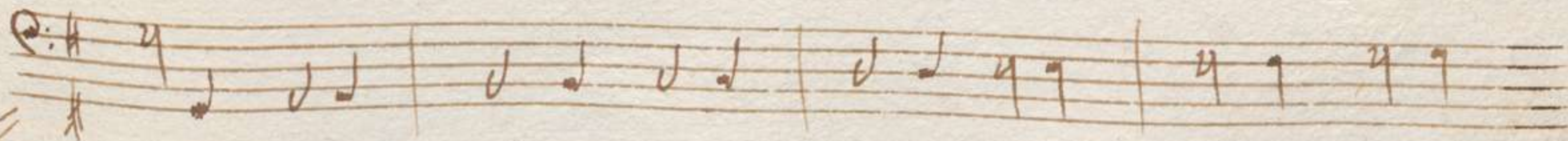
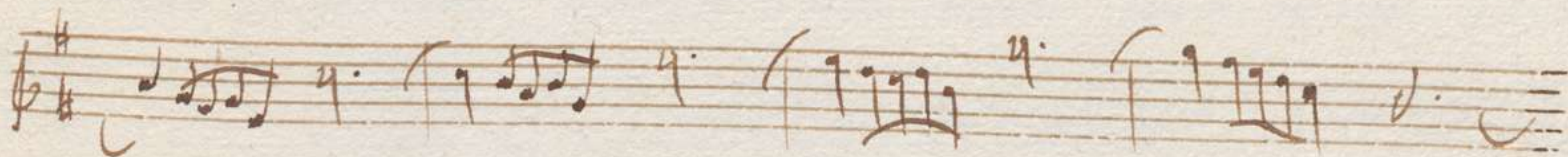
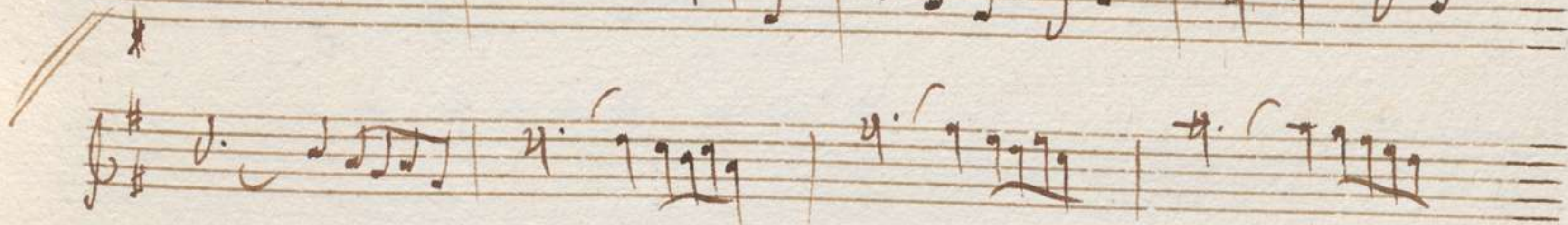
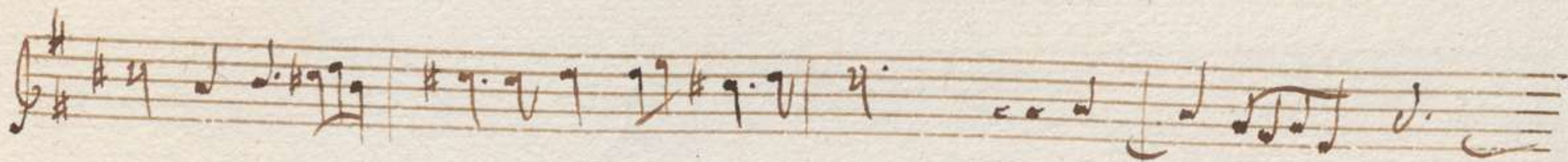
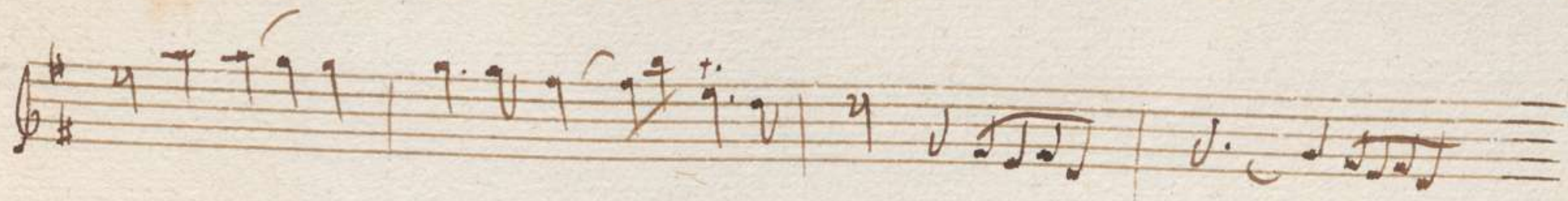

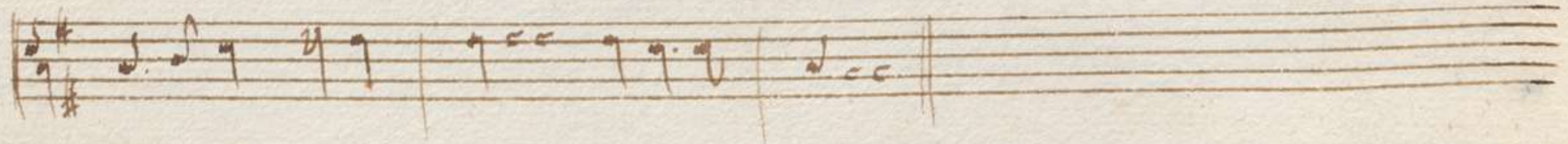
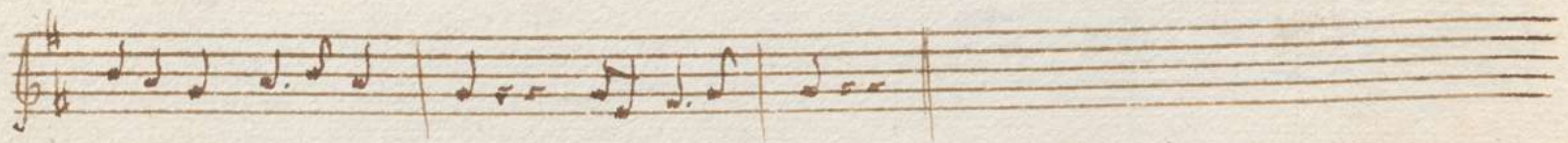
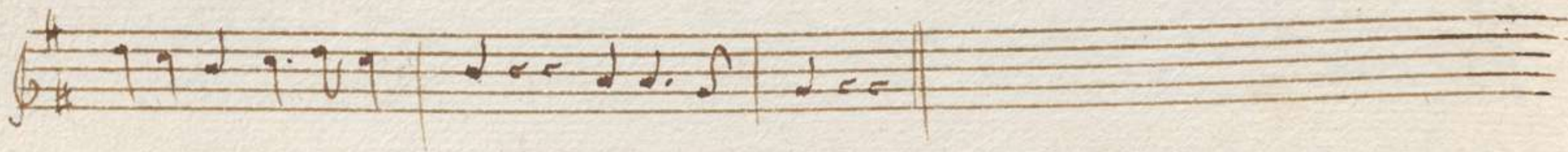
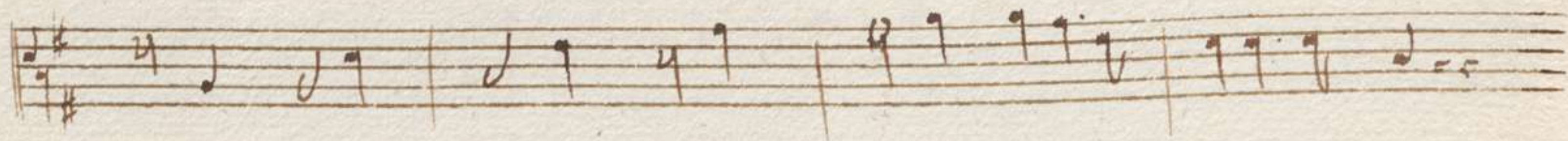
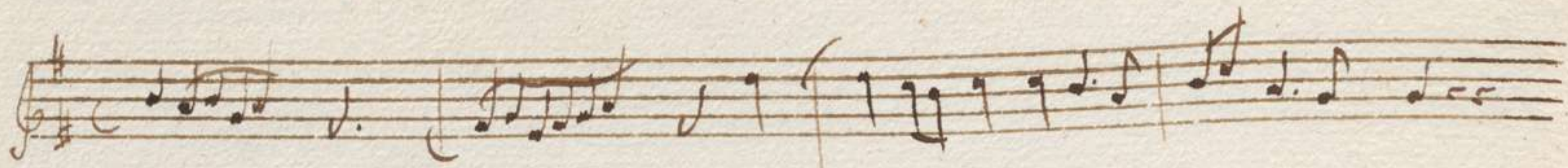
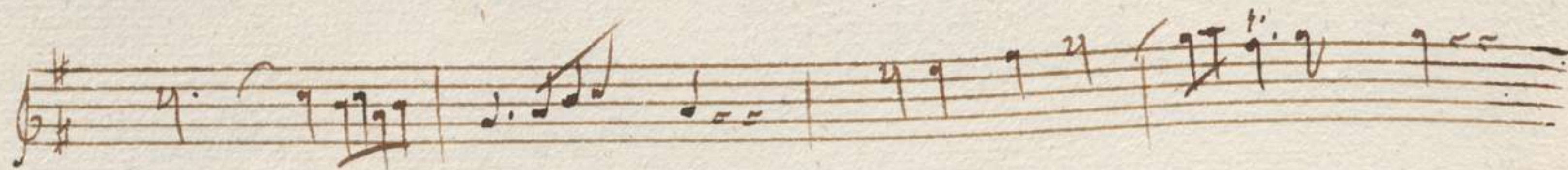

Scena 4.

Mevope, Tuasimede, Licisco, e Epitide

seguito d. Popoli, e d. Soldati per Polifonte.

Mevope.

Seguami per Licisco, vesti Leon. puerente all'

alto formidabile giudizio tutto uovrei, non che la Grecia, il mondo.

Tuas.

Epit.

Polif.

sol manca il Re. che fia?

stabilirò sul Trono qui la ven.

detta, e la fortuna mia - e che? senza il mio uoto, e me lontano u'è chi va -

Moroso

duna, e Popoli, e Soldati? Mio ne fu il cenno, e questo, da che vedona

son, fu' l' primo, e' l' solo. qui si dee, Polifonte, la sentenza sue -

lave, e' l' tradimento: qui decretar la vita, e qui la Morte, e qui veder se e'

vea del sangue di Costante, e de' suoi figli un empia madre, o un

perfido Vassallo. *Polit* chi dar dovra l'accusa, e chi punir la; *Incrope.* l'accusa-

tou savà Anassandro, al fine tutto ne' ceppi; e voi, voi mes-

seni, Custodi delle leggi, difensori del Regno, e tu, che sei *à Träs.*

Epit. à sic.
del consiglio souvan vegota, e mente, il Giudice savete. *ella è inno.*

Licis à epit. *Polis.*
cente. tal sembra. opva è de giurk: Numi l'avvento d'Anas.

sandro; si qui si traggia: savanno Quasimede, e la menenia il tuo

Quas.
Giudice, e'l mio. facciasi. ad Anasandro diasi libero campo di fanel.

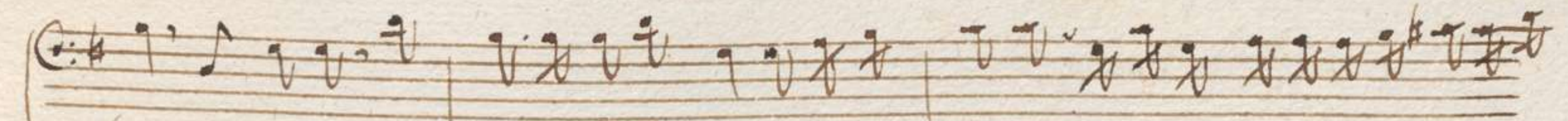

lav. Licisco, e Mevope, e Leon mero s'arida: e tu, signor, l'eccesto sono as-

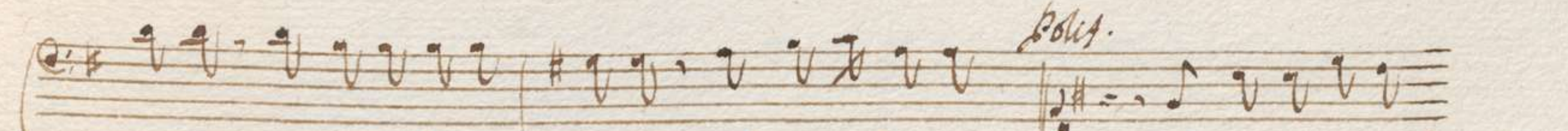
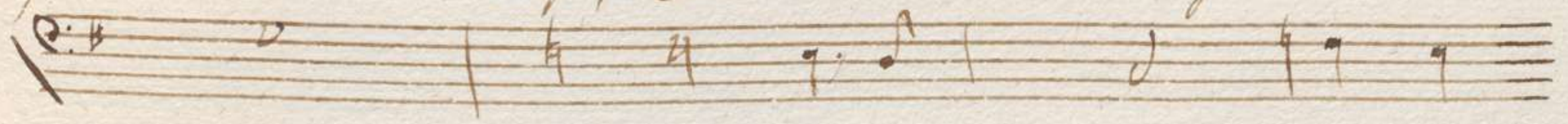

sendi, a cui da' nostri uoti alzato fotti. no' no' mi spoglio anch'

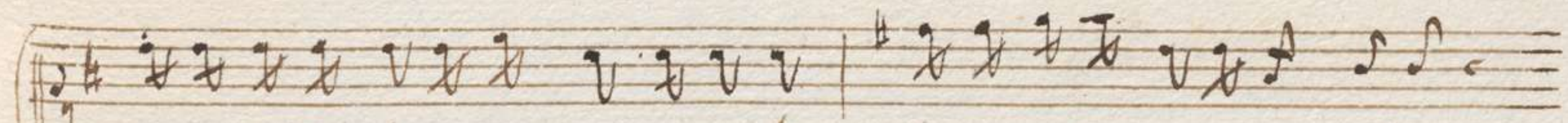
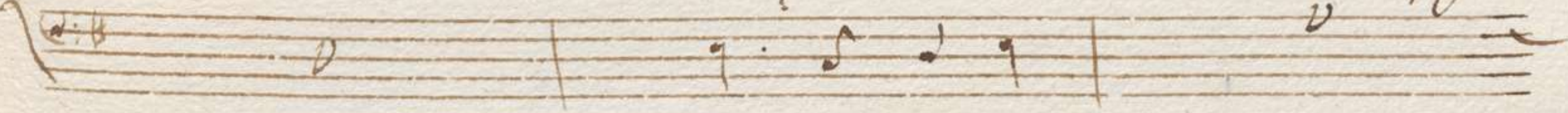

io del reale carattere, che in fronte m'imprireste, o meneni.

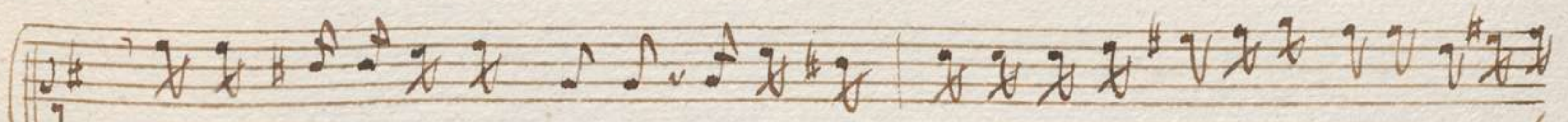

veo Mevope mi crede, e sin che il vostro memorabil giudizis purghi il mio

nome, e la mia gloria assoluta, eccomi Polifonte, non Re, ma Stradino.

Al Re voi siete, et al vedovo Trono io queste vendo non

mie, ma uovete altre vegali insegne. deponete sul Trono
la Corona, e lo Scettro.

Onerope, ov senti: in noi u'e il Reo, u'e l'innocente. tu accusi Poli.

fonte, te la Invenia. *Quasi* la legge è questa. al giusto la corona, al

ua à sedere con gli altri *Epit.*
 Heo la testa. *Licisco* ei non evvo. noi lo sa.

Quasi.
 pete o heci. (tutti sono in tumulto i pensier miei.)

Andante.
 Genj voi tutelarj di questo Regno, e voi del mio Re, de miei

figli, che d'intorno mi udite, anime belle splendere all'anno-

senza in vai di stelle. Ma a sedere al suo luogo.

Scena I

Anassandro incaricato sua Guardia
e detti.

Anassandro
Ove sono le Scuri? ove i Ministri? ove il Palco d.

Andas.

morte! l'ho meritata uil, l'accendo forte. L'auwai, fellon, l'auwai: ma in piu tou-

Andas.

menti, in piu pene diuisa. a che minacce? io

gitta uno stile nel mezzo.

sono l'uccisor di Cresfonte, e de suoi figli; ecco il braccio, ecco il

Andas.

ferro, ecco il delitto, il testimon' la puoua. non basta:

Anas.
del misfatto si cerca il redattor, non il ministro. a quel duro u-

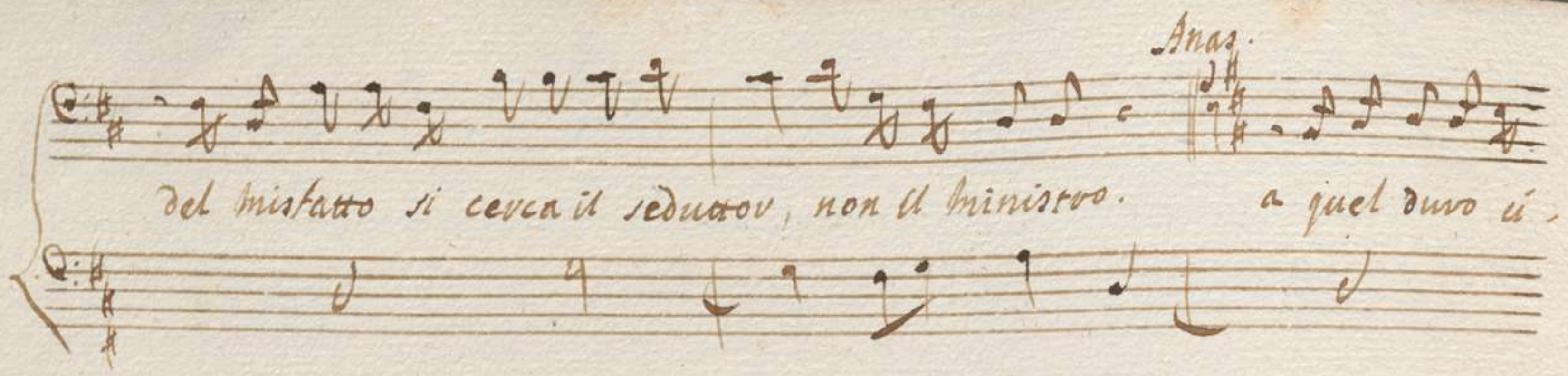

mento ecconi giunto, di io piu temea. spierato fui per esser fe-

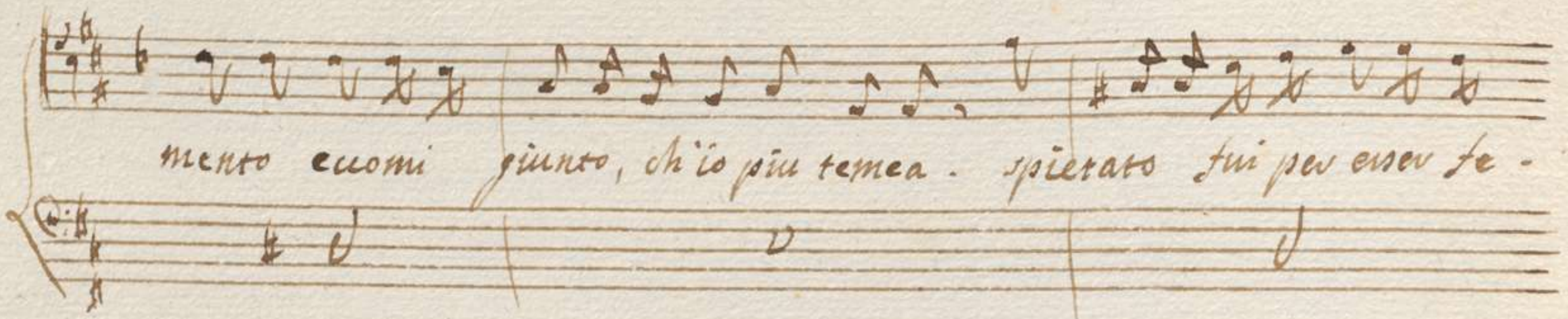

del. deh questo uanto non mi si tolga in morte, e mi si lasci porrare a brada.

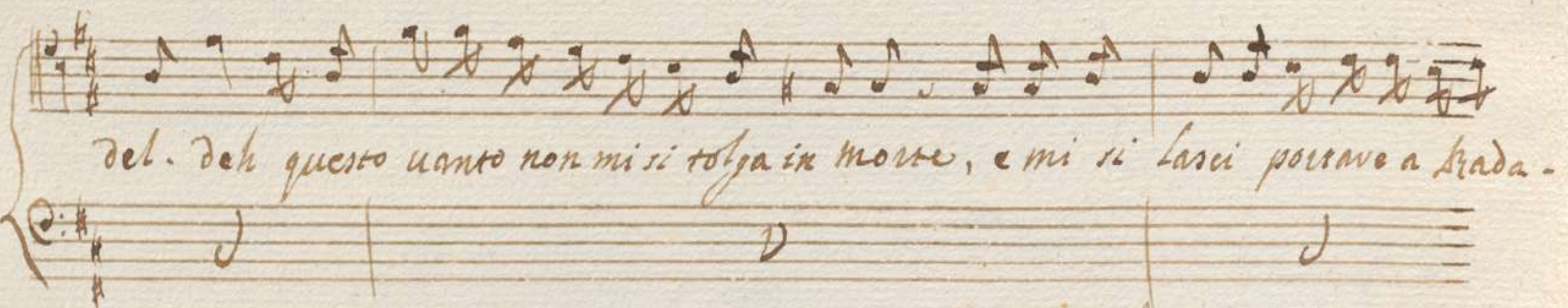

Mesope.
- Inanto un mio solo delitto, un sol mio pianto. no,

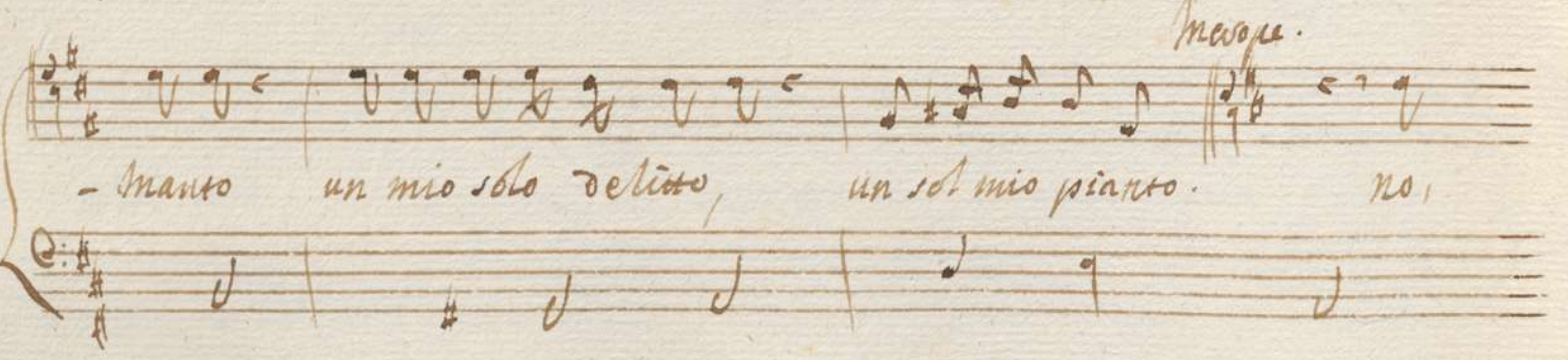

Anas. *Polis.*

no, vompi cotesto silenzio consumare. oh Asi-o! che

tard? a forza di tormenti parlevai, se persisti.

Anas.

su via si parli. un Traditor non mente, quando in moiv teme l'ei-

morzo, e' sente. Cadde l'erfonte, e diede il colpo a tuore l'nevope.....

Mezope.

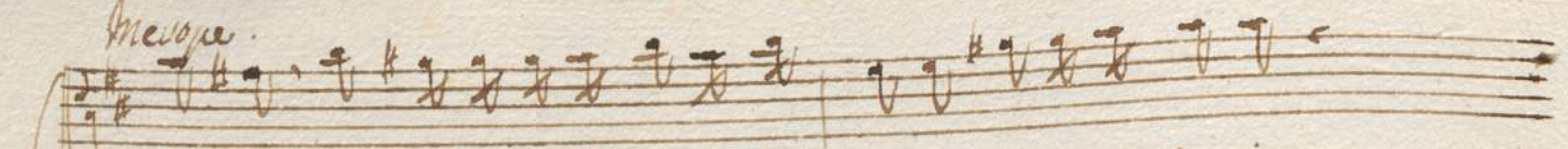

ferma, e prima fissa in mezope un guardo, un ne vicini;

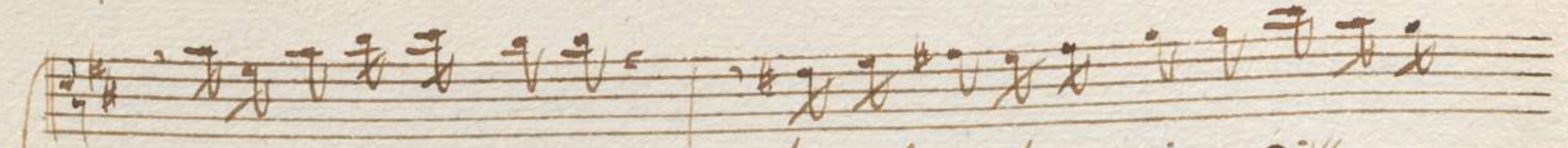
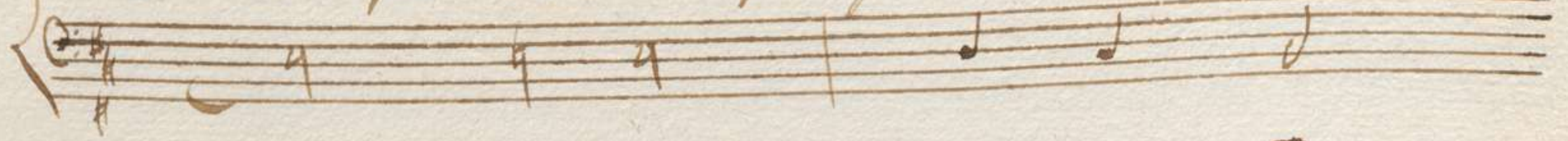

nonoscimi, e poi, che colpevole io sia, ditto, se

Andas.

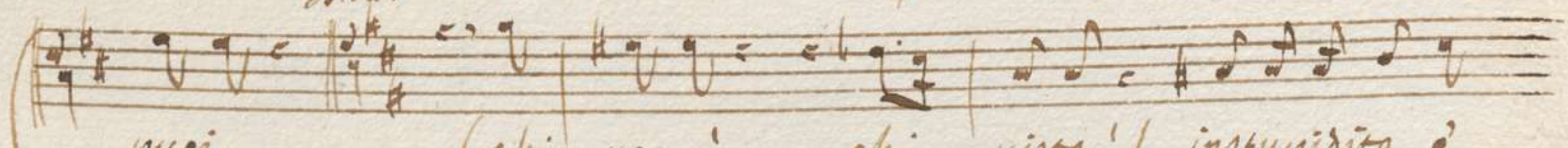

puoi. (ahi noce! ahi - uista! instupidita e'

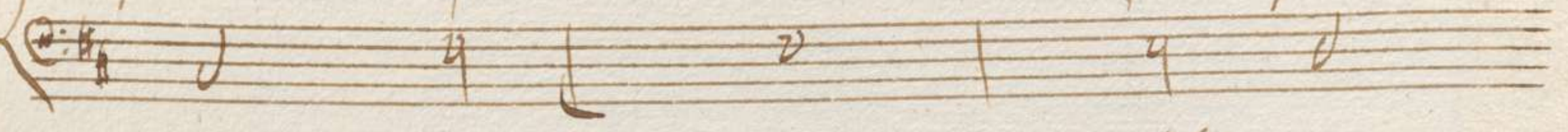

Polit.

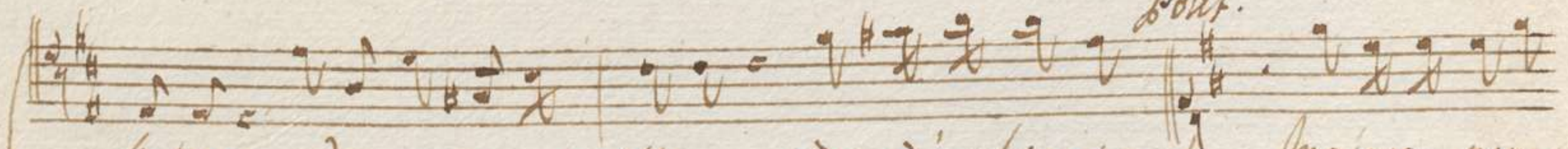

L'alma, sudo, tuemo, uacillo, ardo, ed'agghiaccio. Mezope, non si

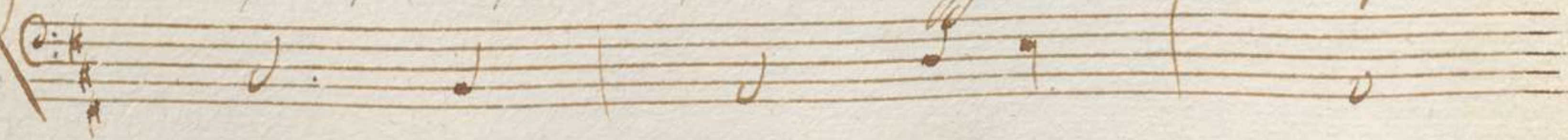

teme, da chi è innocente, accusator, che parli, ne' al suo labbro s'insulta.

e tu Ananando, che piu tacer? del Giudice l'aspetto, e non f'iva del

veo sia tuo spamento. *Epit.* temo su quelle labbra il tradimento.

Anas. timorosi, addio: lice, se gioua.) io manco, lo so; mes.

seni, alla giovata fede; pur questo debbo al nero sacrificio funesto.

prima, che del mio frat sia rotto il laccio; cadde ver fonte, e

diede Mevope il cenno, ed Anassandro il braccio. Mevope il

cenno? *Polis* / *Epit.* / *Mevope.* / eccomi in porto. O madre! io diedi il comando a.

Anas.

critico? one? quando? come? perche? Reina: ah! -

- fossi stato sordo a tuoi pieghi: io seruo ubbidiv ti do -

uea. tu l'usuro apristi, tu l'ova, il letto, il seno tu se -

Polis.

gnasti, in cui le piaghe... non piu. gia sei conuincta perfida

Donna; la sentenza e' data, *Uasimede* la scina, la *Merzenia* la

regni: *Merzenia*. alla tua pena oggi t'aspetta: al

giunto la *Corona*, al *Reo* la testa. *le guardie vanno a*
circondare Merope; e
Polifonte piglia la Corona,
e lo Reo.

Merope.
ah' scellerato! ah' Traditor! *Merzeni, Popoli, Uasi-*

me de, e' impostou chi m'accusa, e' veo chi mi condanna, in me sal-

uare non la preima offesa, non la sposa tradita,

non la madre dolente, l'infelice salvante, e

l'innocente.

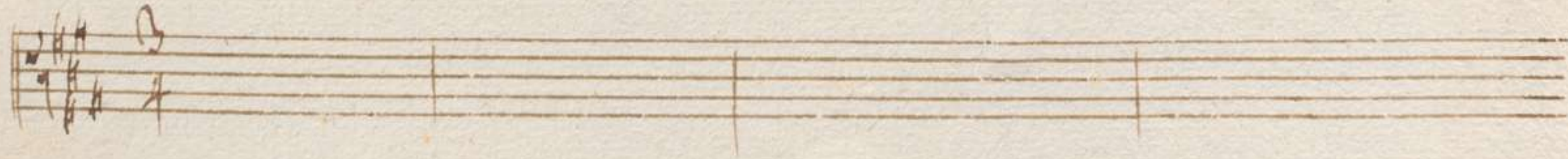
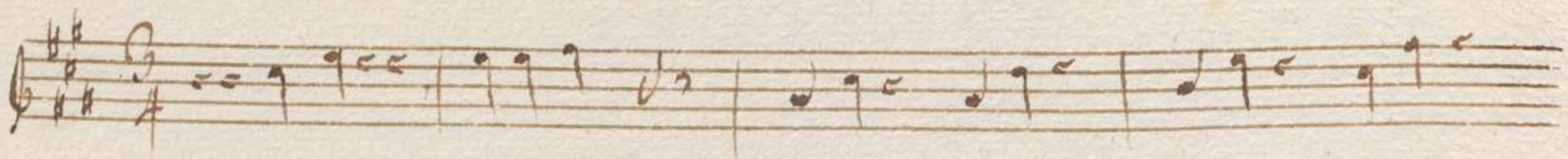
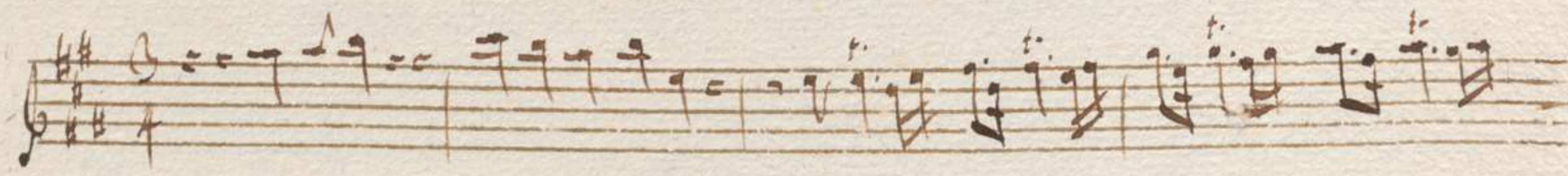

piano

Per me non u'è chi parli,

per me non n'è chi parli, o

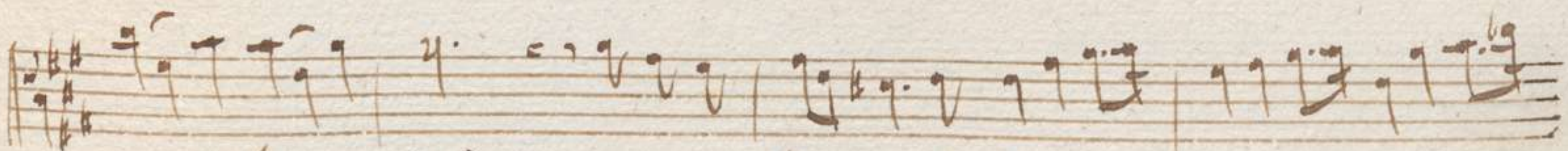
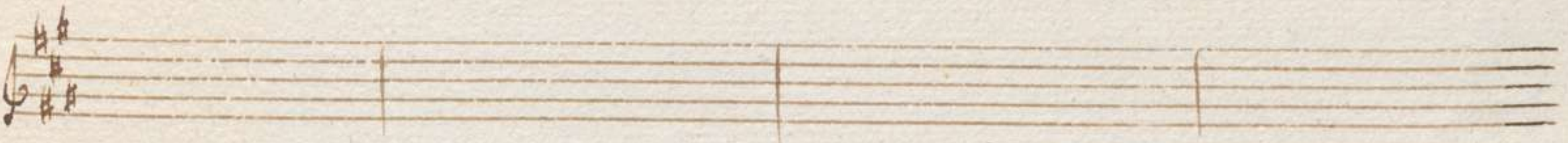
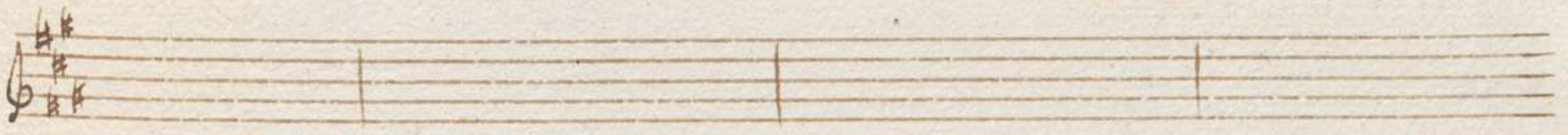

sen-ta almen-pietä, o senta almen-pietä

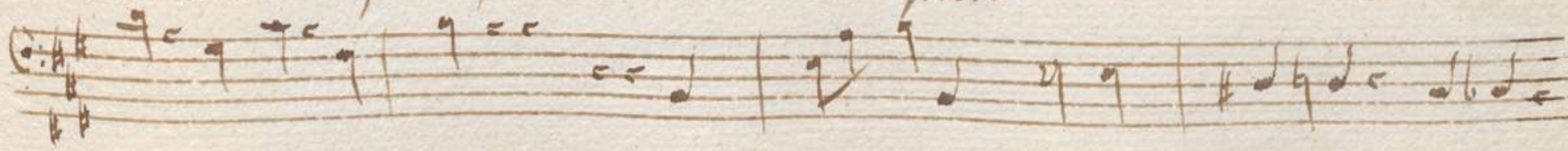

non u'è chi parli, o senta almen pietà, pau

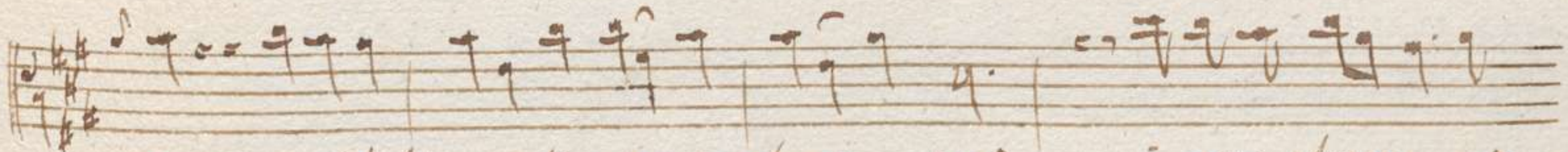

ma non u'è chi parli, o sen-ta almen - pietà, ò sen-ta almen - pie -

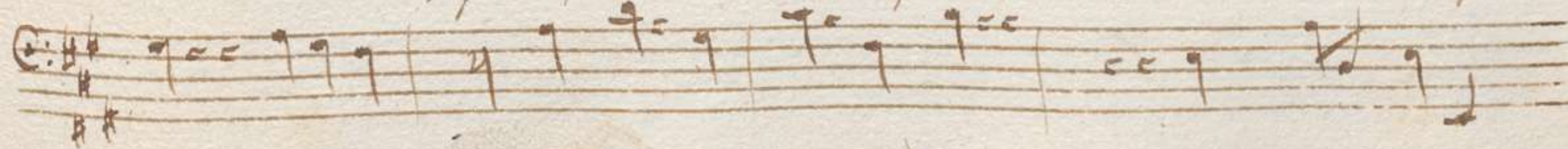

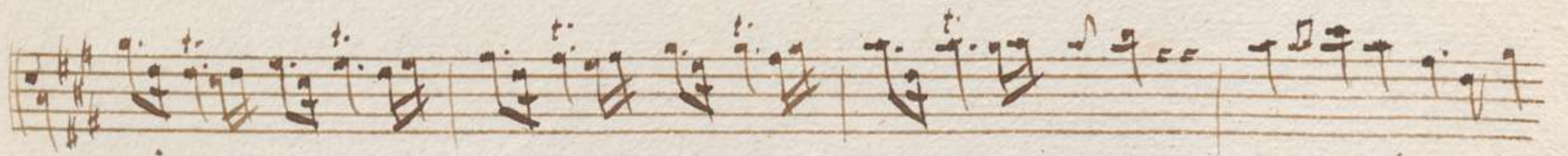
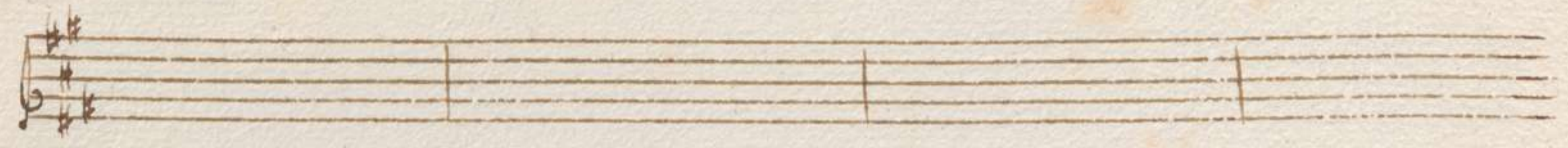

fa - - - - - non u'è chi parli, o sen.

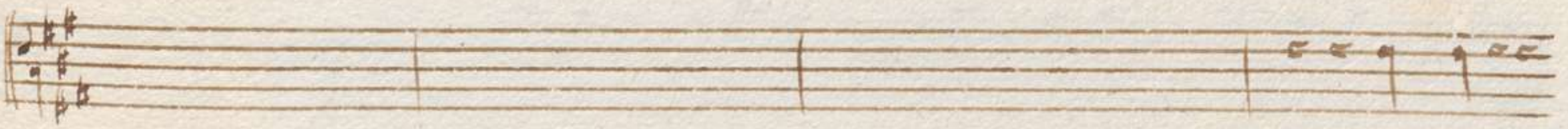
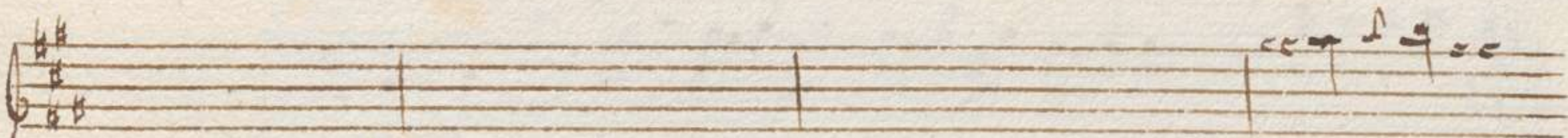

fa almen pietà, per me non u'è dhi parti, o senta almen pietà

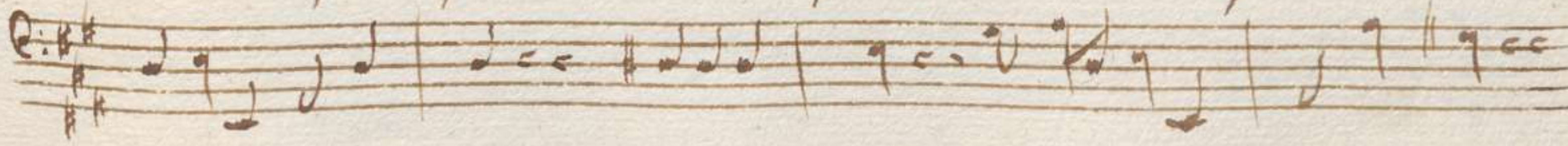

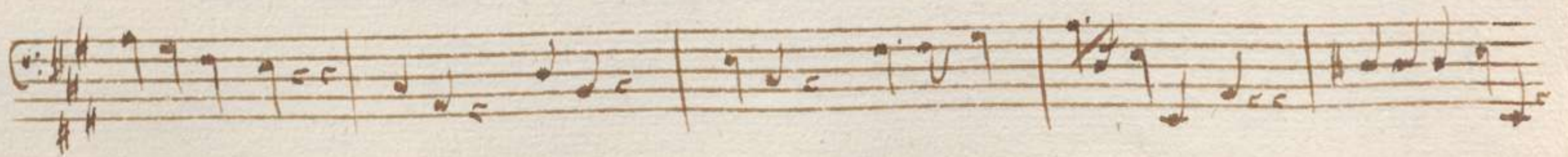
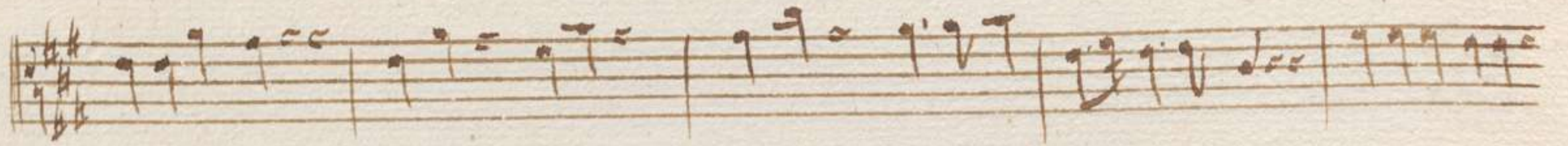
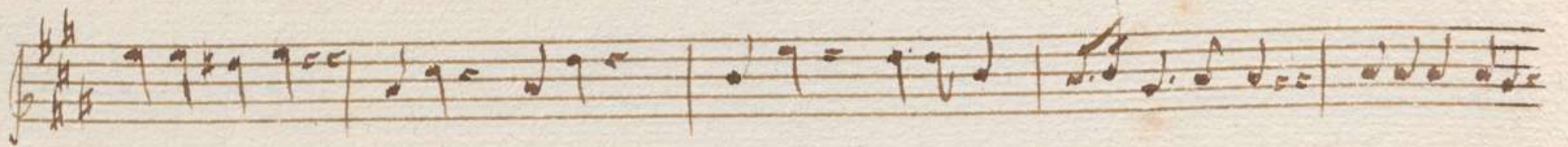
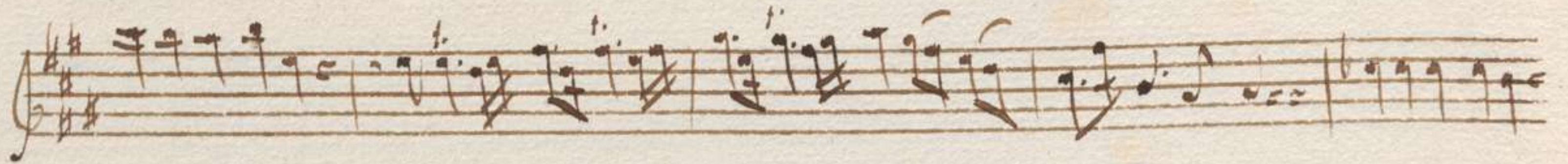

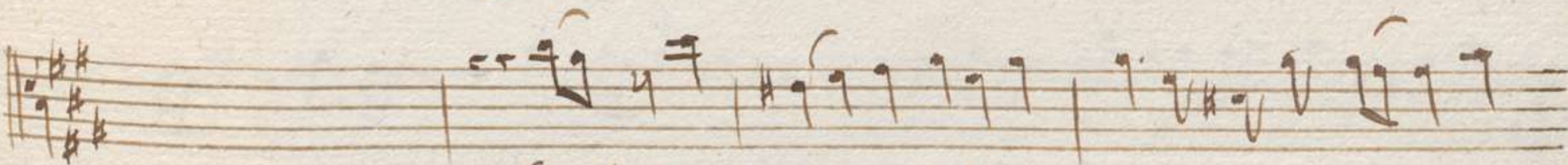
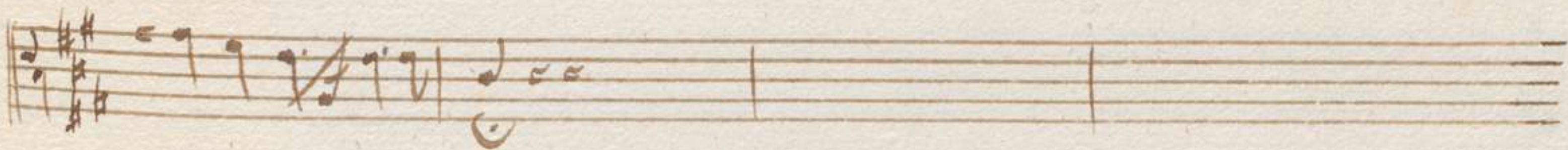
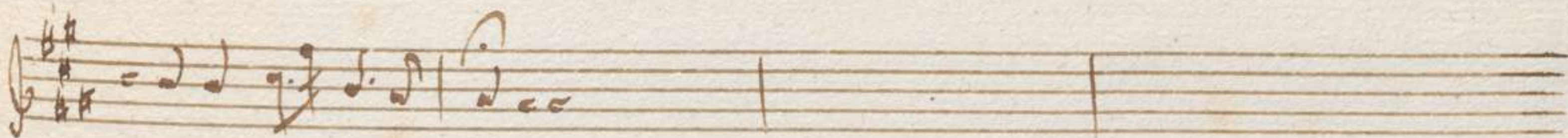
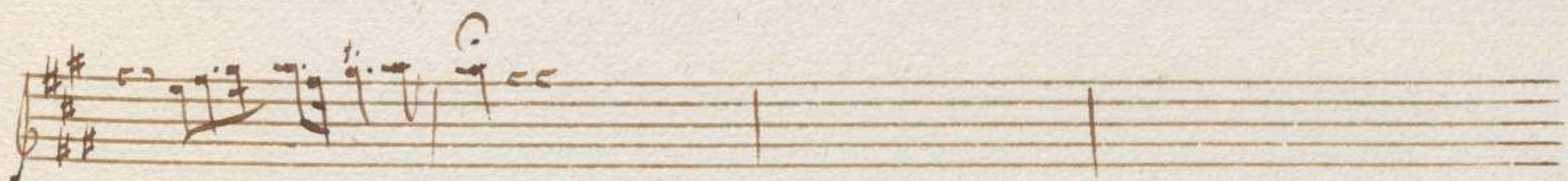

O- bei! pur vei - noi siete; vedere ova il cor mis - o, e

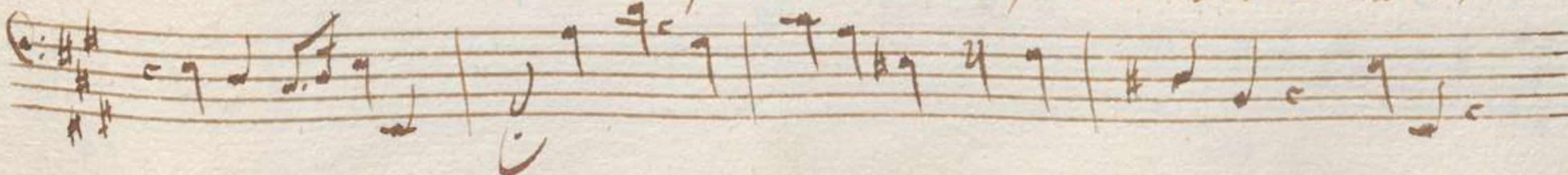

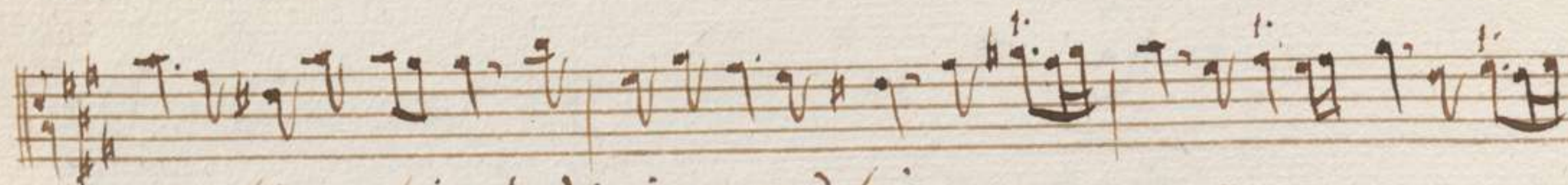
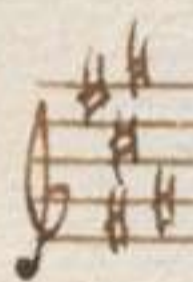
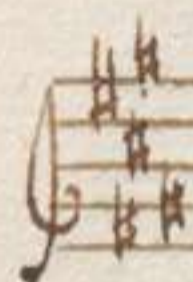

non soffrite, o Dio! si' ingiusta crudeltà

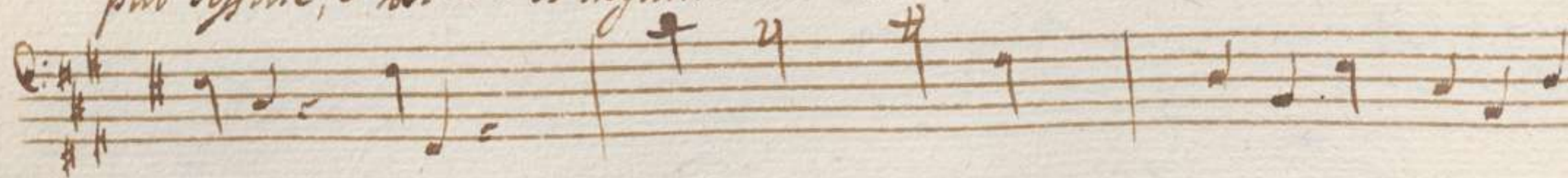

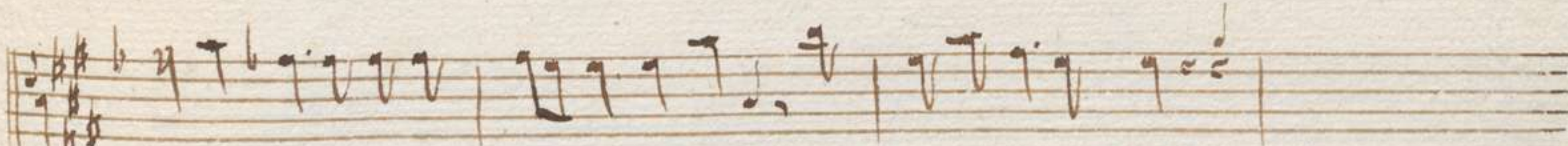
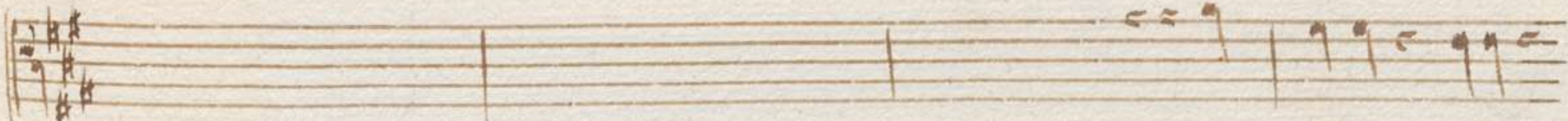
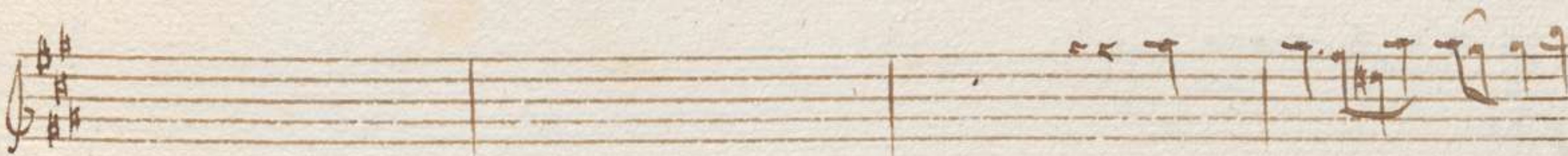

e per soffrire, o Dio - o: si ingiusta, si ingiusta crudeltà; Rev me.

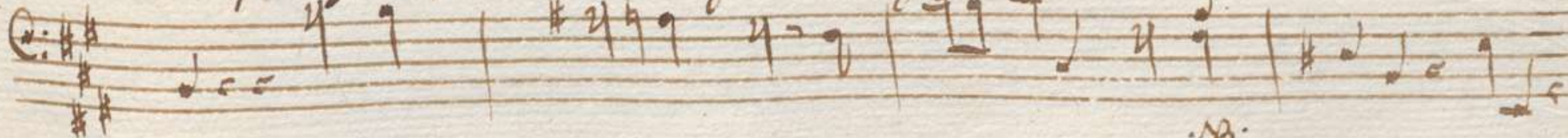

13.

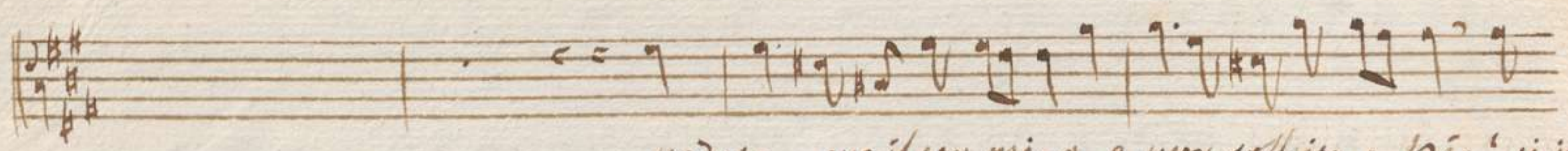
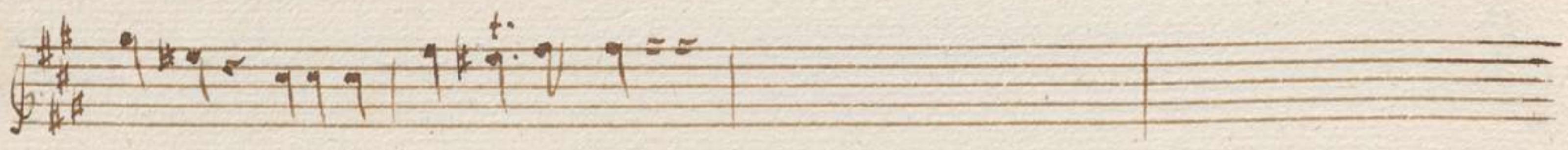
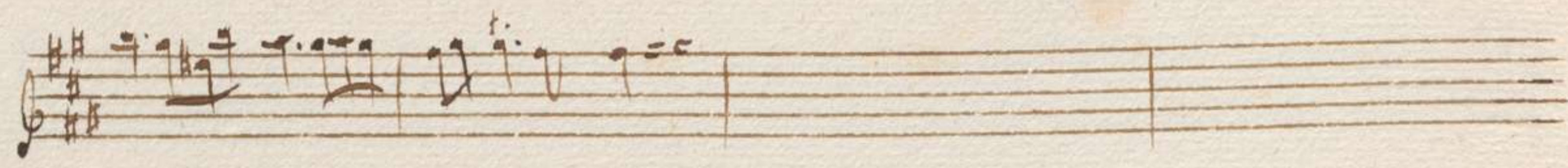

vedete ova il cou mi-o, e piu soffite, o Dio: si in-

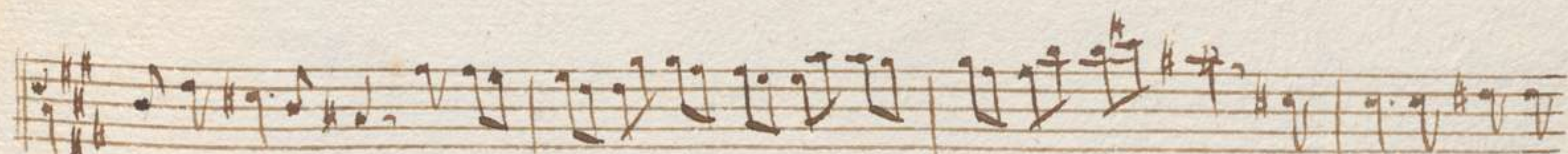
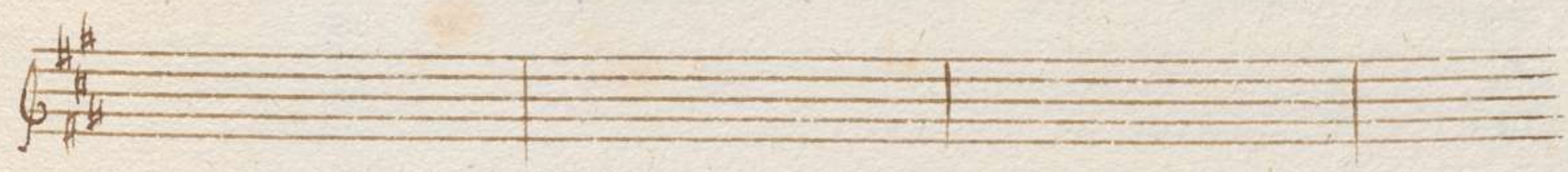

giusta vendetta - - - e pur soffrite, o

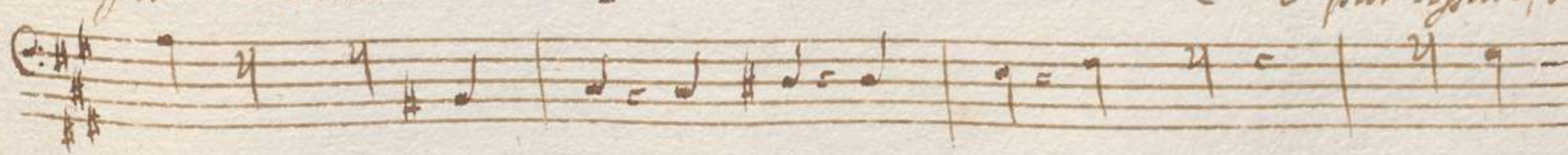

Wio: si ingiusta vendetta. Per me non u'e' chi parti Al sogno

Scena XII

Polidor, Ivasimede, Epitide
Licisio, e Annasandro.

Polidor

Non si perdan momenti; oggi s'affrettò di Mevope la

morre, e dal peggior secondo mostro indegno purghisi omai della Invenenia il Regno.

Ivas.

Signor, il Rejal sangue onde Mevope uscì... uani riguardi.

Polid.

sia mia cura punir l'empio Anassandro, e Inevope la tua. ua, scivvi, a -

dempì la capital sentenza, e se paventi d'esser giudice suo, paventa an -

cova il tuo giudice in me. voglio che muova. ^{Tus.} prito a ubbidir. De-

- ina sfortunata: ^{Epiv.} ella a morir? Invenni, una moglie de -

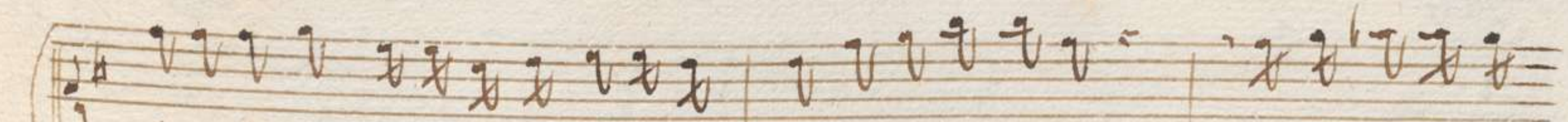

- Al mal si condanna sull'accusa infedel d'un Traditore. nella morte di

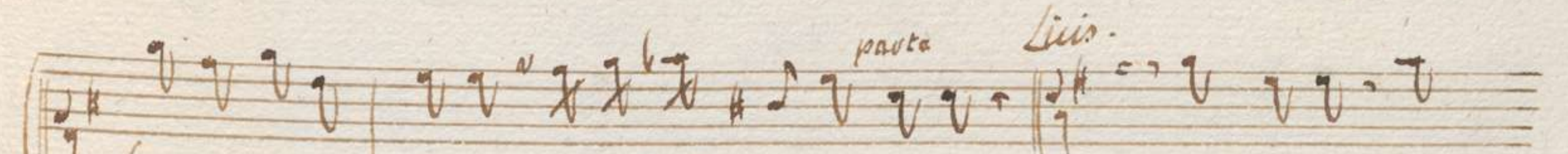
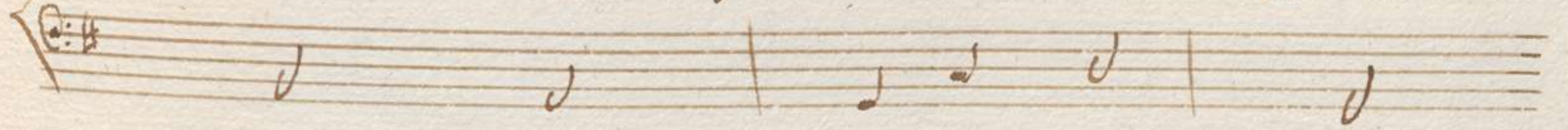

lei voi siete ingiusti, e un Traditor tu sei. o Amore! o cu-

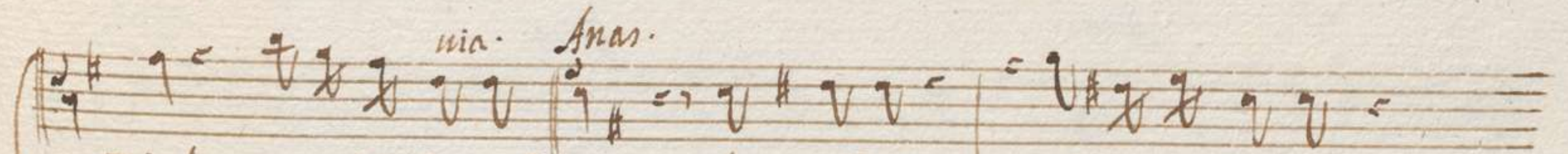

ria. Anas. div! sieguo i suoi passi. che mid? egli e pur desso.

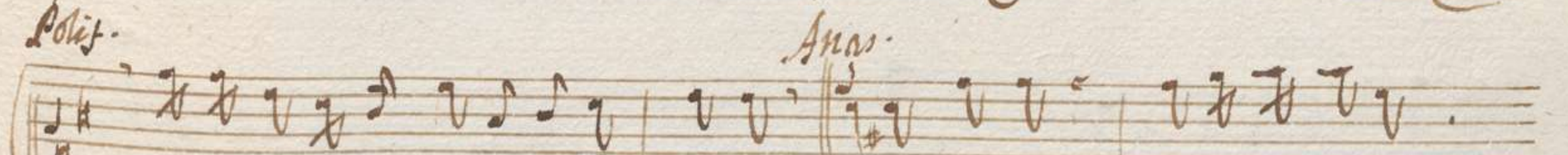
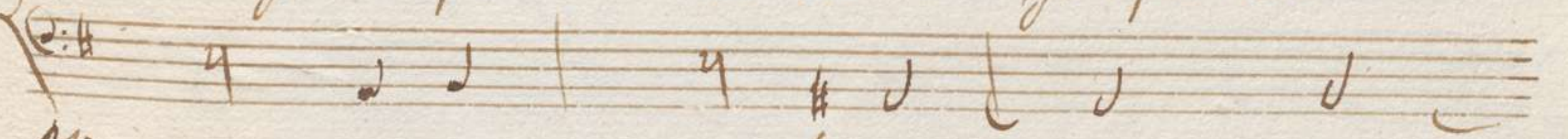

Polif. si perdoni a Ceon cotanto ardive. Ceone? egli e deluso.

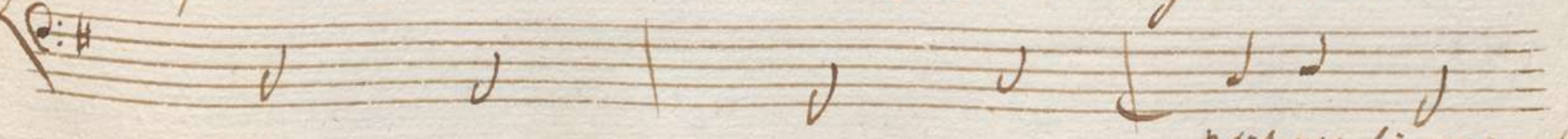

Polifonte fa cenno alle guardie di Ananando che si ritirano.

Polis. *Anas.*

soli ora siamo, e posso dirti: Amico fedel, per te Re sono. Ma

Polis.

sotto il pic' non hai ben fevmo il Trono. Mevope estinta, onde te -

Anas. *Polis.*

mevne il volto. d'Epitide dall'iva. puo' farmi guerra un nudo spirito, un'

Anas.

ombra? nime in Leone il tuo maggior nemico. Nell' etolica

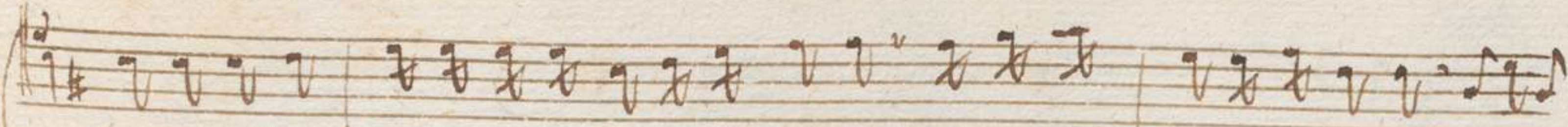

Reggia, allorchè occulto mi passai per tuo cenno, più volte t'vidi, e impreso vestì quel

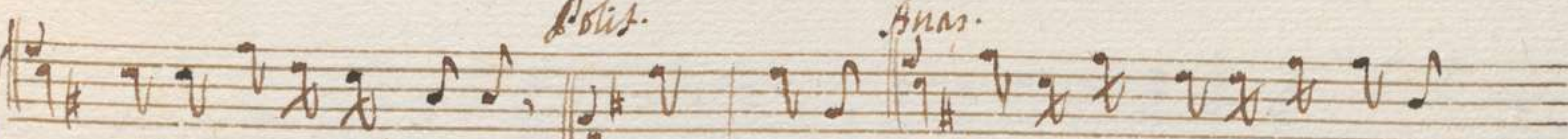

nostro entro l'Idca. t'inganni. no, non mi inganno, è desso.

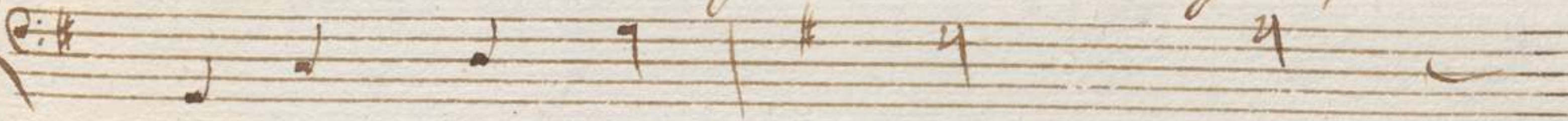

P

quand'insidiè mi sueli, e quand'avcano. a te il Regno douca, debbo or la

vita. questo n'anna tua fede, te n'annuova un re, degna mercede.

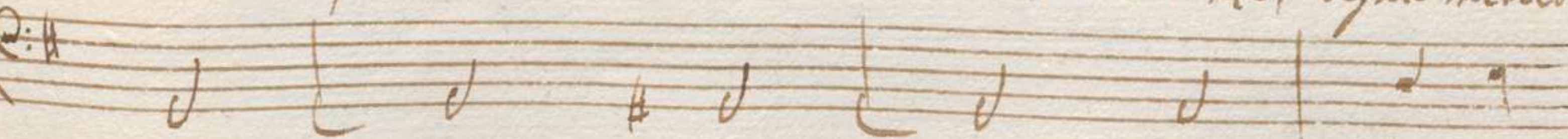

Anas. *Polis.*

tal dal tuo amor la spero. anion per poco soffi i tuoi ceppi. o lã, Cus

todi, in cieca stanza si chiuda l'empio: la sua pena in i at

tenda, ed' il suo scempio.

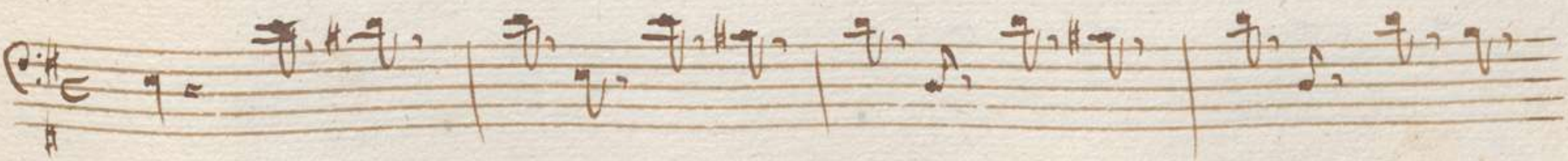
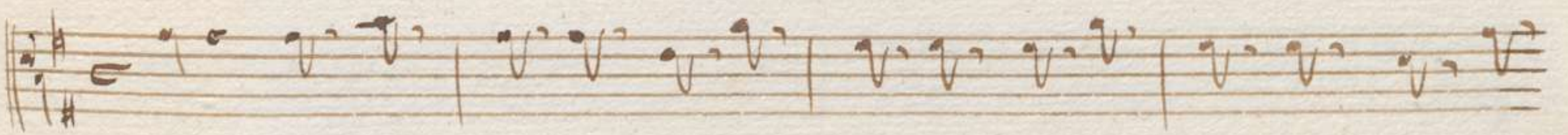

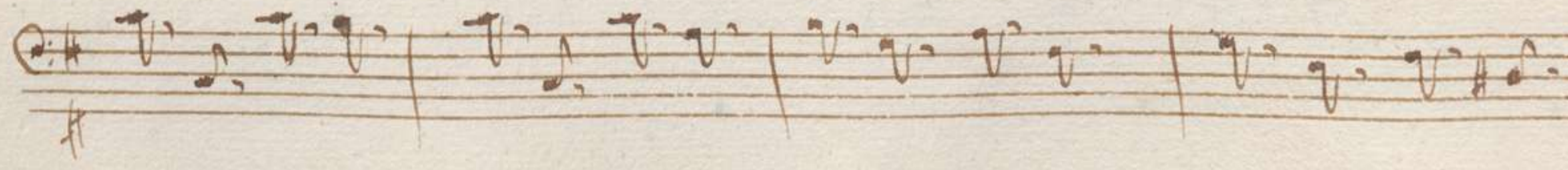
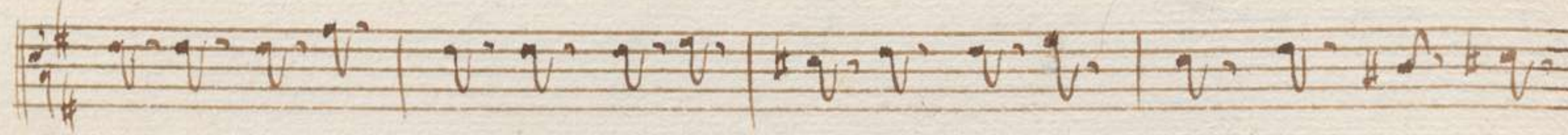
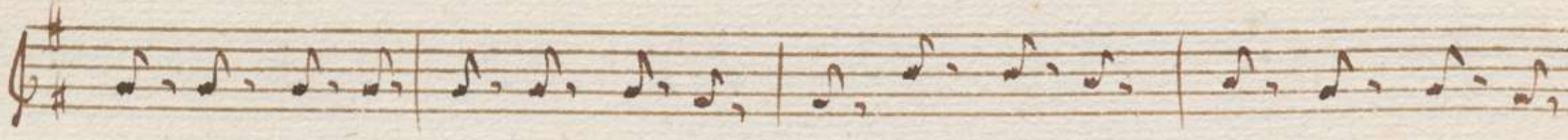

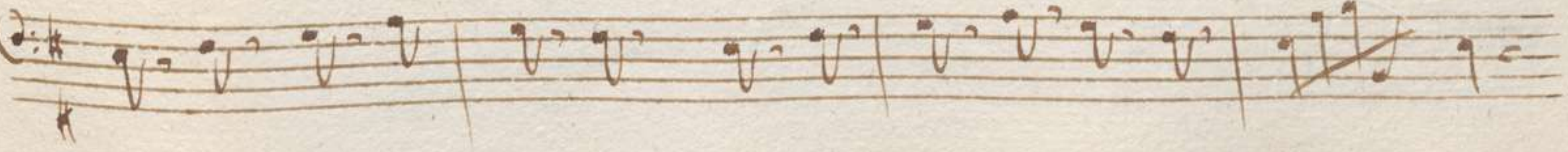
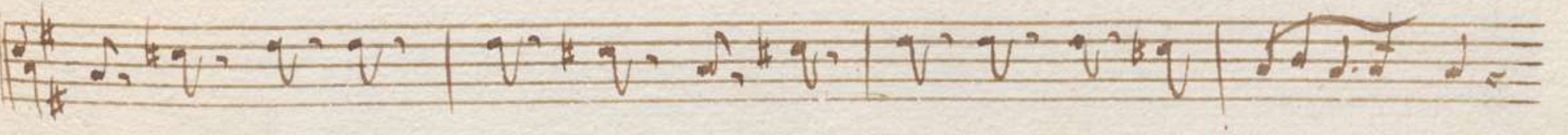
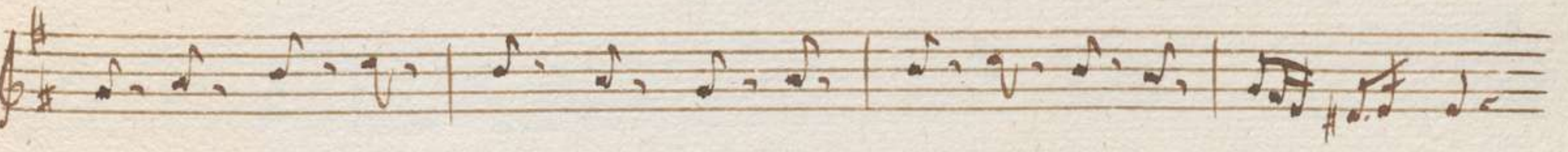

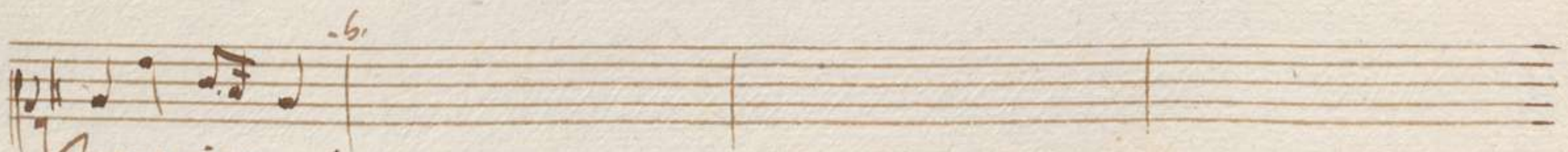
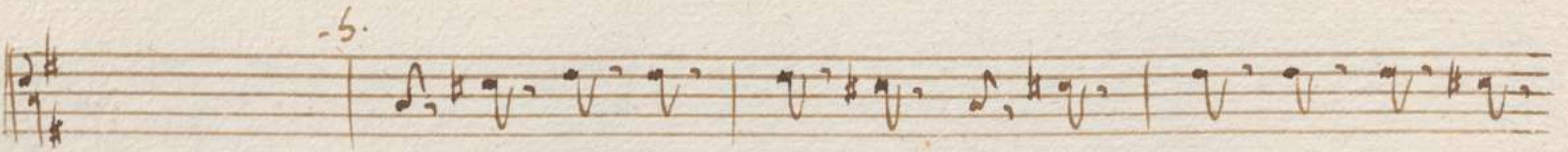
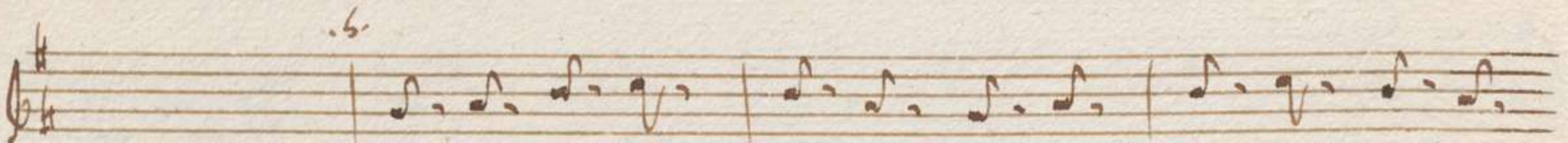

Conna à cer-pi

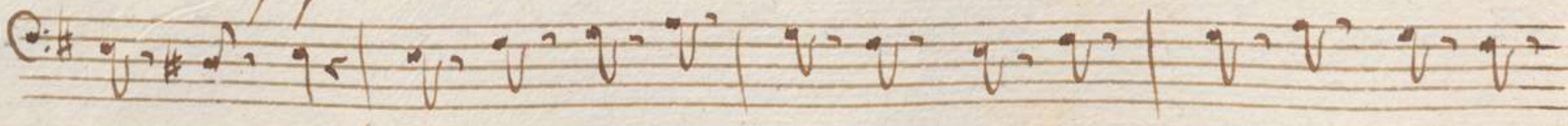

piano

col basso

col basso.

col basso.

torna a' ceppi, e dentro il gi-vo di davis — sima ca

forte

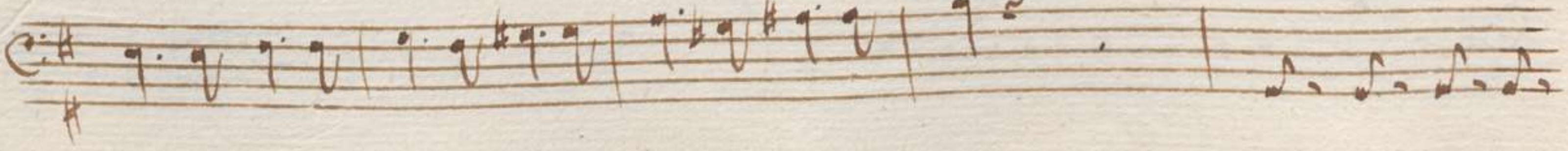

piano

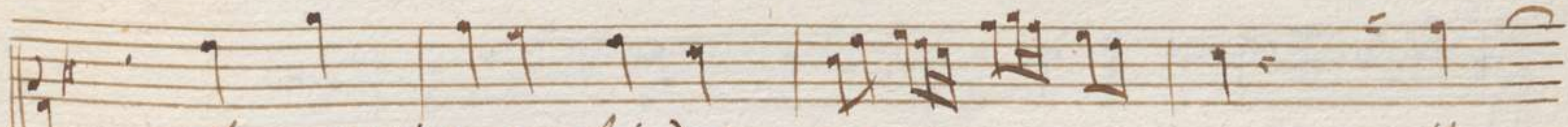
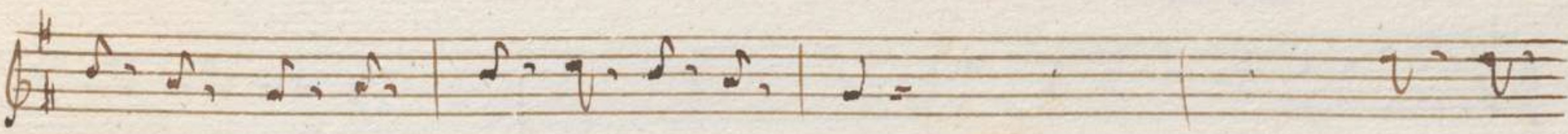

il vespero a chiuder va - - - il

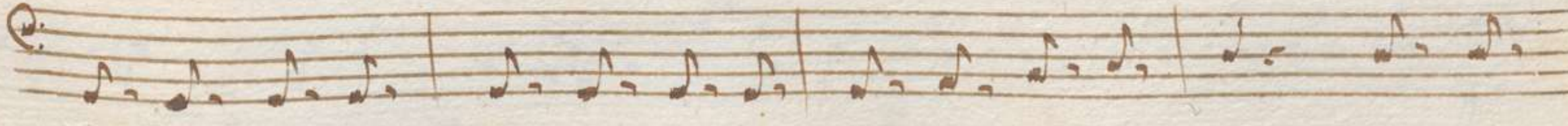

forte.

- vespiro, il vespi - ro a chiu - der a chinder na,

piano
col bras.

tonna a ceppi, e dentro

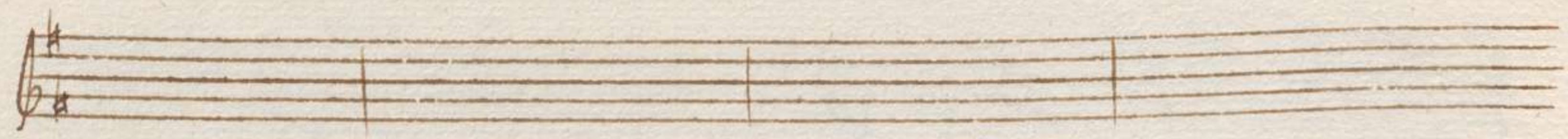

gi-vo di davis - sima cate .

piano

 A single staff of music with a treble clef and a key signature of one sharp (F#). It contains a series of rapid sixteenth-note passages, some with slurs, starting with a dynamic marking of *piano*.

A single staff of music with a treble clef and a key signature of one sharp (F#). It contains a series of quarter notes, some with slurs, continuing the melodic line.

A single staff of music with a bass clef and a key signature of one sharp (F#). It contains a series of quarter notes, some with slurs, continuing the accompaniment.

na, il vespi - vo, il vespi -

#

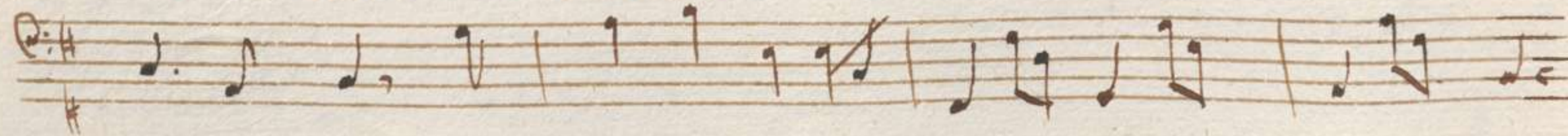
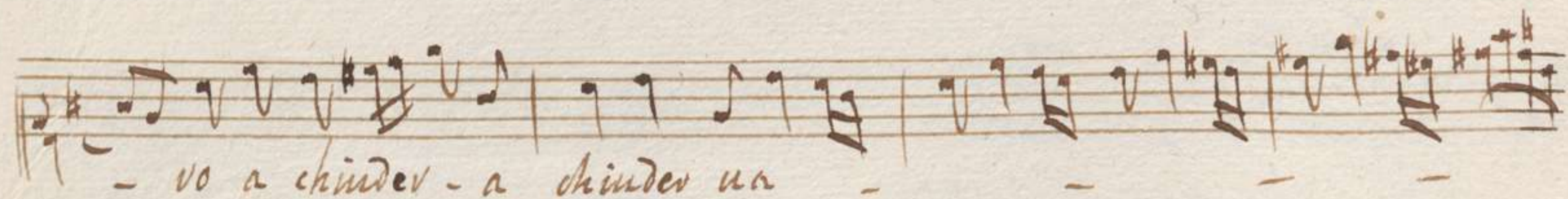

piu piano

il vespi - vo, il vespi - vo a chiuder - a

forte

chindw un.

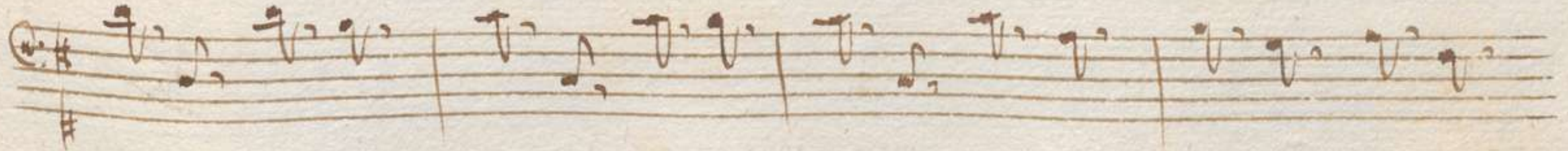
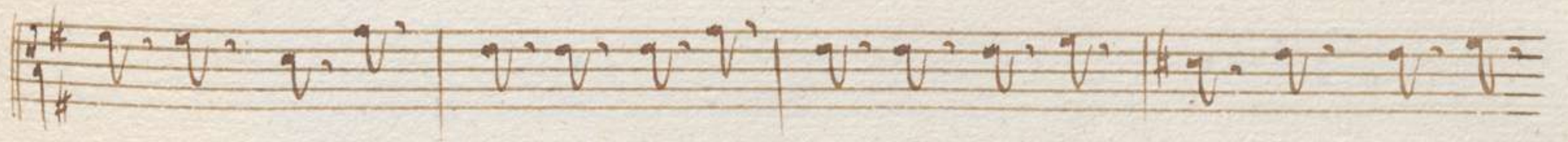
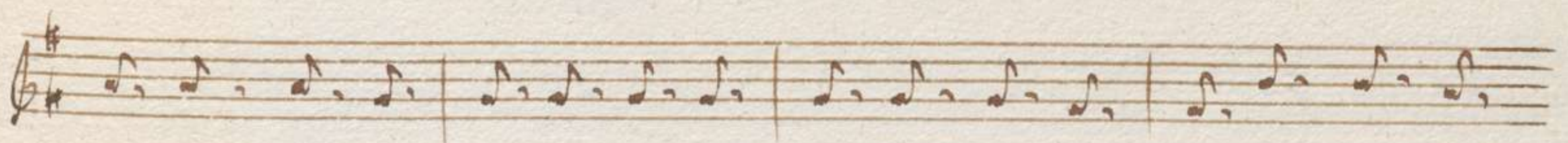
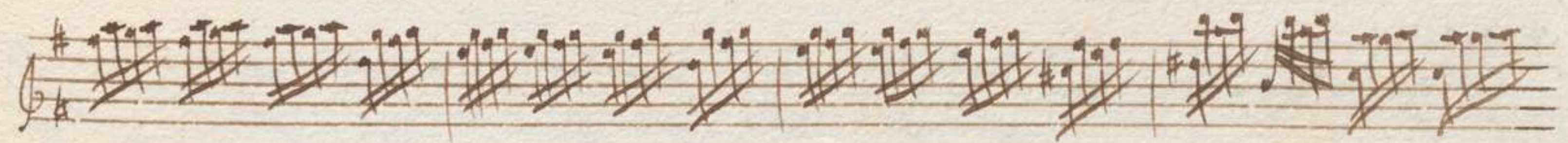

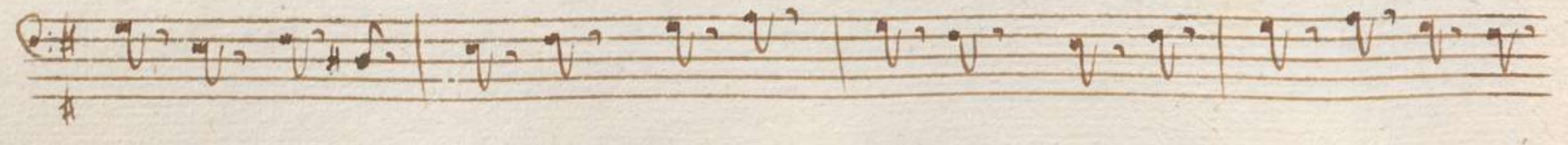
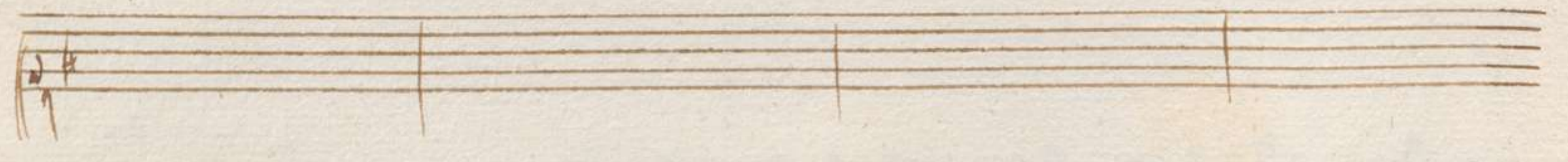
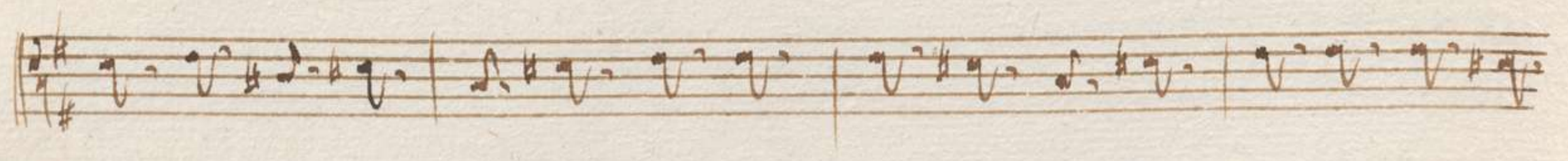
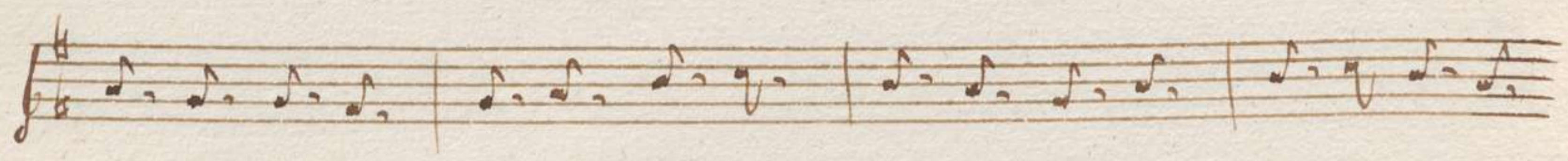

f. *piano*

col trasto

Son Tivan - no, ed' esse voglio, empio, ingra - to

forte.

piu.

col basso

col basso.

dispietato: *cosi unot vagion di soyllo, - per vegnar cosi si fa, per*

29

forte

regnar, per regnar - cori si fa,

piano
col piano.

col piano.

col piano.

col piano.
col piano.

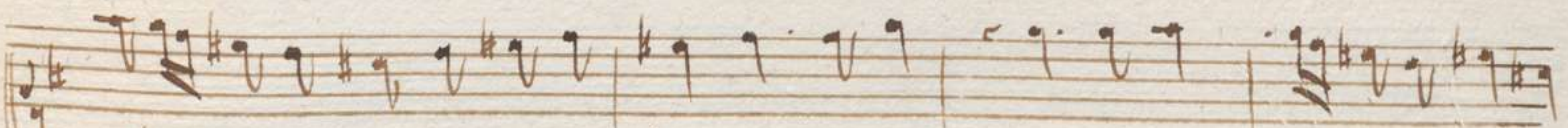
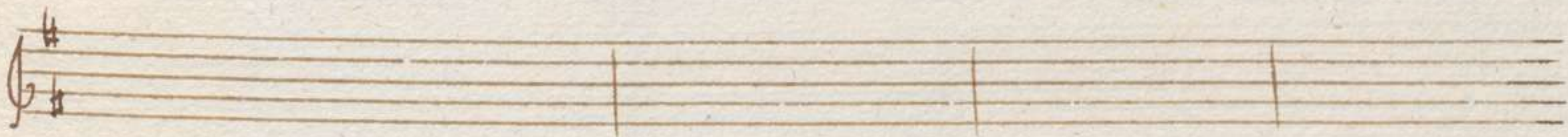

soglio - per, vegnar così si fa, per vegnar, per vegnar — così si

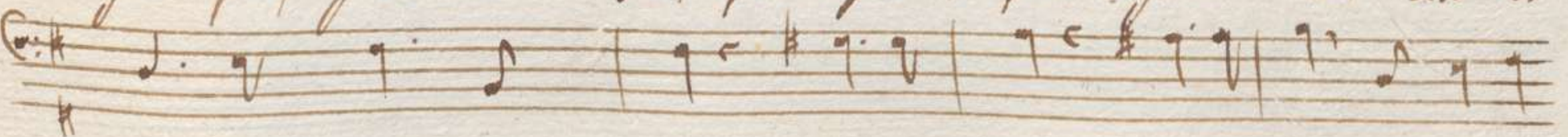

fa - losi si fa. *Domna a cep - pi* *al regno.*

Scena XIII. Anonando fra Guardie.

[12]

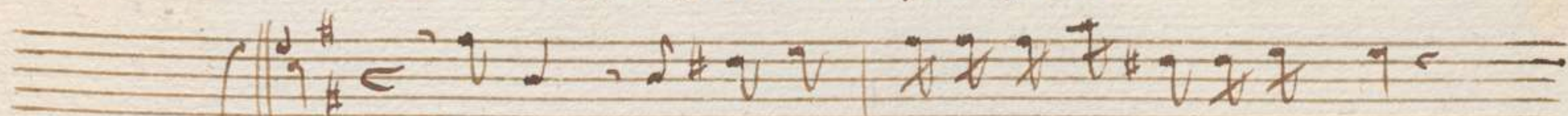

Mouvo', ma di mie colpe la memoria vivva.

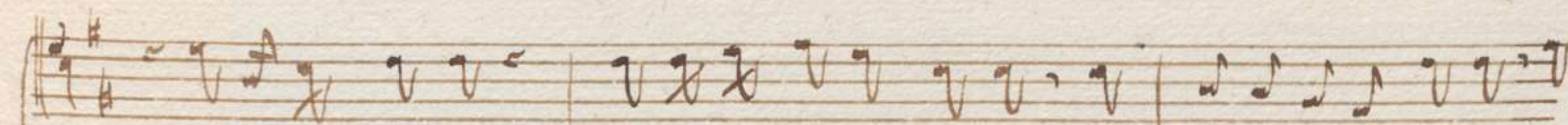

grande, e temuta ombra savò d'Averno, e avò da gran delitti un

nome eterno.

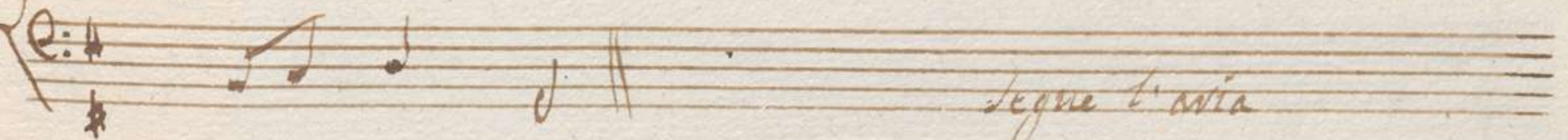

Segue l'aria

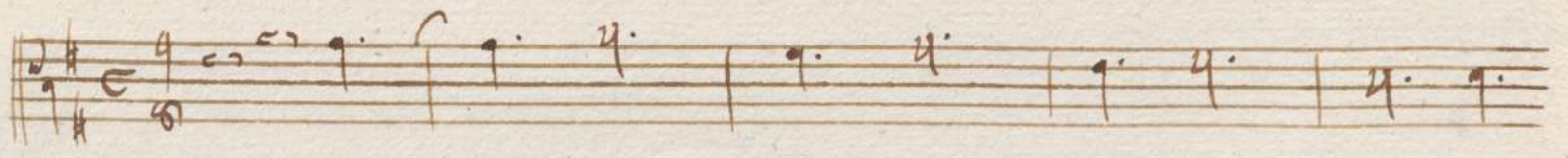
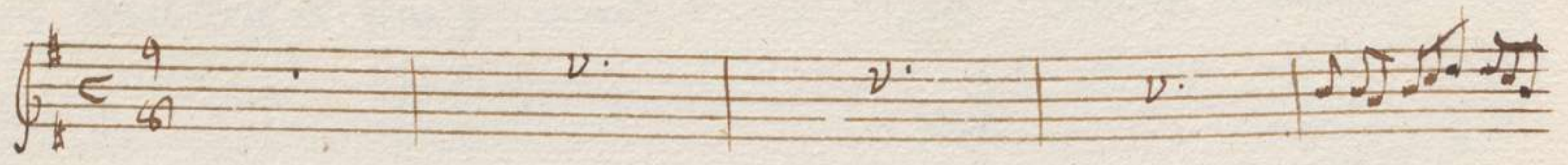

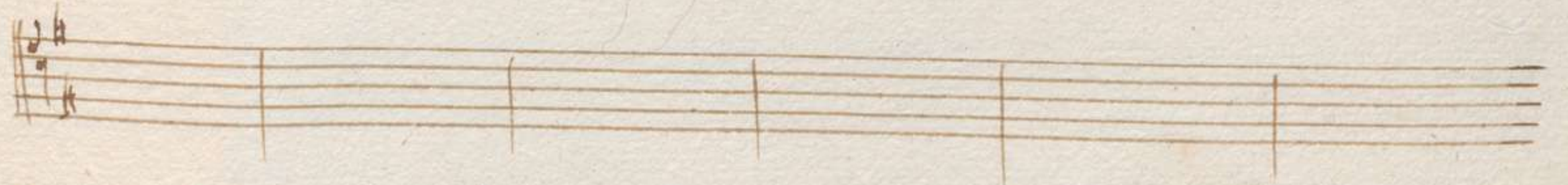

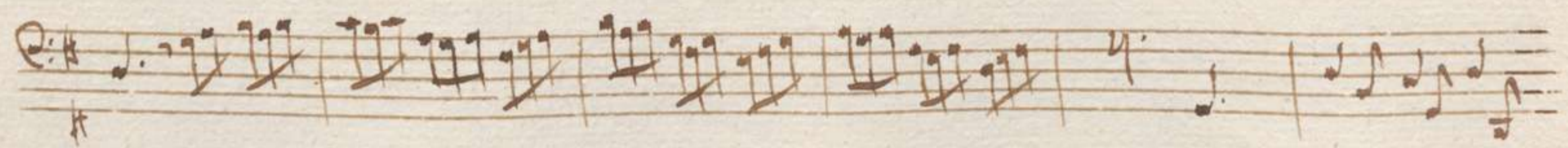
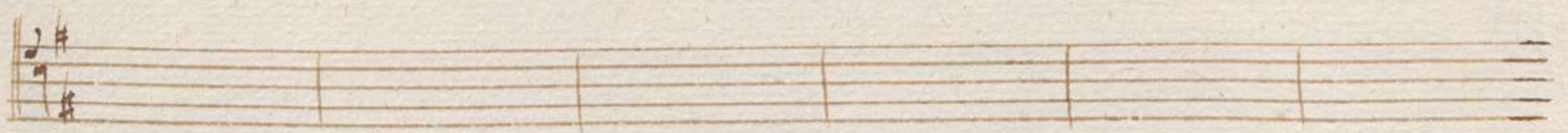
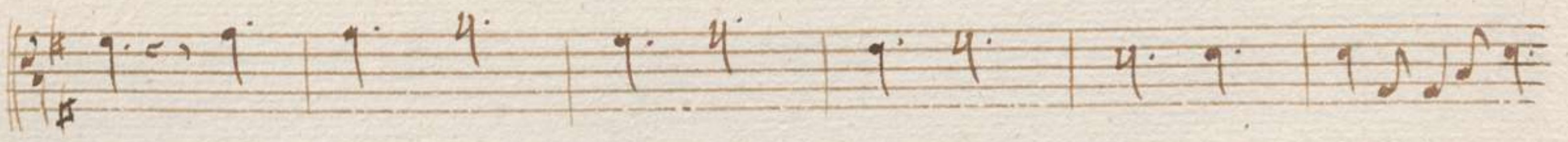
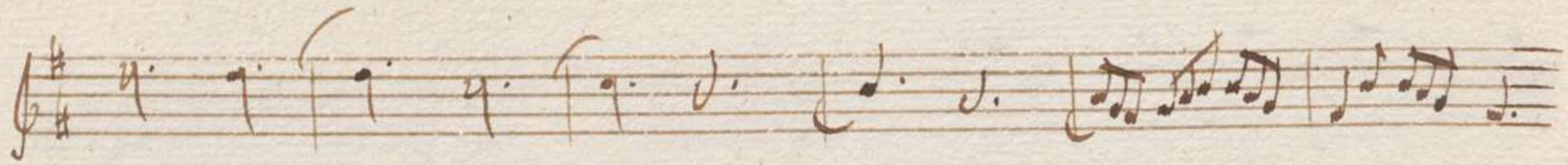
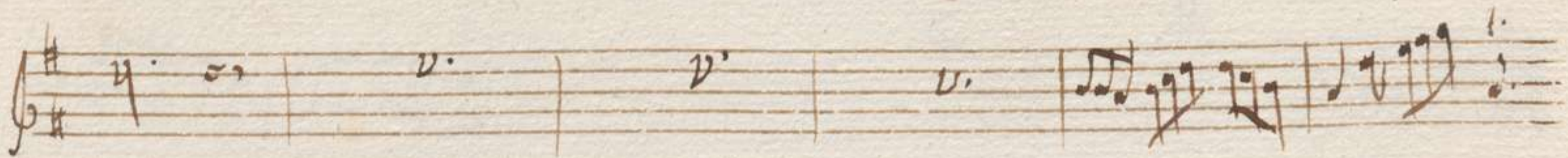

Se il pie - de mi legate, cate - ne disperate

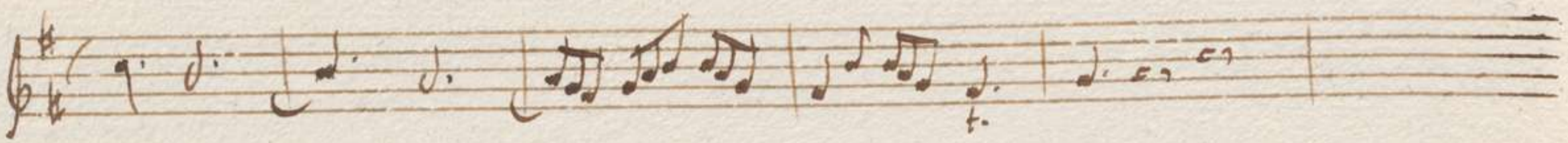
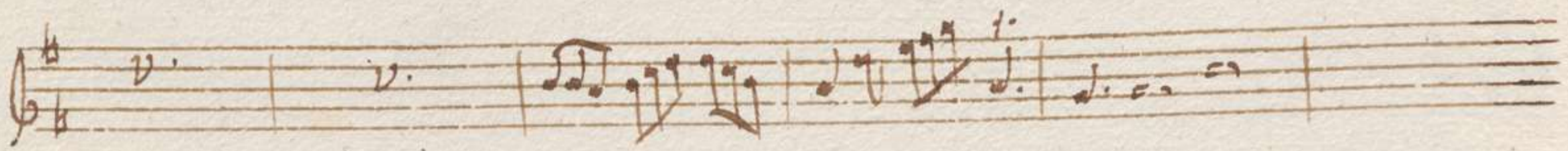

se il piede mi le -

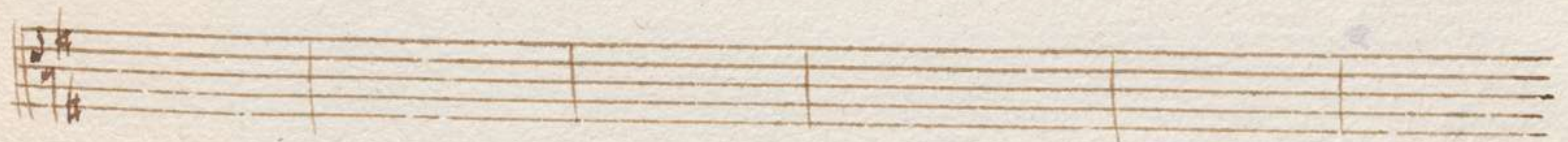
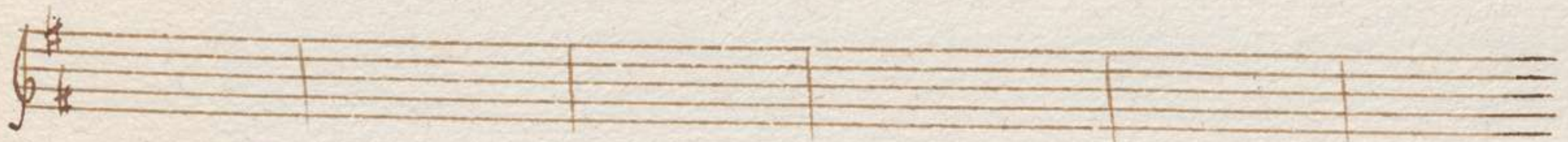

gate, care - ne dispietate, per mio - ue colpe angora - ho l'at - ma in li - ber

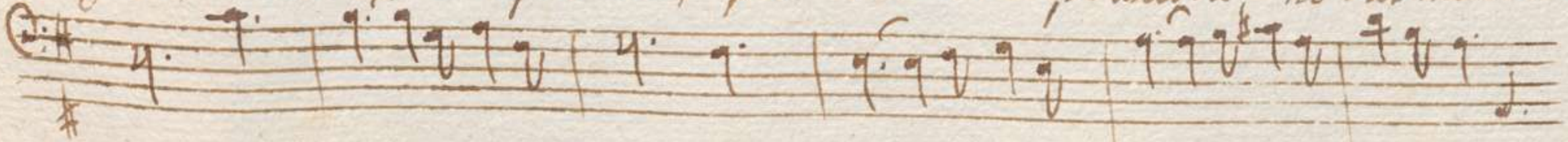

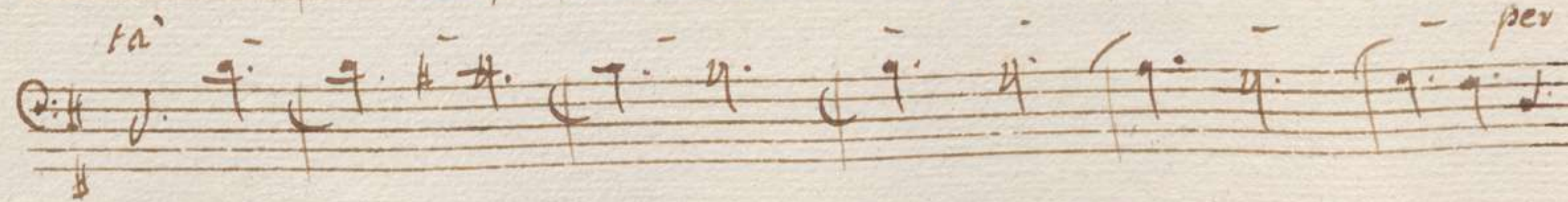
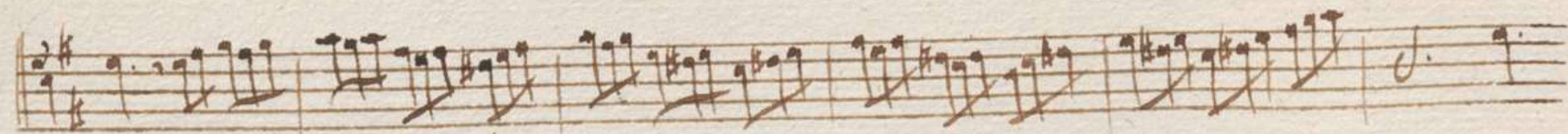
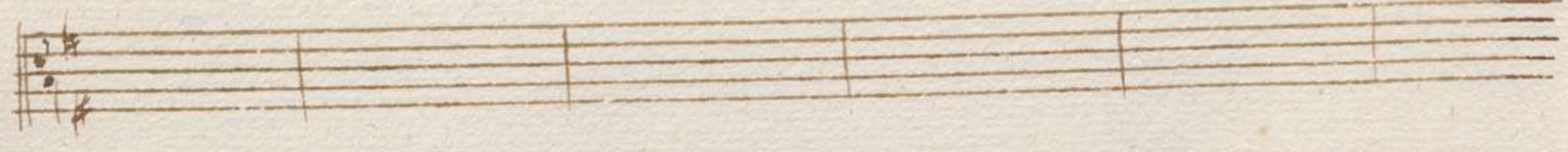
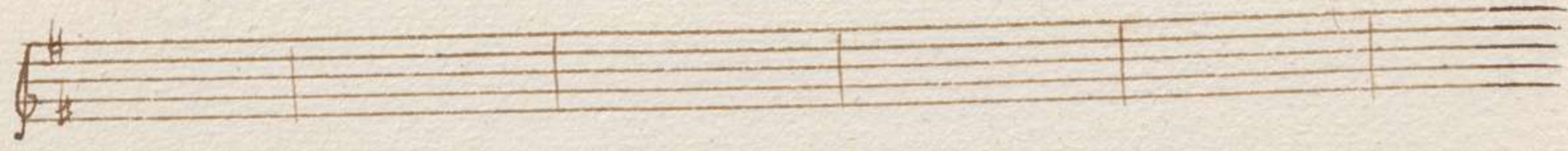
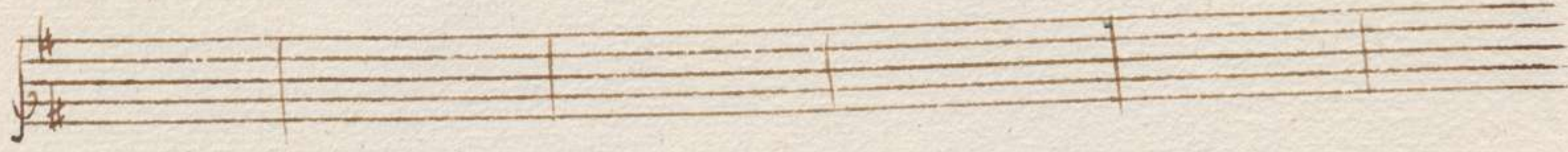

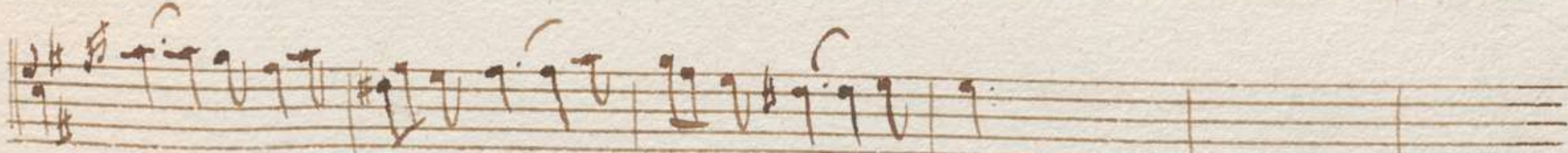

nuove colpi anco - va - ho sal - man liberati,

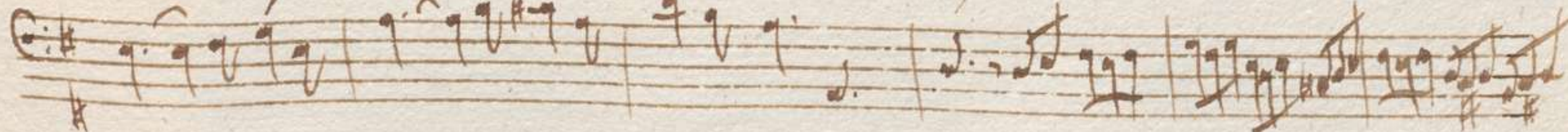

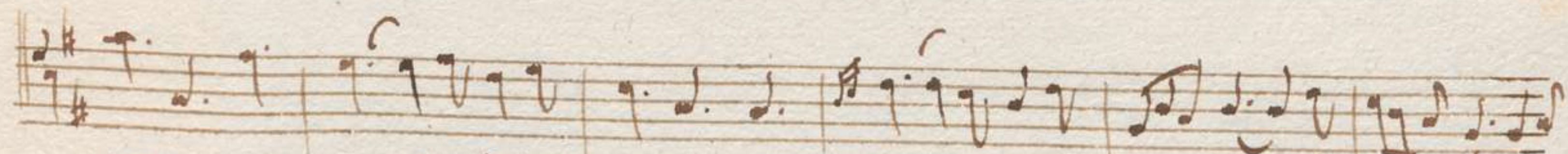
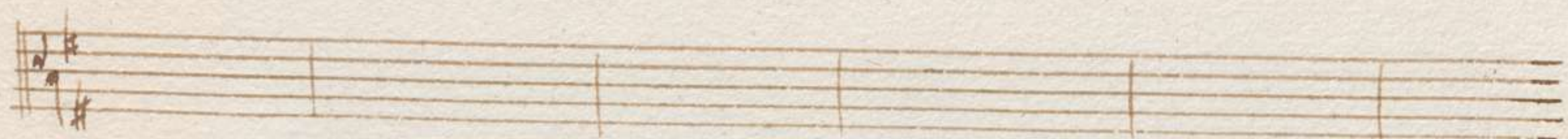
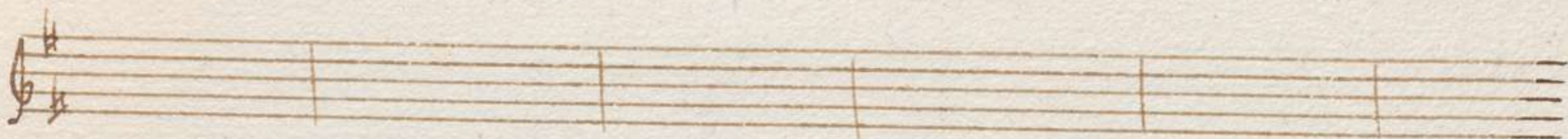
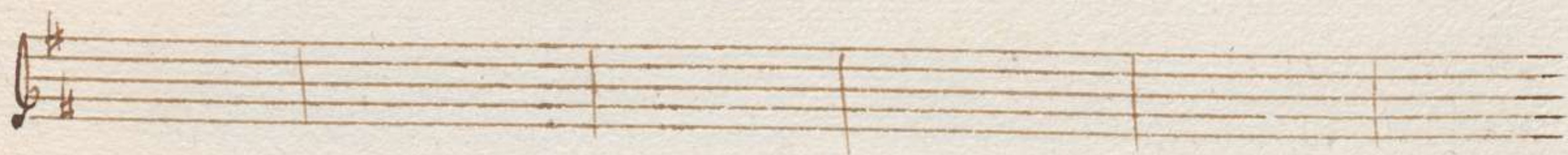

gate, care - ne dispiciate, per nuo - ue colpe anco - va - ho l'alma in libe

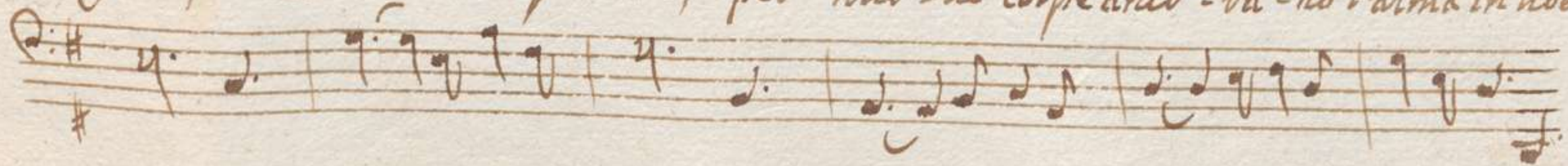

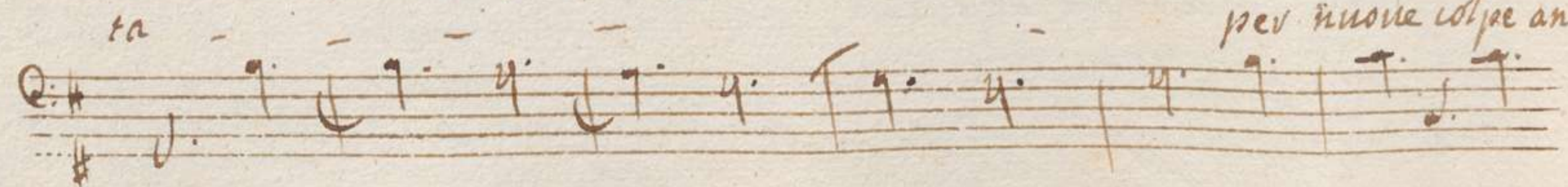
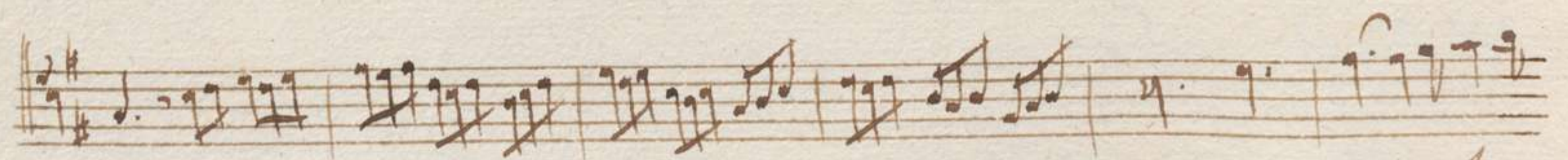
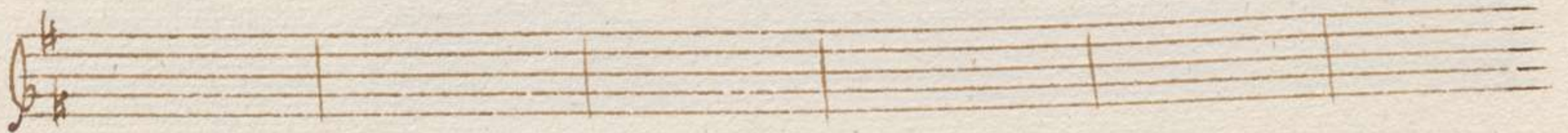

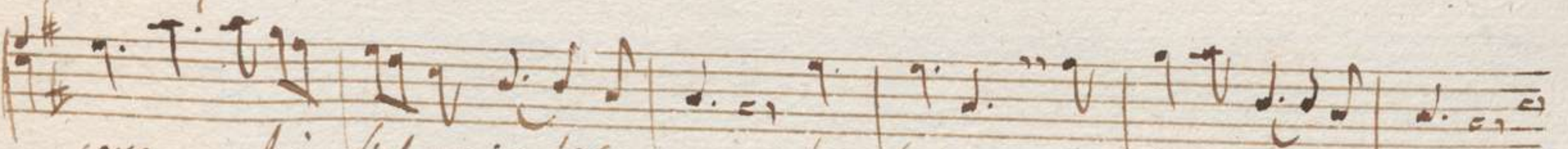

cour - ho - l'al-ma in libe-rra, ho l'alma, ho l'alma in libe-rra.

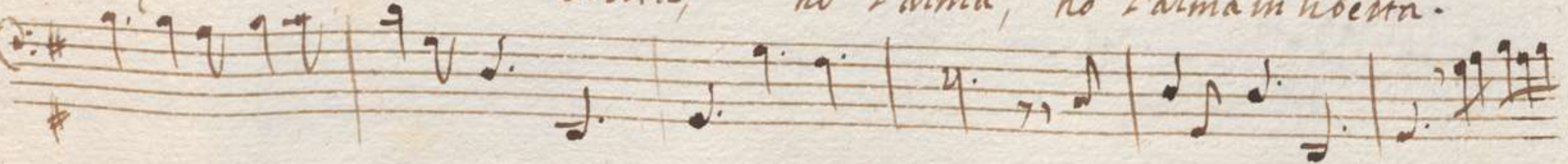

pia

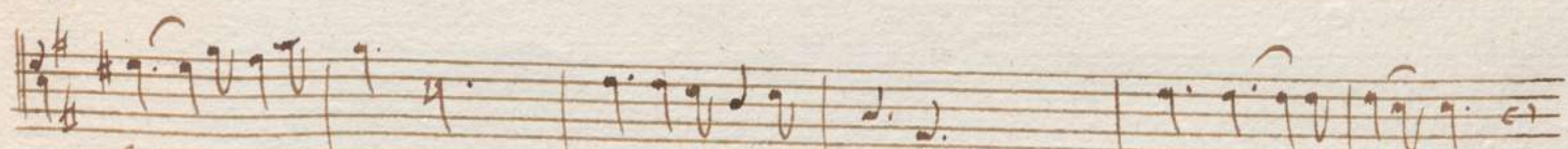
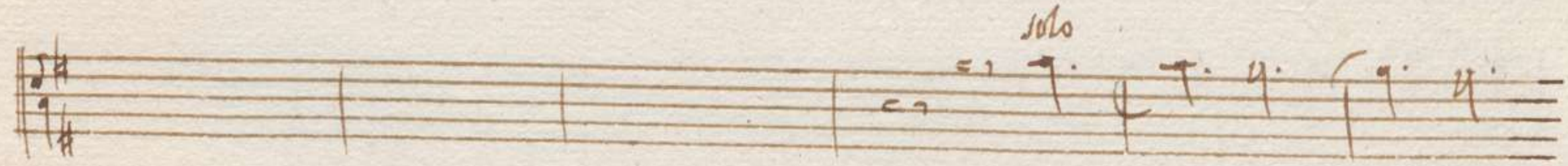
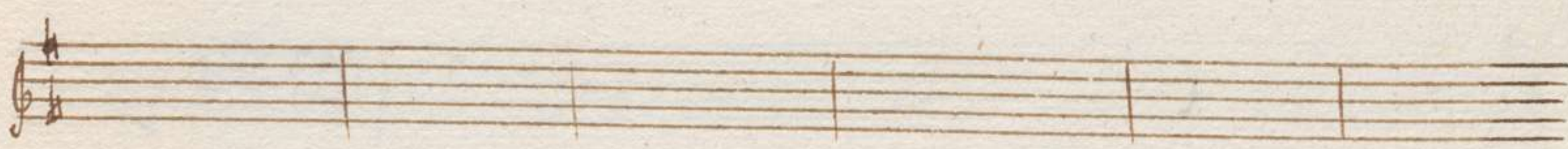

che - mi ueda il fato misero, e disperato il cor - mi man - chi

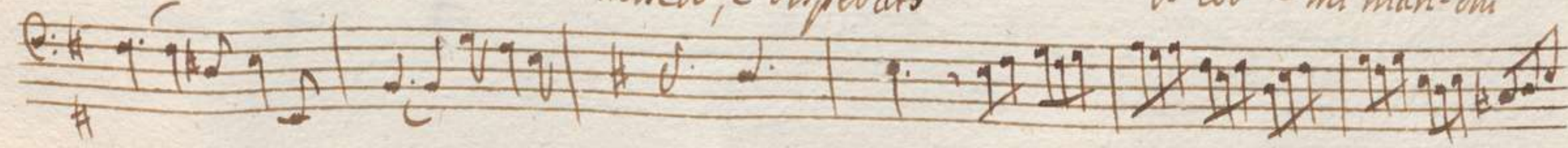

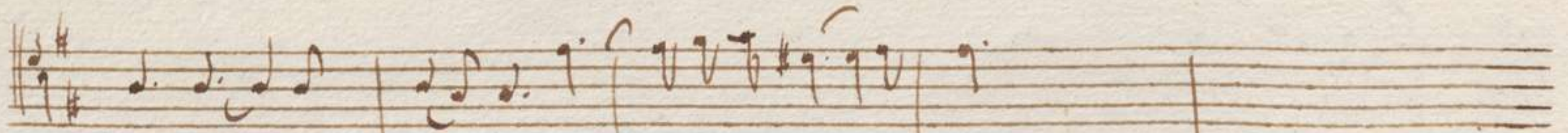
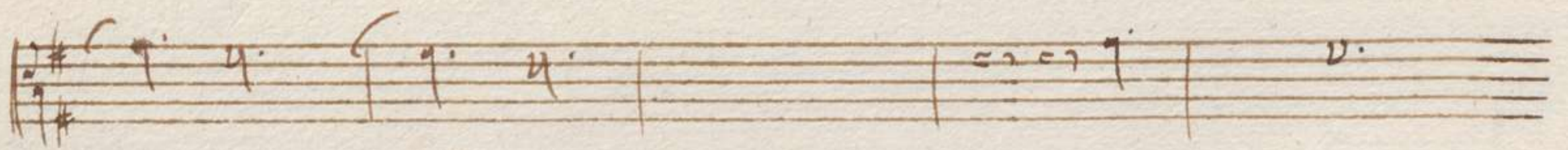
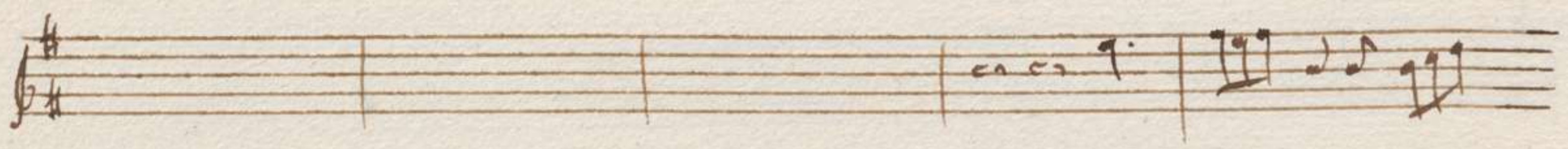

mi man-chi e nuova vit-tima all'empiera'

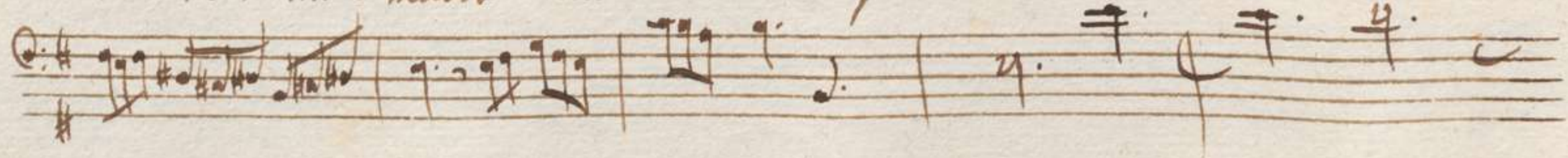

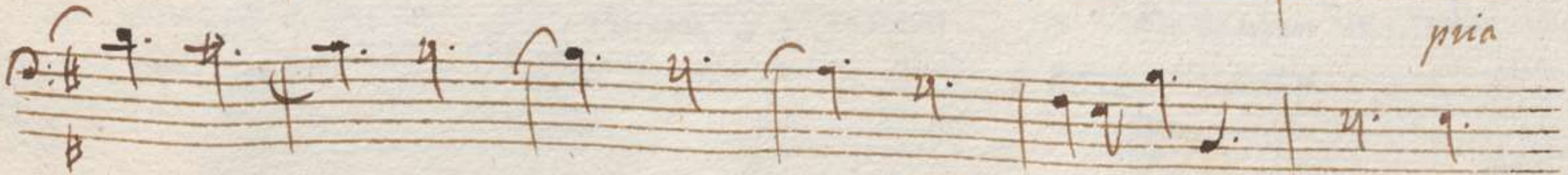
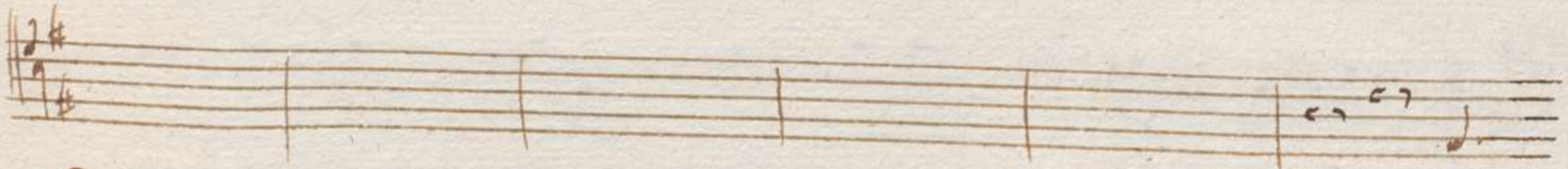
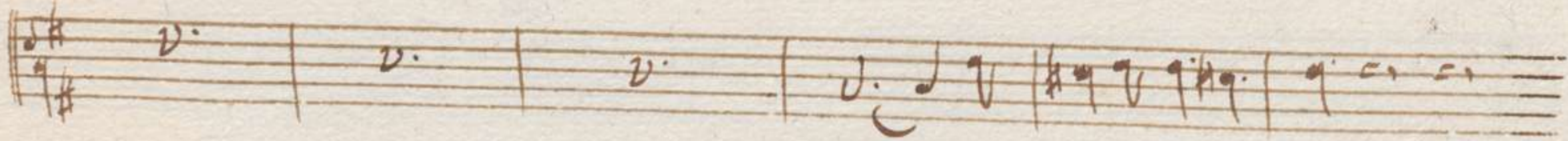
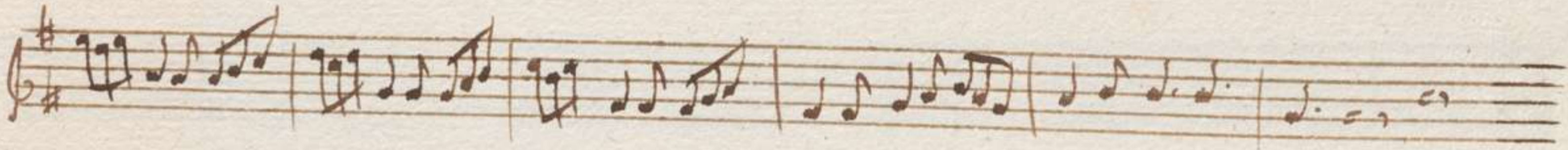

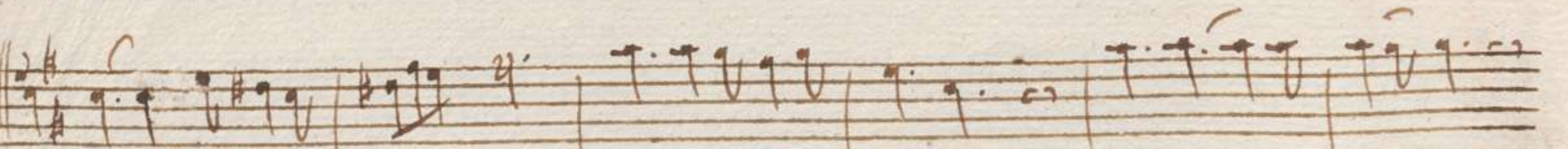
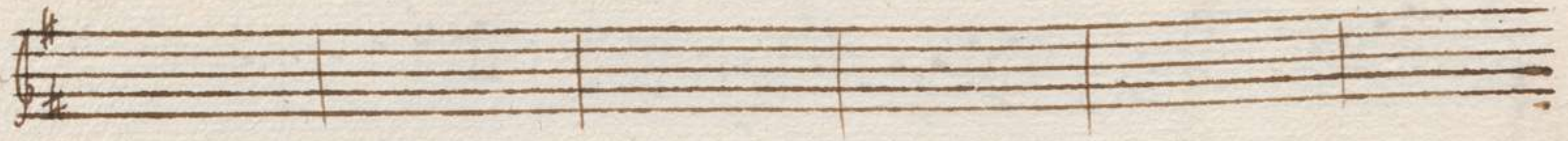

che mi ueda il fa - to misero, o disperato il cor - mi mandi

F. F. M.

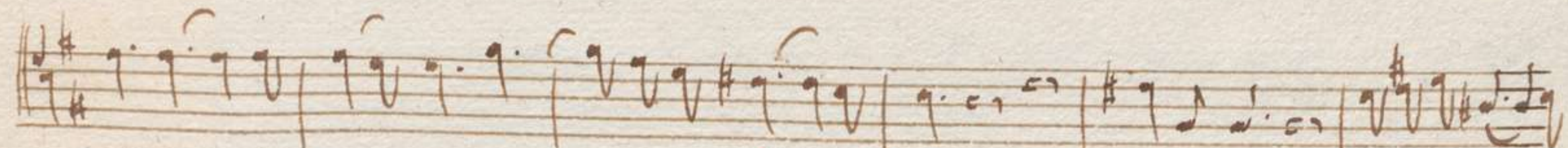

mi manchi e nuova vit-tima all'empiera' vittima, vittima all'emysie.

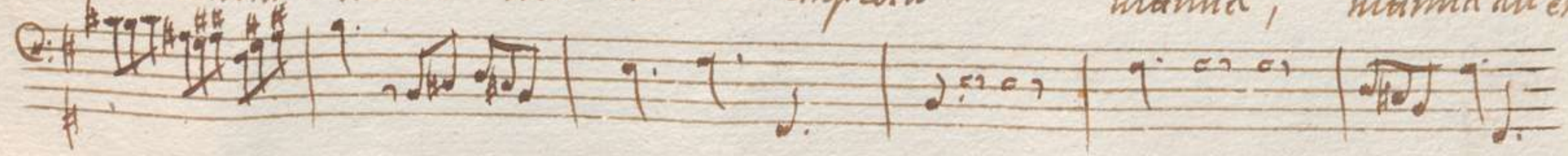

-5.

-5.

-5.

-5.

ra - se il pie - de mi legate, cate - ne dispietate - - al segno -5.

-5.

