

PROFANA 32 (old A.2)

Cherubini, Luigi

Nè il Superbo Pavon si vago in mostra/Canzonetta/La
Cintura d'Armida/con/L'Accompagnamt. Del Piano=Forte/
Del Sig:^{re} Luigi Cherubini

MSS 29.5x22 cm 10 pp (t.p., 1 blank)

Neil Superbo Pavon si' ogo in mostra

Canzone & a

La Cintura d' Armida

Con

l'Accompagnam^{to} Del Piano-Forte

Del

Signor Luigi Cherubini

32

32.

Canto

Piano-Forte

Andante

Ne il Superbo da von si vago in mostra

Spiega la pompa dell' occulto Die me

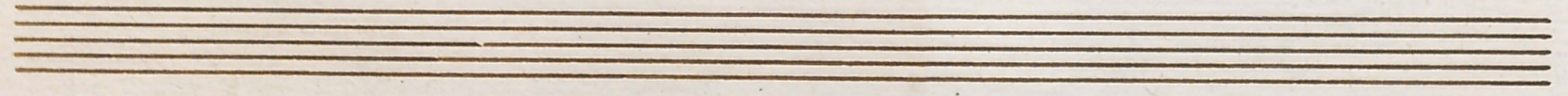

So l'gride si bella, ne

l'gride si bella in dora e nostra

il curvo gumbo e rugiadoso allume

ma bel sovra ogni frego il Cinto

mostro
che neppur
nuda ha
di lasciar cos.

Se me
Die' corpo a' chi non

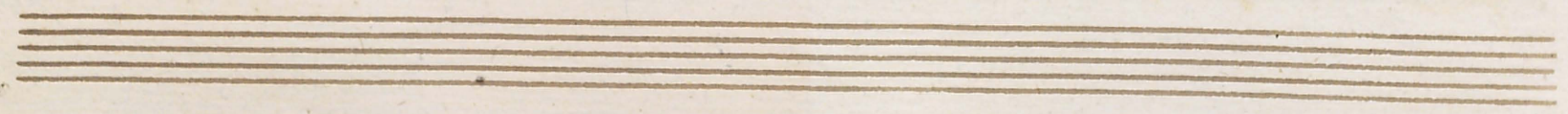

L'ebbe, die' corpo a' chi non L'ebbe e' quando il

face, sempre mi chio' ch'al trui mecer non

L'ebbe, *Andantino*
Teneri

Andantino

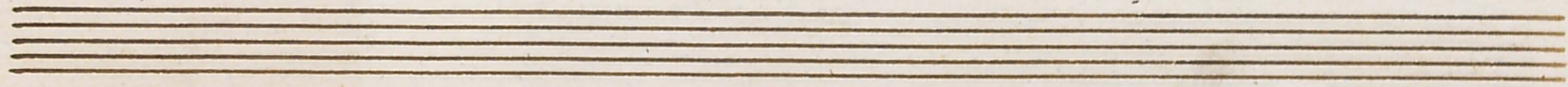

Adagio e placido e tranquillo, Repulso e cari

vogli e *Lieto* *pacè* *Sorride* *parò*

letto e dolci dolci Stille di pianto e sospir

tronchi e molli baci, e molli ba- ci

quy e fai cose tutte e pos- cia u n ille

ed al fianco tempo di Lenti faci

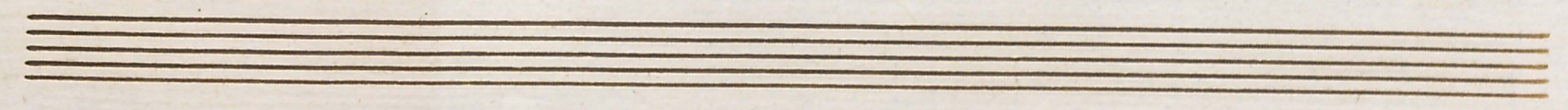

e ne formo' quel si' mirabil Canto.

di ch'ella a vevarit bel franco suc- cin-

fo, e ne formo' quel si' mirabil

The third system concludes the page. It begins with a repeat sign (two dots) and the lyric "fo, e ne formo' quel si' mirabil". The piano accompaniment continues until the end of the system, where it ends with a repeat sign.

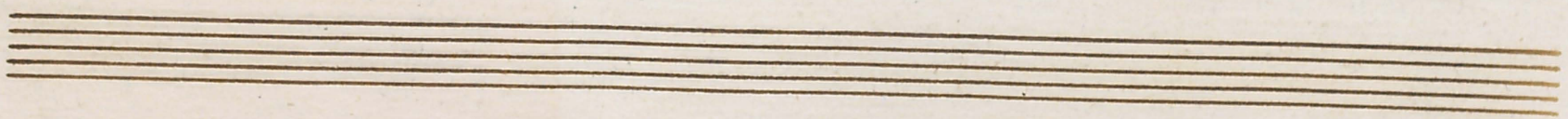

Cin *do* *di ch'ella aveva il bel* *fianco* *Luc*

cin *do* *il bel fianco* *Luc* *cin* *do* *il bel*

fianco *Luc* *cin* *do*

10

32M

£ 70.000
