Digitized by the Internet Archive
in 2008 with funding from
Microsoft Corporation

http://www.archive.org/details/beatitudesorator00fran

NY PUBLIC LIBRARY THE BRANCH LIBRARIES
3 3333 01444 3564

Mu783 Franck
Les Béatitudes. Acc. arr. for piano.

MY

4.00 / BNG C Eng.

THE NEW YORK PUBLIC LIBRARY

AT

LINCOLN CENTER

MY

Books circulate for four weeks (28 days) unless stamped otherwise.

No renewals are allowed.

A fine will be charged for each overdue book at the rate of 5 cents per calendar day.

form 946

THE BEATITUDES

AN ORATORIO

WORDS (After the Gospel)
BY
LADY COLOMB

TRANSLATED BY
CATHERINE M. BRADLEY

MUSIC BY
CÉSAR FRANCK

Ed. 484

G. SCHIRMER, INC., NEW YORK

Copyright, 1899, by C. Joubert & Cie.

THE BEATITUDES

ORATORIO

BY

CÉSAR FRANCK

PART I

INDEX

			PAGE
Prologue		Tenor Solo and Chorus	1
No. 1.	Blessed are the poor in spirit	Chorus and Baritone Solo	6
No. 2.	Blessed are the meek	Chorus, Soli, and Baritone Solo	37
No. 3.	Blessed are they that mourn	Chorus, Soli, and Baritone Solo	63
No. 4.	Blessed are they which do hunger and thirst after righteousness	Tenor and Baritone Soli	100

22366

Mu 785-1

The Beatitudes.

Prologue.

S126820
1444 3564

Translated into English by
CATHERINE M. BRADLEY.

Tenor Solo and Chorus.

CÉSAR FRANCK.

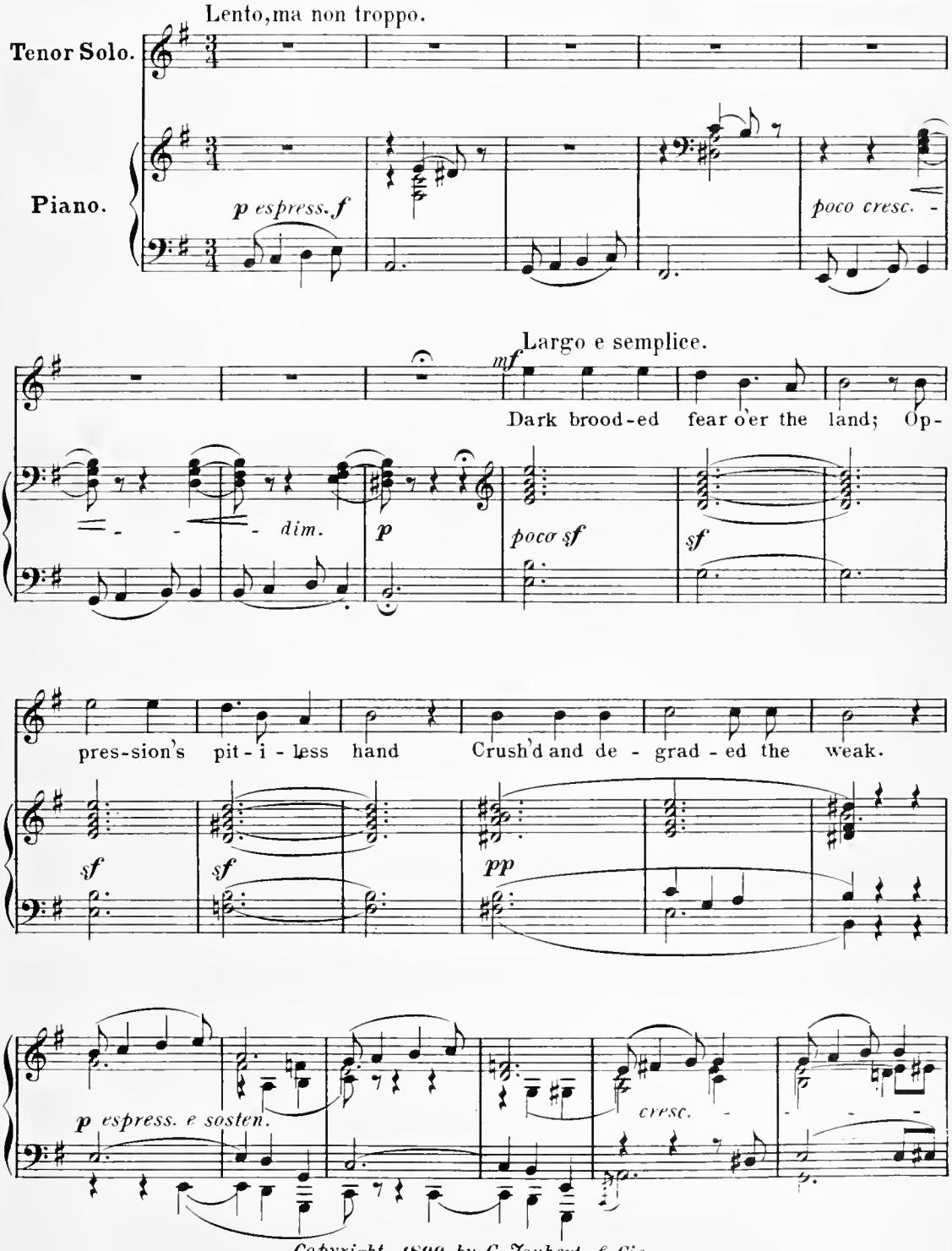

Copyright, 1899, by C. Jouhert & Cie.

Printed in the U. S. A.

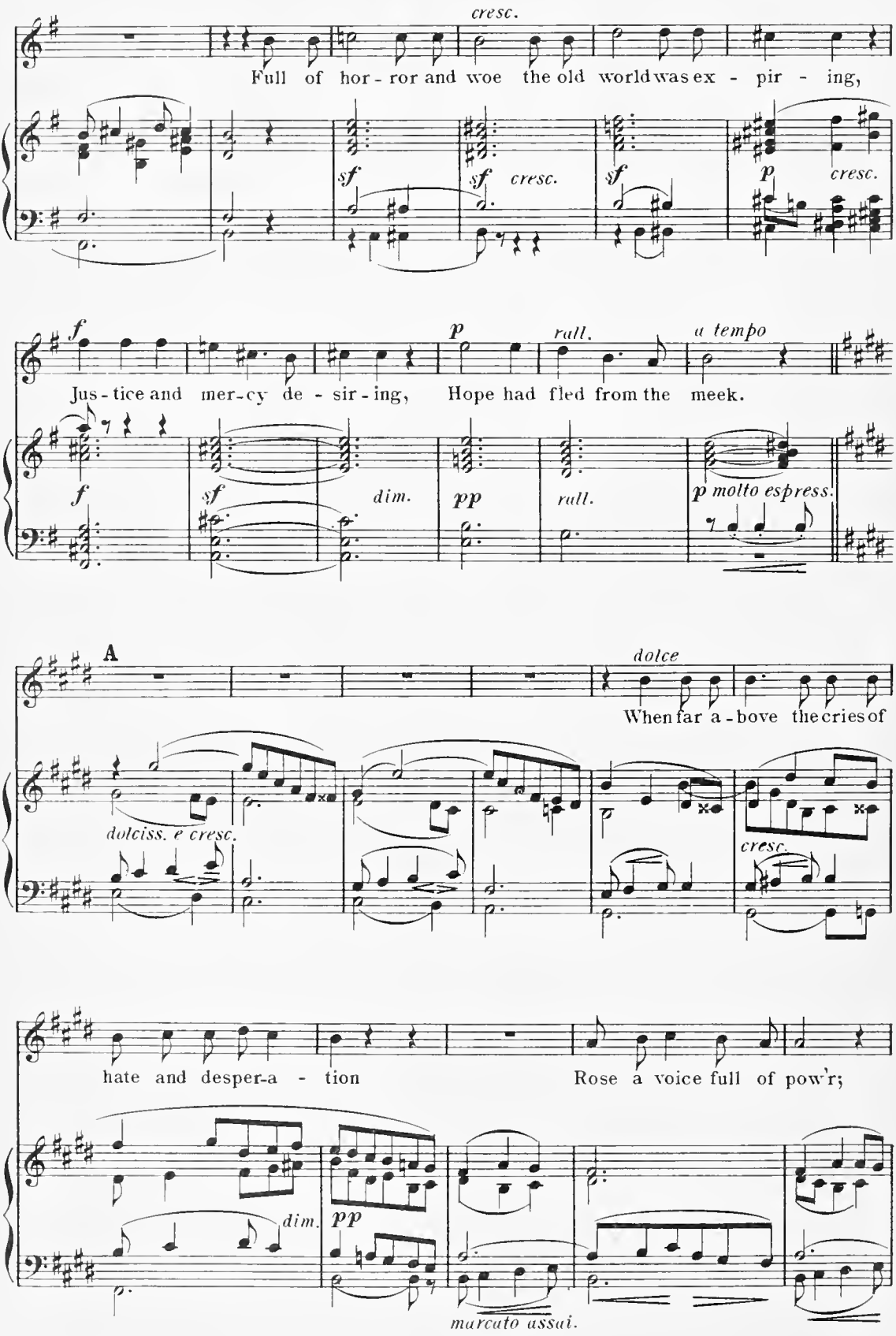
cresc.
Full of hor - ror and woe the old world was ex - pir - ing,
sf
sf cresc.
sf
p cresc.
f
Jus - tice and mer - cy de - sir - ing,
p
rall.
a tempo
Hope had fled from the meek.
f
sf
dim.
pp
rall.
p molto espress.
A
dolce
When far a - bove the cries of
dolciss. e cresc.
cresc.
hate and desper-a - tion
Rose a voice full of pow'r;
dim.
pp
marcato assai.

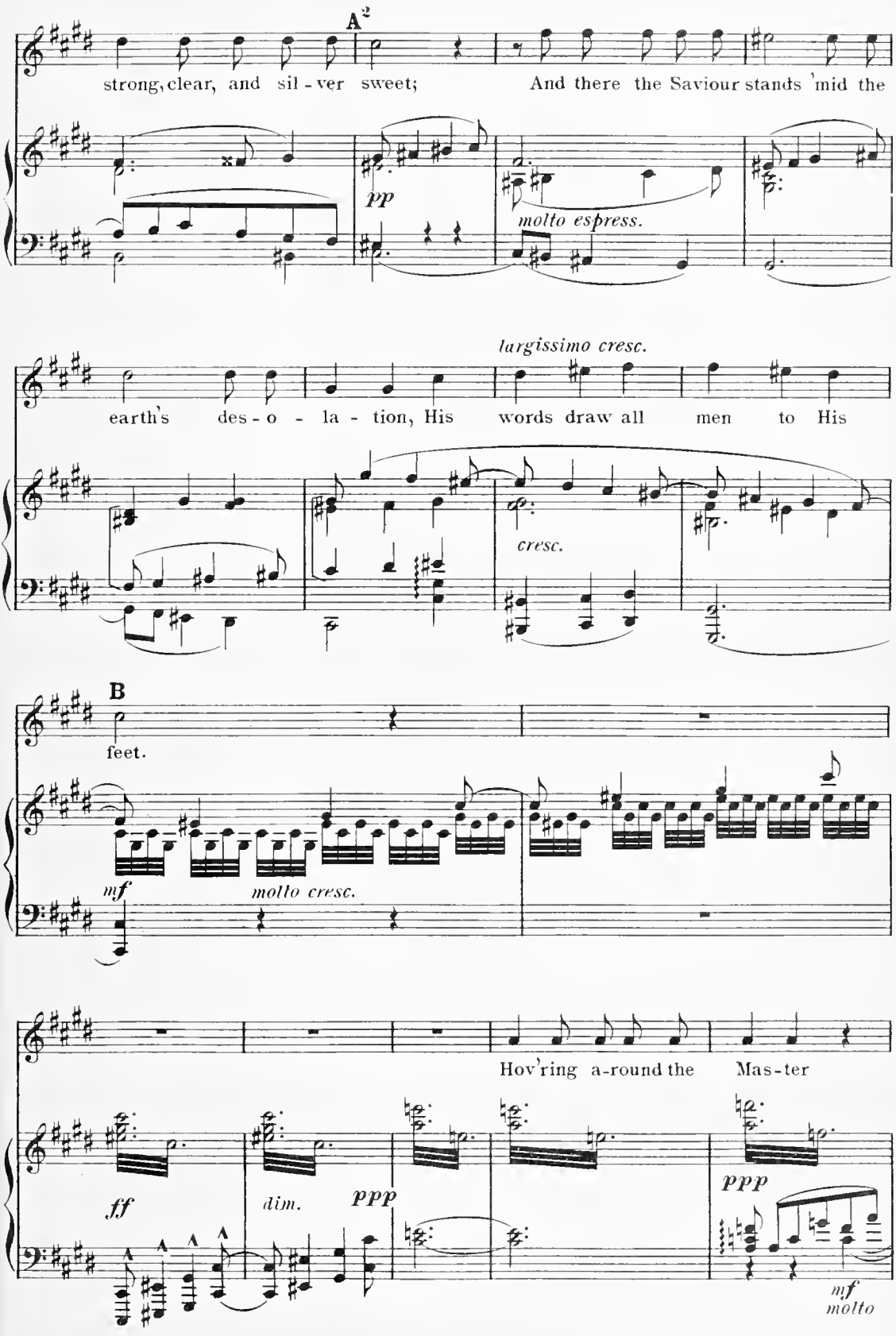
A²
strong, clear, and sil - ver sweet;
And there the Saviour stands 'mid the
pp
molto espress.
largissimo cresc.
earth's des - o - la - tion, His
words draw all men to His
cresc.
B
feet.
mf
molto cresc.
Hov'ring a-round the Mas-ter
ff
dim.
ppp
ppp
mf
molto

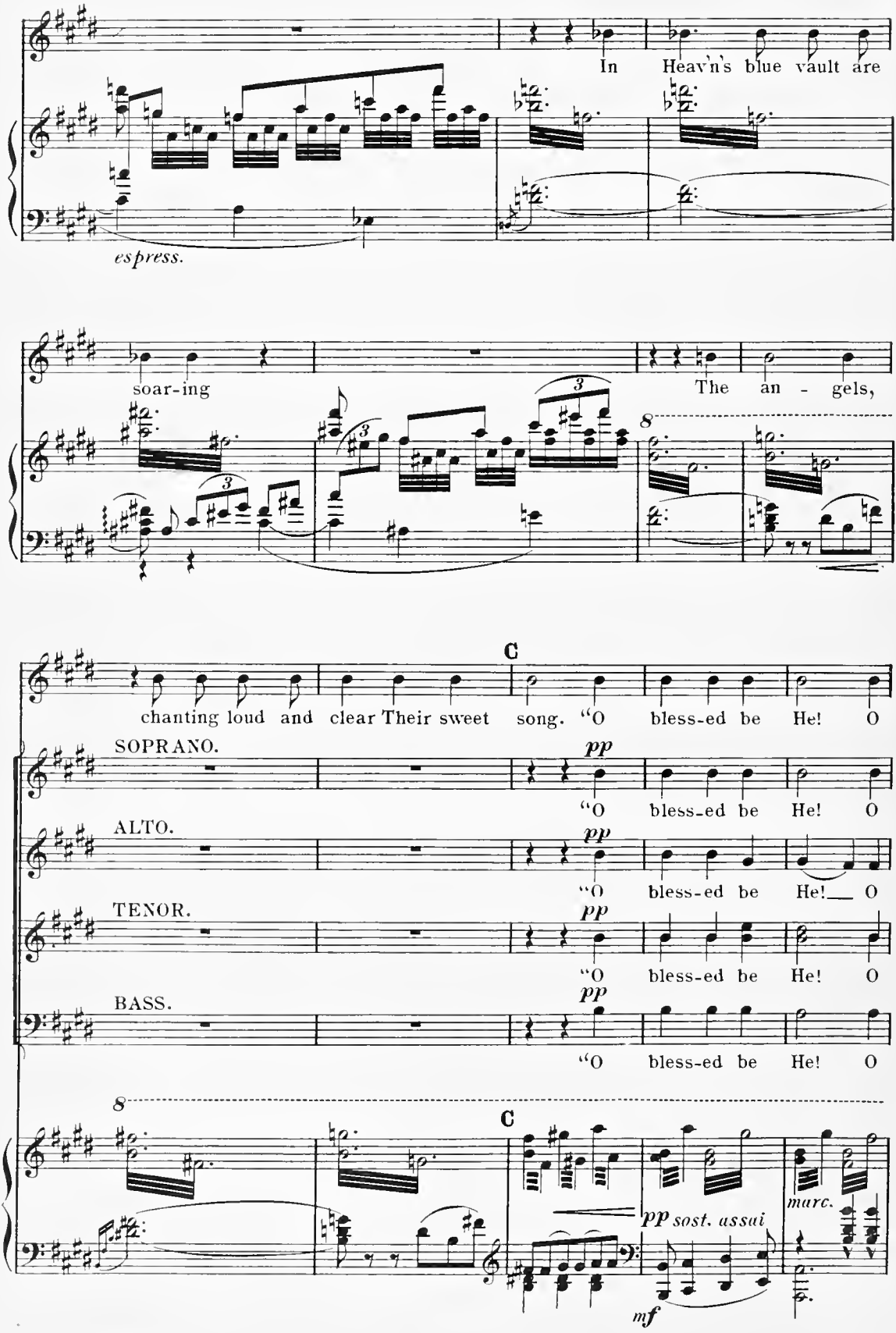
In Heav'n's blue vault are
espress.
soar-ing
The an - gels,
C
chanting loud and clear Their sweet song. "O bless-ed be He! O
SOPRANO.
pp
"O bless-ed be He! O
ALTO.
pp
"O bless-ed be He! O
TENOR.
pp
"O bless-ed be He! O
BASS.
pp
"O bless-ed be He! O
C
pp sost. assai
marc.
mf

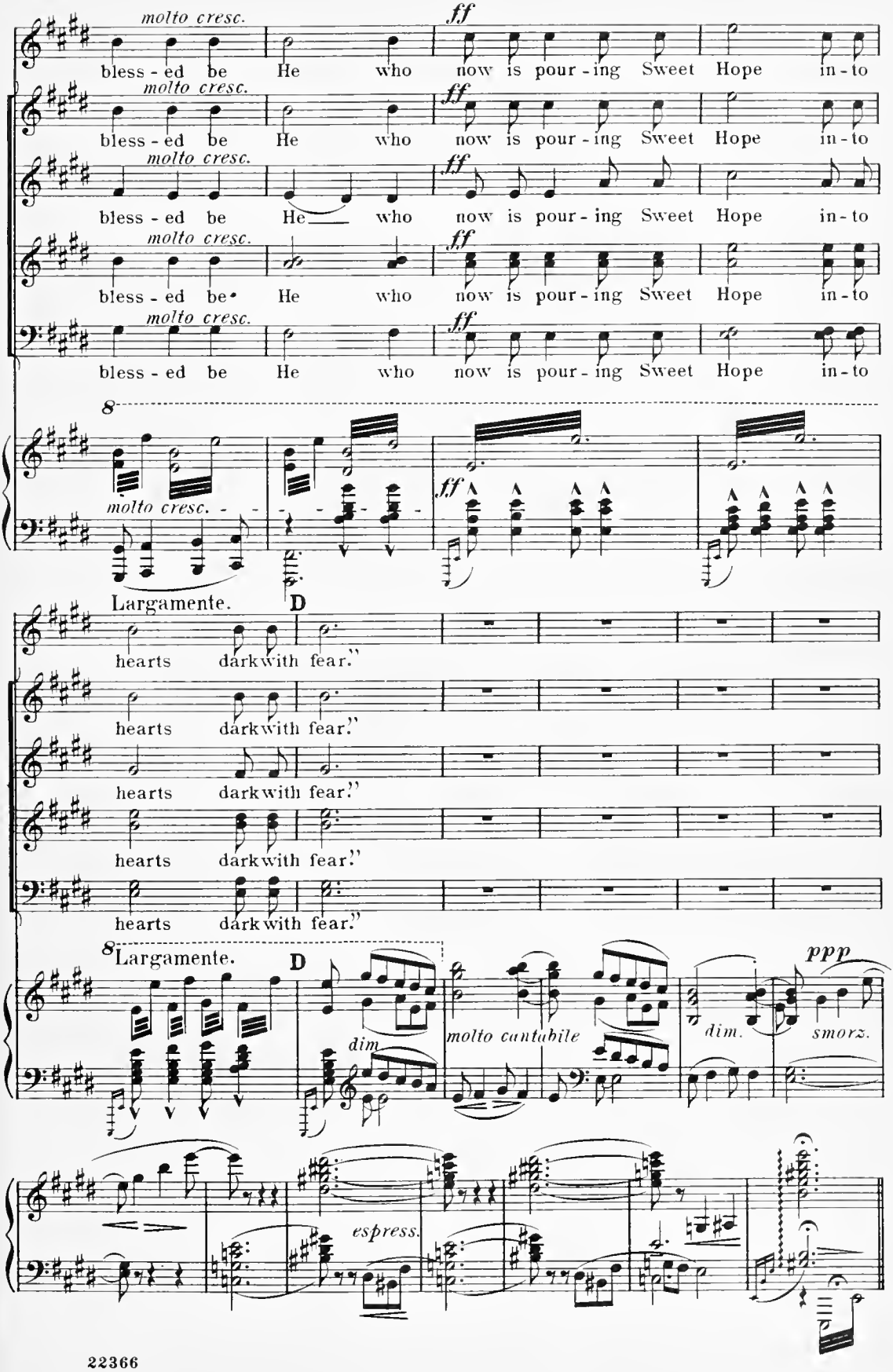
molto cresc.
ff
bless - ed be He who now is pour - ing Sweet Hope in - to
molto cresc.
ff
bless - ed be He who now is pour - ing Sweet Hope in - to
molto cresc.
ff
bless - ed be He who now is pour - ing Sweet Hope in - to
molto cresc.
ff
bless - ed be He who now is pour - ing Sweet Hope in - to
molto cresc.
ff
bless - ed be He who now is pour - ing Sweet Hope in - to
8
molto cresc.
ff
Largamente.
D
hearts dark with fear."
hearts dark with fear."
hearts dark with fear."
hearts dark with fear."
8
Largamente.
D
dim
molto cantabile
dim.
ppp
smorz.
espress.

First Beatitude.

Chorus and Baritone Solo.

Blessed are the poor in spirit:
for theirs is the kingdom of heaven.
(St Matthew, V.)

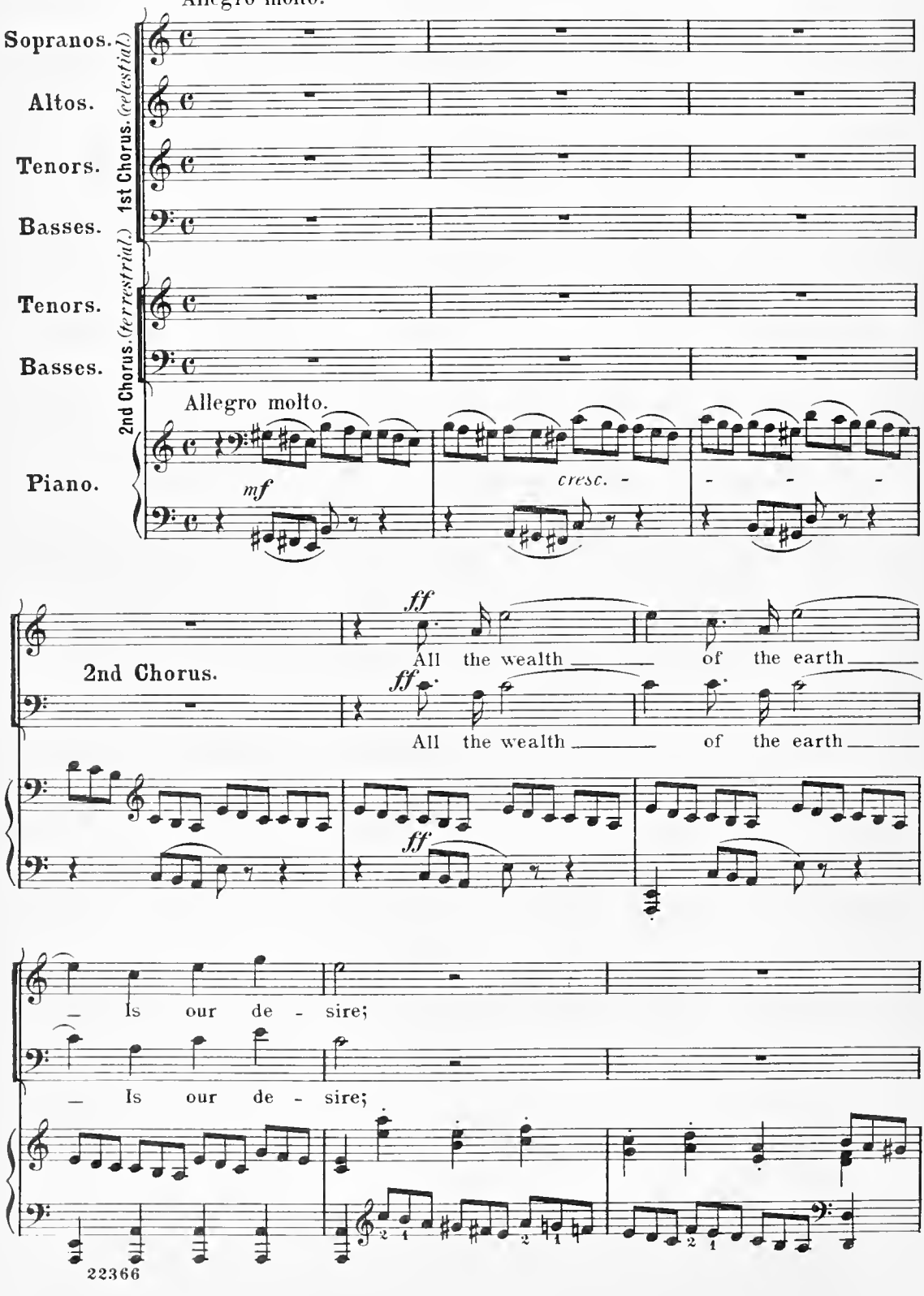

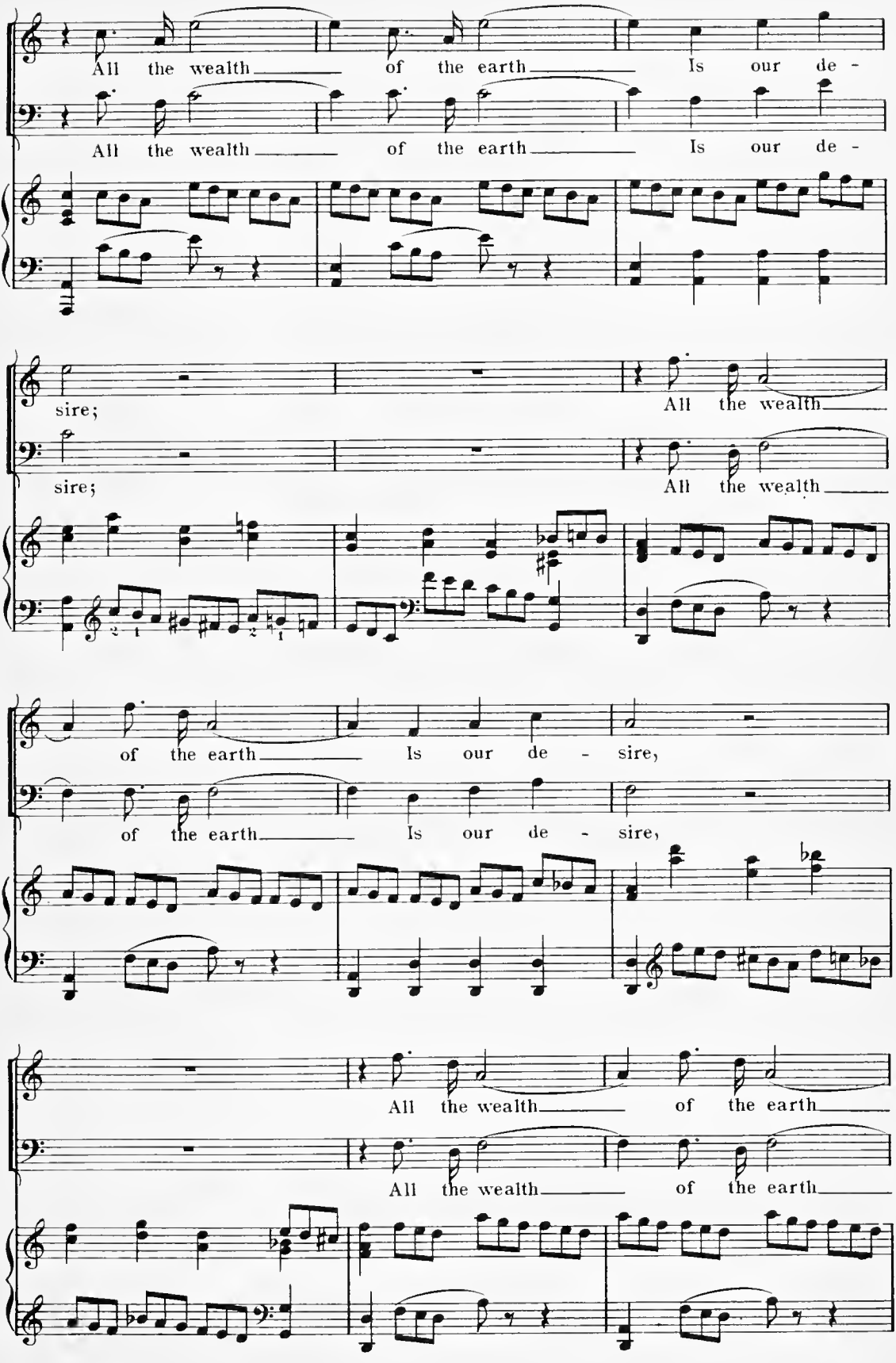
All the wealth of the earth Is our de -
All the wealth of the earth Is our de -
sire;
All the wealth
sire;
All the wealth
of the earth Is our de - sire,
of the earth Is our de - sire,
All the wealth of the earth
All the wealth of the earth

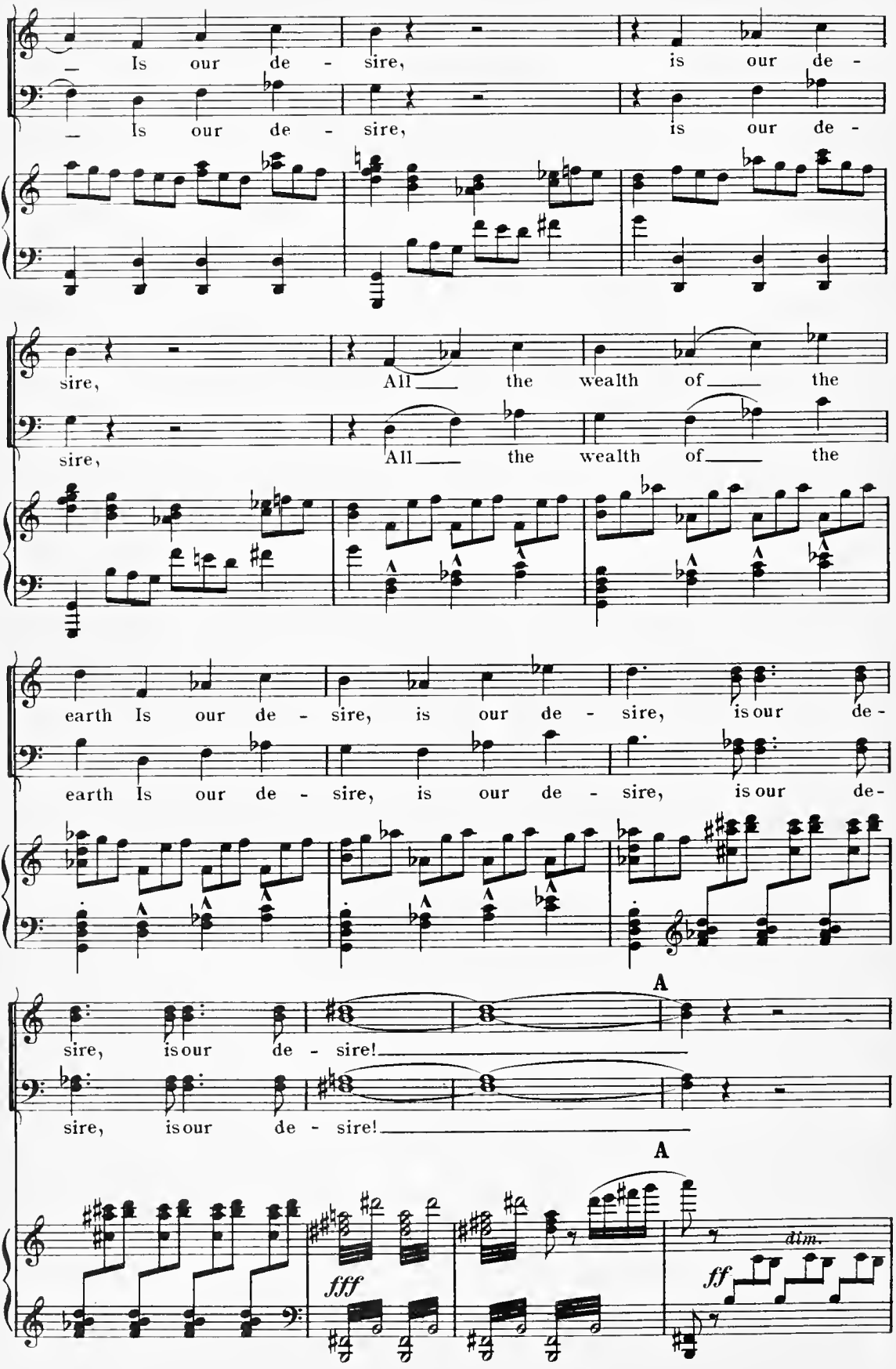
Is our de - sire, is our de -
Is our de - sire, is our de -
sire, All the wealth of the
sire, All the wealth of the
earth Is our de - sire, is our de - sire, is our de -
earth Is our de - sire, is our de - sire, is our de -
sire, is our de - sire!
sire, is our de - sire!
A
A
fff
ff
dim.

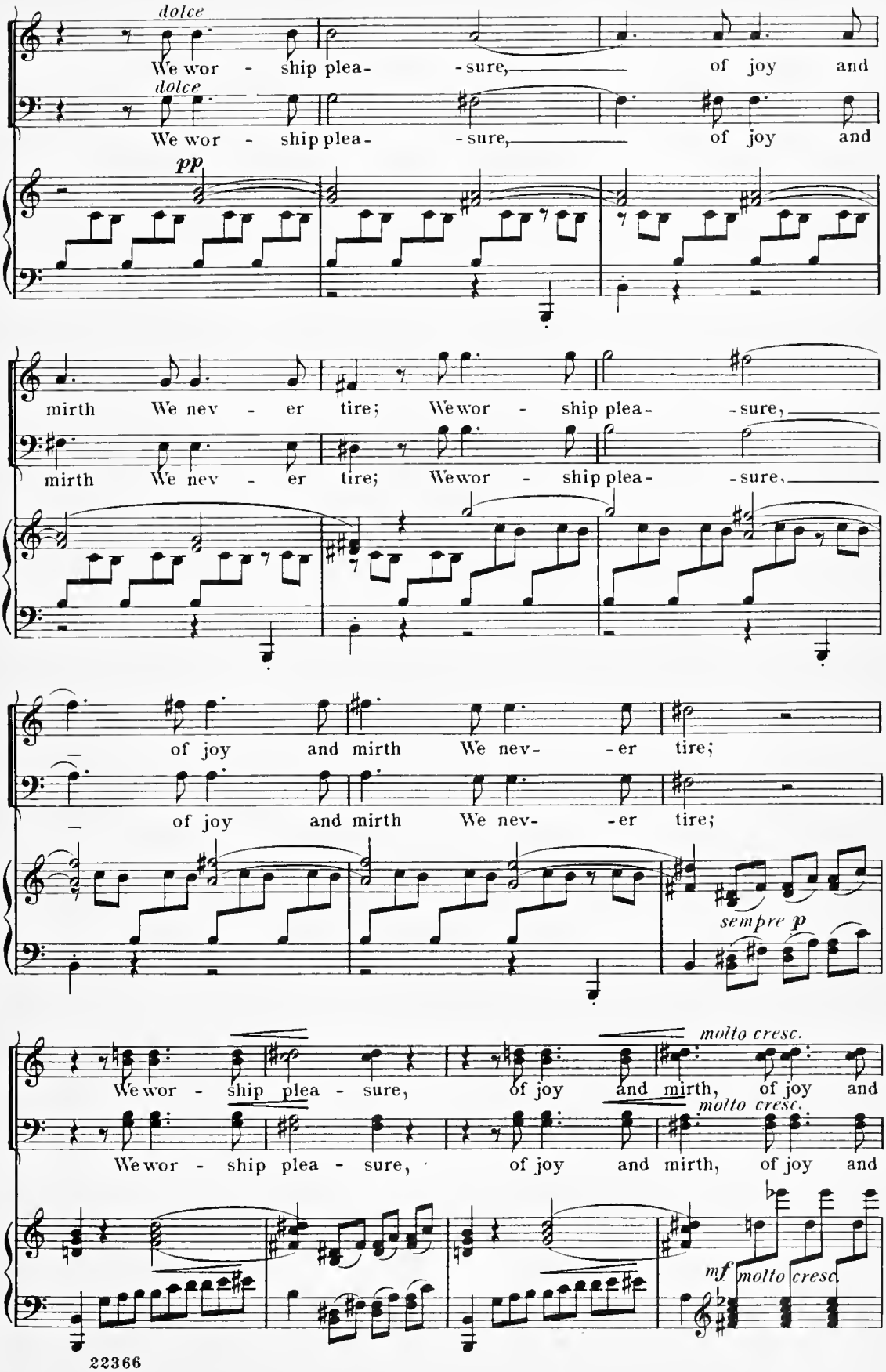
dolce
We wor - ship plea- - sure, of joy and
dolce
We wor - ship plea- - sure, of joy and
pp
mirth We nev - er tire; We wor - ship plea- - sure,
mirth We nev - er tire; We wor - ship plea- - sure,
of joy and mirth We nev- - er tire;
of joy and mirth We nev- - er tire;
sempre p
molto cresc.
We wor - ship plea - sure, of joy and mirth, of joy and
molto cresc.
We wor - ship plea - sure, of joy and mirth, of joy and
mf molto cresc.

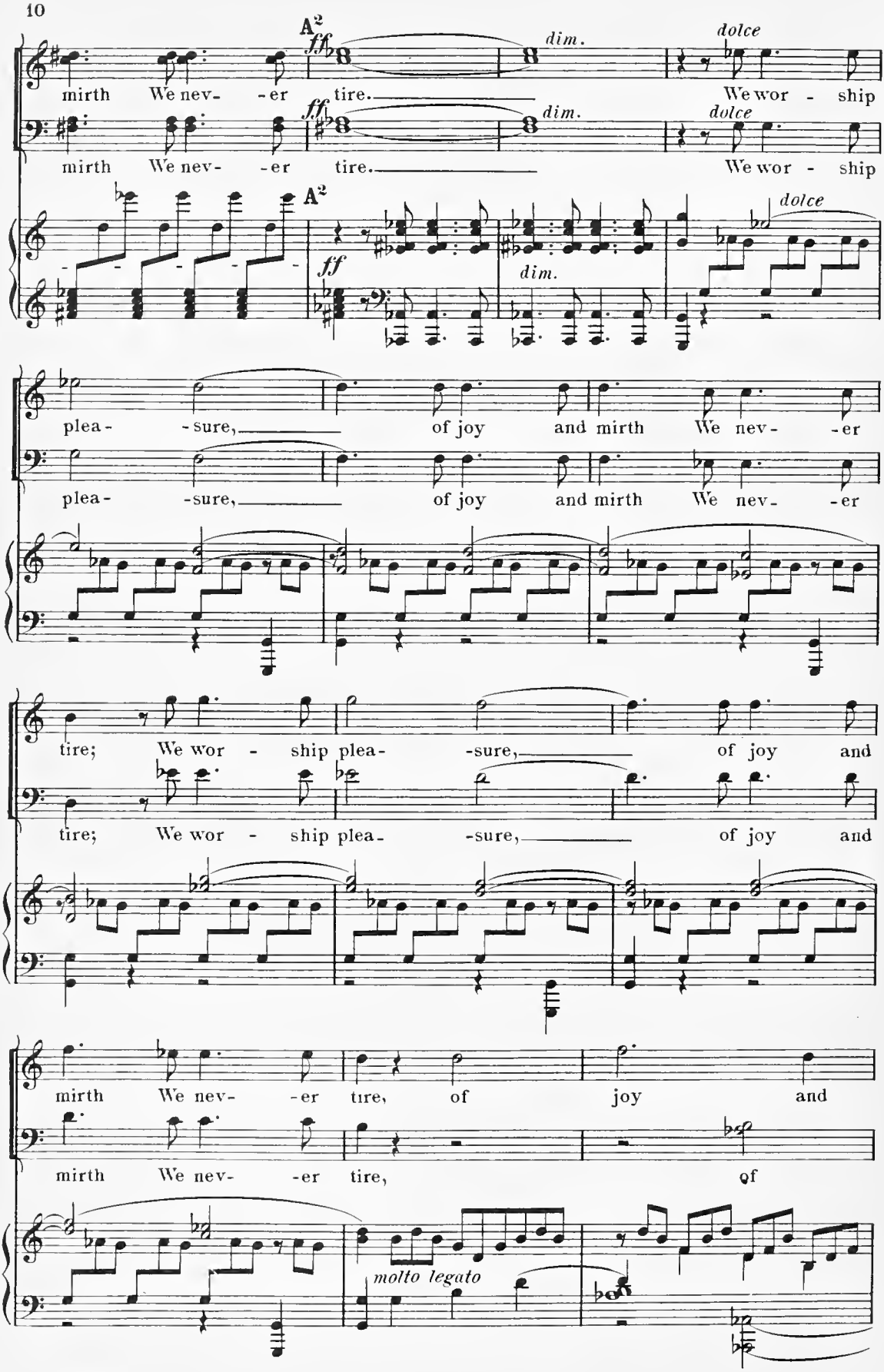
A²
ff
dim.
dolce
mirth We nev- -er tire. We wor - ship
mirth We nev- -er tire. We wor - ship
A²
ff
dim.
dolce
plea- -sure, of joy and mirth We nev- -er
plea- -sure, of joy and mirth We nev- -er
tire; We wor - ship plea- -sure, of joy and
tire; We wor - ship plea- -sure, of joy and
mirth We nev- -er tire, of joy and
mirth We nev- -er tire, of
molto legato

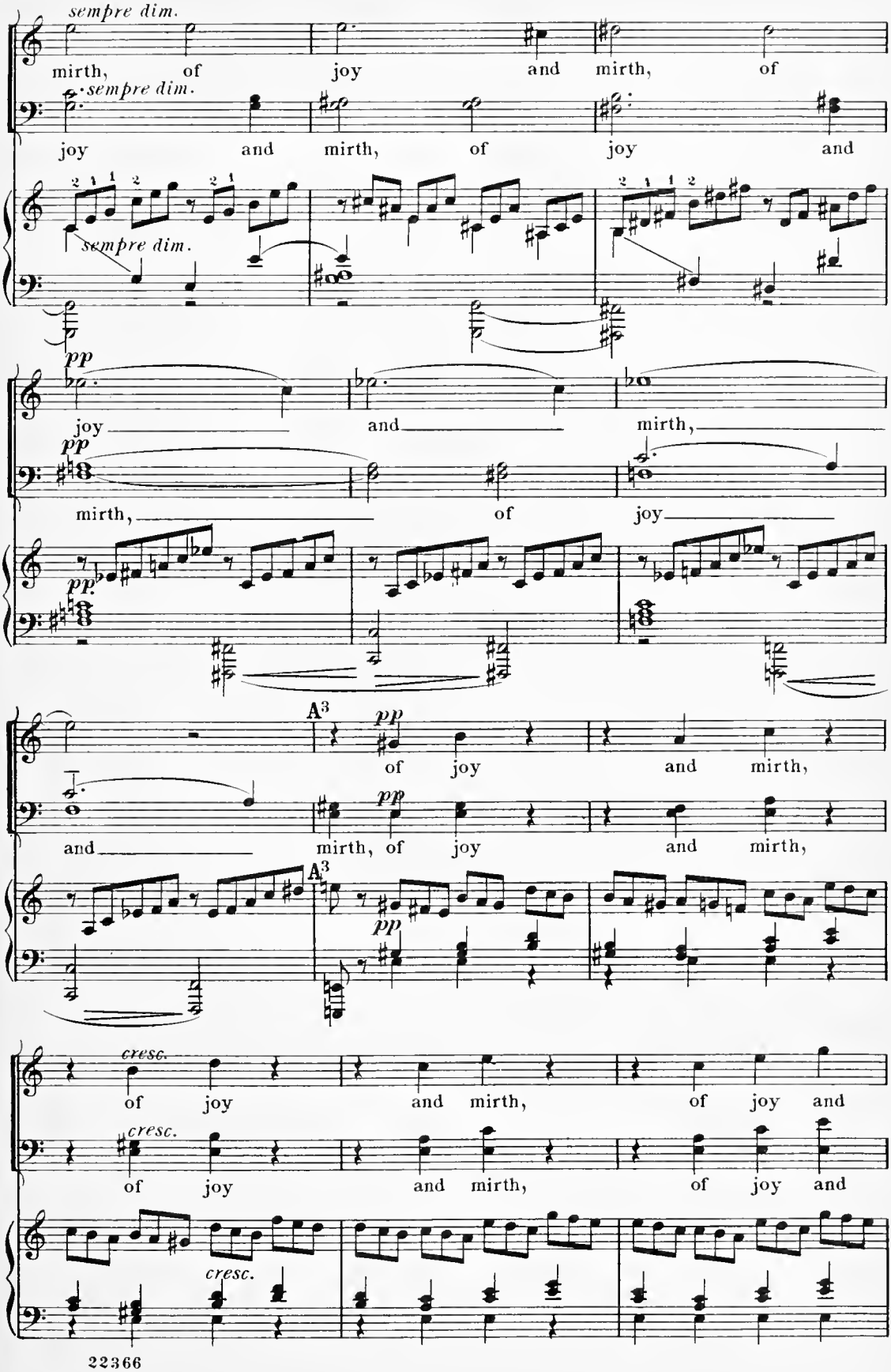
sempre dim.
mirth, of joy and mirth, of
sempre dim.
joy and mirth, of joy and
sempre dim.
pp
joy and mirth,
pp
mirth, of joy
pp
A3
pp
of joy and mirth,
and mirth, of joy and mirth,
A3
pp
cresc.
of joy and mirth, of joy and
cresc.
of joy and mirth, of joy and
cresc.

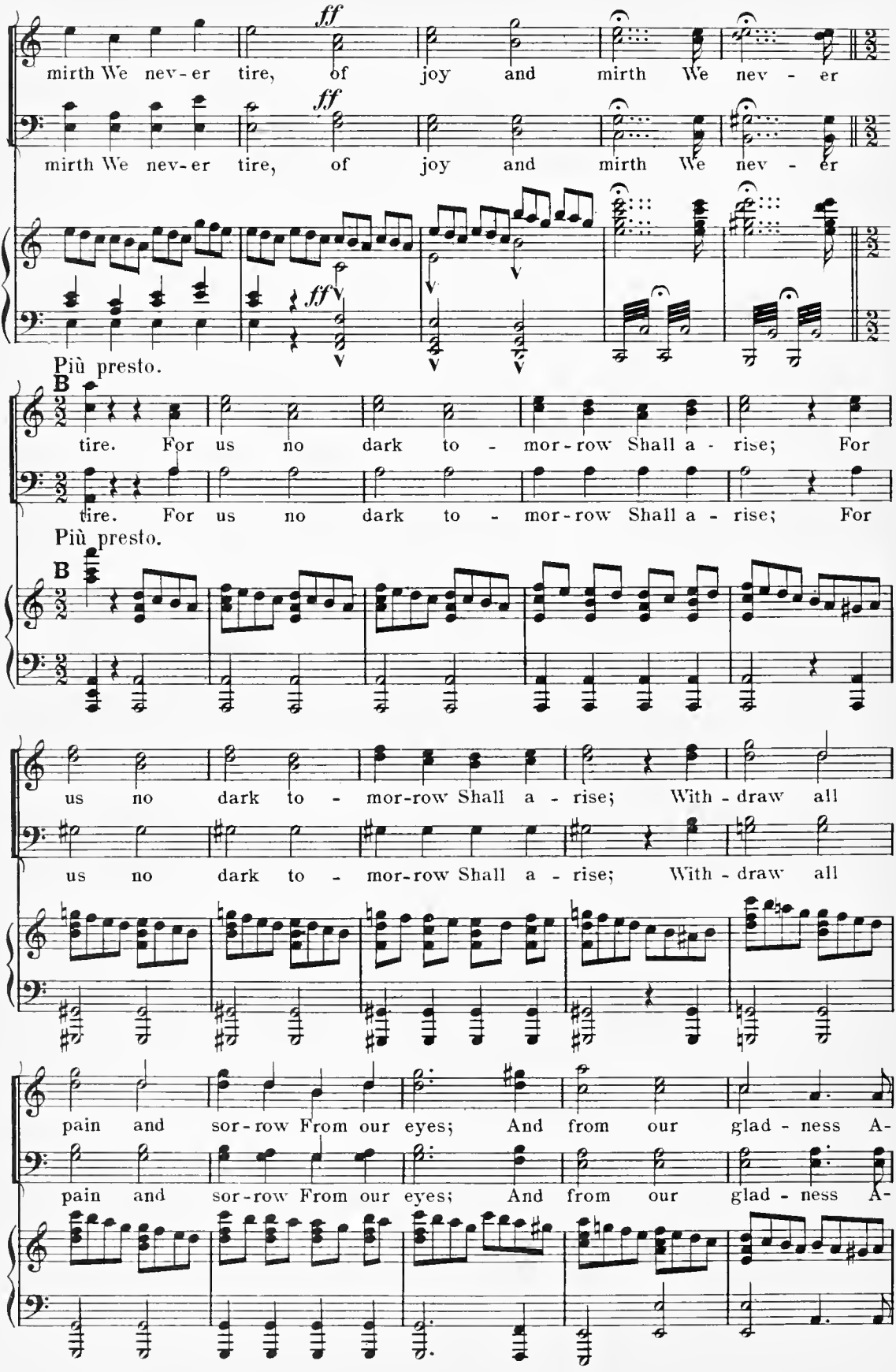
mirth We nev-er tire, of joy and mirth We nev - er
mirth We nev-er tire, of joy and mirth We nev - er
Più presto.
B
tire. For us no dark to - mor-row Shall a - rise; For
tire. For us no dark to - mor-row Shall a - rise; For
Più presto.
B
us no dark to - mor-row Shall a - rise; With-draw all
us no dark to - mor-row Shall a - rise; With-draw all
pain and sor-row From our eyes; And from our glad - ness A-
pain and sor-row From our eyes; And from our glad - ness A-

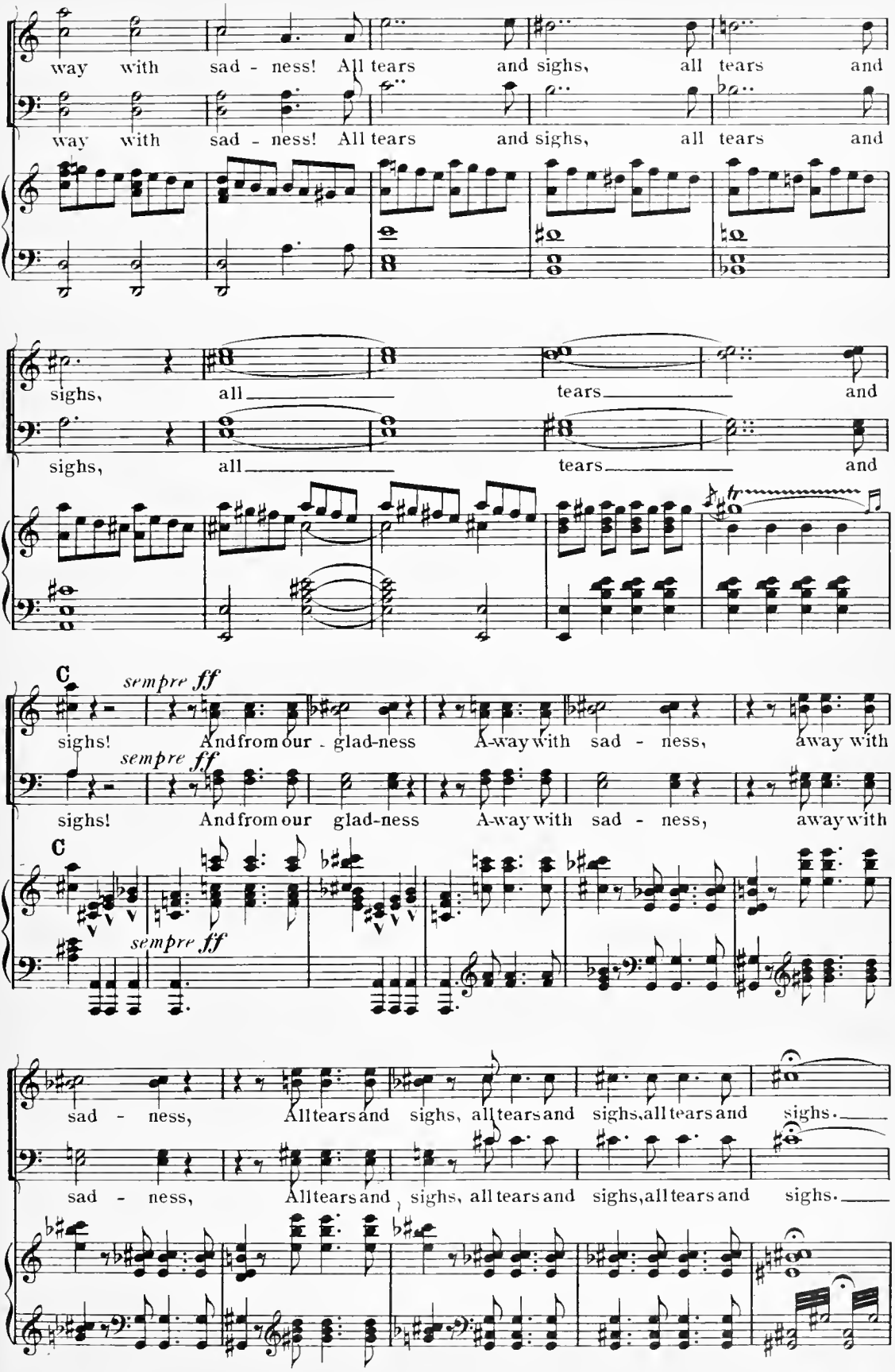
way with sad - ness! All tears and sighs, all tears and
way with sad - ness! All tears and sighs, all tears and
sighs, all tears and
sighs, all tears and
C
sempre ff
sighs! And from our - glad-ness A-way with sad - ness, away with
sighs! And from our glad-ness A-way with sad - ness, away with
C
sempre ff
sad - ness, All tears and sighs, all tears and sighs, all tears and sighs.
sad - ness, All tears and sighs, all tears and sighs, all tears and sighs.

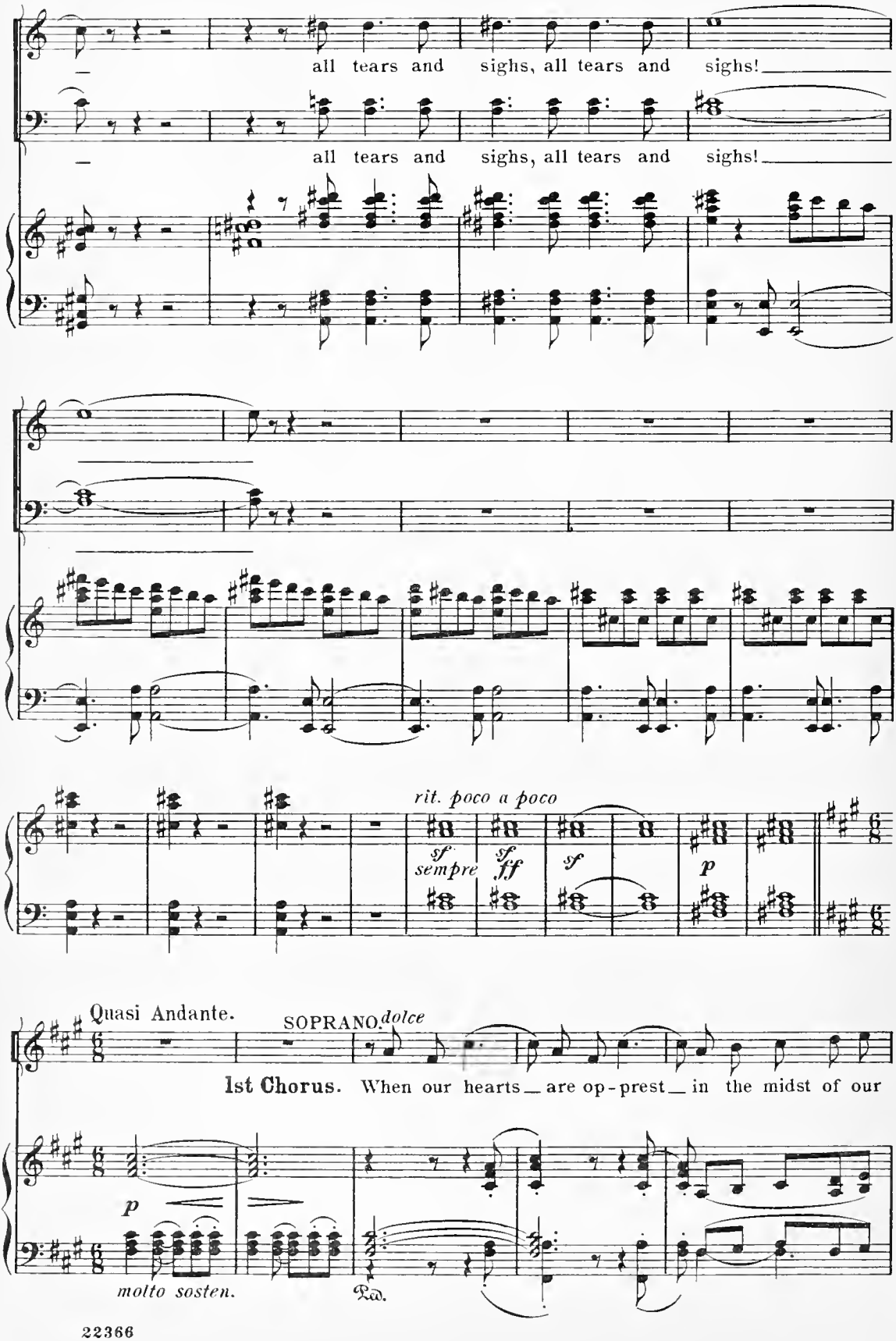
all tears and sighs, all tears and sighs!
all tears and sighs, all tears and sighs!
rit. poco a poco
sf sempre
sf ff
sf
p
Quasi Andante.
SOPRANO. dolce
1st Chorus. When our hearts are op-prest in the midst of our
p
molto sosten.
Ped.

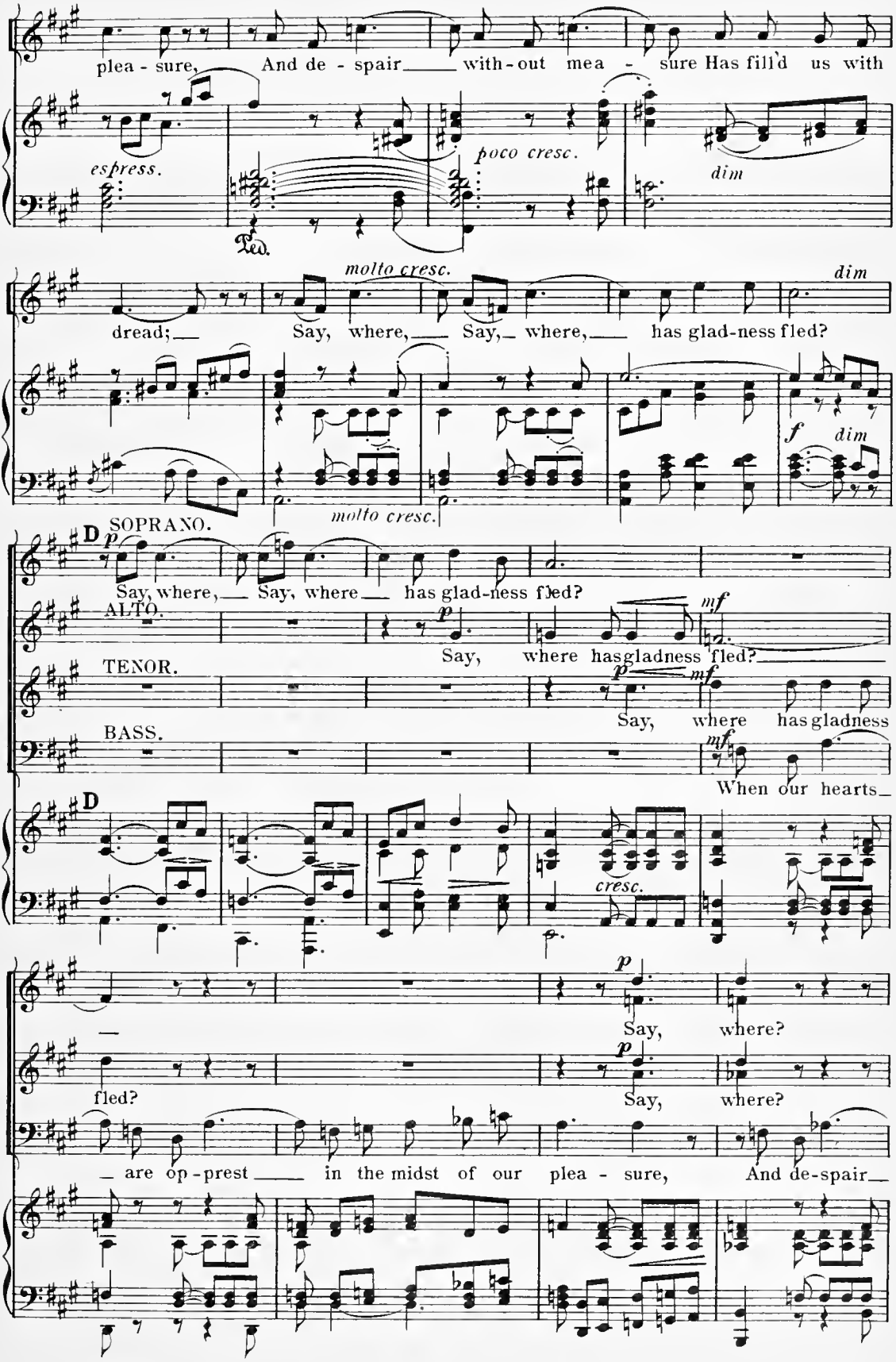
plea - sure, And de - spair with - out mea - sure Has fill'd us with
espress.
poco cresc.
dim
Ped.
molto cresc.
dim
dread; Say, where, Say, where, has glad-ness fled?
molto cresc.
f
dim
D
SOPRANO.
p
Say, where, Say, where has glad-ness fled?
ALTO.
p
Say, where has gladness fled?
mf
TENOR.
p
mf
Say, where has gladness
BASS.
mf
When our hearts
D
cresc.
p
Say, where?
fled?
p
Say, where?
are op - prest in the midst of our plea - sure, And de-spair

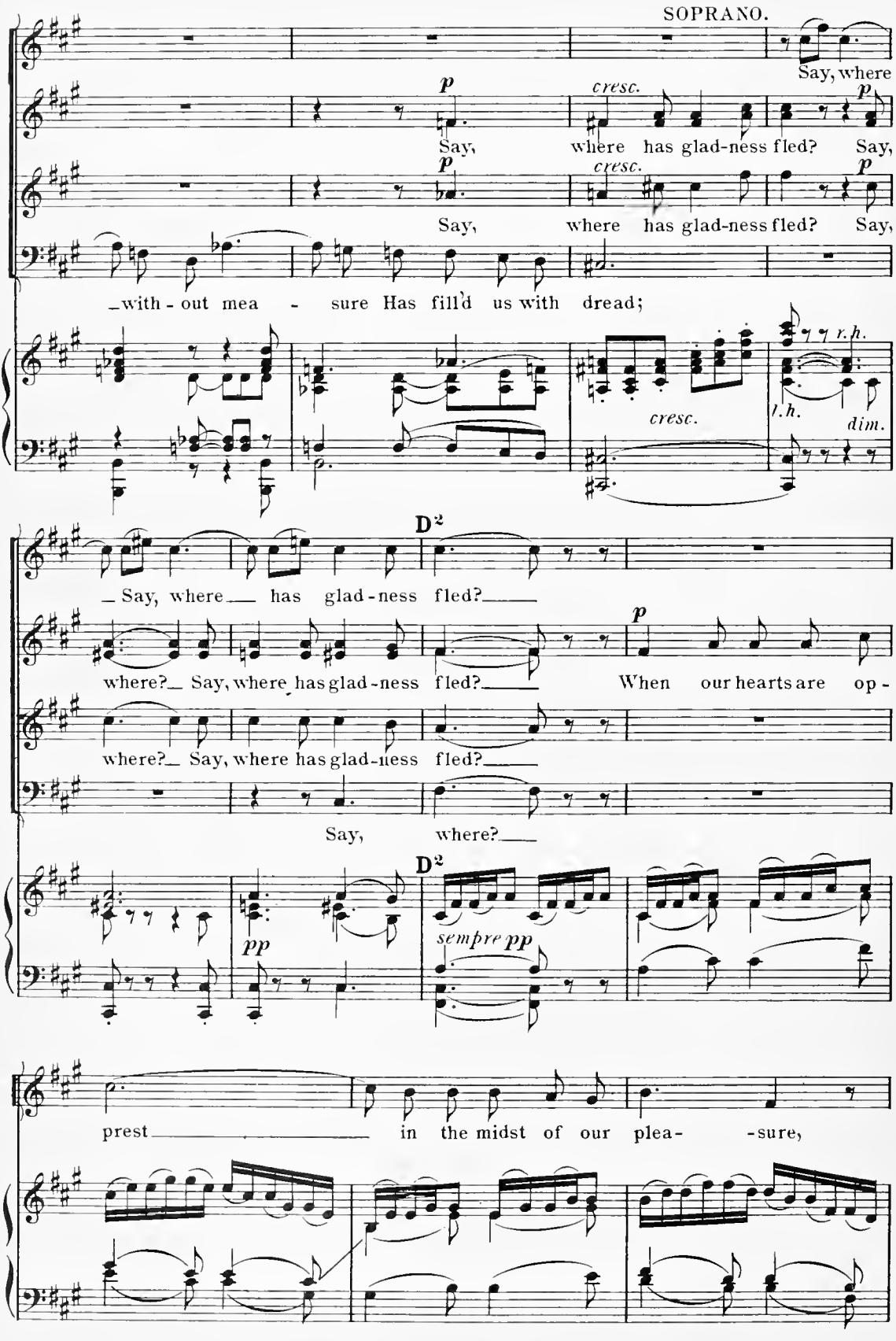
SOPRANO.
Say, where
p
cresc.
Say, where has glad-ness fled? Say,
Say, where has glad-ness fled? Say,
with-out mea - sure Has fill'd us with dread;
r.h.
l.h.
cresc.
dim.
D2
Say, where has glad-ness fled?
where? Say, where has glad-ness fled?
When our hearts are op-
where? Say, where has glad-ness fled?
Say, where?
pp
sempre pp
prest in the midst of our plea- -sure,

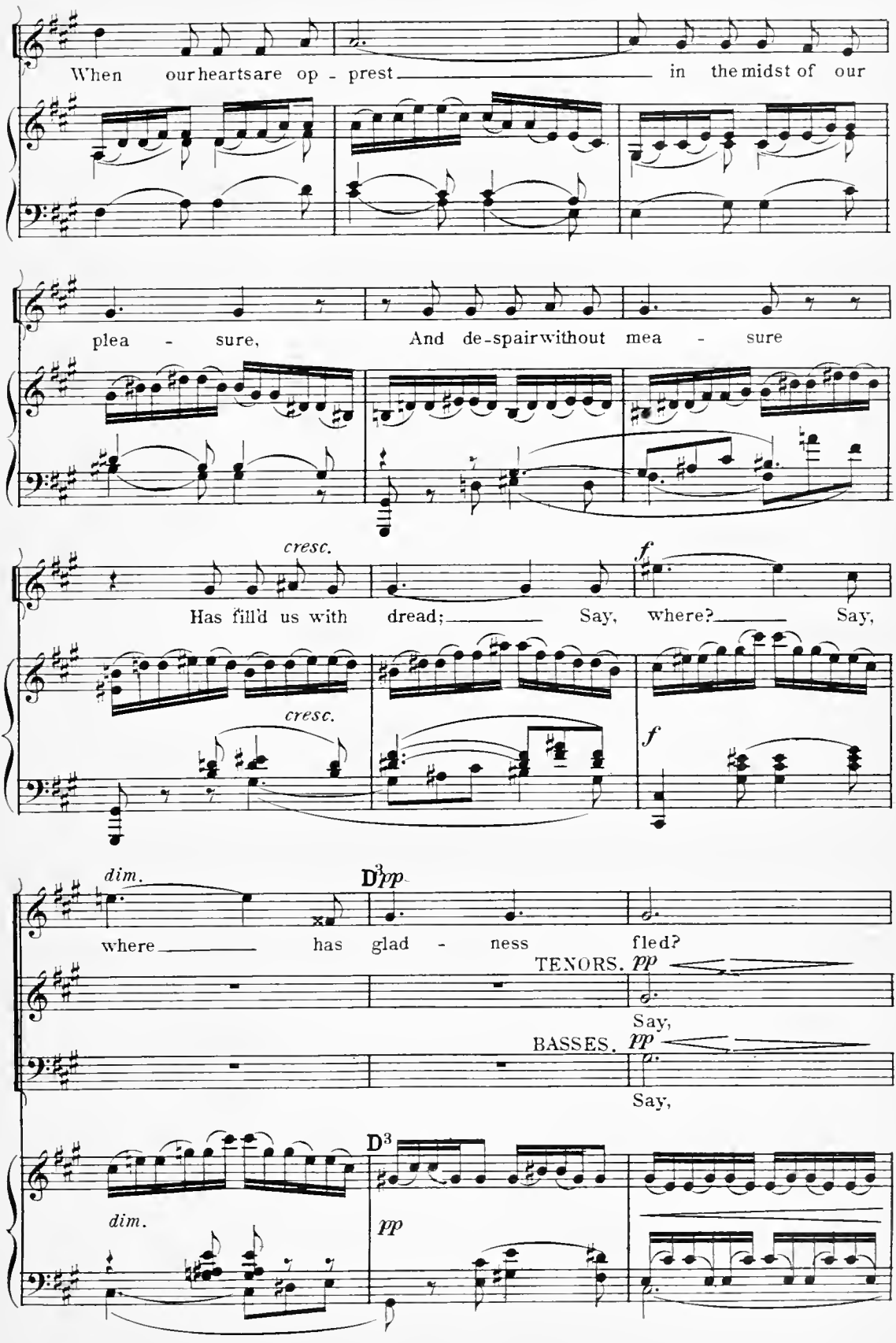
When our heartsare op - prest in the midst of our
plea - sure, And de-spairwithout mea - sure
cresc.
Has fill'd us with dread; Say, where? Say,
f
cresc.
f
dim.
D3
pp
where has glad - ness fled?
TENORS. pp
Say,
BASSES. pp
Say,
D3
dim.
pp

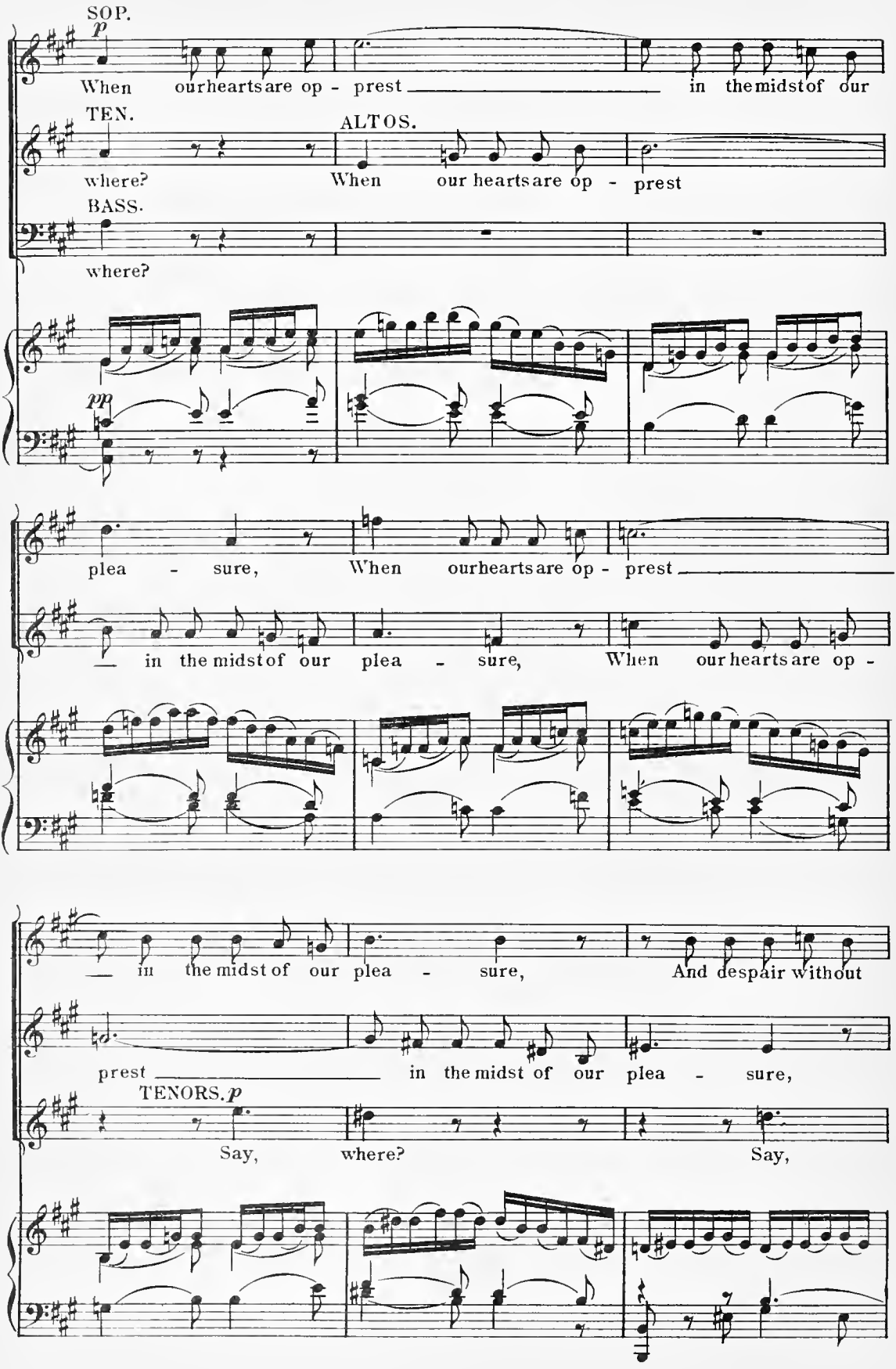
SOP.
p
When ourheartsare op - prest in themidstof our
TEN.
where?
ALTOS.
When our heartsare op - prest
BASS.
where?
pp
plea - sure, When ourheartsare op - prest
in the midstof our plea - sure, When our heartsare op -
in the midst of our plea - sure, And despair without
prest in the midst of our plea - sure,
TENORS. p
Say, where? Say,

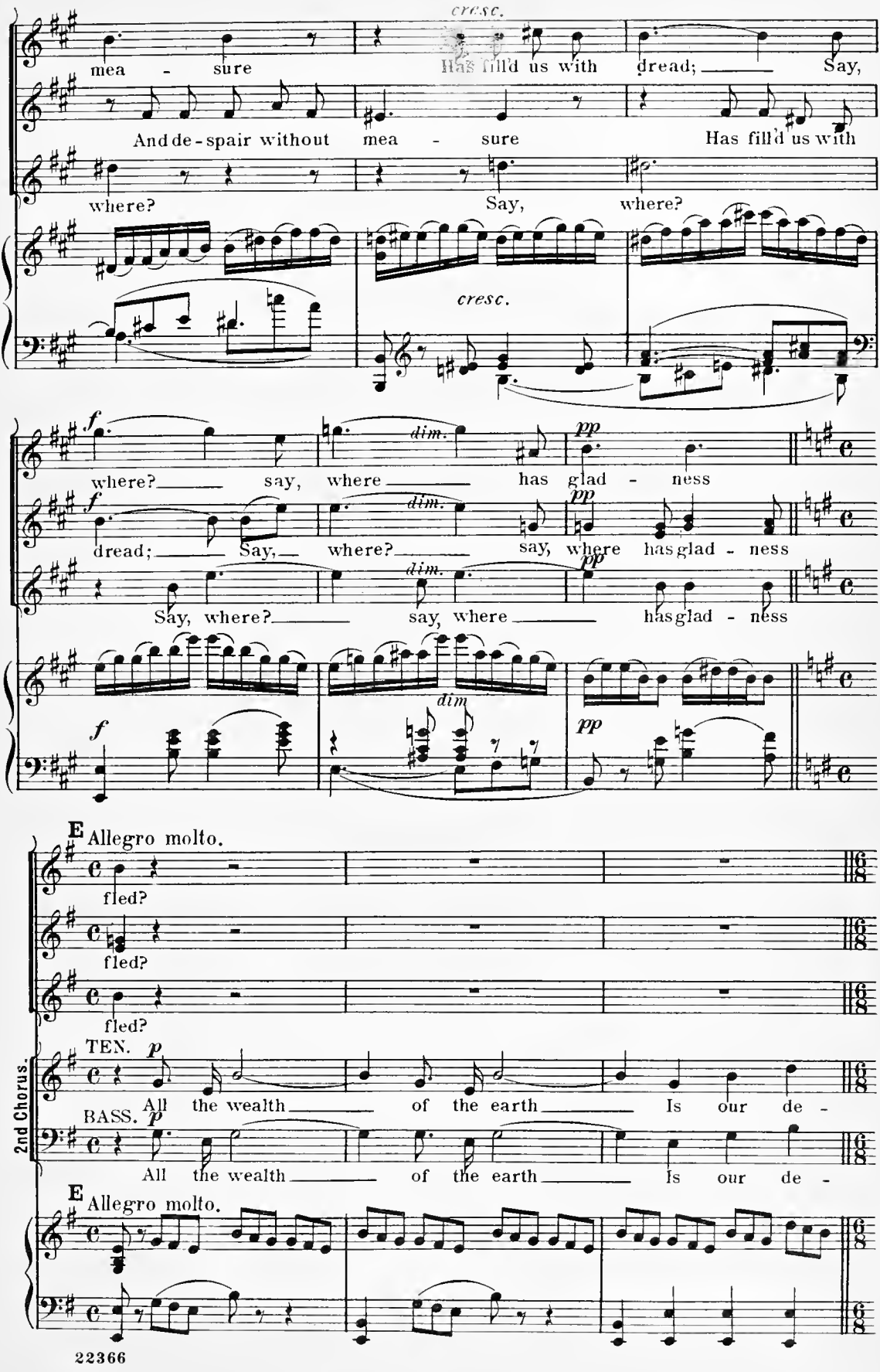
cresc.
mea - sure
Has fill'd us with dread; Say,
And de-spair without mea - sure
Has fill'd us with
where?
Say, where?
cresc.
f
dim.
pp
where? say, where has glad - ness
dread; Say, where? say, where has glad - ness
Say, where? say, where has glad - ness
dim
E Allegro molto.
fled?
fled?
fled?
TEN. p
All the wealth of the earth Is our de -
BASS. p
All the wealth of the earth Is our de -
2nd Chorus.
E Allegro molto.

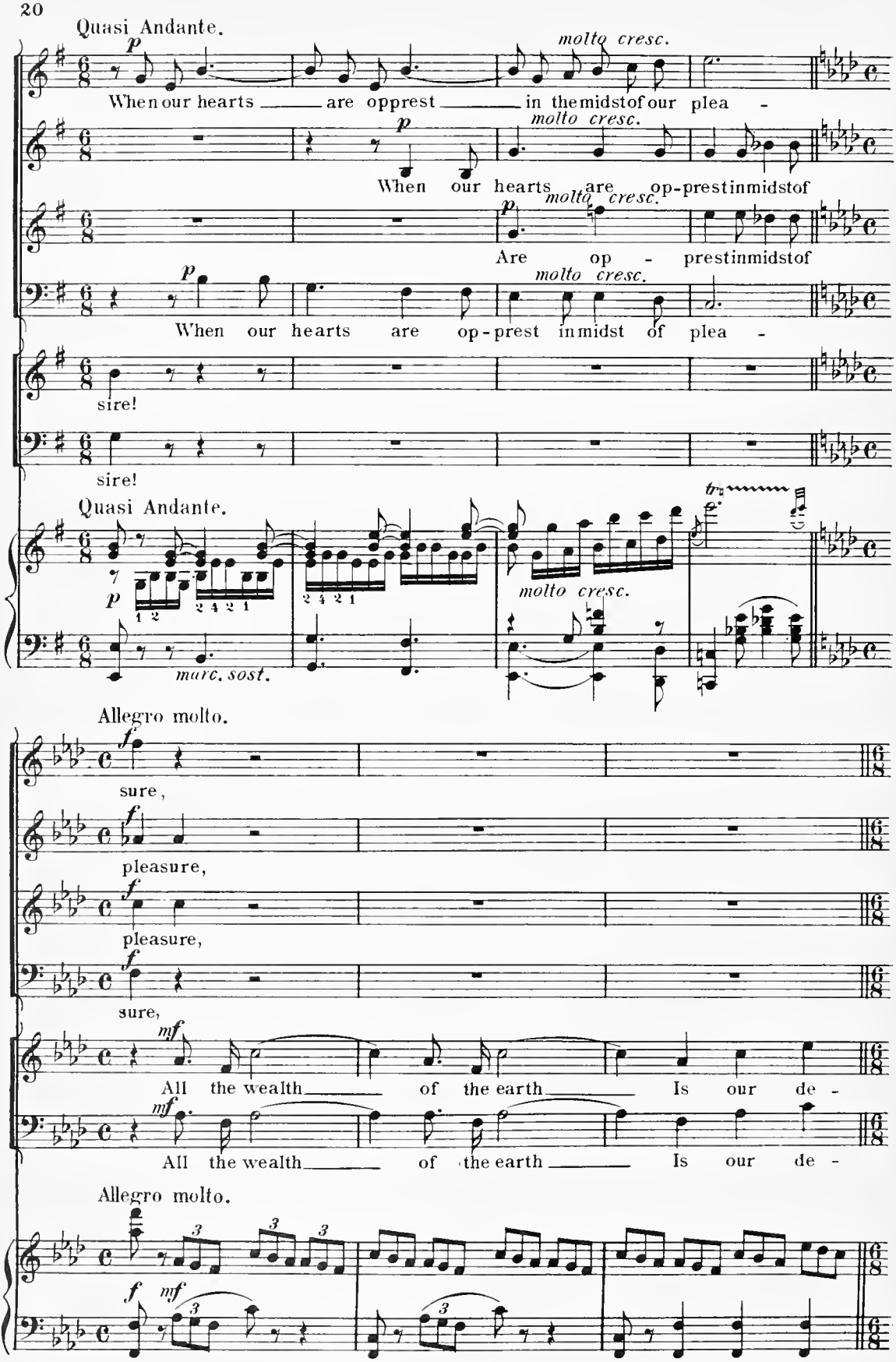
Quasi Andante.
molto cresc.
When our hearts are opprest in the midst of our plea -
When our hearts are op-prest in midst of
Are op - prest in midst of
When our hearts are op-prest in midst of plea -
sire!
sire!
Quasi Andante.
molto cresc.
marc. sost.
Allegro molto.
sure,
pleasure,
pleasure,
sure,
All the wealth of the earth Is our de -
All the wealth of the earth Is our de -
Allegro molto.

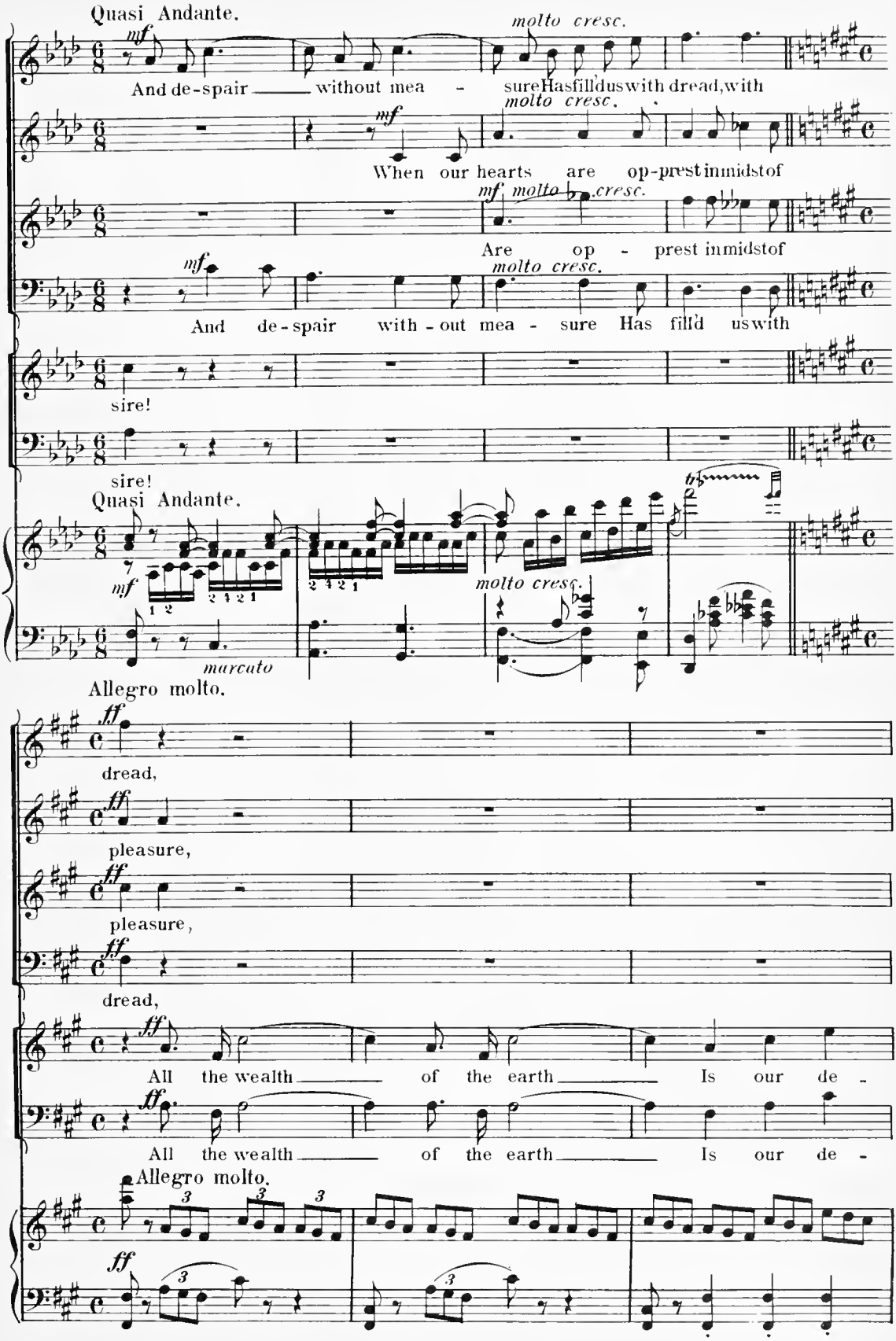
Quasi Andante.
mf
molto cresc.
And de-spair ___ without mea - sure Has fill'd us with dread, with
When our hearts are op-prest in midst of
Are op - prest in midst of
And de-spair with-out mea - sure Has fill'd us with
sire!
Quasi Andante.
molto cresc.
marcato
Allegro molto.
ff
dread,
pleasure,
All the wealth ___ of the earth ___ Is our de -

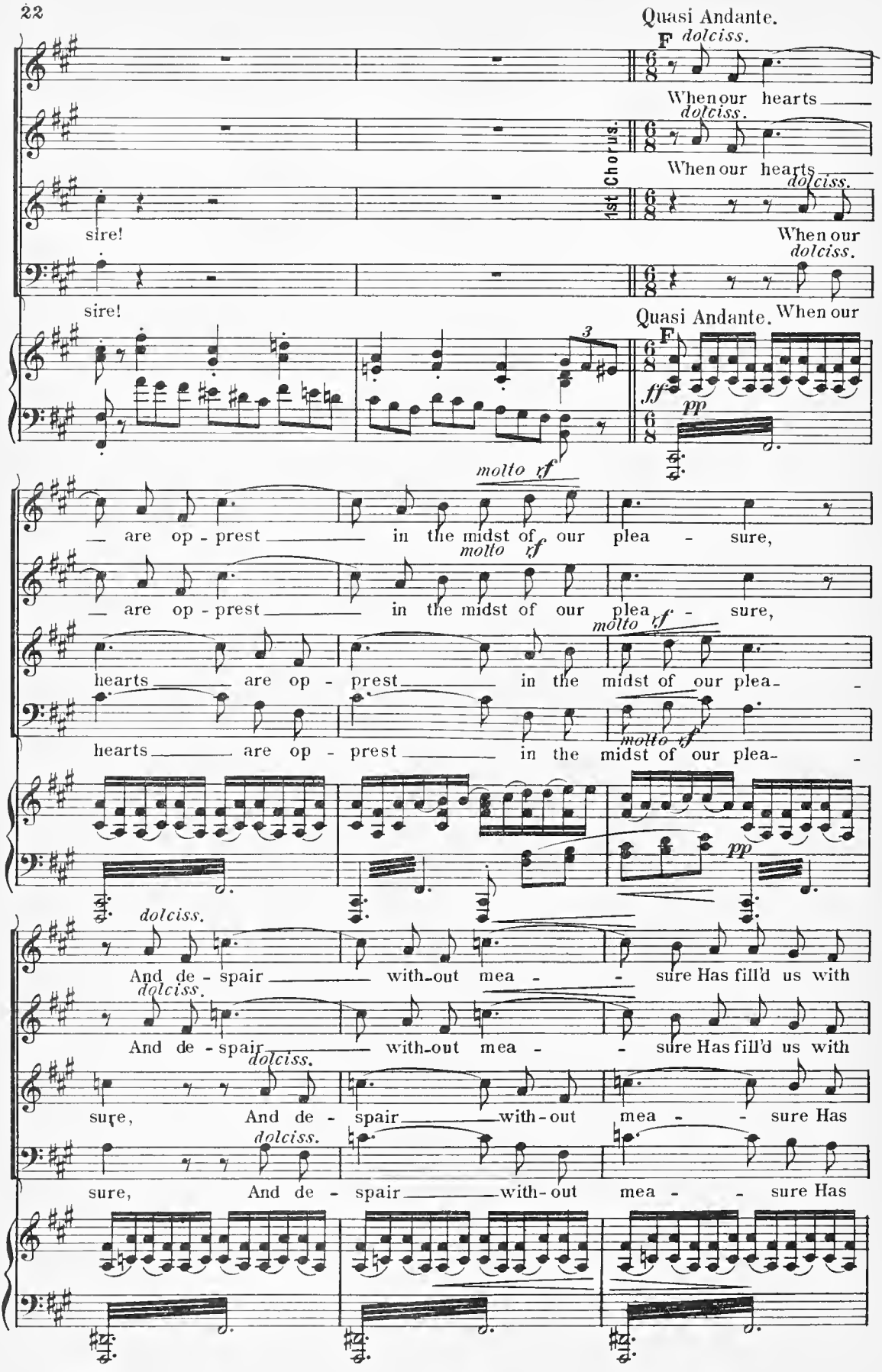
Quasi Andante.
F dolciss.
When our hearts
dolciss.
When our hearts
1st Chorus.
dolciss.
When our
dolciss.
sire!
sire!
Quasi Andante.
When our
F
3
ff
pp
molto rf
are op - prest in the midst of our plea - sure,
molto rf
are op - prest in the midst of our plea - sure,
molto rf
hearts are op - prest in the midst of our plea -
molto rf
hearts are op - prest in the midst of our plea -
pp
dolciss.
And de - spair with-out mea - sure Has fill'd us with
dolciss.
And de - spair with-out mea - sure Has fill'd us with
dolciss.
sure, And de - spair with-out mea - sure Has
dolciss.
sure, And de - spair with-out mea - sure Has

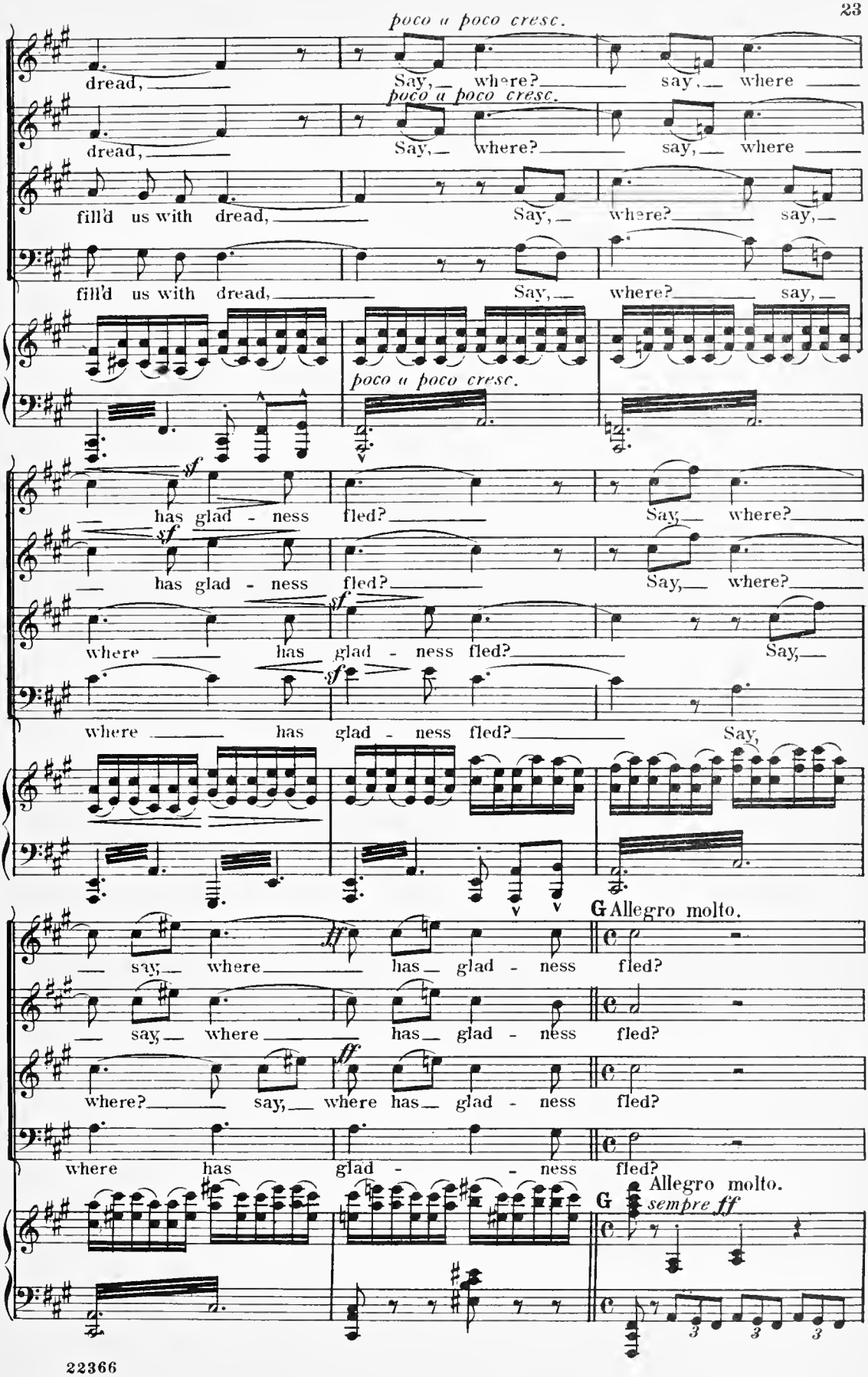
poco a poco cresc.
dread, Say, where? say, where
poco a poco cresc.
dread, Say, where? say, where
fill'd us with dread, Say, where? say,
fill'd us with dread, Say, where? say,
poco a poco cresc.
sf
has glad - ness fled? Say, where?
sf
has glad - ness fled? Say, where?
sf
where has glad - ness fled? Say,
sf
where has glad - ness fled? Say,
G Allegro molto.
ff
say, where has glad - ness fled?
say, where has glad - ness fled?
ff
where? say, where has glad - ness fled?
where has glad - ness fled?
G Allegro molto.
sempre ff

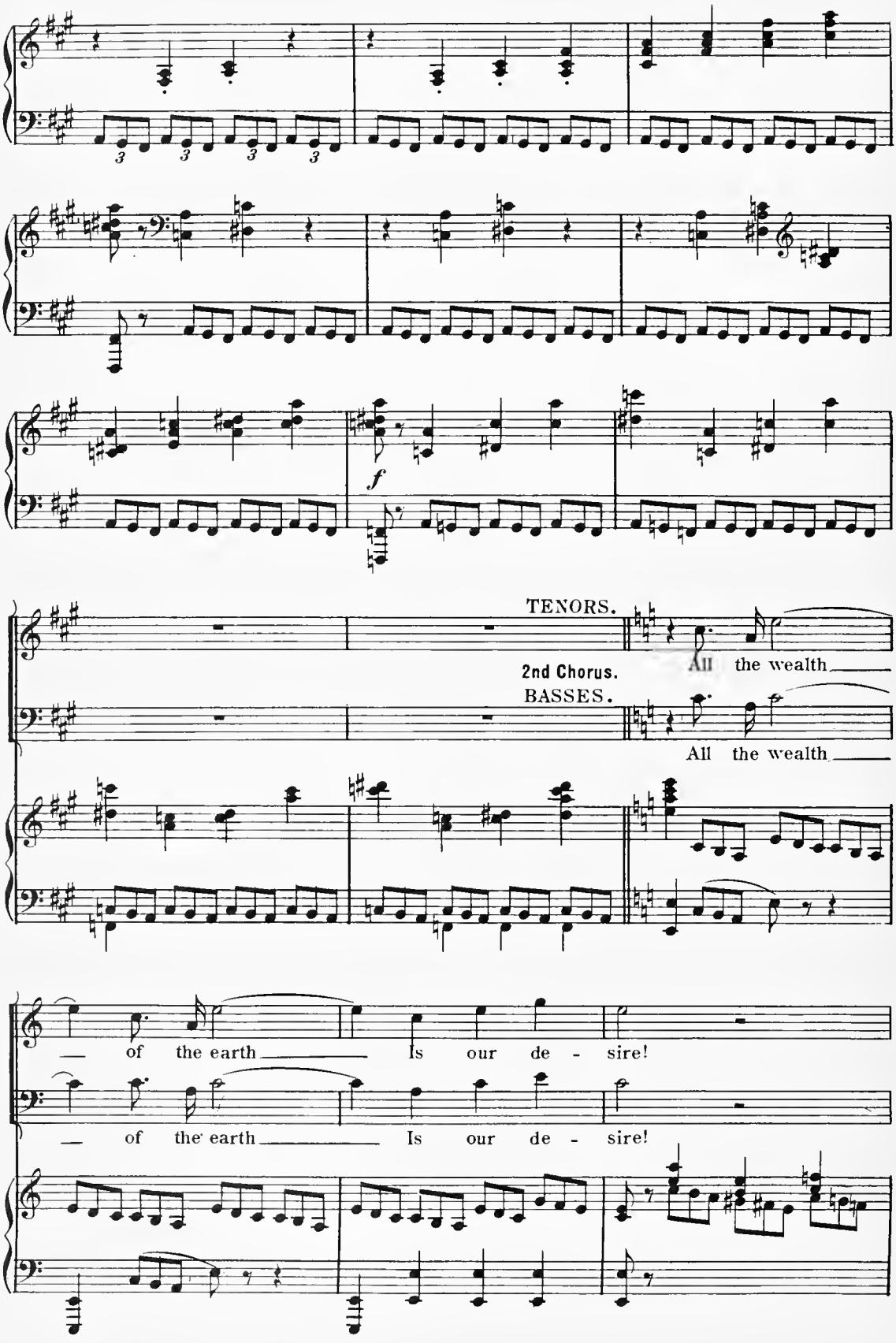
f
TENORS.
2nd Chorus.
BASSES.
All the wealth
All the wealth
of the earth Is our de - sire!
of the earth Is our de - sire!

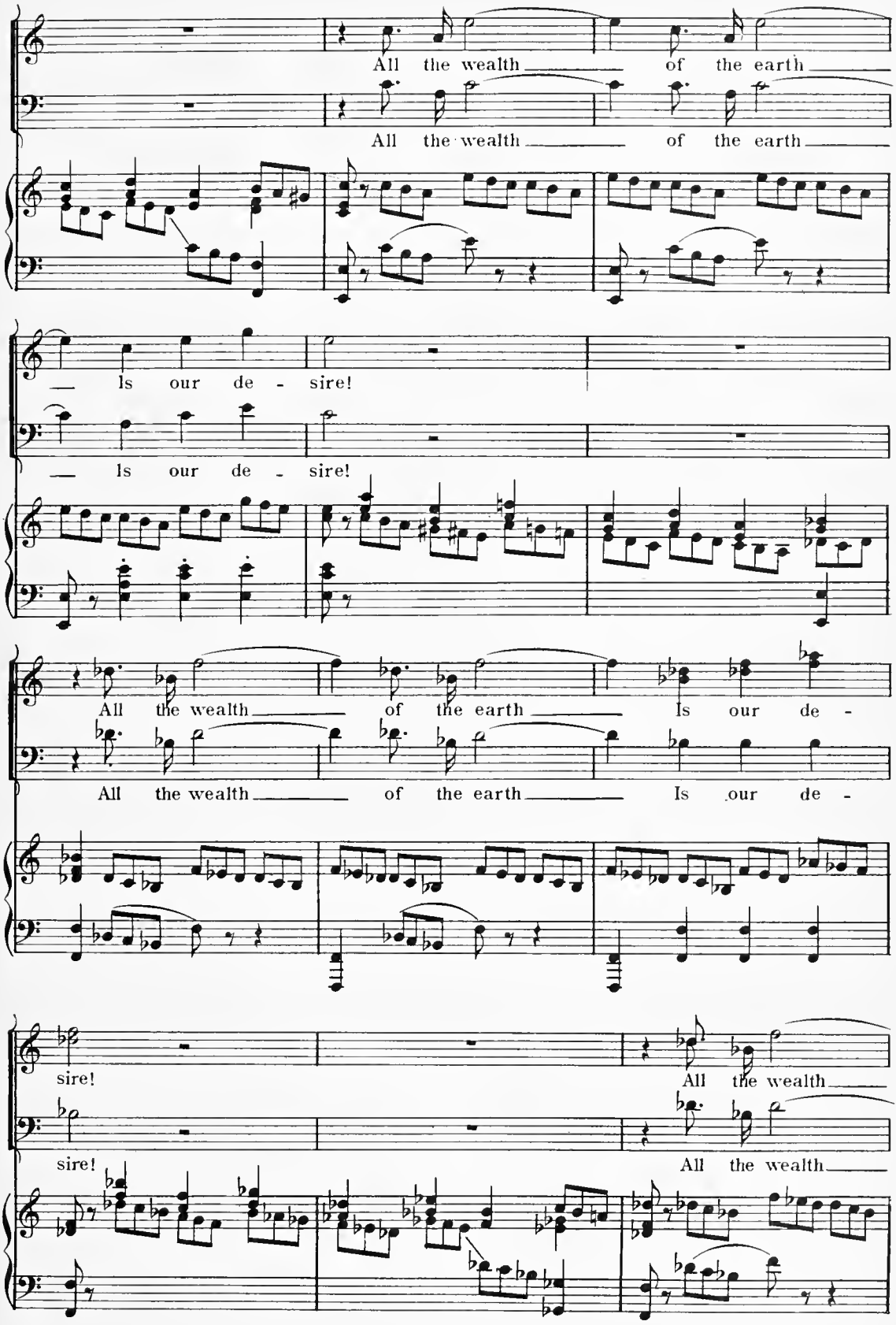
All the wealth of the earth
All the wealth of the earth
Is our de - sire!
Is our de - sire!
All the wealth of the earth Is our de -
All the wealth of the earth Is our de -
sire!
All the wealth
sire!
All the wealth

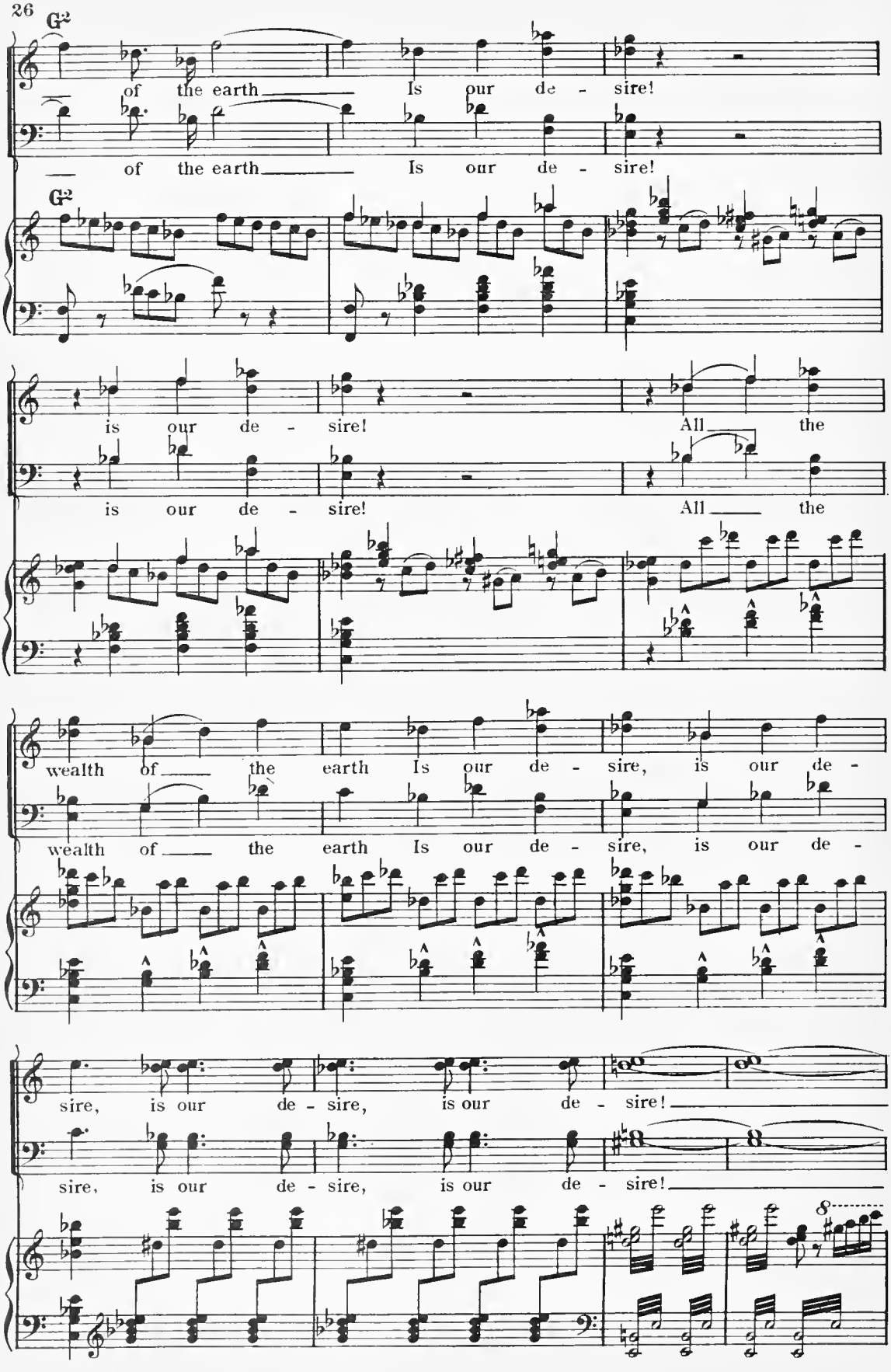
G²
of the earth Is our de - sire!
of the earth Is our de - sire!
G²
is our de - sire! All the
is our de - sire! All the
wealth of the earth Is our de - sire, is our de -
wealth of the earth Is our de - sire, is our de -
sire, is our de - sire, is our de - sire!
sire, is our de - sire, is our de - sire!
8

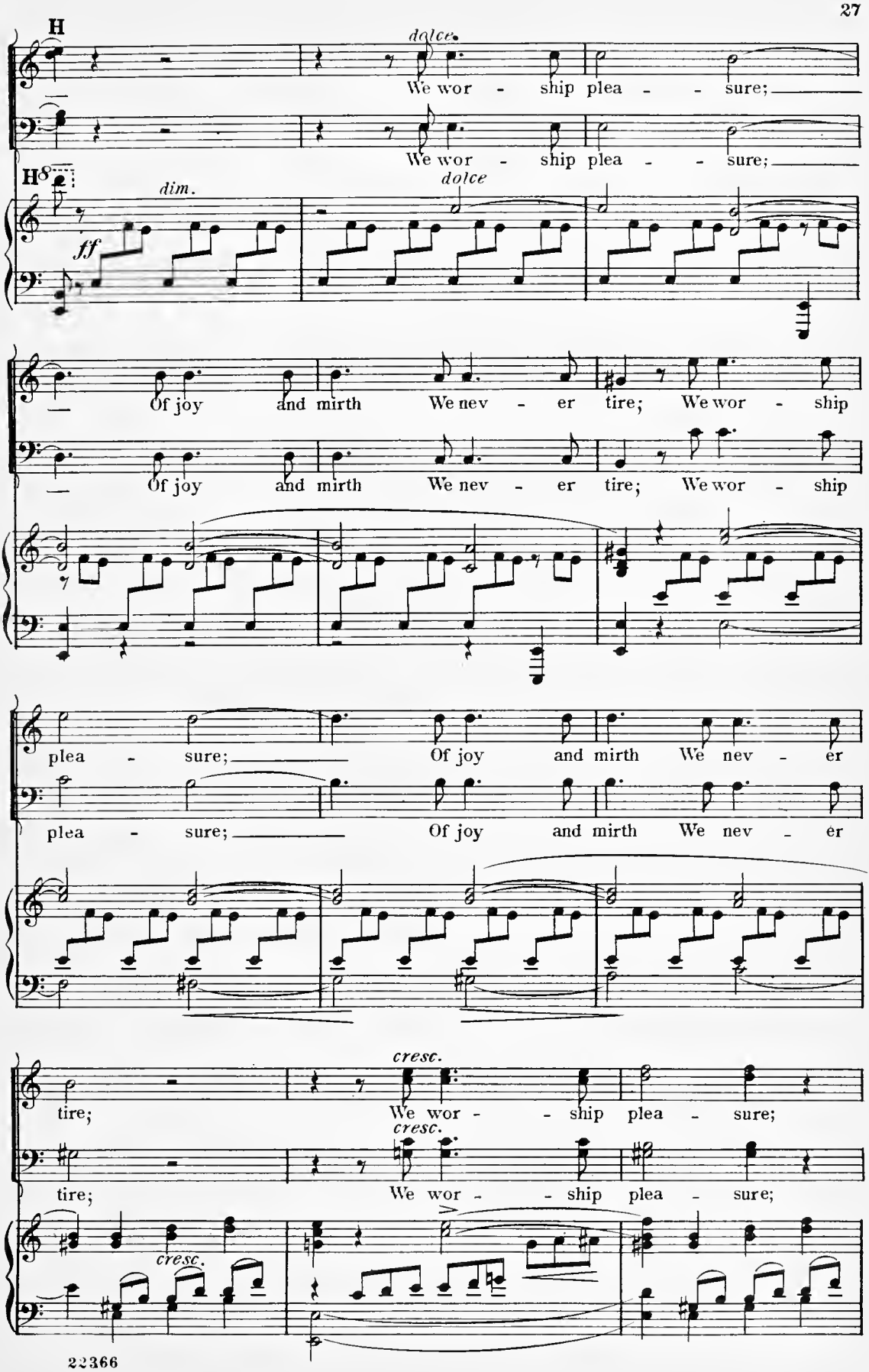
H
dolce.
We wor - ship plea - - sure;
We wor - ship plea - - sure;
H8
dim.
ff
dolce
Of joy and mirth We nev - er tire; We wor - ship
Of joy and mirth We nev - er tire; We wor - ship
plea - sure;
Of joy and mirth We nev - er
plea - sure;
Of joy and mirth We nev - er
cresc.
tire;
We wor - - ship plea - sure;
cresc.
tire;
We wor - - ship plea - sure;
cresc.

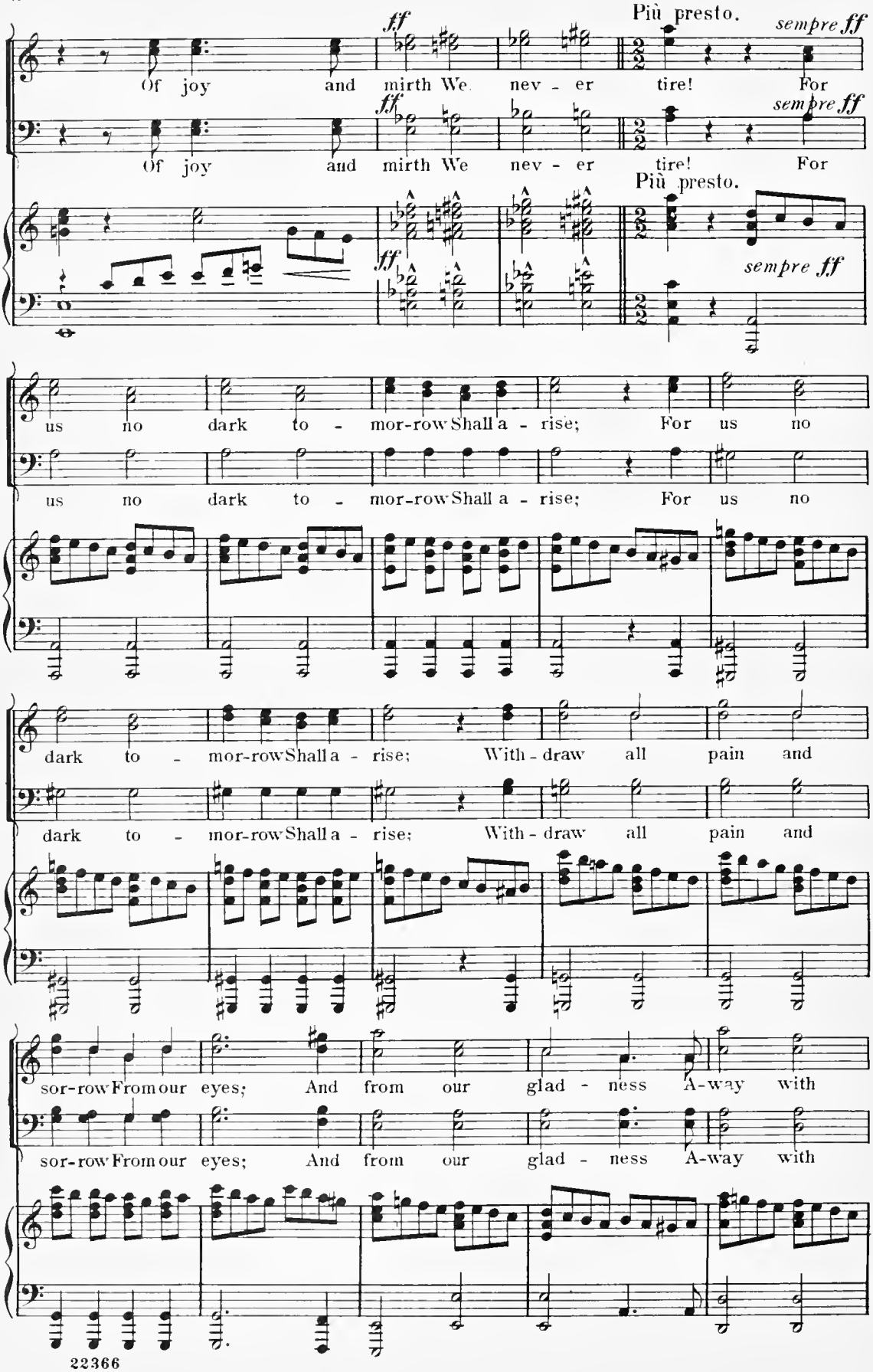
Più presto.
sempre ff
Of joy and mirth We nev - er tire! For
Più presto.
sempre ff
us no dark to - mor-row Shall a - rise; For us no
dark to - mor-row Shall a - rise; With - draw all pain and
sor-row From our eyes; And from our glad - ness A-way with

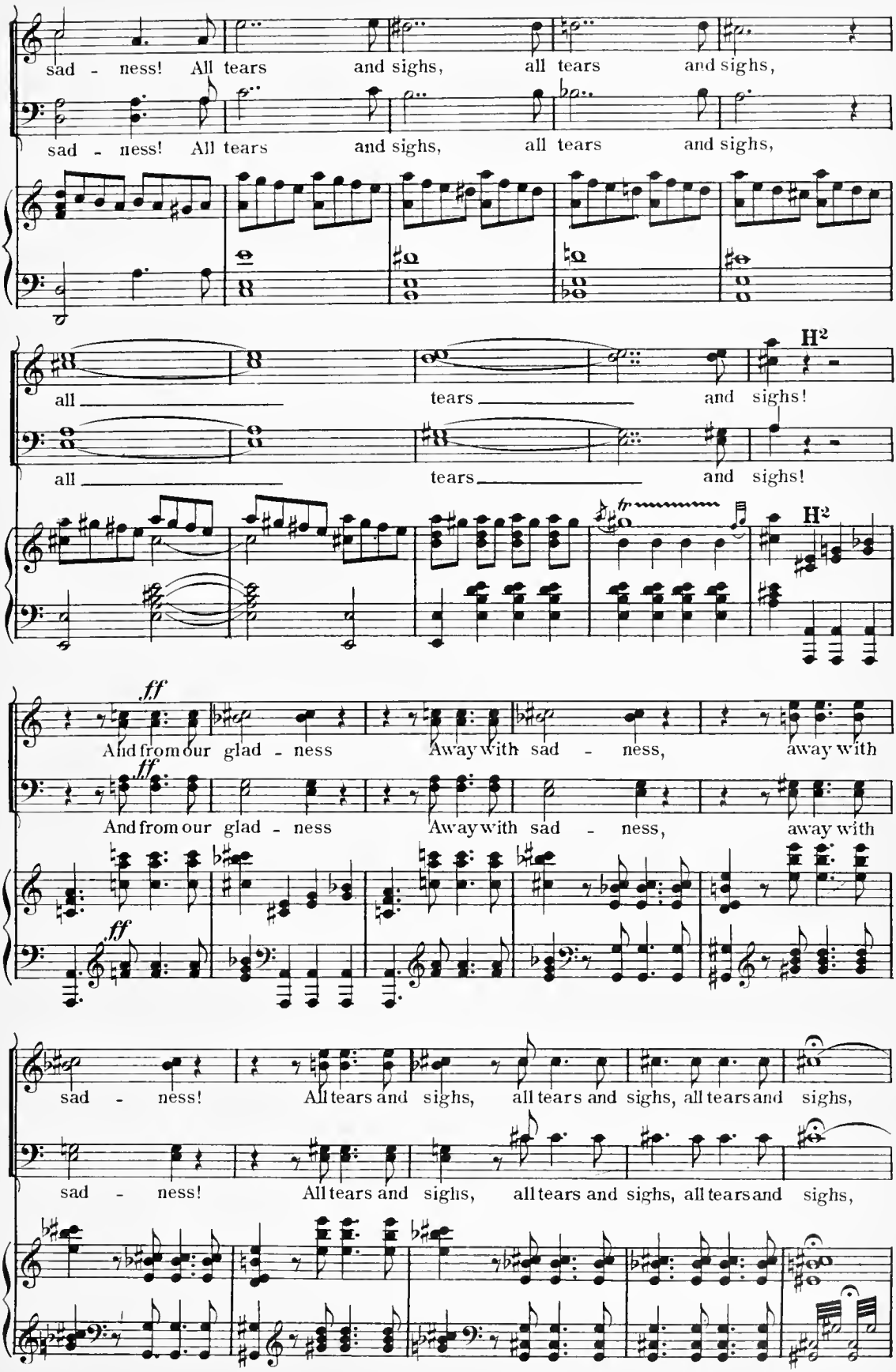
sad - ness! All tears and sighs, all tears and sighs,
sad - ness! All tears and sighs, all tears and sighs,
all tears and sighs!
H²
all tears and sighs!
H²
ff
And from our glad - ness Away with sad - ness, away with
sad - ness! All tears and sighs, all tears and sighs, all tears and sighs,

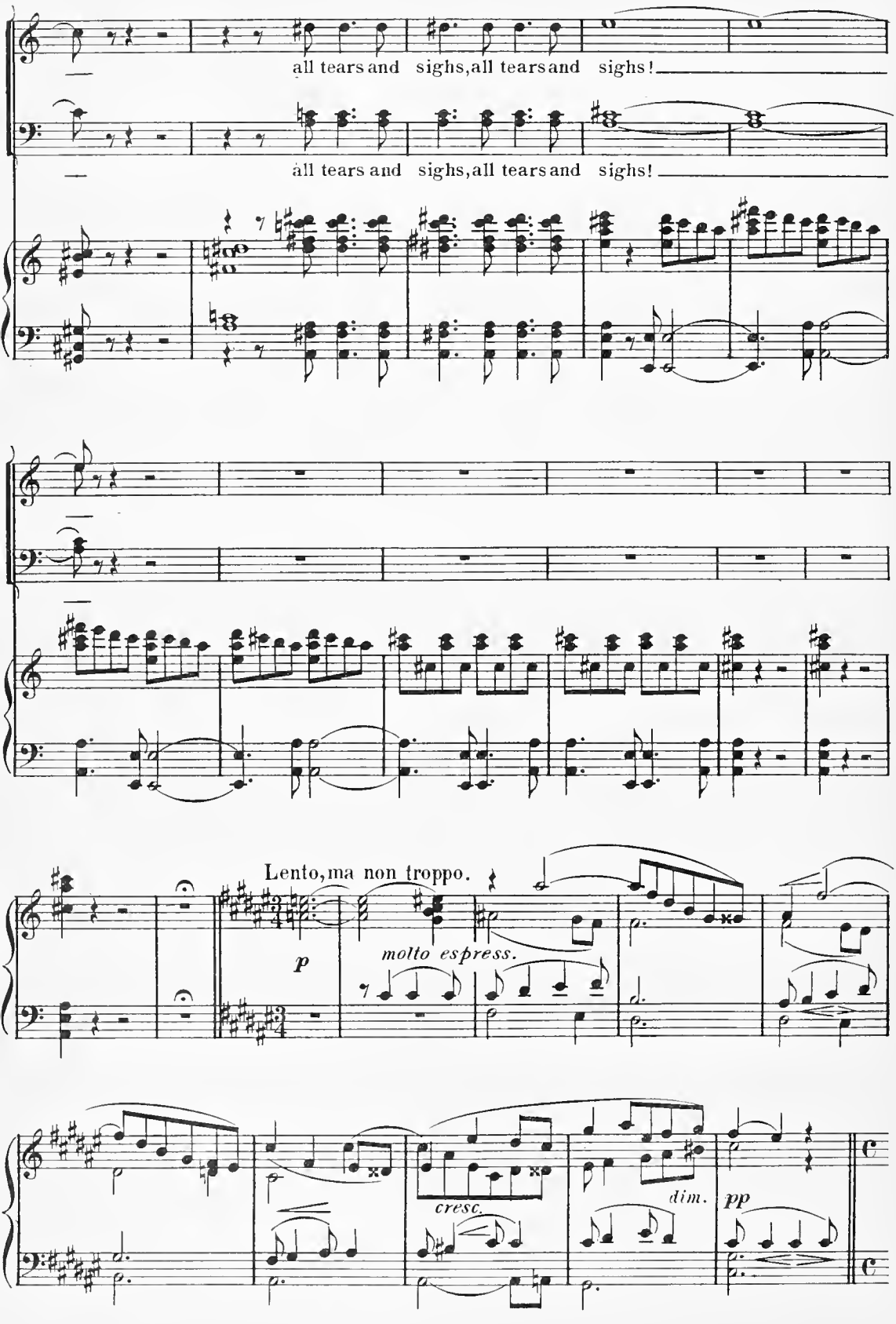
all tears and sighs, all tears and sighs!
all tears and sighs, all tears and sighs!
Lento, ma non troppo.
p
molto espress.
cresc.
dim.
pp

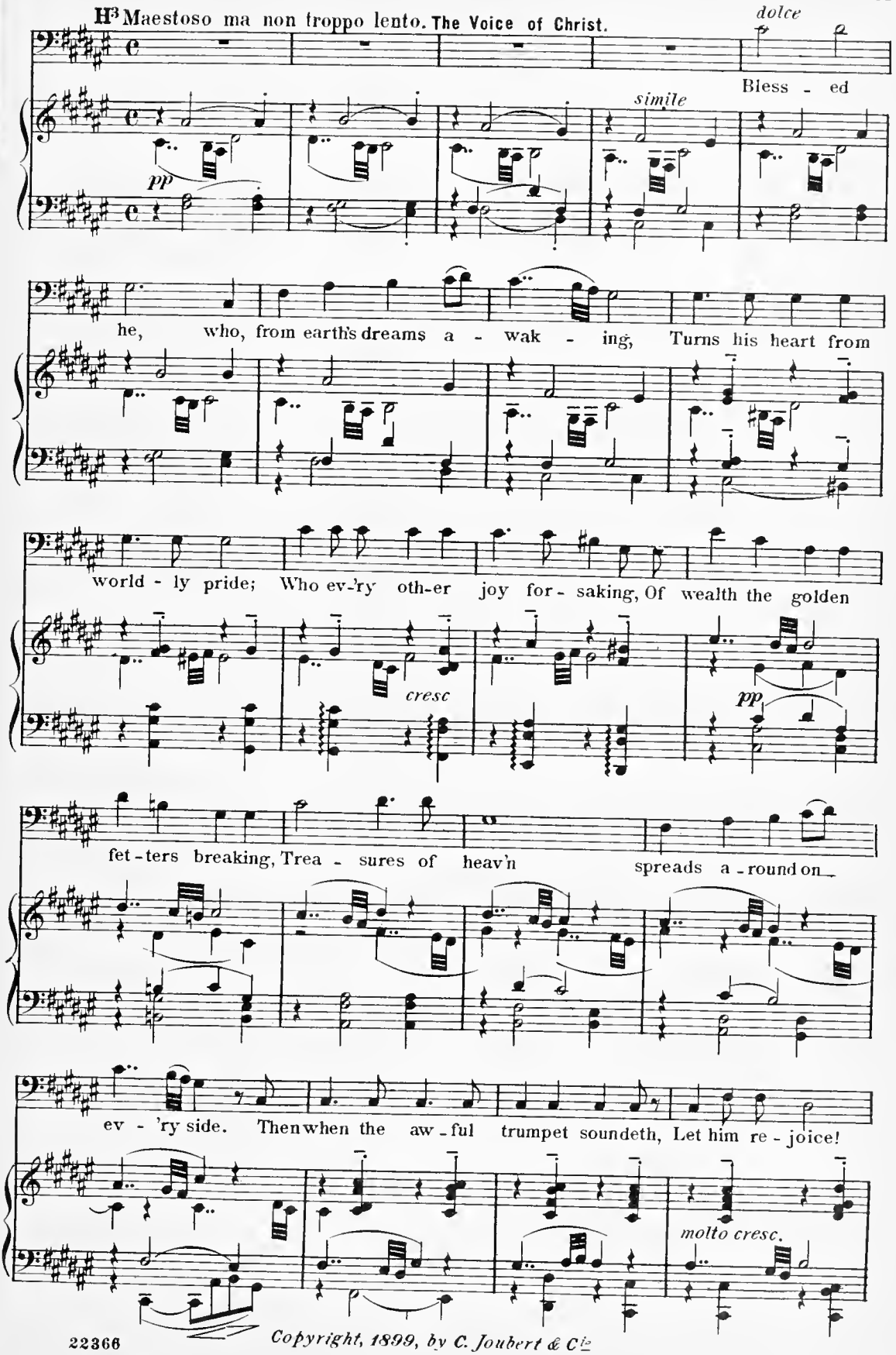

Copyright, 1899, by C. Joubert & Cie

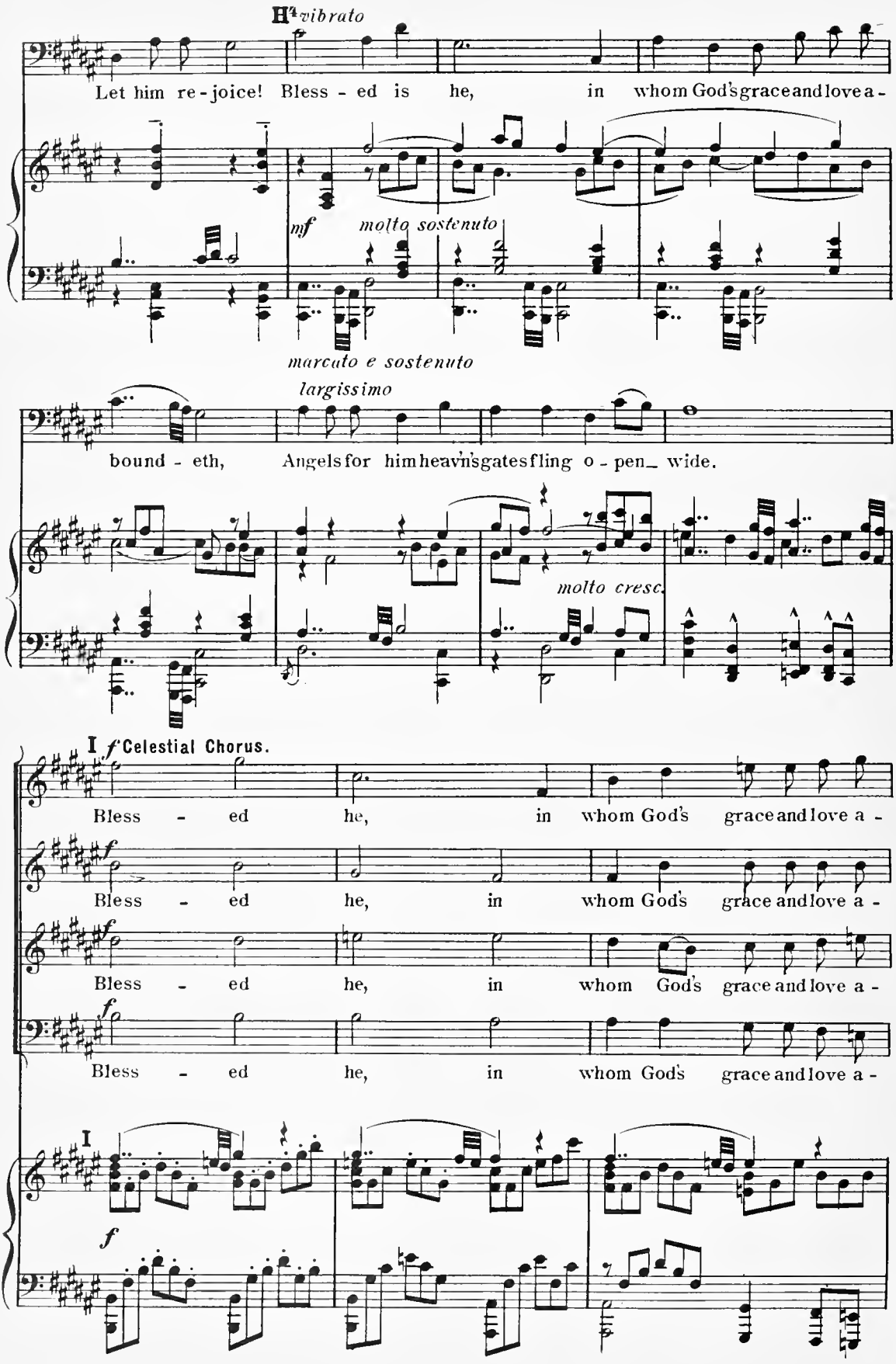
H⁴ vibrato
Let him re - joice! Bless - ed is he, in whom God's grace and love a -
mf
molto sostenuto
marcato e sostenuto
largissimo
bound - eth, Angels for him heav'n's gates fling o - pen_ wide.
molto cresc.
I f Celestial Chorus.
Bless - ed he, in whom God's grace and love a -
f
Bless - ed he, in whom God's grace and love a -
f
Bless - ed he, in whom God's grace and love a -
f
Bless - ed he, in whom God's grace and love a -
I
f

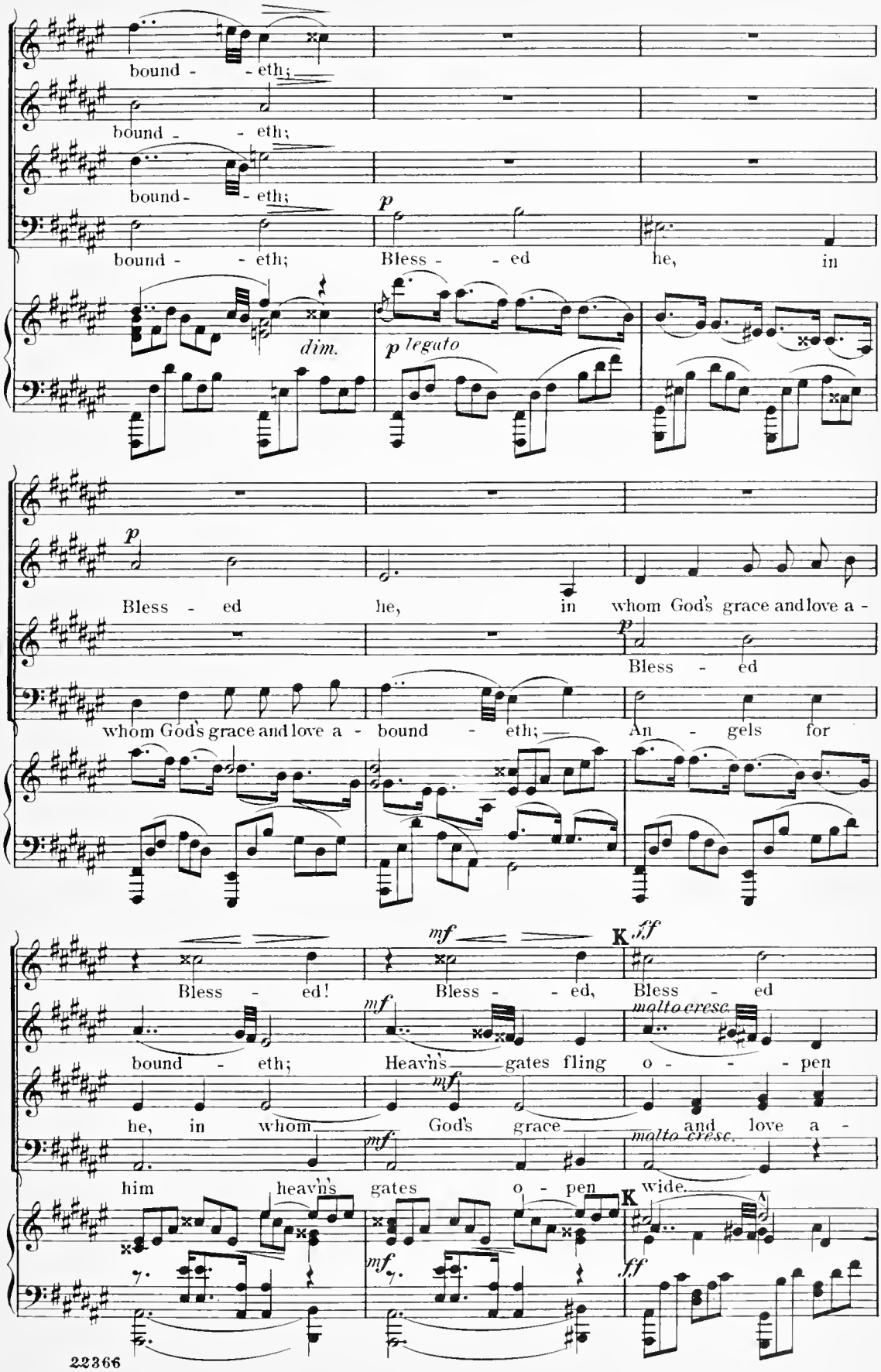
bound - - eth;
bound - - eth;
bound - - eth;
bound - - eth;
Bless - - ed he, in
dim.
p legato
Bless - ed he, in whom God's grace and love a -
bound - eth;
Bless - ed
whom God's grace and love a - bound - eth;
An - gels for
mf
K
ff
Bless - ed!
Bless - - ed,
Bless - ed
bound - eth;
Heav'n's gates fling o - - - pen
molto cresc.
he, in whom God's grace and love a -
him heav'n's gates o - pen wide.
22366

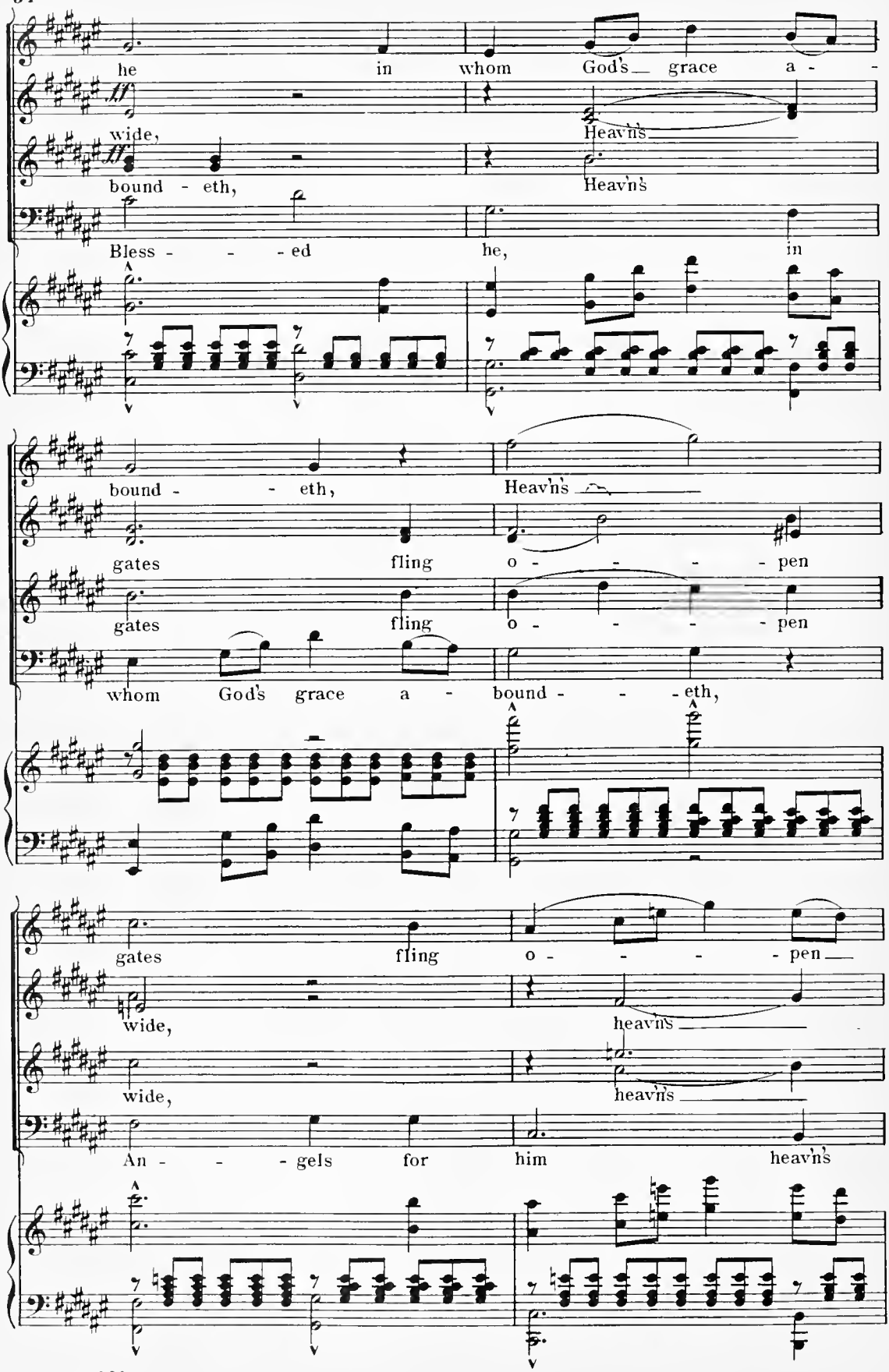
he in whom God's grace a -
wide, Heav'n's
bound - eth, Heav'n's
Bless - - - ed he, in
bound - - eth, Heav'n's
gates fling o - - - - pen
gates fling o - - - - pen
whom God's grace a - bound - - - eth,
gates fling o - - - - pen
wide, heav'n's
wide, heav'n's
An - - - gels for him heav'n's

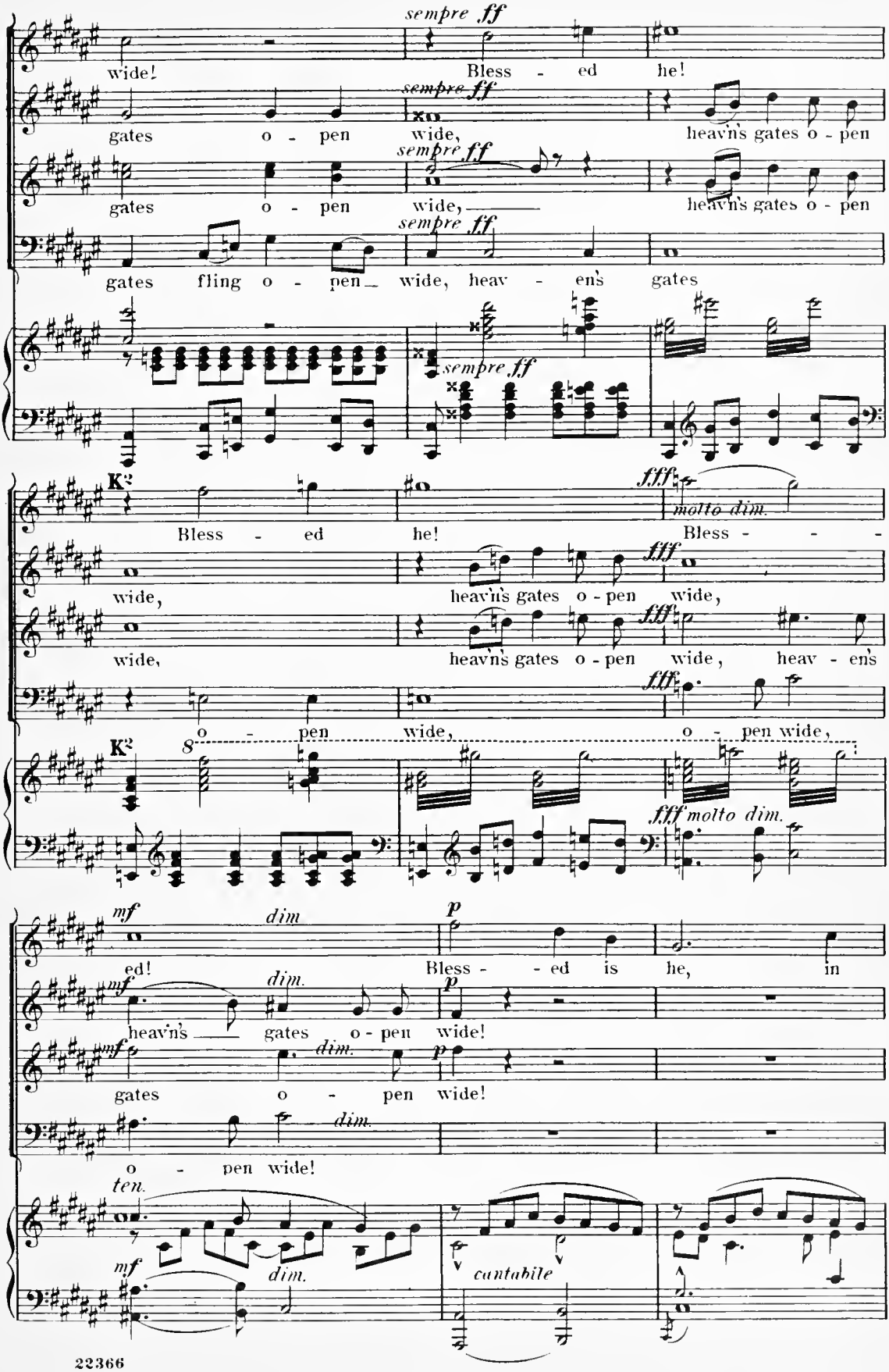
sempre ff
wide!
Bless - ed he!
gates o - pen wide,
heav'n's gates o - pen
gates fling o - pen wide, heav - en's gates
K²
fff molto dim.
Bless - ed he!
Bless - - -
wide,
heav'n's gates o - pen wide,
o - pen wide,
o - pen wide,
mf dim
p
ed!
Bless - - ed is he, in
heav'n's gates o - pen wide!
ten.
cantabile

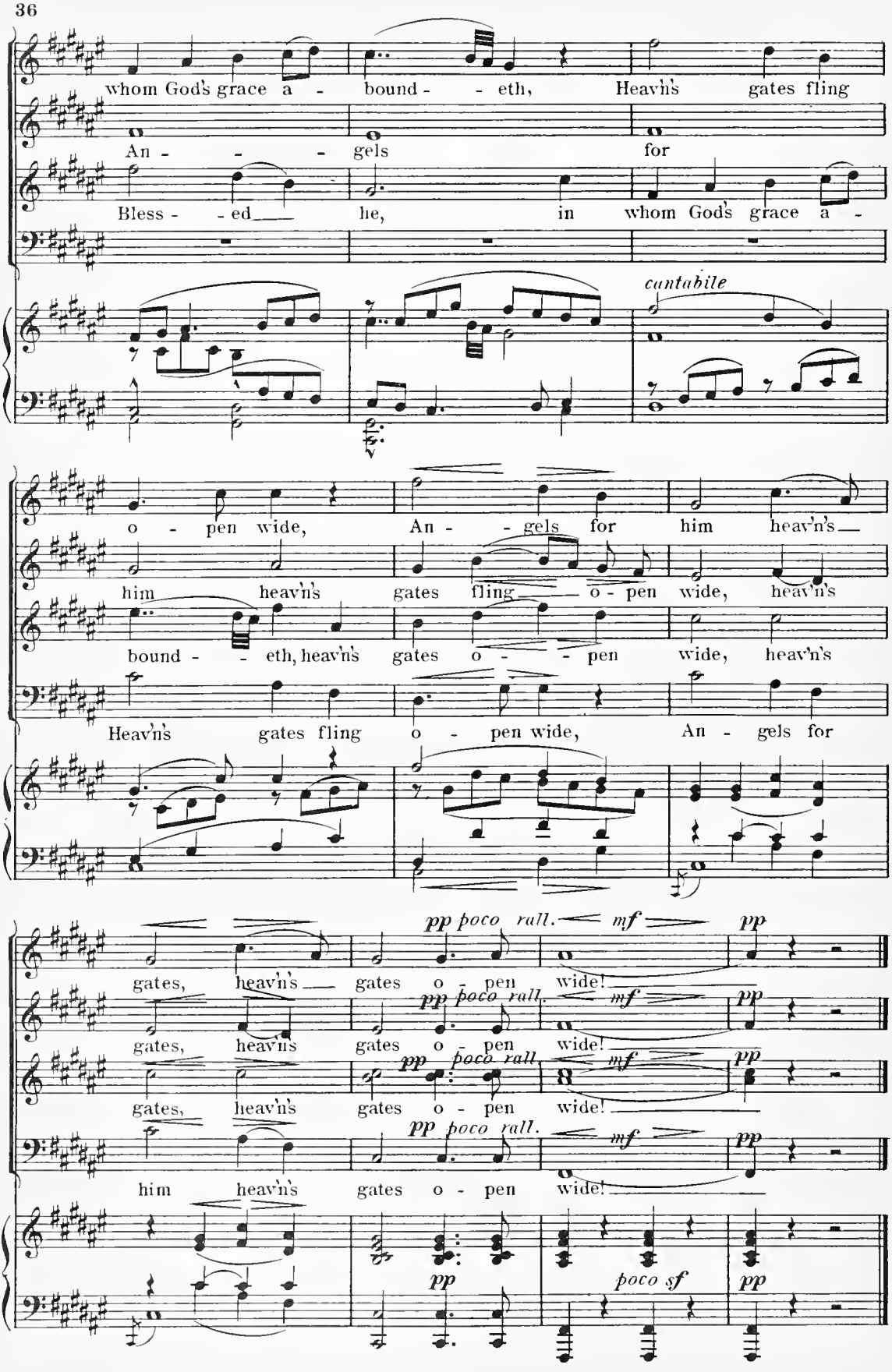
whom God's grace a - bound - - eth, Heav'n's gates fling
An - - - gels for
Bless - - ed he, in whom God's grace a -
cantabile
o - pen wide, An - - gels for him heav'n's
him heav'n's gates fling o - pen wide, heav'n's
bound - - eth, heav'n's gates o - - pen wide, heav'n's
Heav'n's gates fling o - pen wide, An - gels for
pp poco rall. mf pp
gates, heav'n's gates o - pen wide!
him heav'n's gates o - pen wide!
poco sf

Second Beatitude.

Chorus, Soli, and Baritone Solo.

Blessed are the meek:
for they shall inherit the earth.
(St. Matthew. V.)

Moderato.

Soprano I. Solo.
Soprano II. Solo.
Tenor I. Solo.
Tenor II. Solo.
Basses. Solo.
Sopranos.
Altos.
Tenors.
Basses.
Piano.

p espr. *pp*

pp *p espr. ed agitato* *cresc.* *f*

Ped.

sf *espr. e mesto* *f*

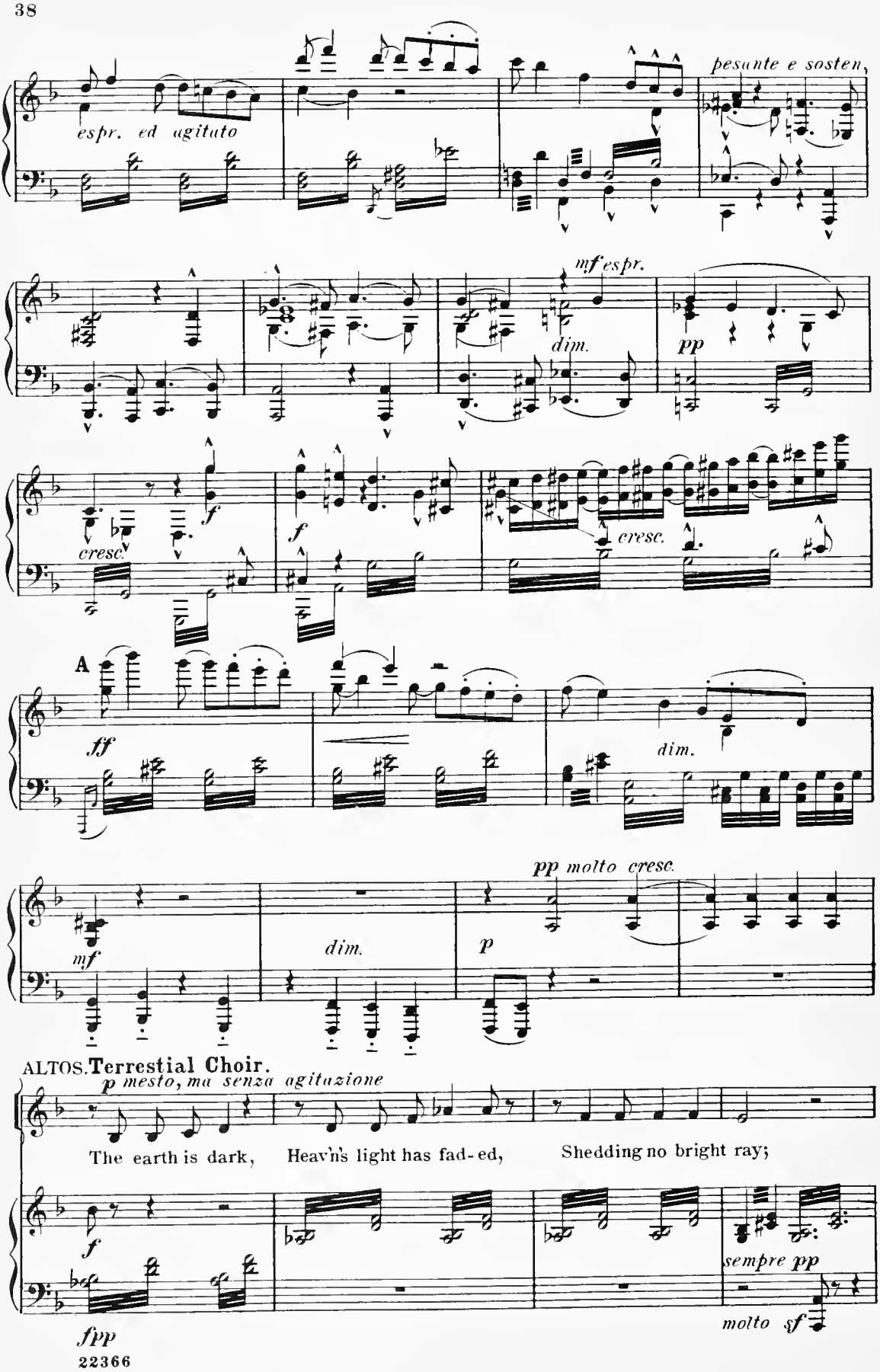
espr. ed agitato
pesante e sosten.
mf espr.
dim.
pp
cresc.
f
f
cresc.
A
ff
dim.
mf
dim.
p
pp molto cresc.
ALTOS. Terrestial Choir.
p mesto, ma senza agitazione
The earth is dark, Heav'n's light has fad-ed, Shedding no bright ray;
f
fpp
sempre pp
molto sf

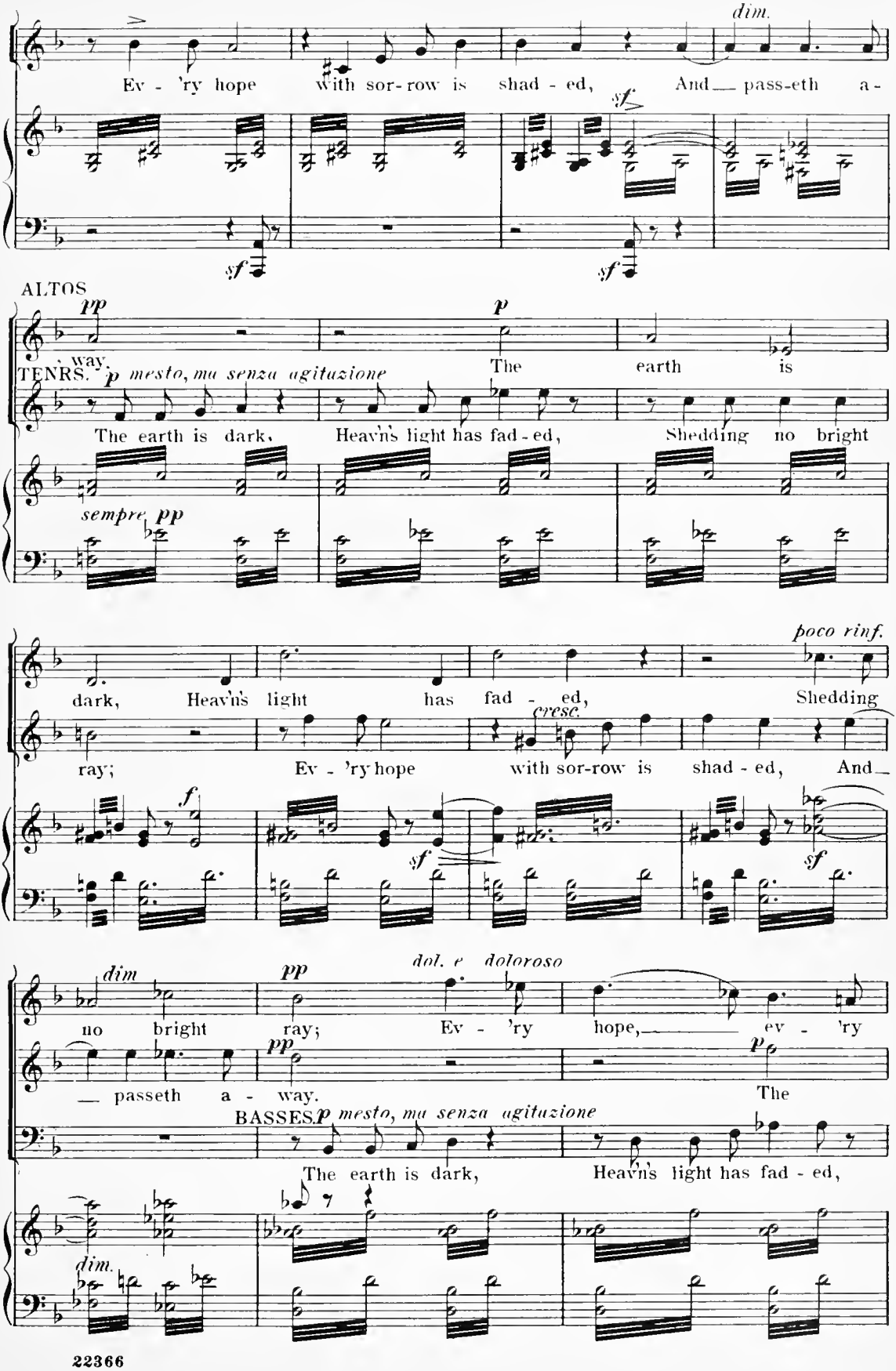
dim.
Ev - 'ry hope with sor-row is shad - ed, And pass-eth a -
sf
sf
sf
ALTOS
pp
p
way.
The earth is
TENRS.
p mesto, ma senza agitazione
The earth is dark, Heavn's light has fad - ed, Shedding no bright
sempre pp
poco rinf.
dark, Heavn's light has fad - ed, Shedding
cresc.
ray; Ev - 'ry hope with sor-row is shad - ed, And
f
sf
sf
dim
pp
dol. e doloroso
no bright ray; Ev - 'ry hope, ev - 'ry
pp
p
— passeth a - way. The
BASSES.
p mesto, ma senza agitazione
The earth is dark, Heavn's light has fad - ed,
dim.

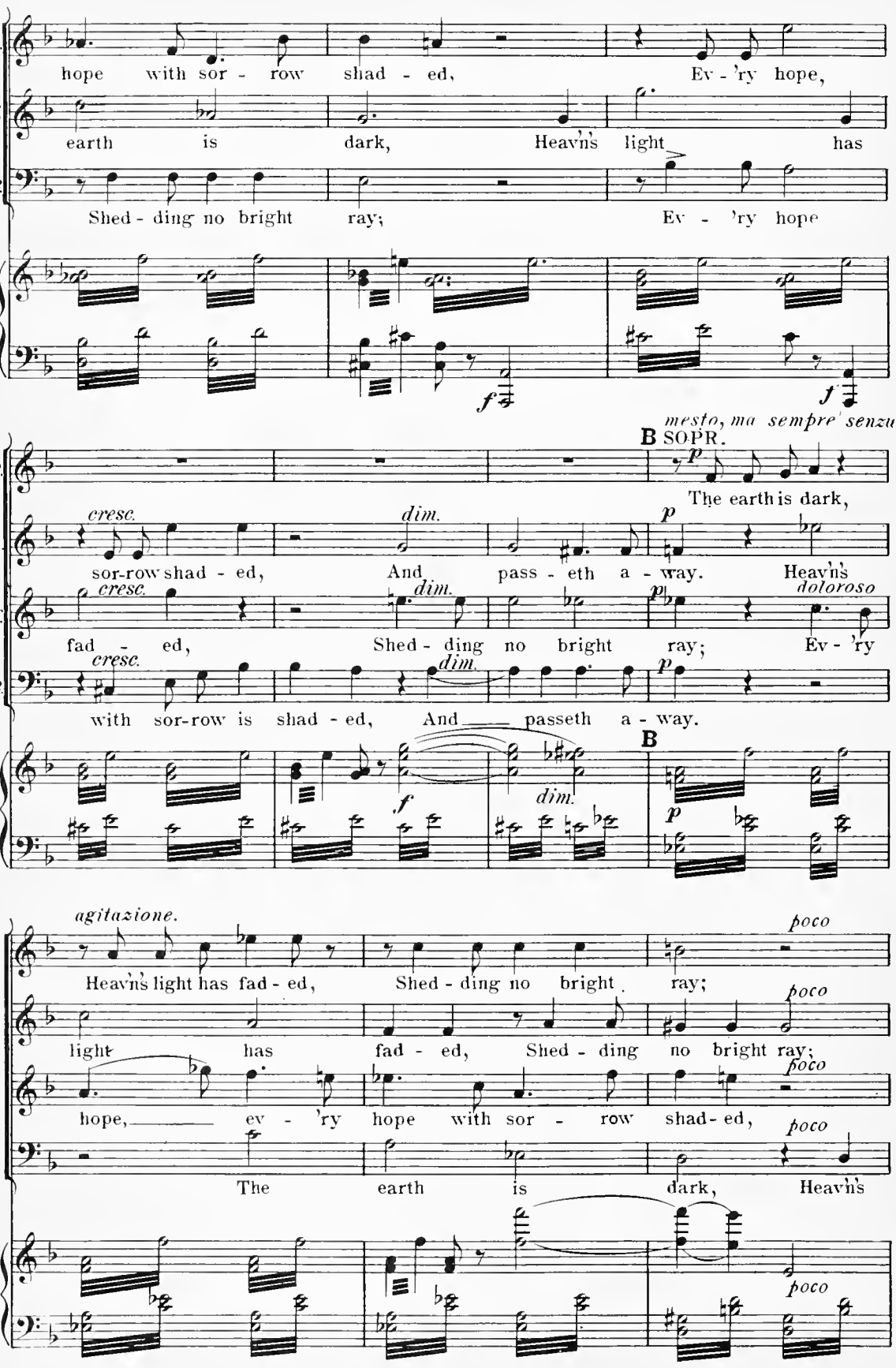
A.
hope with sor - row shad - ed, Ev - 'ry hope,
T.
earth is dark, Heav'n's light has
B.
Shed - ding no bright ray; Ev - 'ry hope
f
f
mesto, ma sempre senzu
B SOPR.
p
The earth is dark,
S.
A.
cresc.
dim.
p
sor-row shad - ed, And pass - eth a - way. Heav'n's
T.
cresc.
dim.
p
doloroso
fad - ed, Shed - ding no bright ray; Ev - 'ry
B.
cresc.
dim.
p
with sor-row is shad - ed, And passeth a - way.
f
dim.
B
p
agitazione.
poco
Heav'n's light has fad - ed, Shed - ding no bright ray;
poco
light has fad - ed, Shed - ding no bright ray;
poco
hope, ev - 'ry hope with sor - row shad - ed,
poco
The earth is dark, Heav'n's
poco

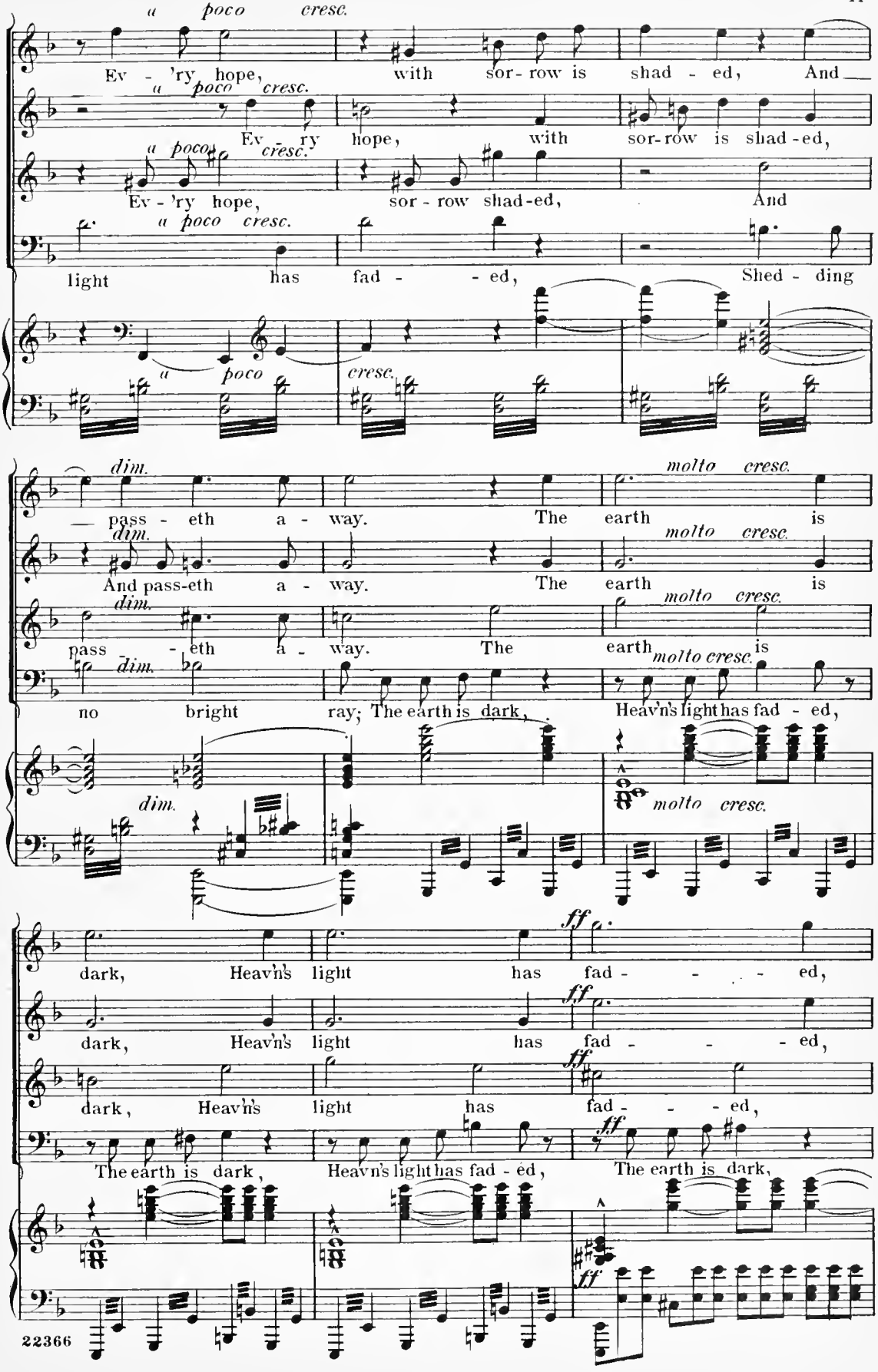
a poco cresc.
Ev - 'ry hope, with sor- row is shad - ed, And
Ev - 'ry hope, with sor-row is shad-ed,
Ev - 'ry hope, sor - row shad-ed, And
light has fad - - ed, Shed - ding
dim.
molto cresc.
— pass - eth a - way. The earth is
And pass-eth a - way. The earth is
pass - eth a - way. The earth is
no bright ray; The earth is dark, Heav'n's light has fad - ed,
ff
dark, Heav'n's light has fad - - - - ed,
The earth is dark, Heav'n's light has fad - ed, The earth is dark,

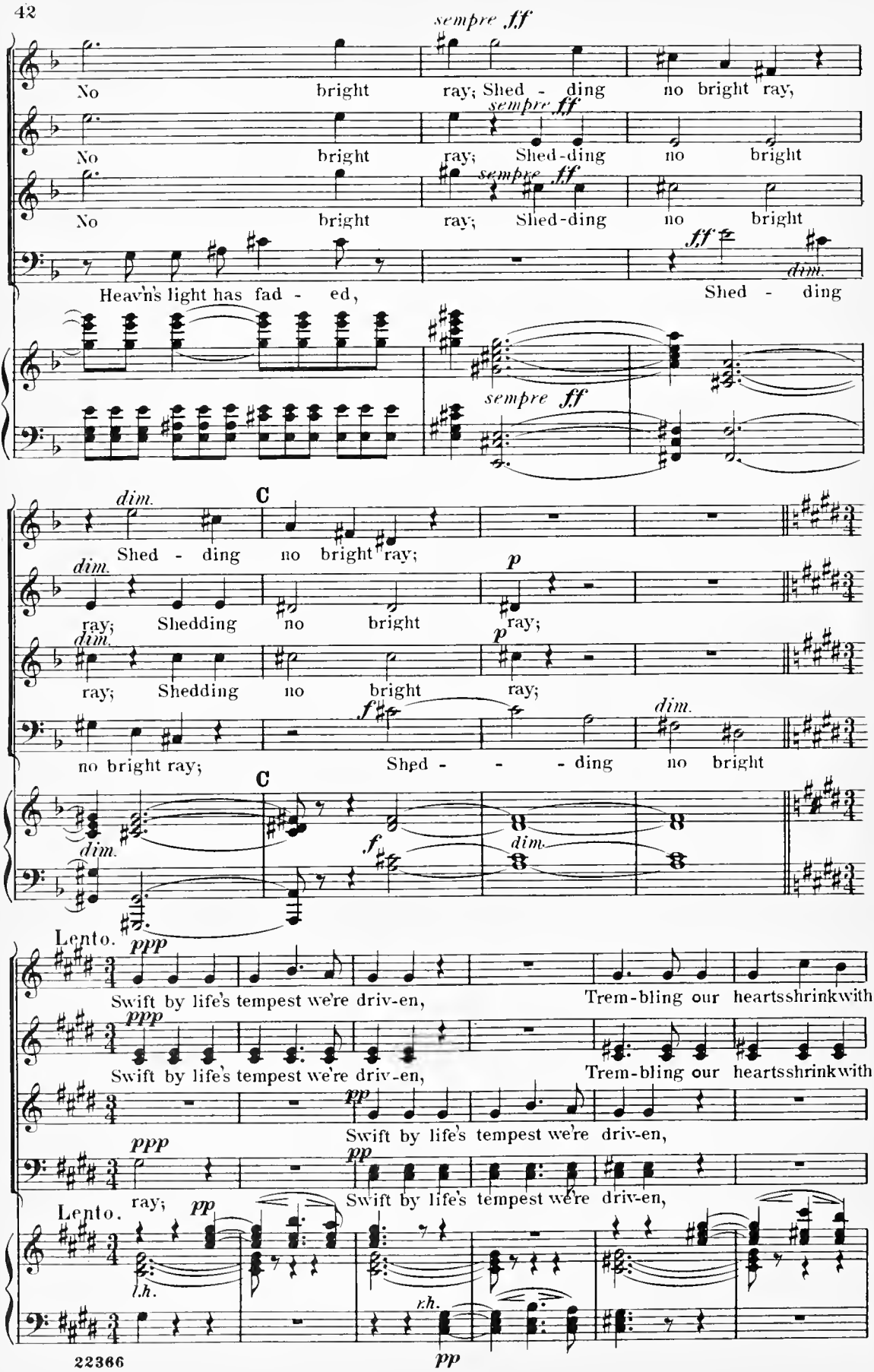
sempre ff
No bright ray; Shed - ding no bright ray,
sempre ff
No bright ray; Shed-ding no bright
sempre ff
No bright ray; Shed-ding no bright
ff
dim.
Heav'n's light has fad - ed, Shed - ding
sempre ff
dim.
C
Shed - ding no bright ray;
dim.
p
ray; Shedding no bright ray;
dim.
p
ray; Shedding no bright ray;
f
dim.
no bright ray; Shed - - - ding no bright
C
dim.
f
dim.
Lento.
ppp
Swift by life's tempest we're driv-en, Trem-bling our heartsshrinkwith
ppp
Swift by life's tempest we're driv-en, Trem-bling our heartsshrinkwith
pp
Swift by life's tempest we're driv-en,
ppp
pp
ray; Swift by life's tempest we're driv-en,
Lento.
pp
l.h.
r.h.
pp

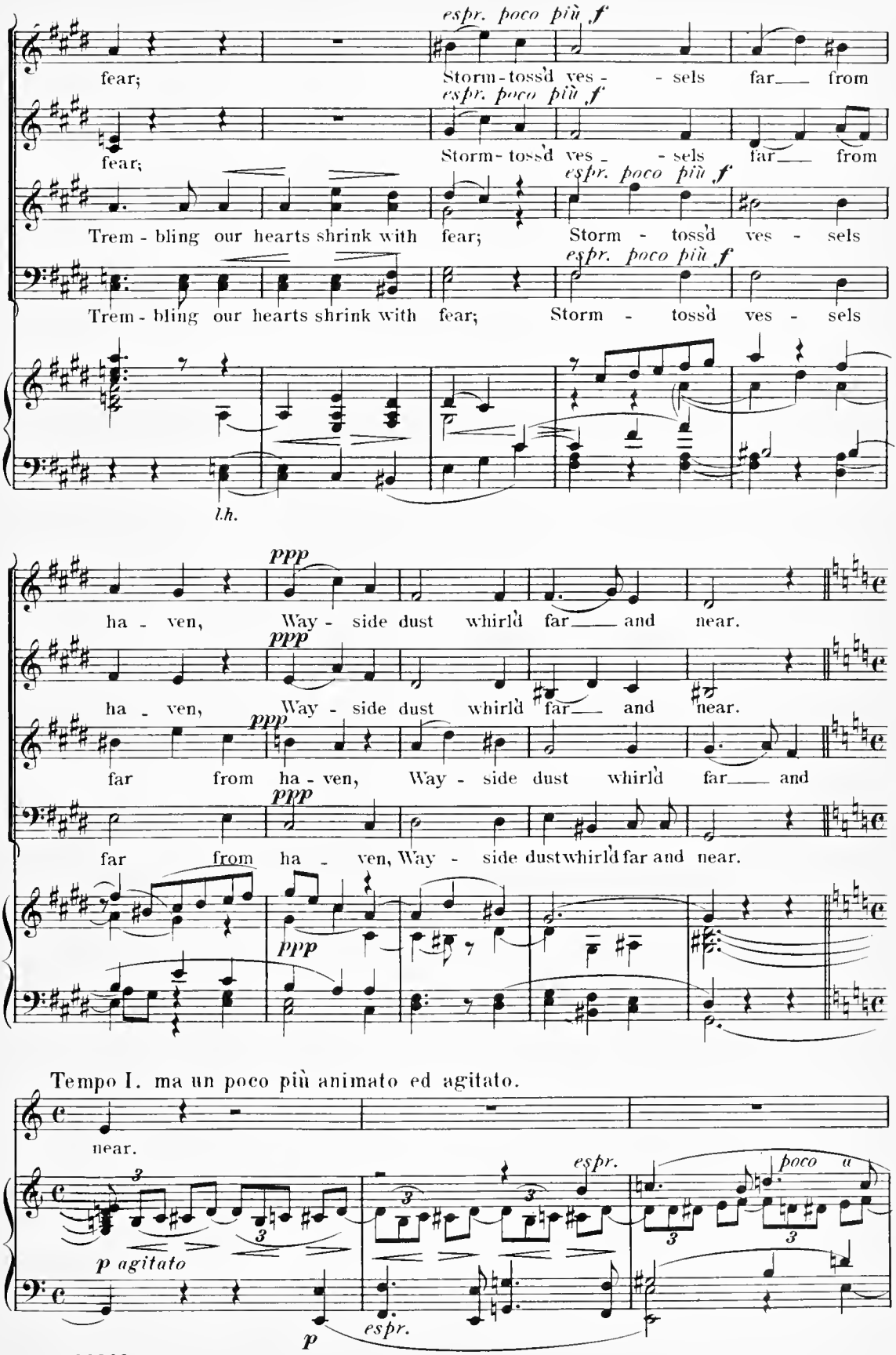
espr. poco più f
fear; Storm-toss'd ves - - sels far from
fear; Storm-toss'd ves - - sels far from
Trem - bling our hearts shrink with fear; Storm - toss'd ves - sels
Trem - bling our hearts shrink with fear; Storm - toss'd ves - sels
l.h.
ppp
ha - ven, Way - side dust whirl'd far and near.
ha - ven, Way - side dust whirl'd far and near.
far from ha - ven, Way - side dust whirl'd far and
far from ha - ven, Way - side dust whirl'd far and near.
Tempo I. ma un poco più animato ed agitato.
near.
p agitato
espr.
poco a
p

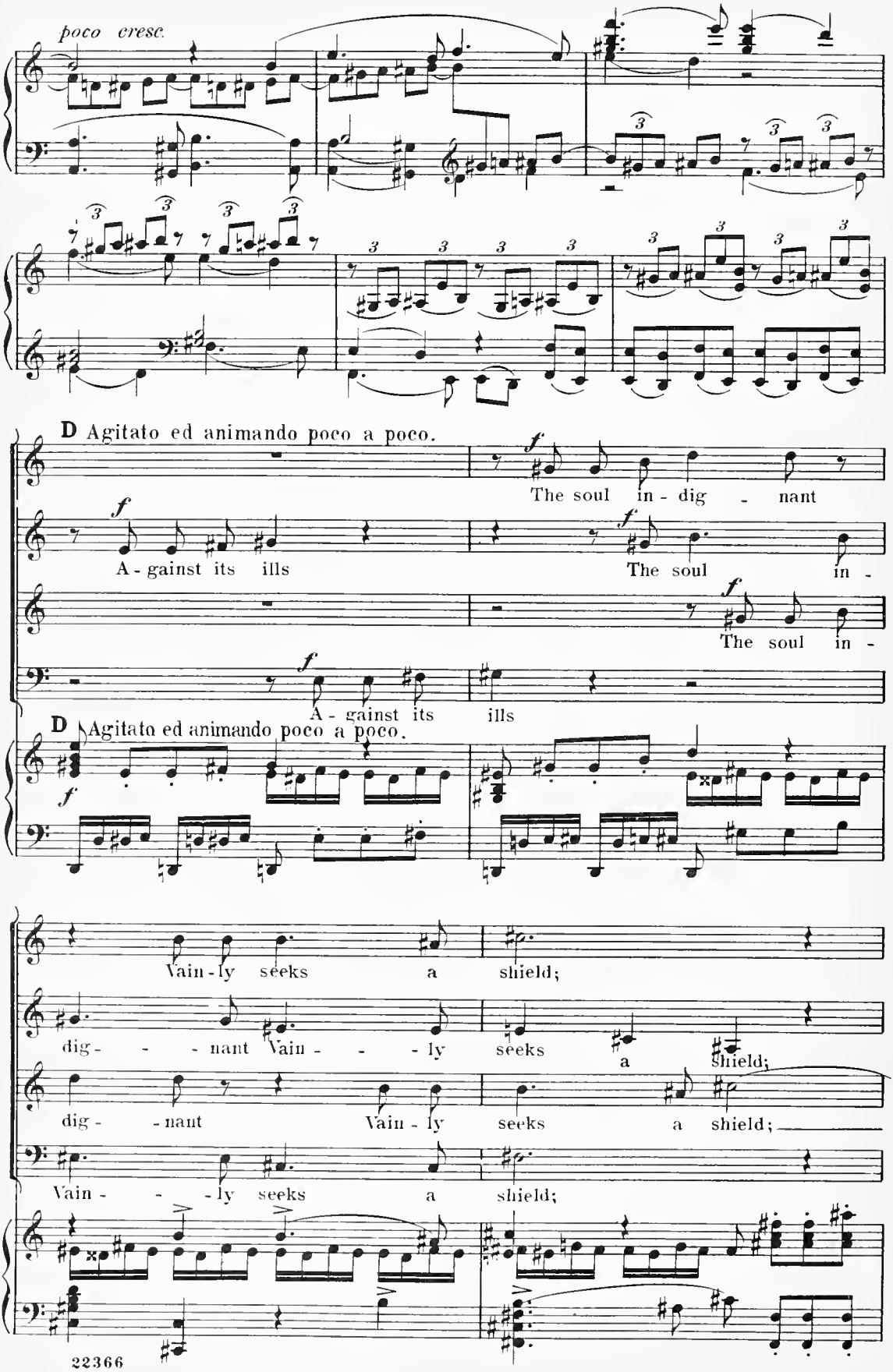
poco cresc.
D Agitato ed animando poco a poco.
The soul in - dig - nant
A - gainst its ills
The soul in -
The soul in -
A - gainst its ills
D Agitato ed animando poco a poco.
Vain - ly seeks a shield;
dig - - - nant Vain - - - ly seeks a shield;
dig - - nant Vain - ly seeks a shield;
Vain - - - ly seeks a shield;

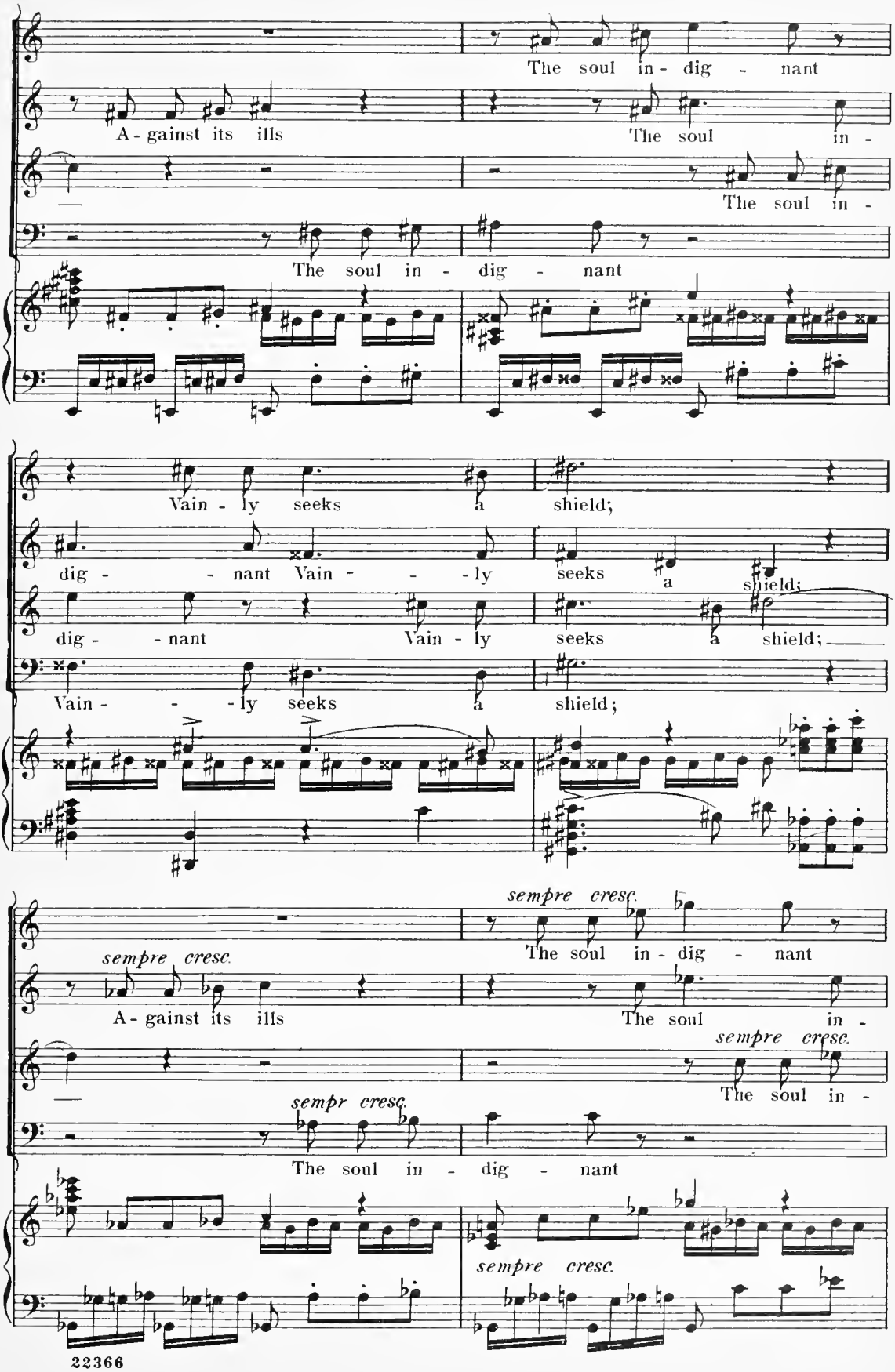
The soul in - dig - nant
A - gainst its ills
The soul in -
The soul in -
The soul in - dig - nant
Vain - ly seeks a shield;
dig - - nant Vain - - - ly seeks a shield;
dig - - nant Vain - ly seeks a shield;
Vain - - - ly seeks a shield;
sempre cresc.
The soul in - dig - nant
sempre cresc.
A - gainst its ills
The soul in -
sempre cresc.
The soul in -
sempr cresc.
The soul in - dig - nant
sempre cresc.

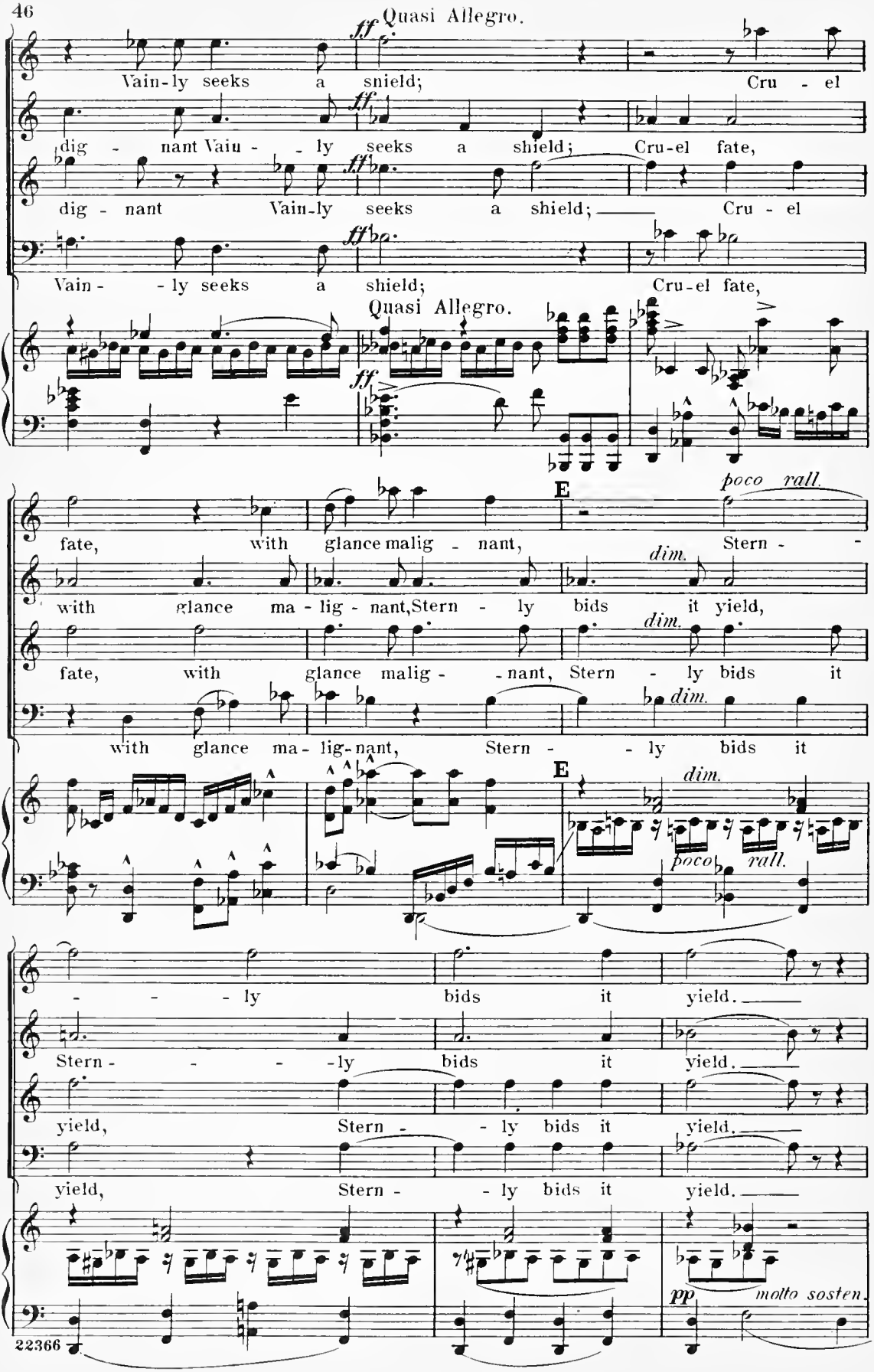
Quasi Allegro.
ff
Vain-ly seeks a shield; Cru - el
dig - nant Vain - - ly seeks a shield; Cru-el fate,
dig - nant Vain-ly seeks a shield; Cru - el
Vain - - ly seeks a shield; Cru-el fate,
Quasi Allegro.
ff
E
poco rall.
fate, with glance malig - nant, Stern - -
dim.
with glance ma - lig - nant, Stern - ly bids it yield,
dim.
fate, with glance malig - - nant, Stern - ly bids it
dim.
with glance ma - lig-nant, Stern - - ly bids it
E
dim.
poco rall.
- - - ly bids it yield.
Stern - - - - ly bids it yield.
yield, Stern - - ly bids it yield.
yield, Stern - - ly bids it yield.
pp
molto sosten.

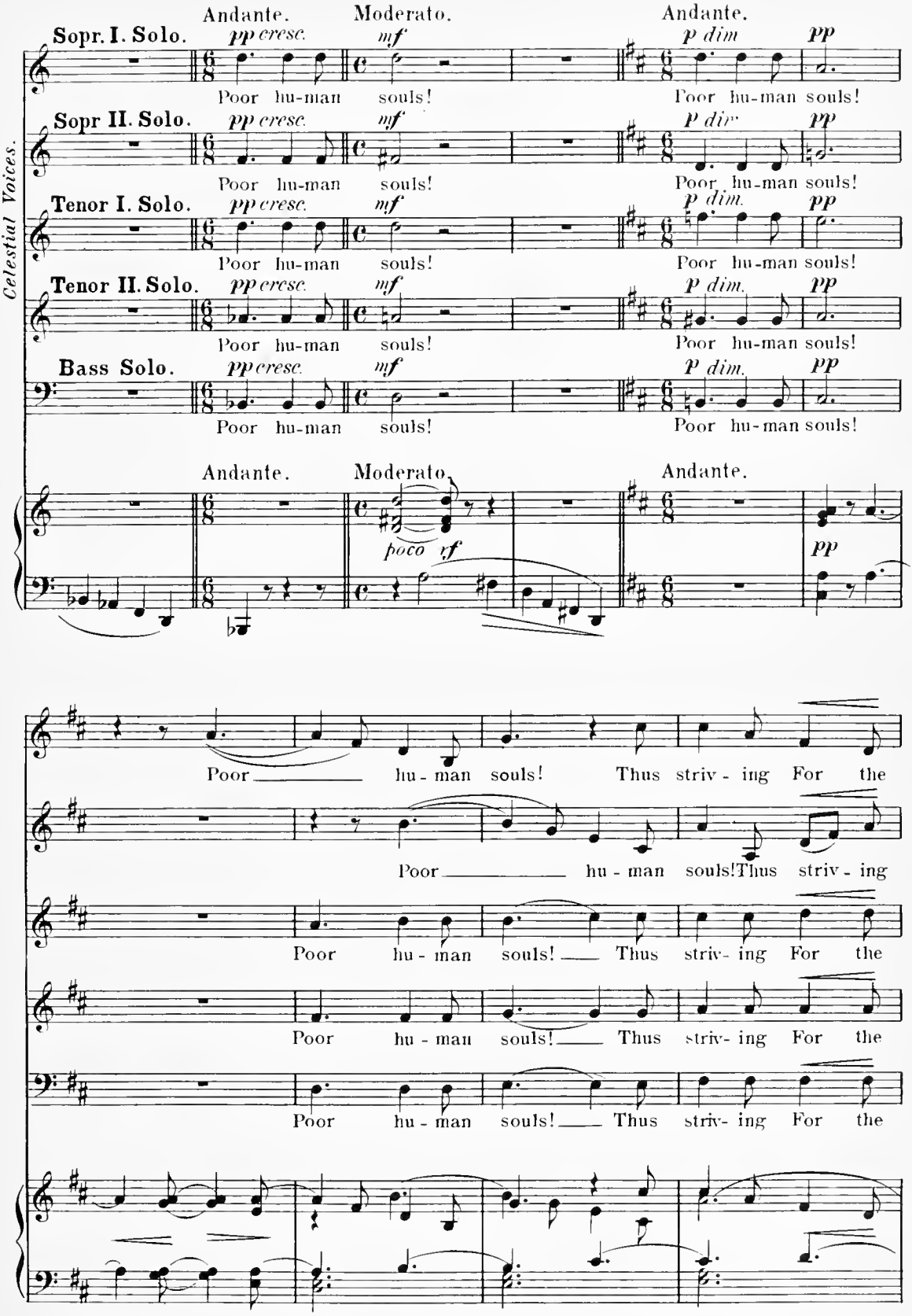
Andante.
Moderato.
Andante.
Sopr. I. Solo.
pp cresc.
mf
p dim
pp
Poor hu-man souls!
Sopr II. Solo.
Tenor I. Solo.
Tenor II. Solo.
Bass Solo.
Celestial Voices.
poco rf
Poor hu-man souls! Thus striv-ing For the

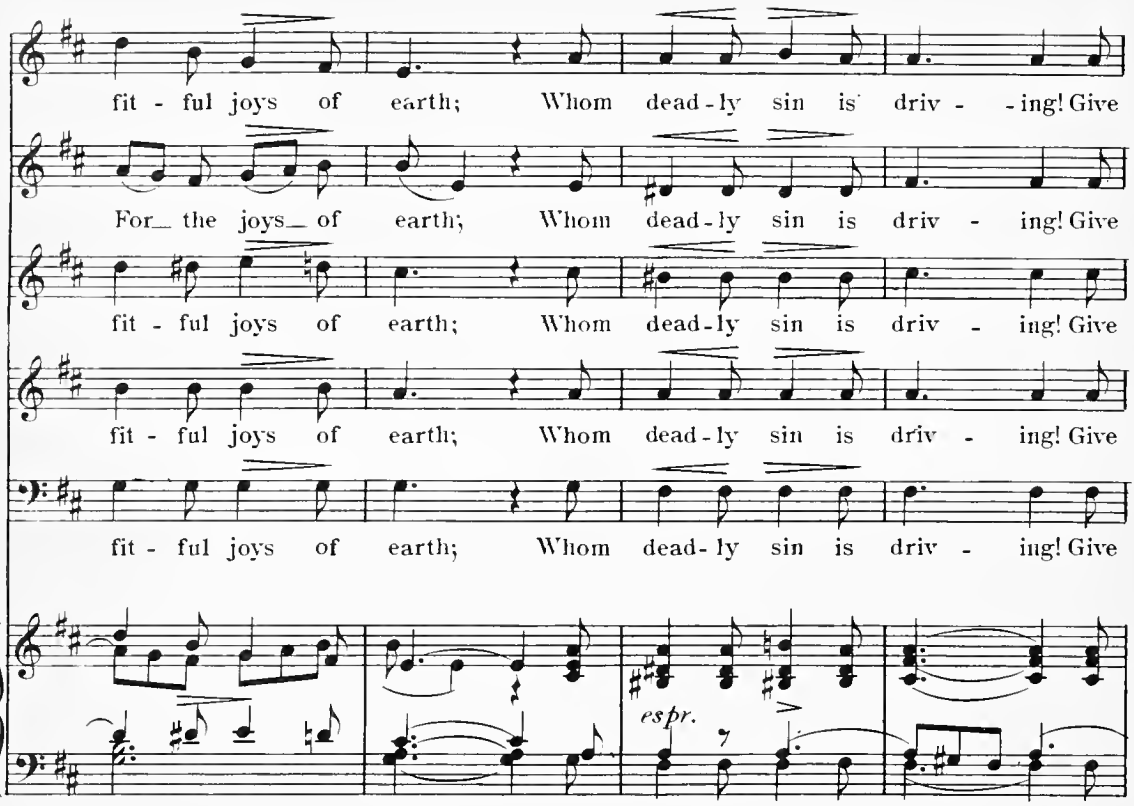
fit - ful joys of earth; Whom dead - ly sin is driv - - ing! Give
For the joys of earth; Whom dead - ly sin is driv - ing! Give
fit - ful joys of earth; Whom dead - ly sin is driv - ing! Give
fit - ful joys of earth; Whom dead - ly sin is driv - ing! Give
fit - ful joys of earth; Whom dead - ly sin is driv - ing! Give
espr.

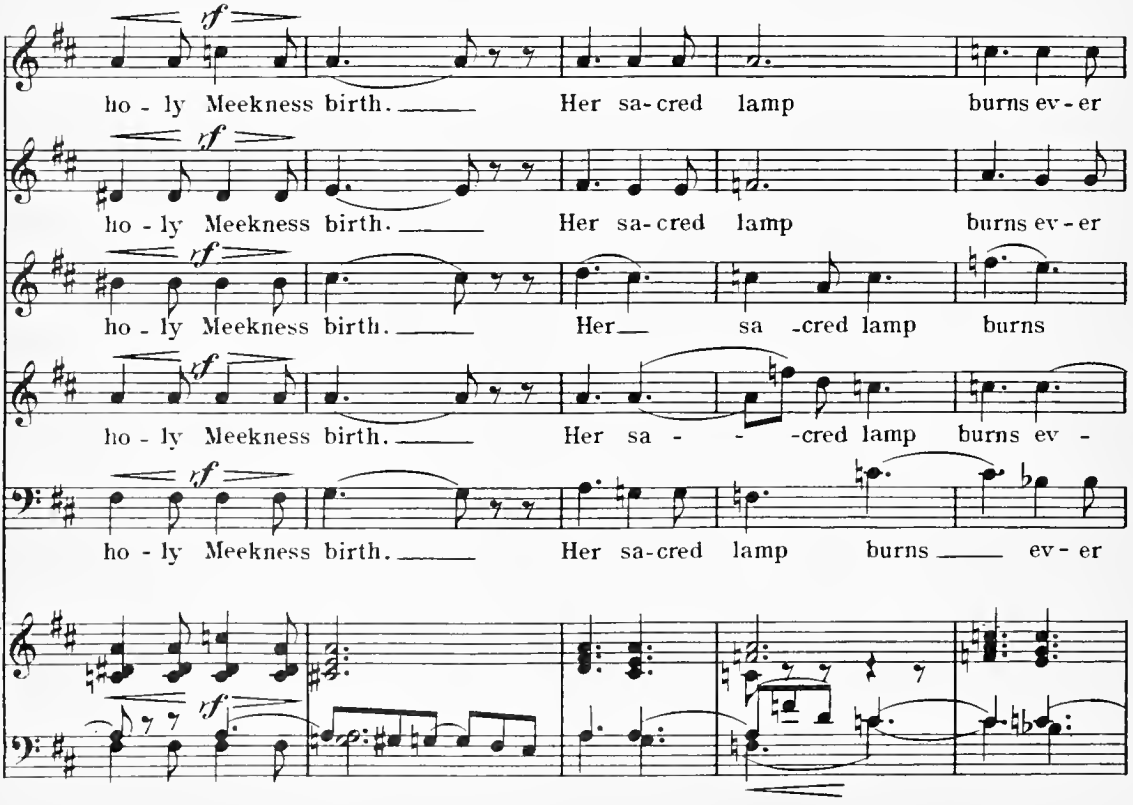
rf
ho - ly Meekness birth. Her sa - cred lamp burns ev - er
rf
ho - ly Meekness birth. Her sa - cred lamp burns ev - er
rf
ho - ly Meekness birth. Her sa - cred lamp burns
rf
ho - ly Meekness birth. Her sa - - cred lamp burns ev -
rf
ho - ly Meekness birth. Her sa - cred lamp burns ev - er
rf

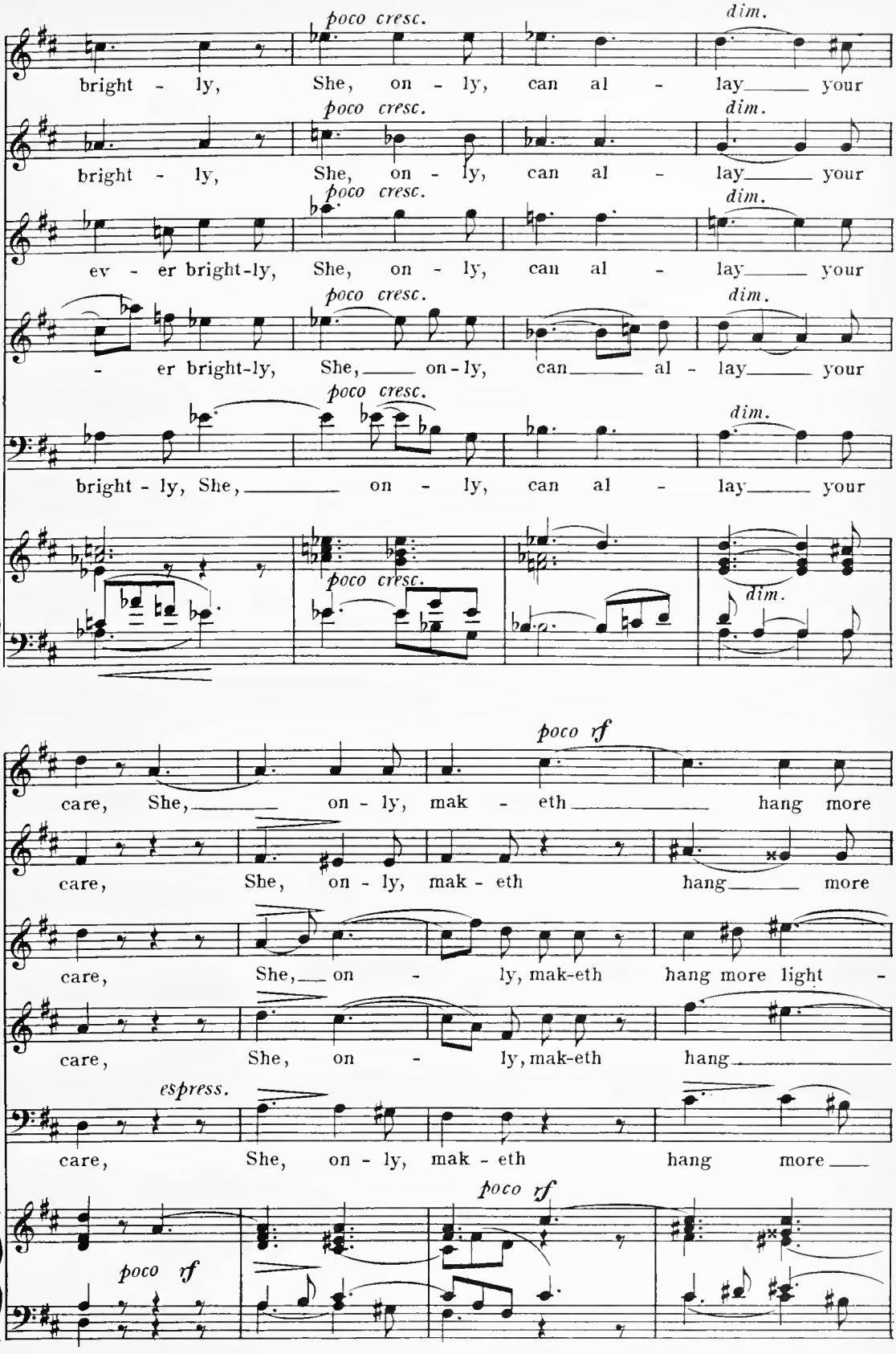
poco cresc.
dim.
bright - ly, She, on - ly, can al - lay your
bright - ly, She, on - ly, can al - lay your
ev - er bright-ly, She, on - ly, can al - lay your
- er bright-ly, She, on-ly, can al - lay your
bright - ly, She, on - ly, can al - lay your
poco rf
care, She, on - ly, mak - eth hang more
care, She, on - ly, mak - eth hang more
care, She, on - ly, mak-eth hang more light -
care, She, on - ly, mak-eth hang
espress.
care, She, on - ly, mak - eth hang more
poco rf

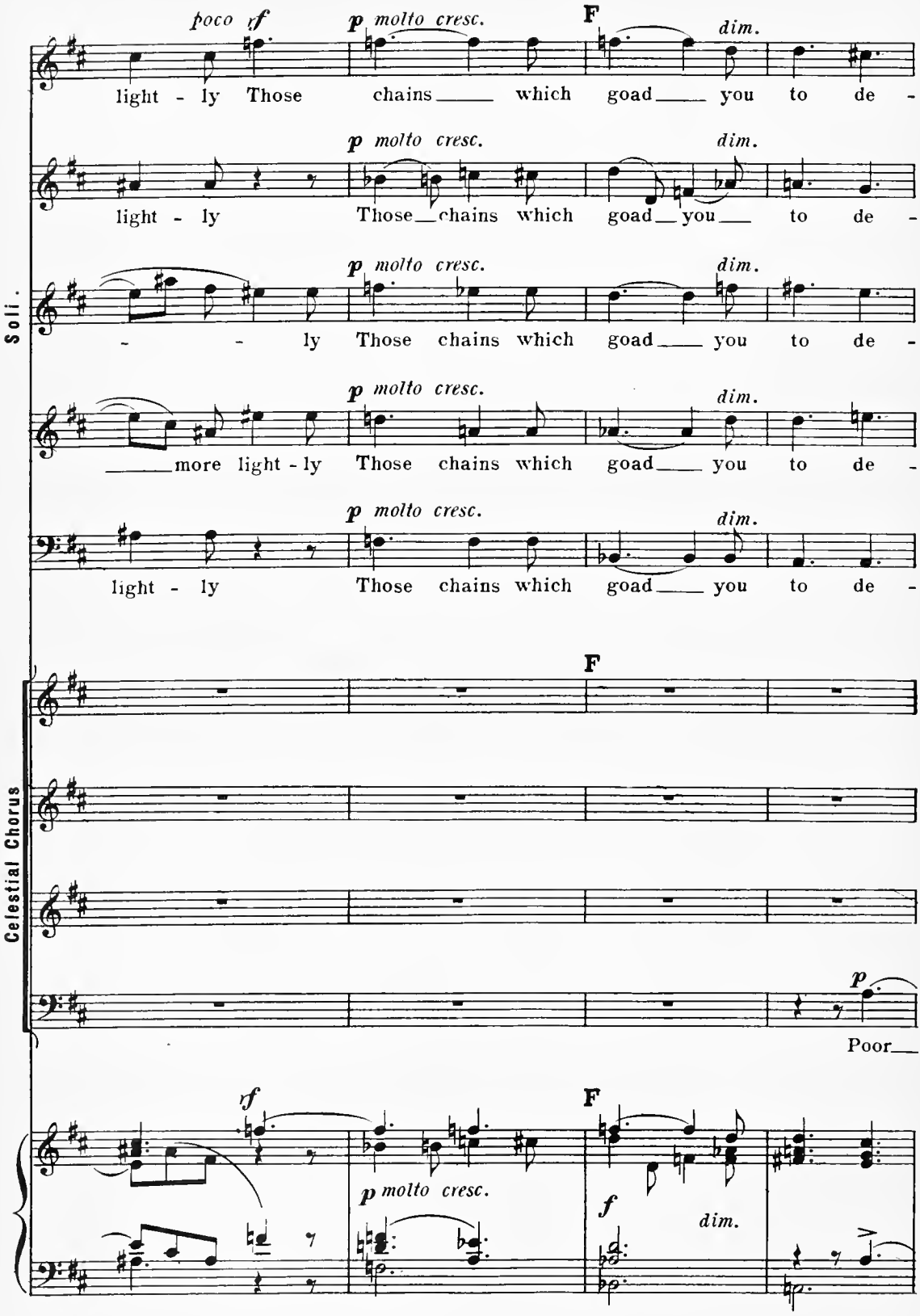
poco rf
p molto cresc.
F
dim.
light - ly Those chains which goad you to de -
p molto cresc.
dim.
light - ly Those chains which goad you to de -
Soli.
p molto cresc.
dim.
- - ly Those chains which goad you to de -
p molto cresc.
dim.
more light - ly Those chains which goad you to de -
p molto cresc.
dim.
light - ly Those chains which goad you to de -
F
Celestial Chorus
p
Poor
rf
p molto cresc.
F
f
dim.

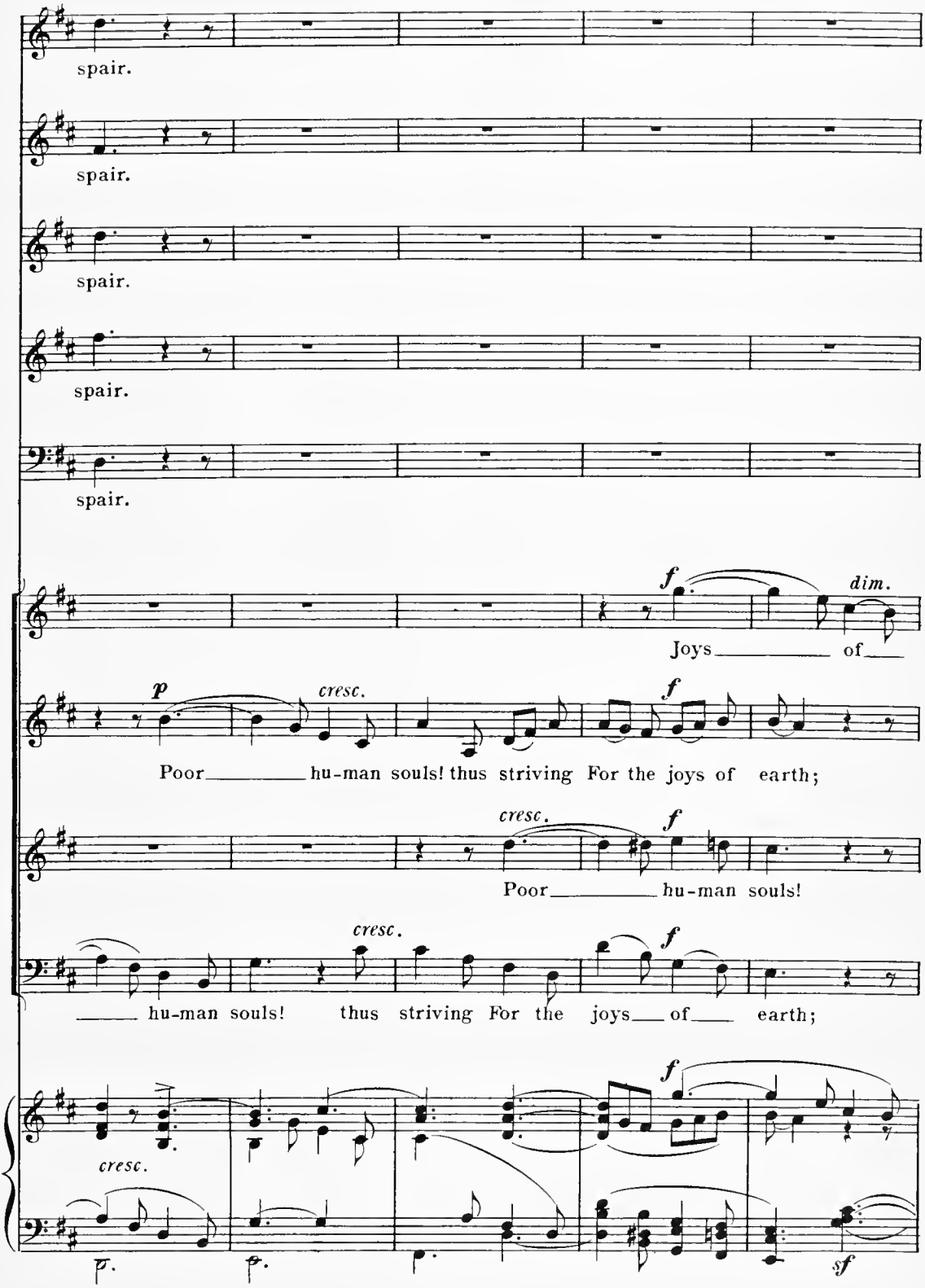
spair.
spair.
spair.
spair.
spair.
f
dim.
Joys of
p
cresc.
f
Poor hu-man souls! thus striving For the joys of earth;
cresc.
f
Poor hu-man souls!
cresc.
f
hu-man souls! thus striving For the joys of earth;
f
cresc.
p
p
sf

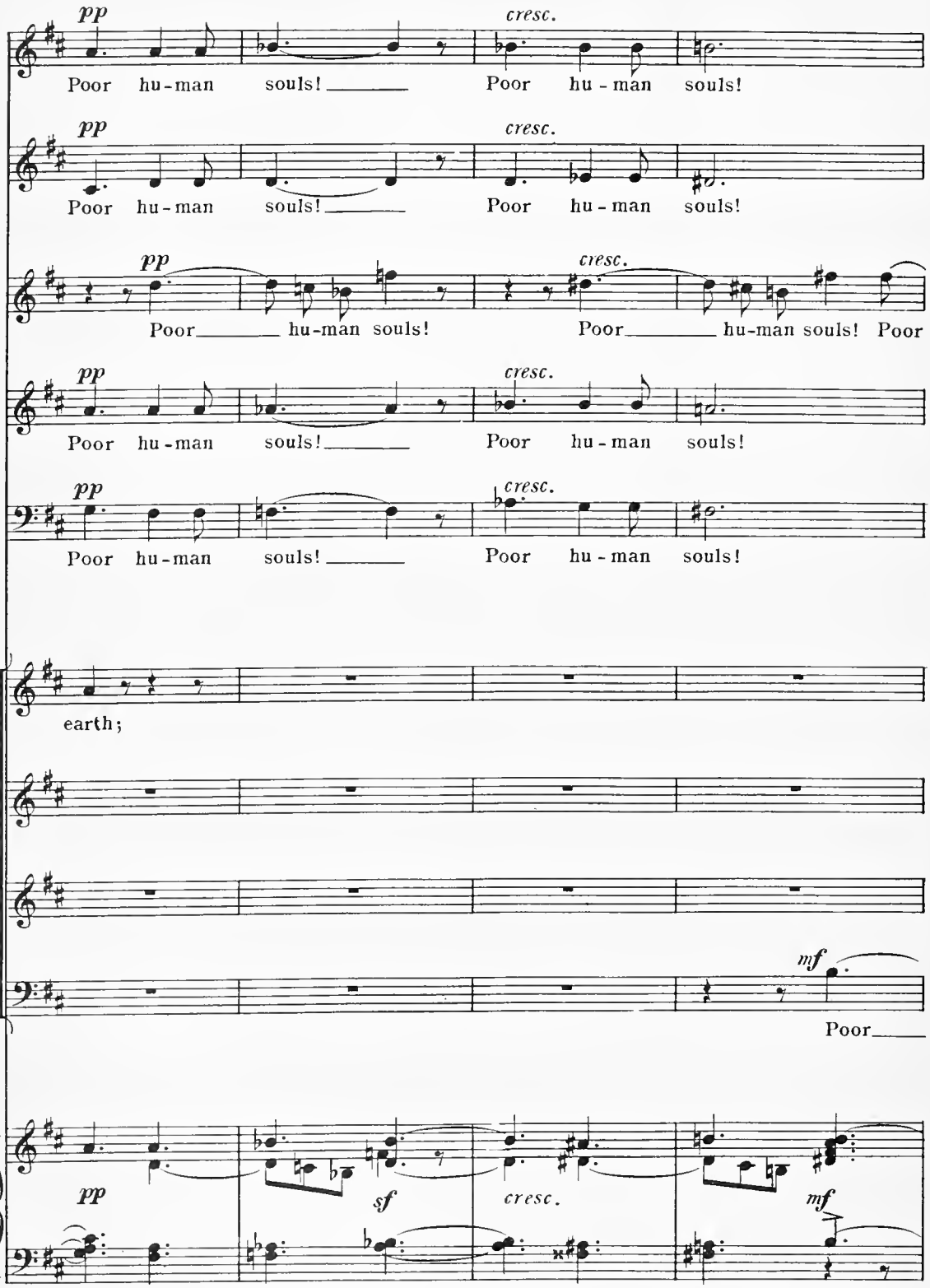
pp
cresc.
Poor hu-man souls! Poor hu-man souls!
pp
cresc.
Poor hu-man souls! Poor hu-man souls!
pp
cresc.
Poor hu-man souls! Poor hu-man souls! Poor
pp
cresc.
Poor hu-man souls! Poor hu-man souls!
pp
cresc.
Poor hu-man souls! Poor hu-man souls!
earth;
mf
Poor
pp
sf
cresc.
mf

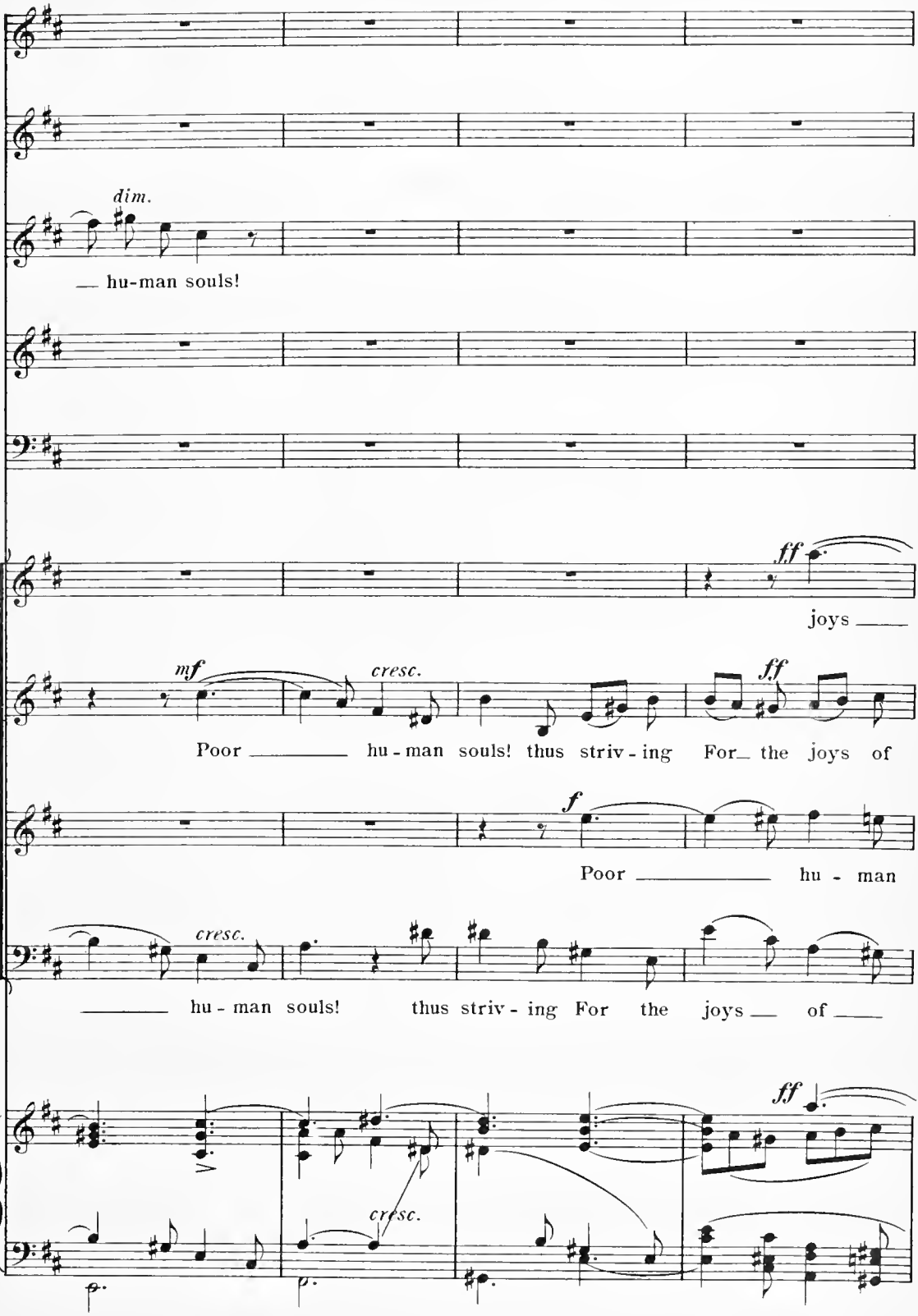
dim.
— hu-man souls!
ff
joys ——
mf
cresc.
Poor —— hu - man souls! thus striv - ing
ff
For the joys of
f
Poor —— hu - man
cresc.
—— hu - man souls! thus striv - ing For the joys — of —
ff
cresc.

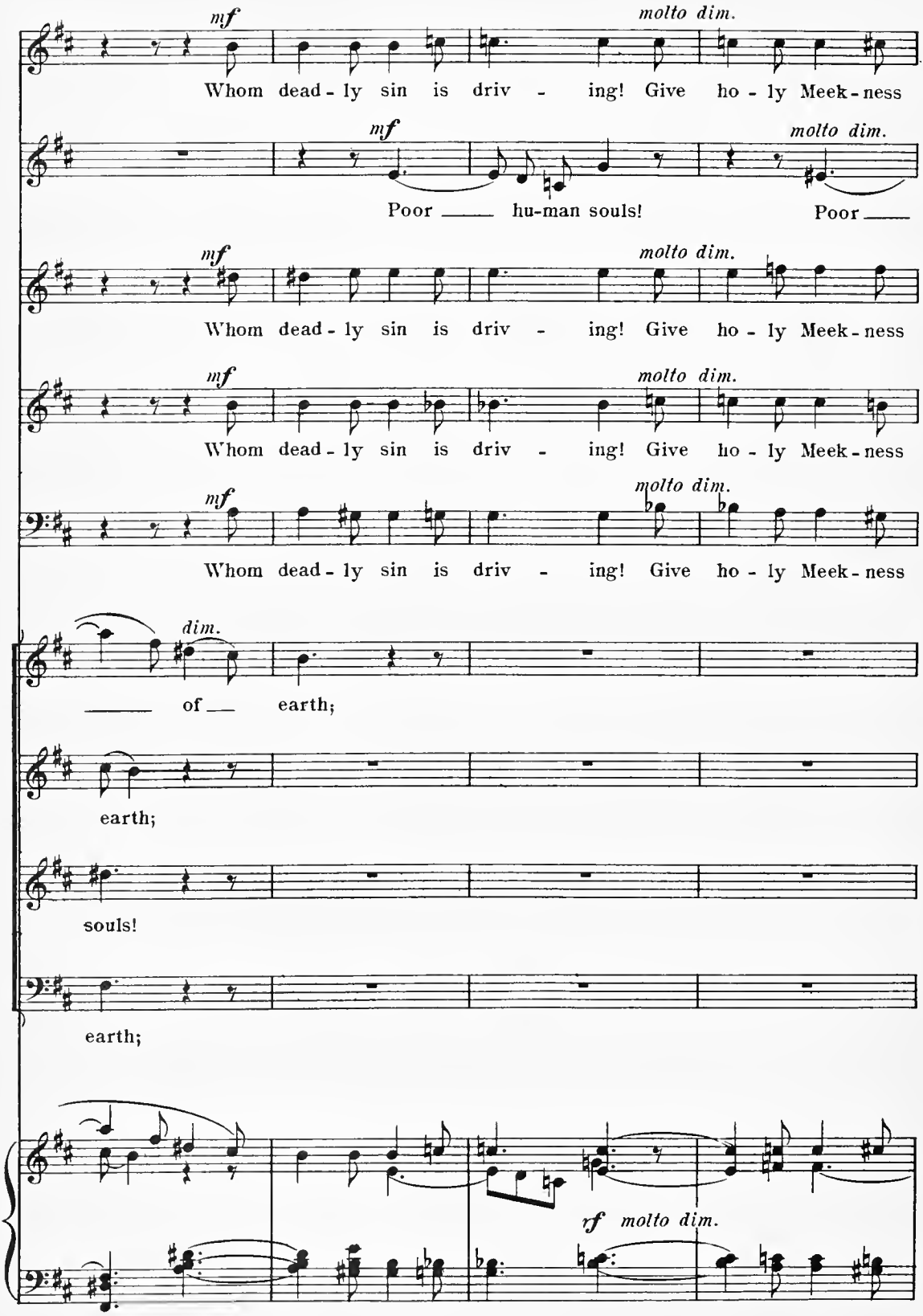
mf
molto dim.
Whom dead - ly sin is driv - ing! Give ho - ly Meek - ness
mf
molto dim.
Poor ___ hu-man souls! Poor ___
mf
molto dim.
Whom dead - ly sin is driv - ing! Give ho - ly Meek - ness
mf
molto dim.
Whom dead - ly sin is driv - ing! Give ho - ly Meek - ness
mf
molto dim.
Whom dead - ly sin is driv - ing! Give ho - ly Meek - ness
dim.
___ of ___ earth;
earth;
souls!
earth;
rf
molto dim.

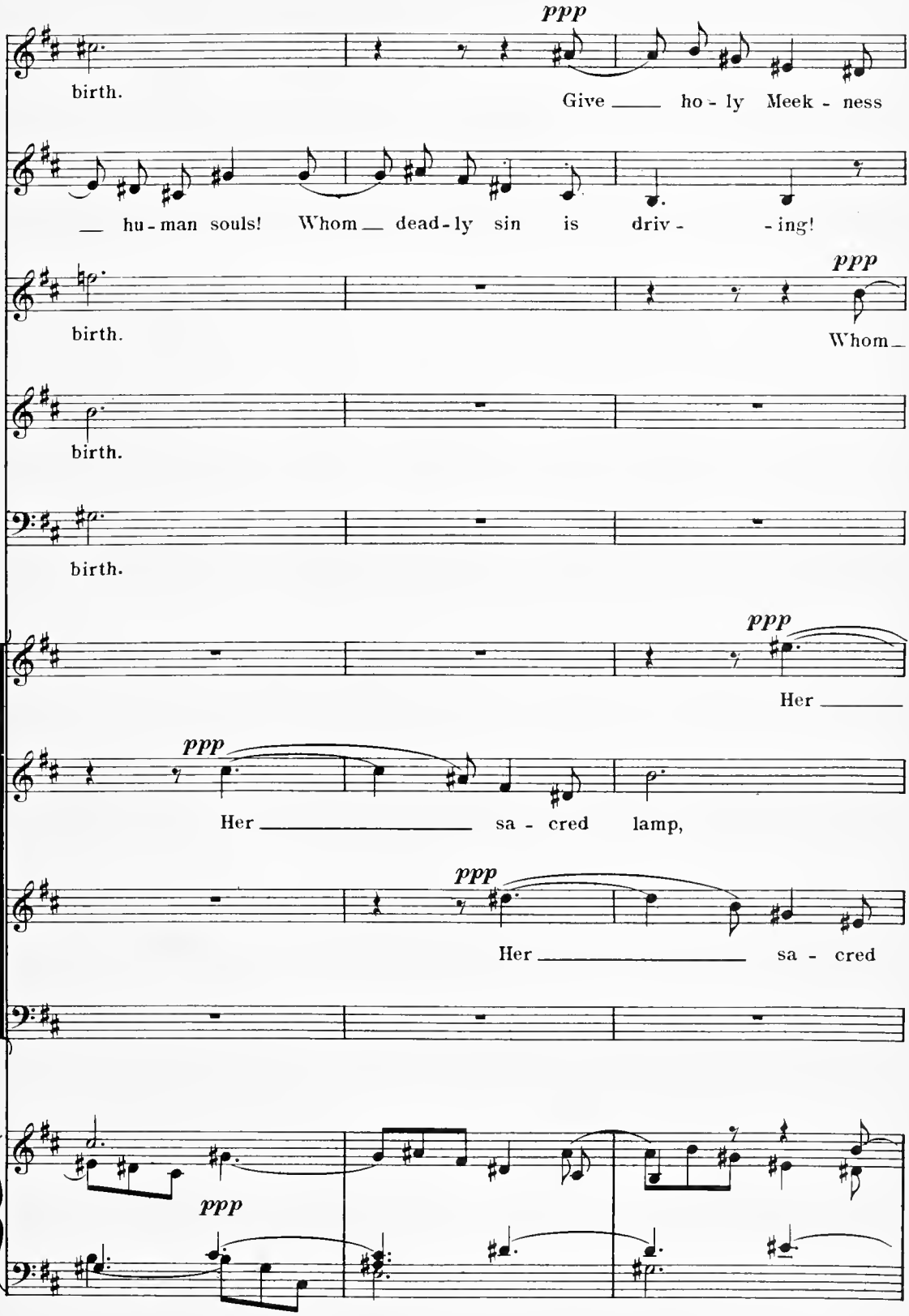
ppp
birth.
Give ho - ly Meek - ness
hu - man souls! Whom dead - ly sin is driv - ing!
ppp
birth.
Whom
birth.
birth.
ppp
Her
ppp
Her sa - cred lamp,
ppp
Her sa - cred
ppp

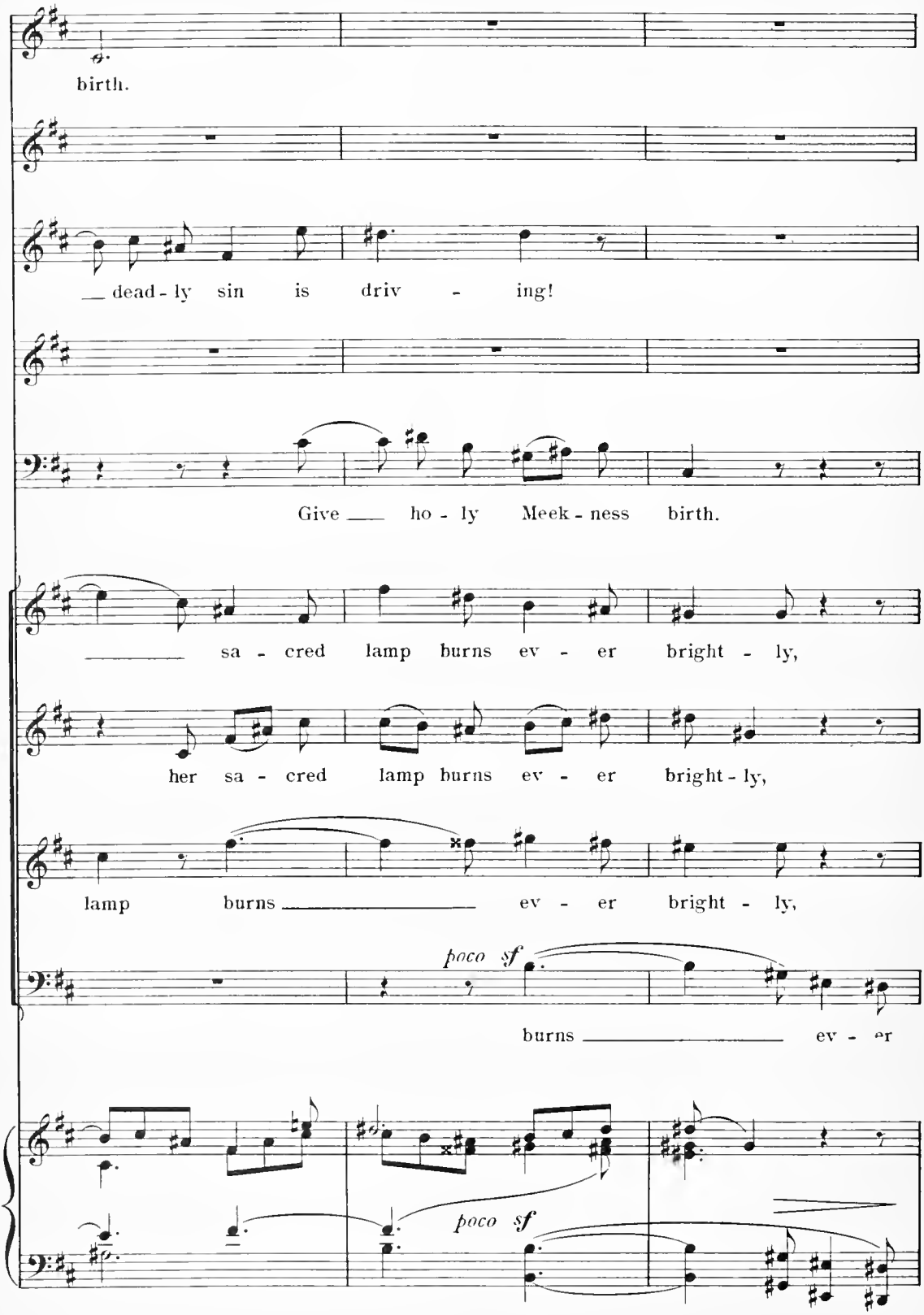
birth.
dead - ly sin is driv - ing!
Give ho - ly Meek - ness birth.
sa - cred lamp burns ev - er bright - ly,
her sa - cred lamp burns ev - er bright - ly,
lamp burns ev - er bright - ly,
poco sf
burns ev - er
poco sf

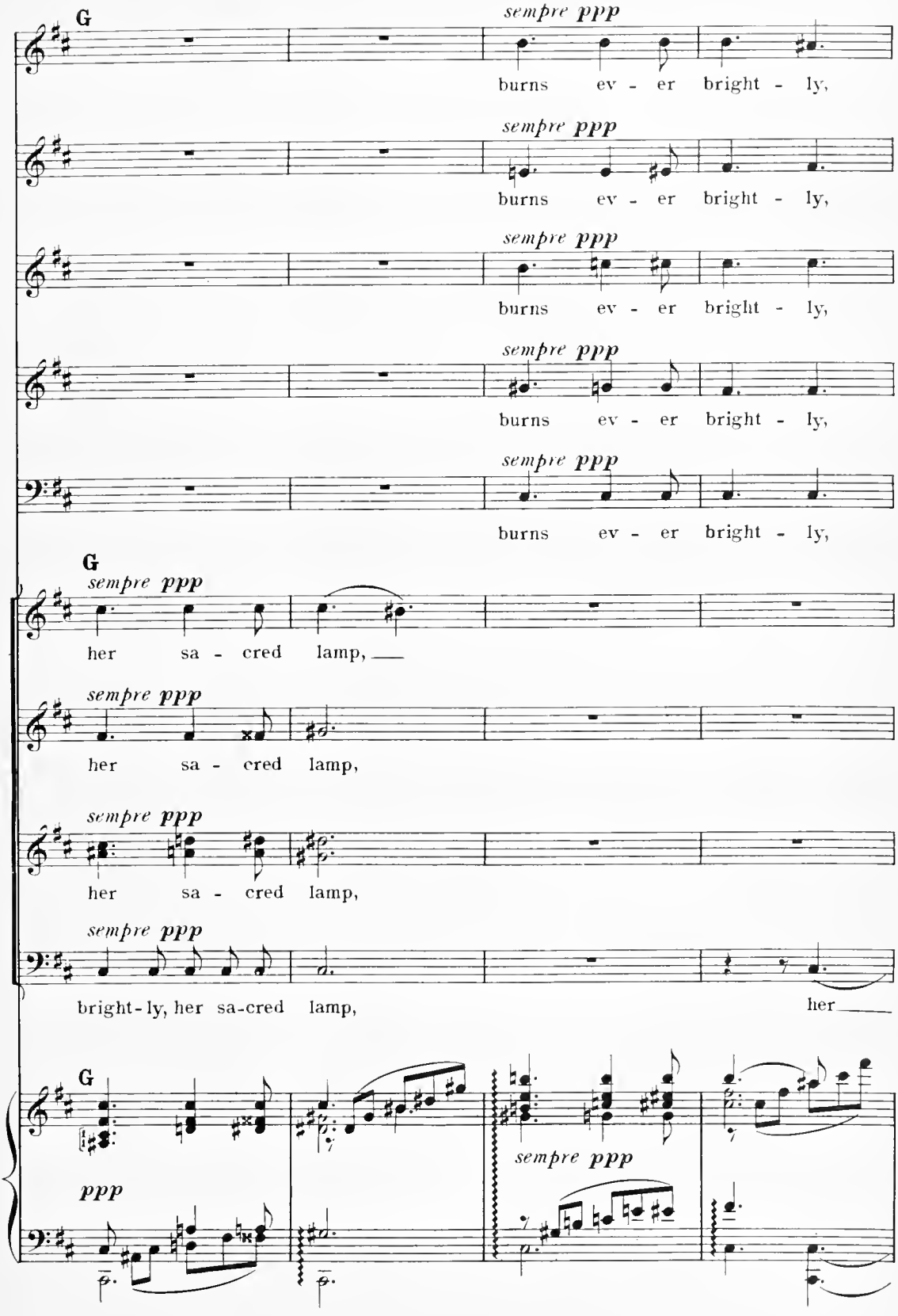
G
sempre ppp
burns ev - er bright - ly,
sempre ppp
burns ev - er bright - ly,
sempre ppp
burns ev - er bright - ly,
sempre ppp
burns ev - er bright - ly,
sempre ppp
burns ev - er bright - ly,
G
sempre ppp
her sa - cred lamp,
sempre ppp
her sa - cred lamp,
sempre ppp
her sa - cred lamp,
sempre ppp
bright-ly, her sa-cred lamp, her
G
ppp
sempre ppp

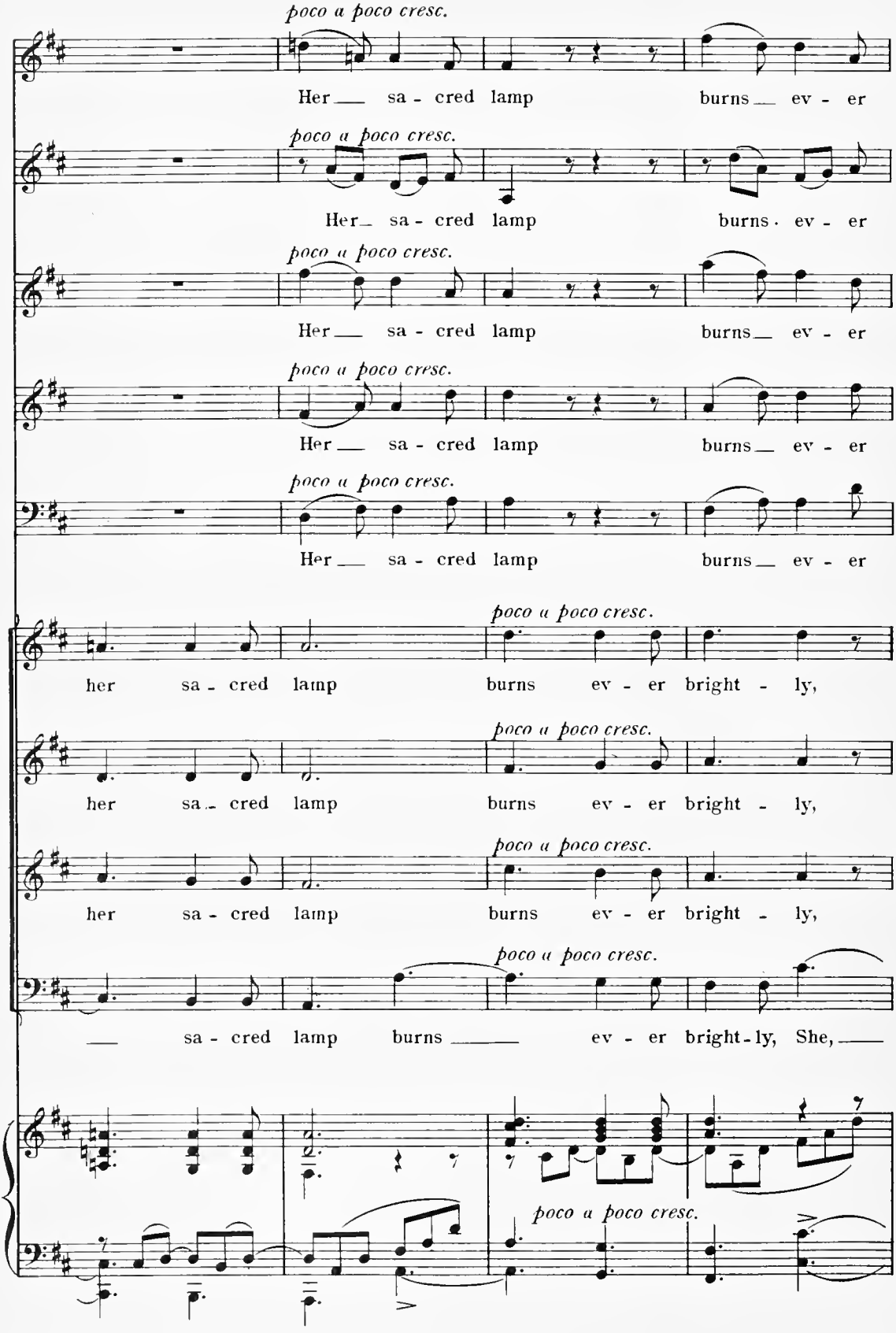
poco a poco cresc.
Her sa - cred lamp burns ev - er
poco a poco cresc.
Her sa - cred lamp burns ev - er
poco a poco cresc.
Her sa - cred lamp burns ev - er
poco a poco cresc.
Her sa - cred lamp burns ev - er
poco a poco cresc.
Her sa - cred lamp burns ev - er
poco a poco cresc.
her sa - cred lamp burns ev - er bright - ly,
poco a poco cresc.
her sa - cred lamp burns ev - er bright - ly,
poco a poco cresc.
her sa - cred lamp burns ev - er bright - ly,
poco a poco cresc.
sa - cred lamp burns ev - er bright - ly, She,
poco a poco cresc.

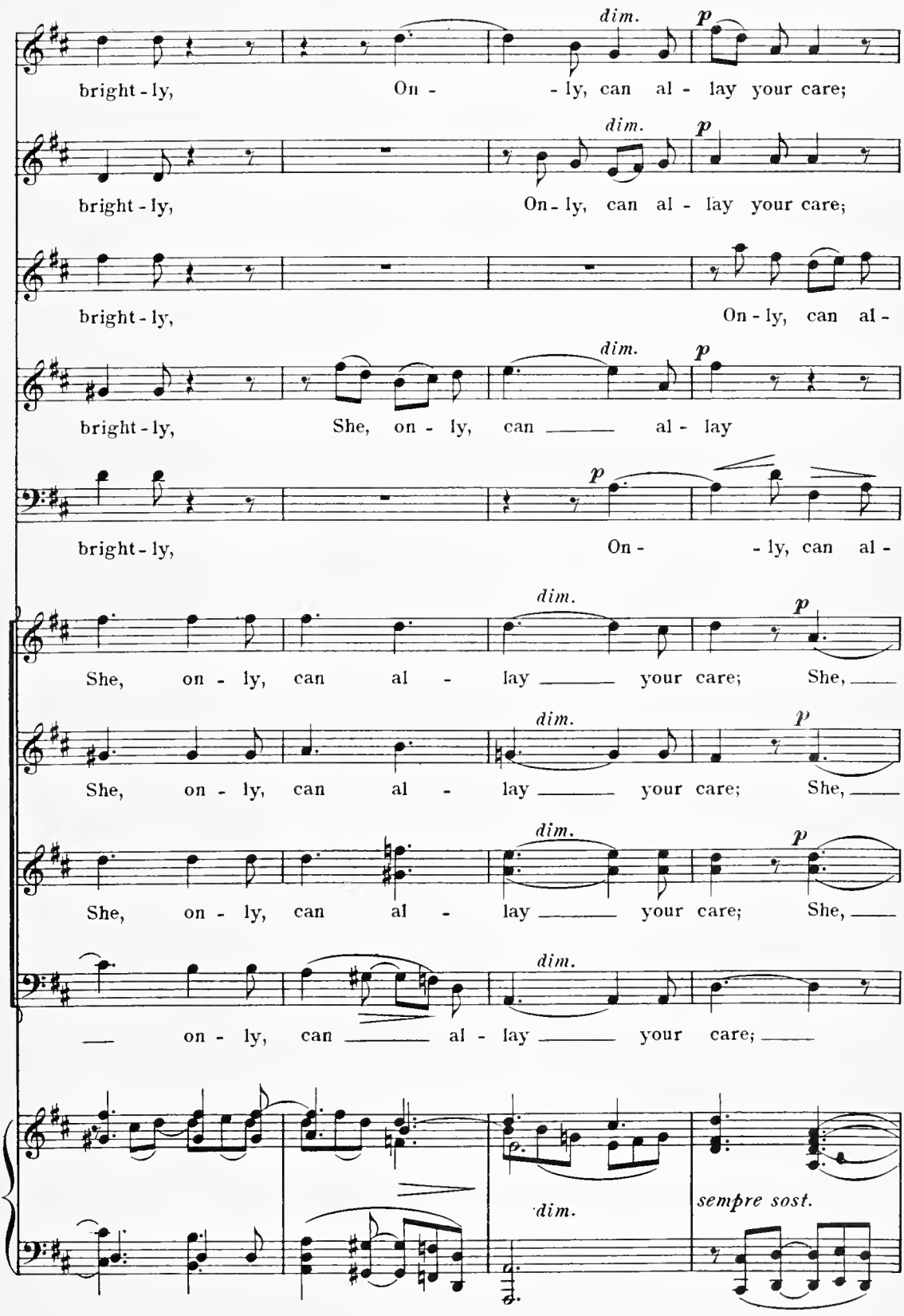
dim.
p
bright - ly, On - - ly, can al - lay your care;
bright - ly, On - ly, can al - lay your care;
bright - ly, On - ly, can al -
bright - ly, She, on - ly, can al - lay
bright - ly, On - - ly, can al -
She, on - ly, can al - lay your care; She,
She, on - ly, can al - lay your care; She,
She, on - ly, can al - lay your care; She,
on - ly, can al - lay your care;
sempre sost.

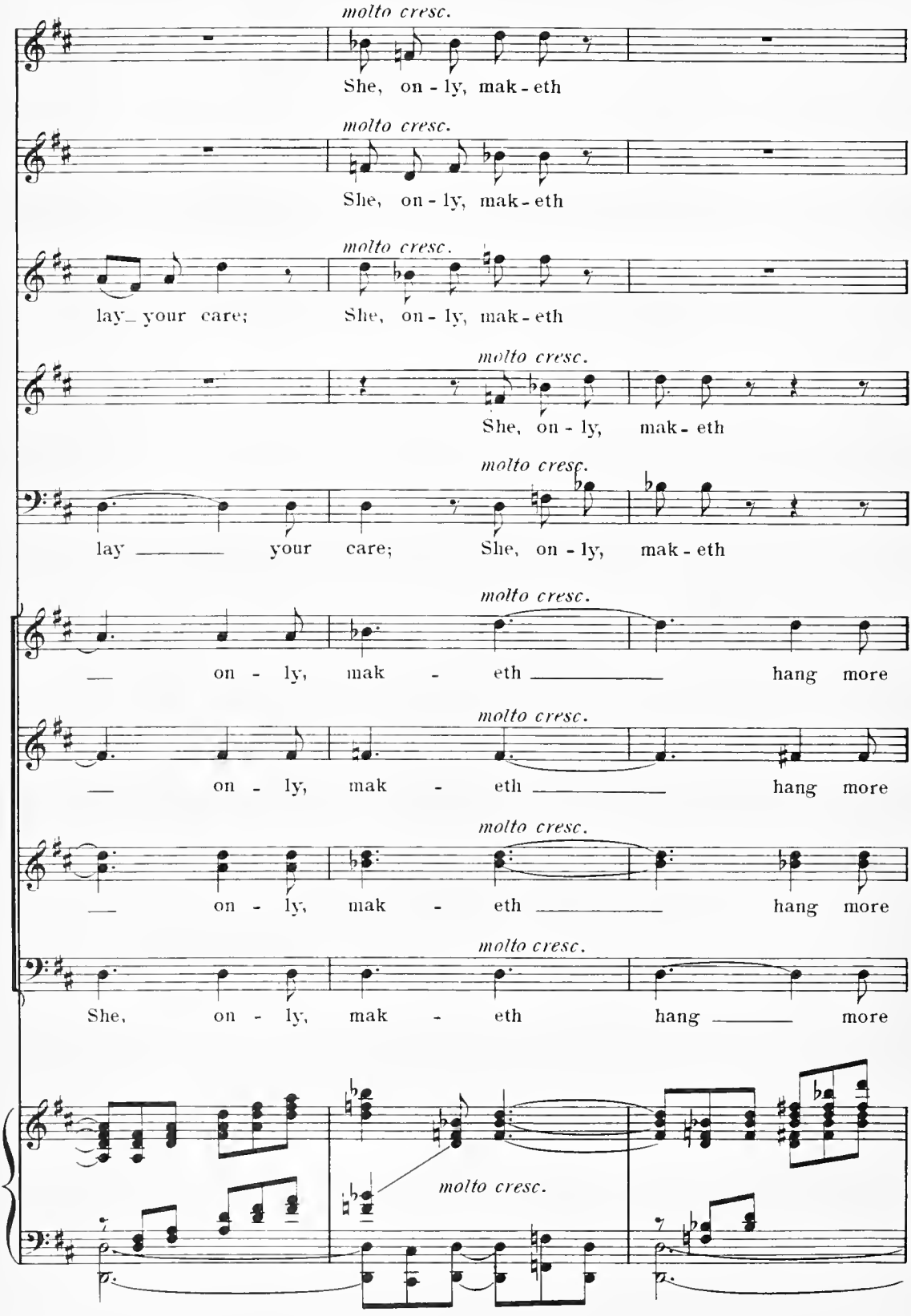
molto cresc.
She, on - ly, mak - eth
molto cresc.
She, on - ly, mak - eth
molto cresc.
lay your care; She, on - ly, mak - eth
molto cresc.
She, on - ly, mak - eth
molto cresc.
lay your care; She, on - ly, mak - eth
molto cresc.
on - ly, mak - eth hang more
molto cresc.
on - ly, mak - eth hang more
molto cresc.
on - ly, mak - eth hang more
molto cresc.
She, on - ly, mak - eth hang more
molto cresc.

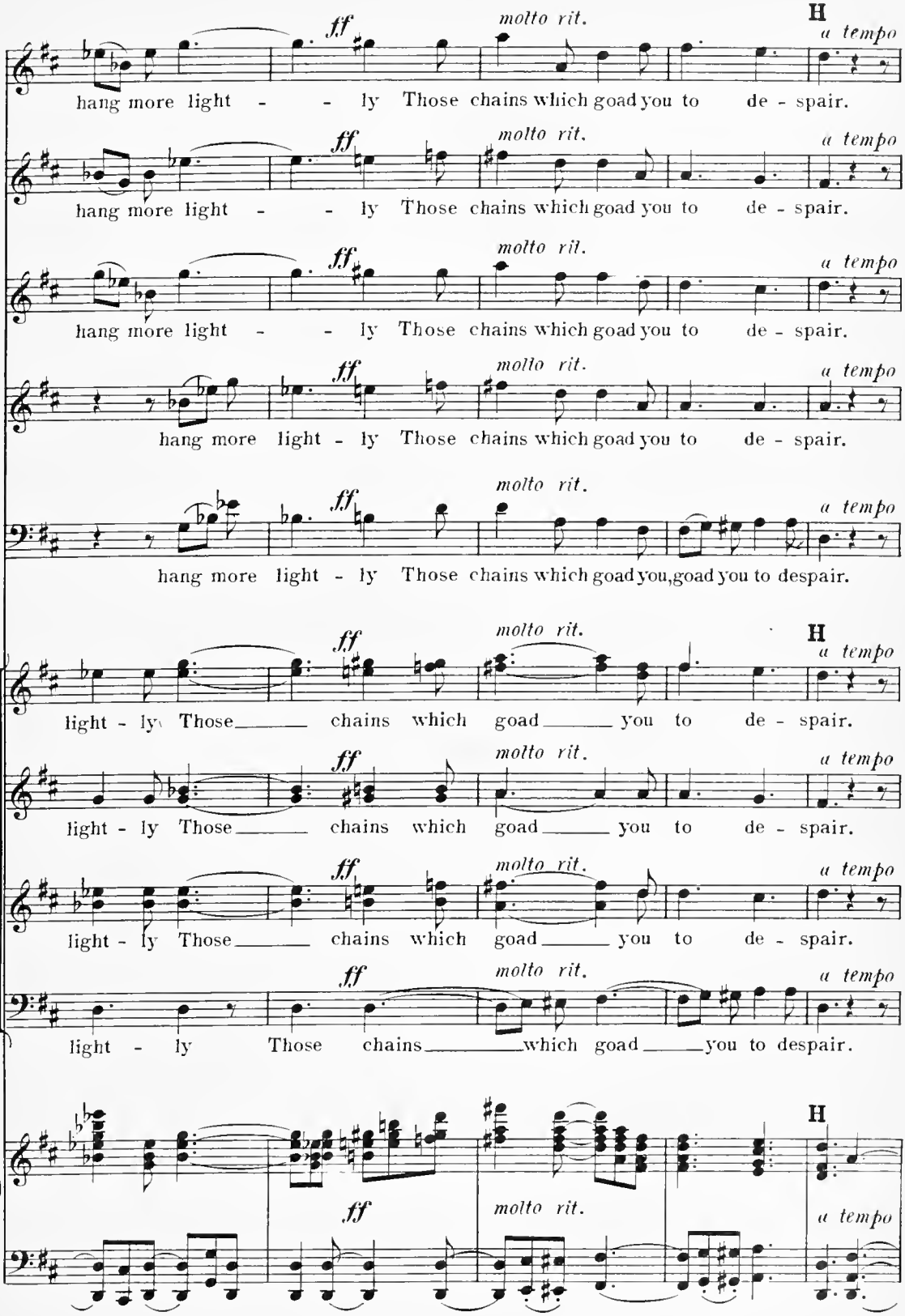
ff
molto rit.
H
a tempo
hang more light - - ly Those chains which goad you to de - spair.
hang more light - - ly Those chains which goad you to de - spair.
hang more light - ly Those chains which goad you to de - spair.
hang more light - ly Those chains which goad you, goad you to despair.
light - ly Those chains which goad you to de - spair.
light - ly Those chains which goad you to de - spair.
light - ly Those chains which goad you to de - spair.
light - ly Those chains which goad you to despair.

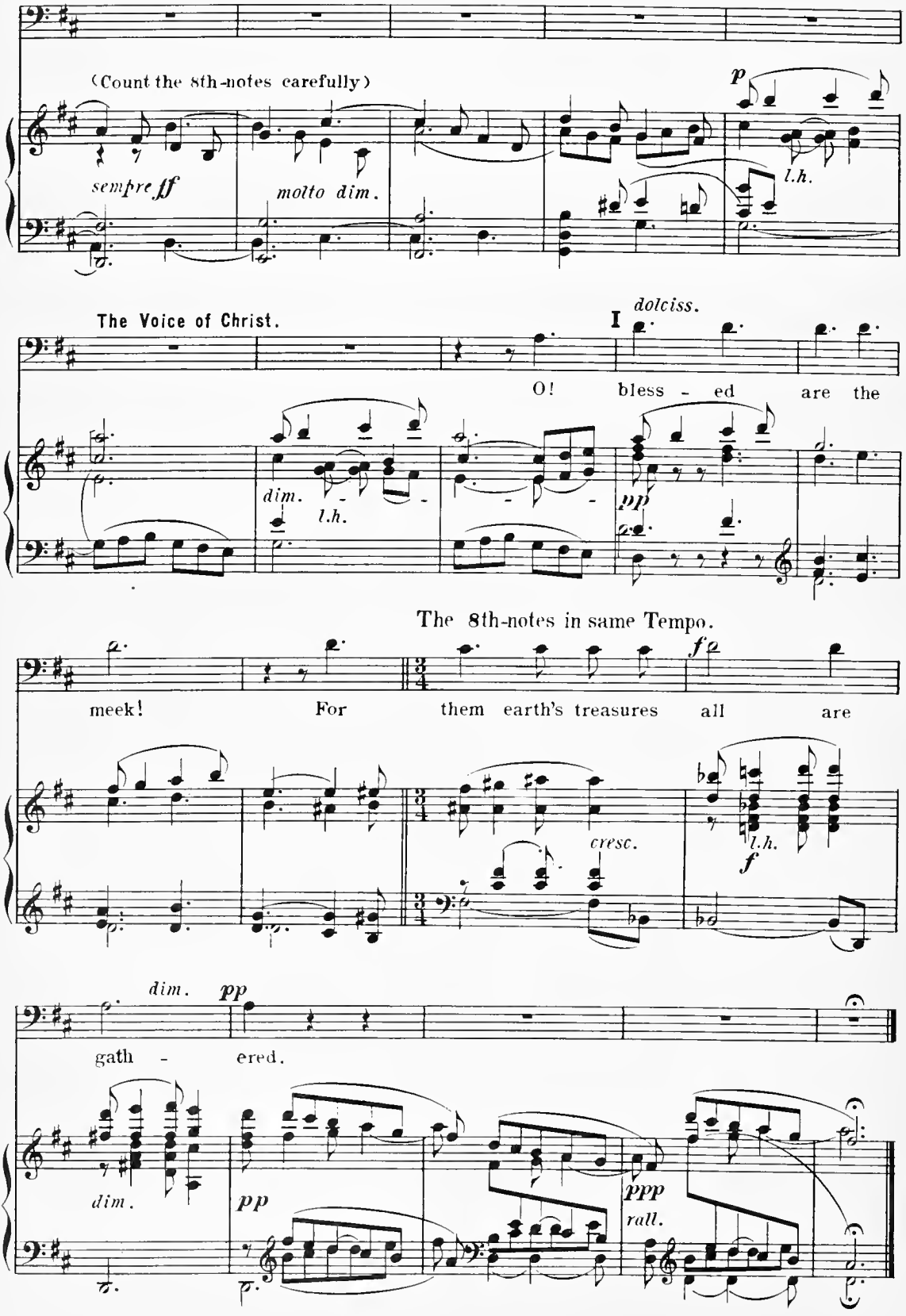
(Count the 8th-notes carefully)
sempre ff
molto dim.
p
l.h.
The Voice of Christ.
I
dolciss.
O! bless - ed are the
dim.
l.h.
pp
The 8th-notes in same Tempo.
meek! For them earth's treasures all are
cresc.
f
l.h.
dim.
pp
gath - ered.
dim.
pp
ppp
rall.

Third Beatitude.

Chorus, Soli, and Baritone Solo.

Blessed are they that mourn,
for they shall be comforted.
(*St. Matthew, V.*)

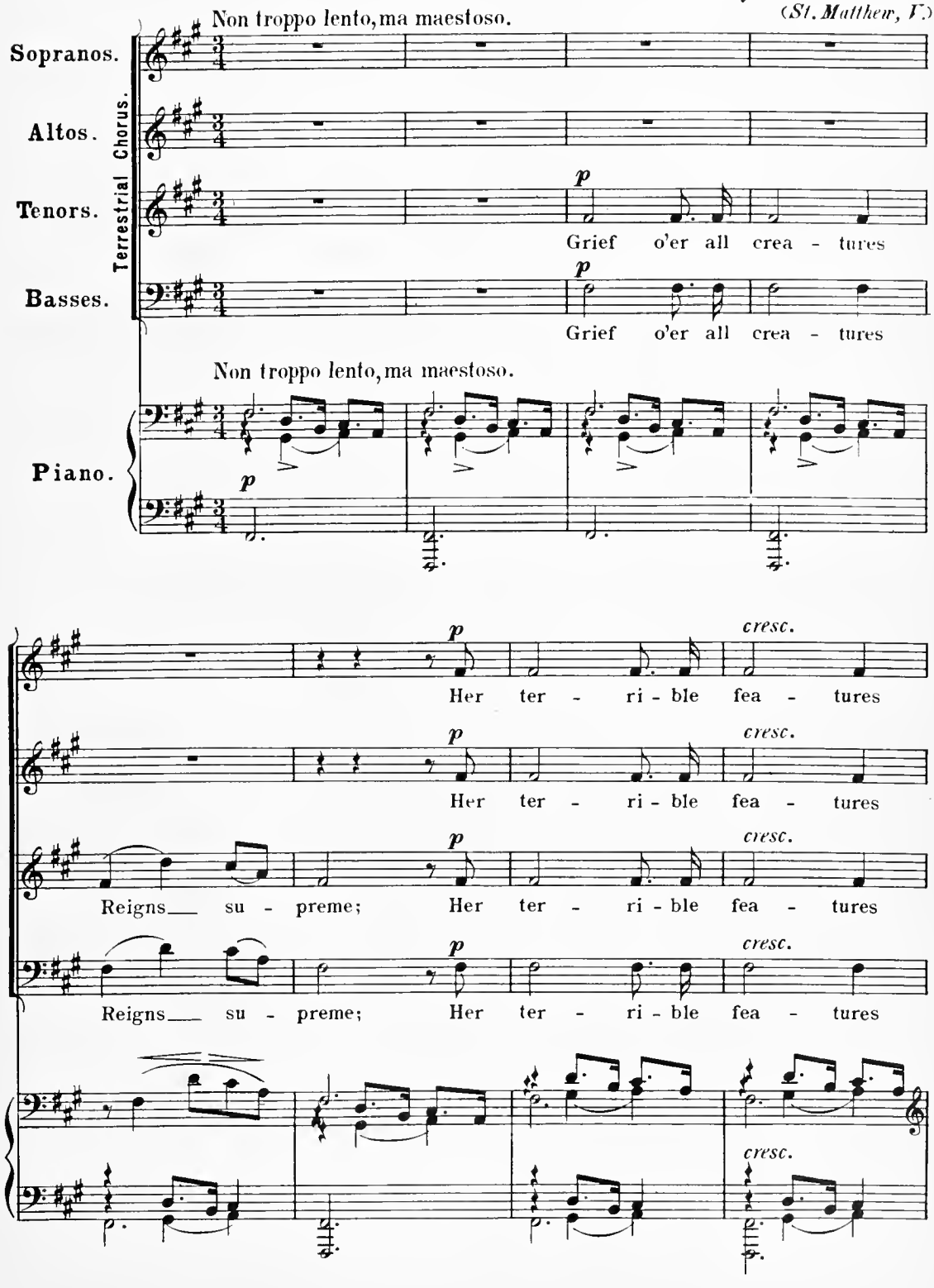

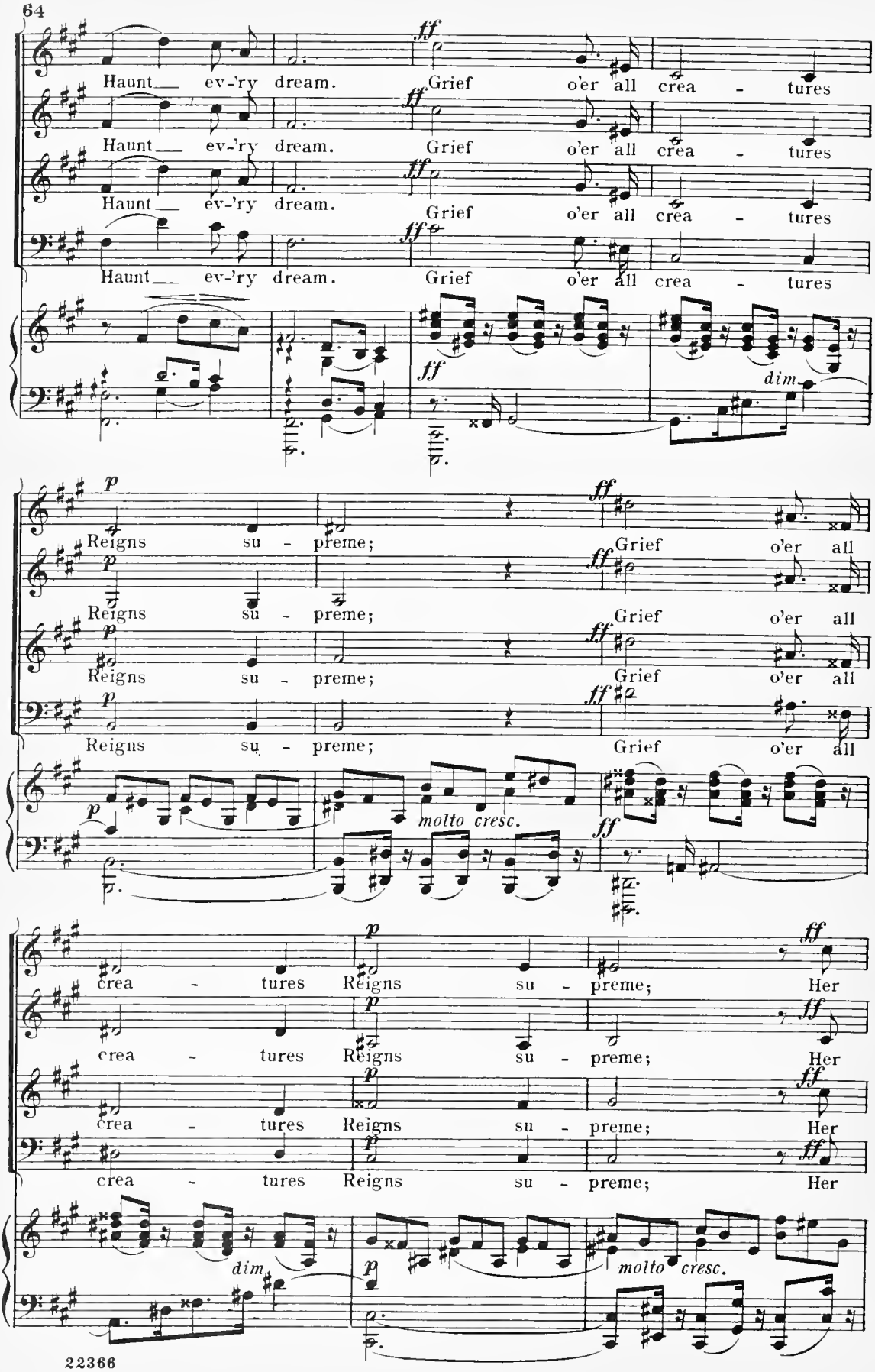
Haunt ev-'ry dream. Grief o'er all crea - tures
Haunt ev-'ry dream. Grief o'er all crea - tures
Haunt ev-'ry dream. Grief o'er all crea - tures
Haunt ev-'ry dream. Grief o'er all crea - tures
ff
dim.
Reigns su - preme; Grief o'er all
Reigns su - preme; Grief o'er all
Reigns su - preme; Grief o'er all
Reigns su - preme; Grief o'er all
p
molto cresc.
crea - tures Reigns su - preme; Her
crea - tures Reigns su - preme; Her
crea - tures Reigns su - preme; Her
crea - tures Reigns su - preme; Her
dim.
molto cresc.

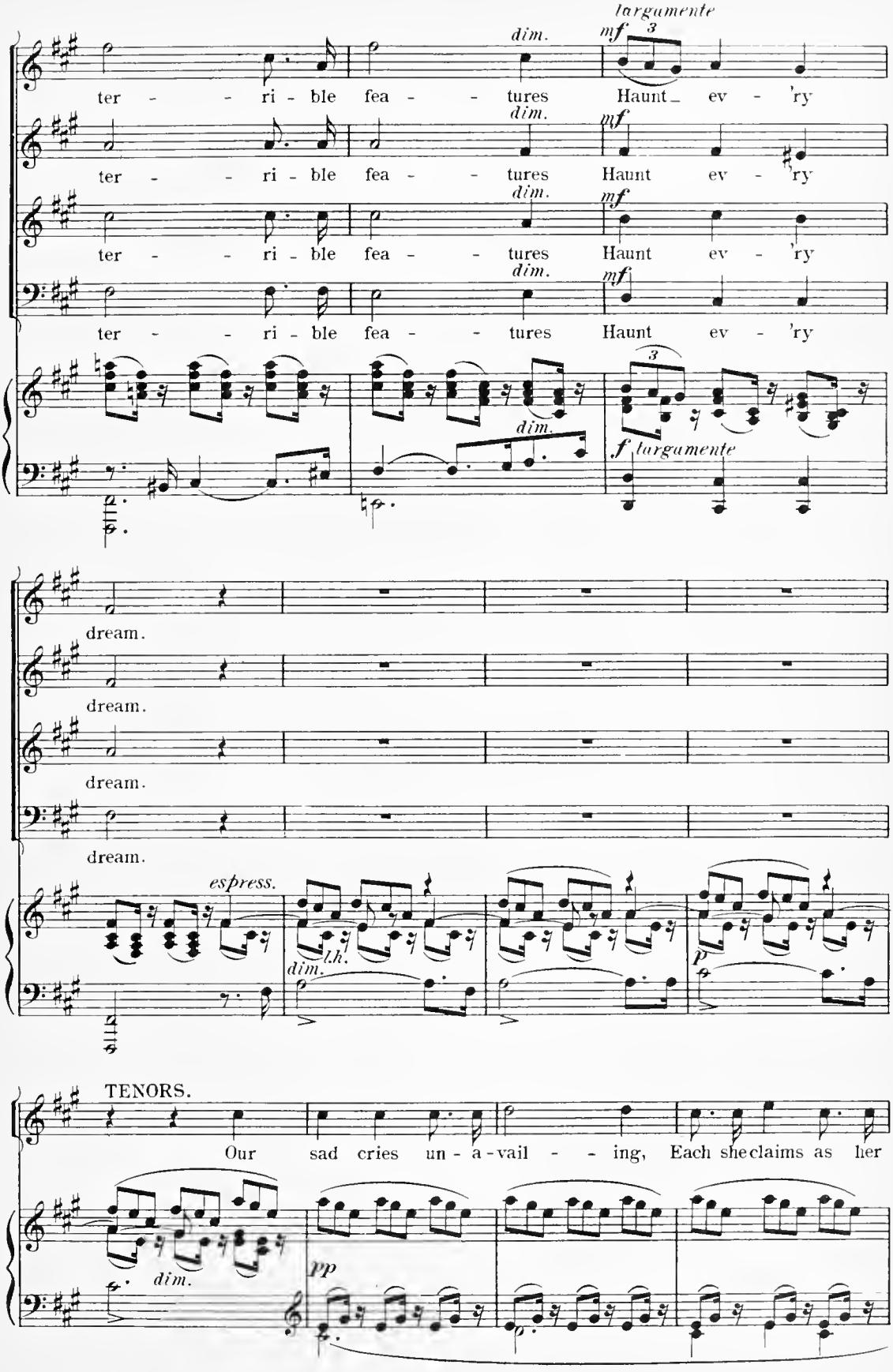
largamente
dim.
mf
ter - - ri - ble fea - - tures Haunt ev - 'ry
dim.
mf
ter - - ri - ble fea - - tures Haunt ev - 'ry
dim.
mf
ter - - ri - ble fea - - tures Haunt ev - 'ry
dim.
mf
ter - - ri - ble fea - - tures Haunt ev - 'ry
dim.
f largamente
dream.
dream.
dream.
dream.
espress.
l.h.
dim.
p
TENORS.
Our sad cries un - a - vail - - ing, Each she claims as her
dim.
pp

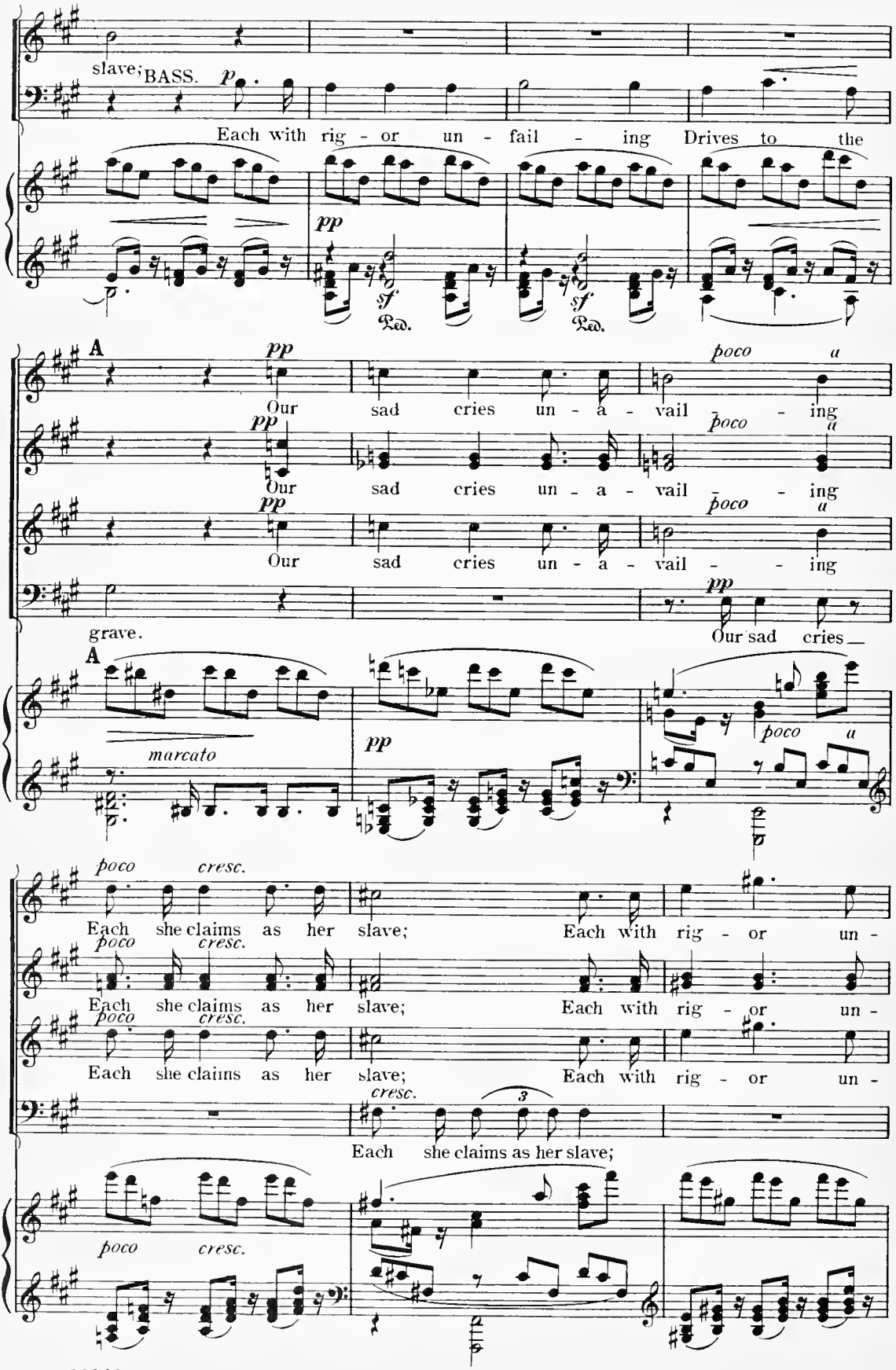
slave;
BASS.
p
Each with rig - or un - fail - ing Drives to the
pp
sf
Ped.
sf
Ped.
A
pp
Our sad cries un - a - vail - ing
poco a
pp
Our sad cries un - a - vail - ing
poco a
pp
Our sad cries un - a - vail - ing
grave.
pp
Our sad cries
A
marcato
pp
poco a
poco cresc.
Each she claims as her slave; Each with rig - or un -
poco cresc.
Each she claims as her slave; Each with rig - or un -
poco cresc.
Each she claims as her slave; Each with rig - or un -
cresc.
3
Each she claims as her slave;
poco cresc.

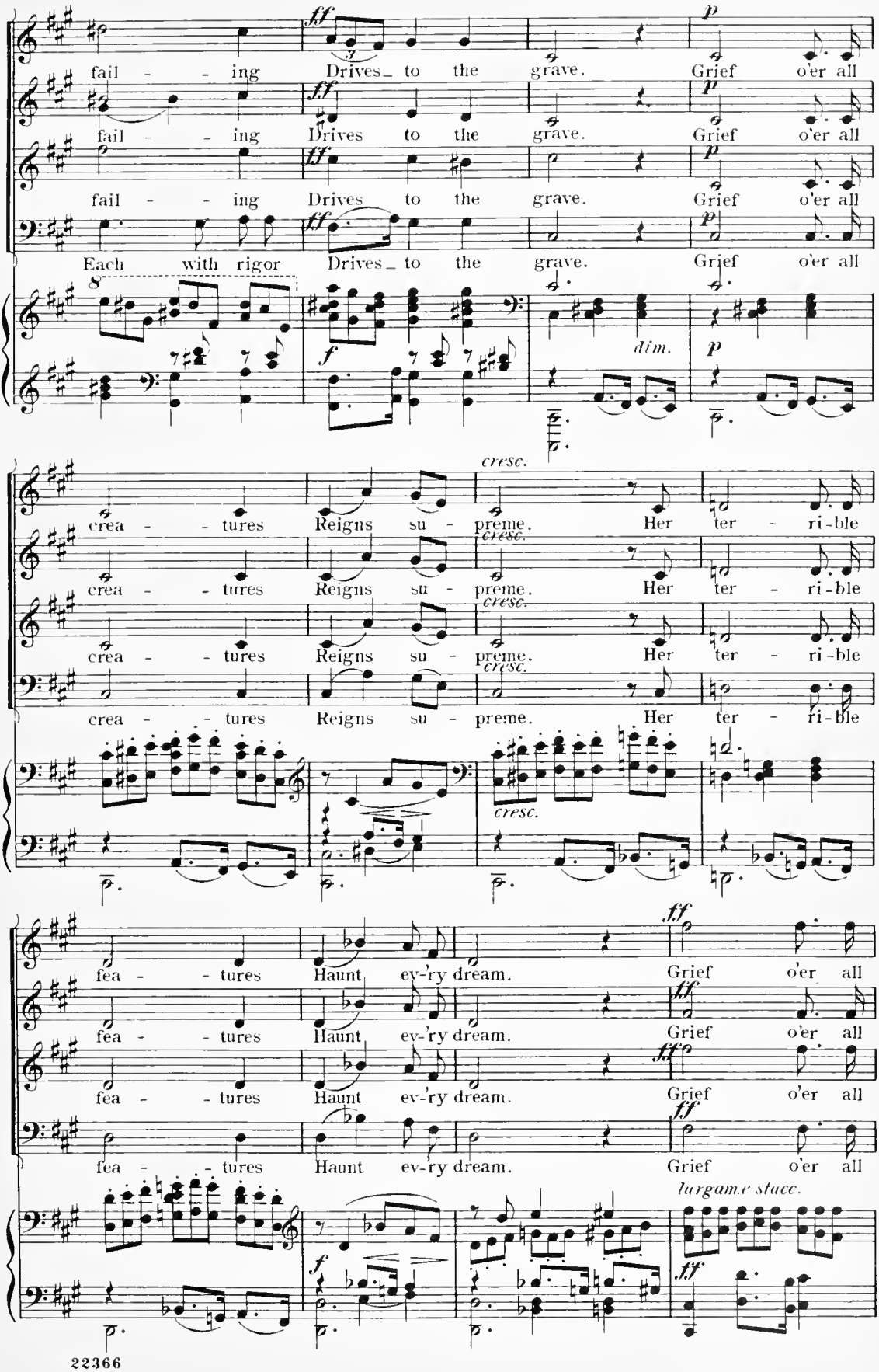
fail - - ing Drives to the grave. Grief o'er all
fail - - ing Drives to the grave. Grief o'er all
fail - - ing Drives to the grave. Grief o'er all
Each with rigor Drives to the grave. Grief o'er all
dim.
crea - - tures Reigns su - preme. Her ter - ri-ble
fea - - tures Haunt ev-'ry dream. Grief o'er all
largam.e stacc.

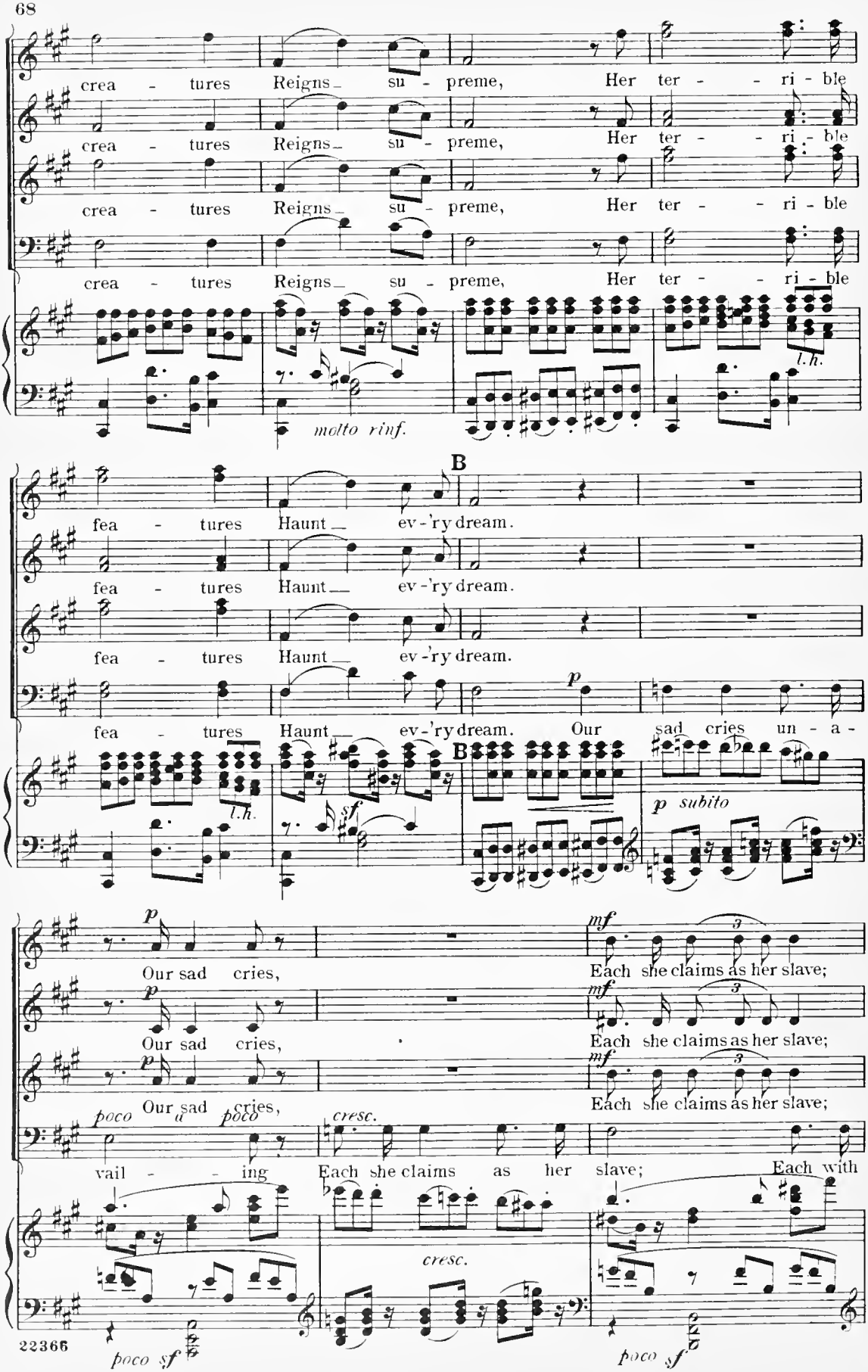
crea - tures Reigns su - preme, Her ter - - ri - ble
crea - tures Reigns su - preme, Her ter - - ri - ble
crea - tures Reigns su - preme, Her ter - - ri - ble
crea - tures Reigns su - preme, Her ter - - ri - ble
l.h.
molto rinf.
B
fea - tures Haunt ev - 'ry dream.
fea - tures Haunt ev - 'ry dream.
fea - tures Haunt ev - 'ry dream. Our sad cries un - a -
p
l.h.
sf
B
p subito
Our sad cries,
Our sad cries,
Our sad cries,
mf
Each she claims as her slave;
Each she claims as her slave;
Each she claims as her slave;
poco a poco
vail - - ing
cresc.
Each she claims as her slave; Each with
cresc.
poco sf
poco sf

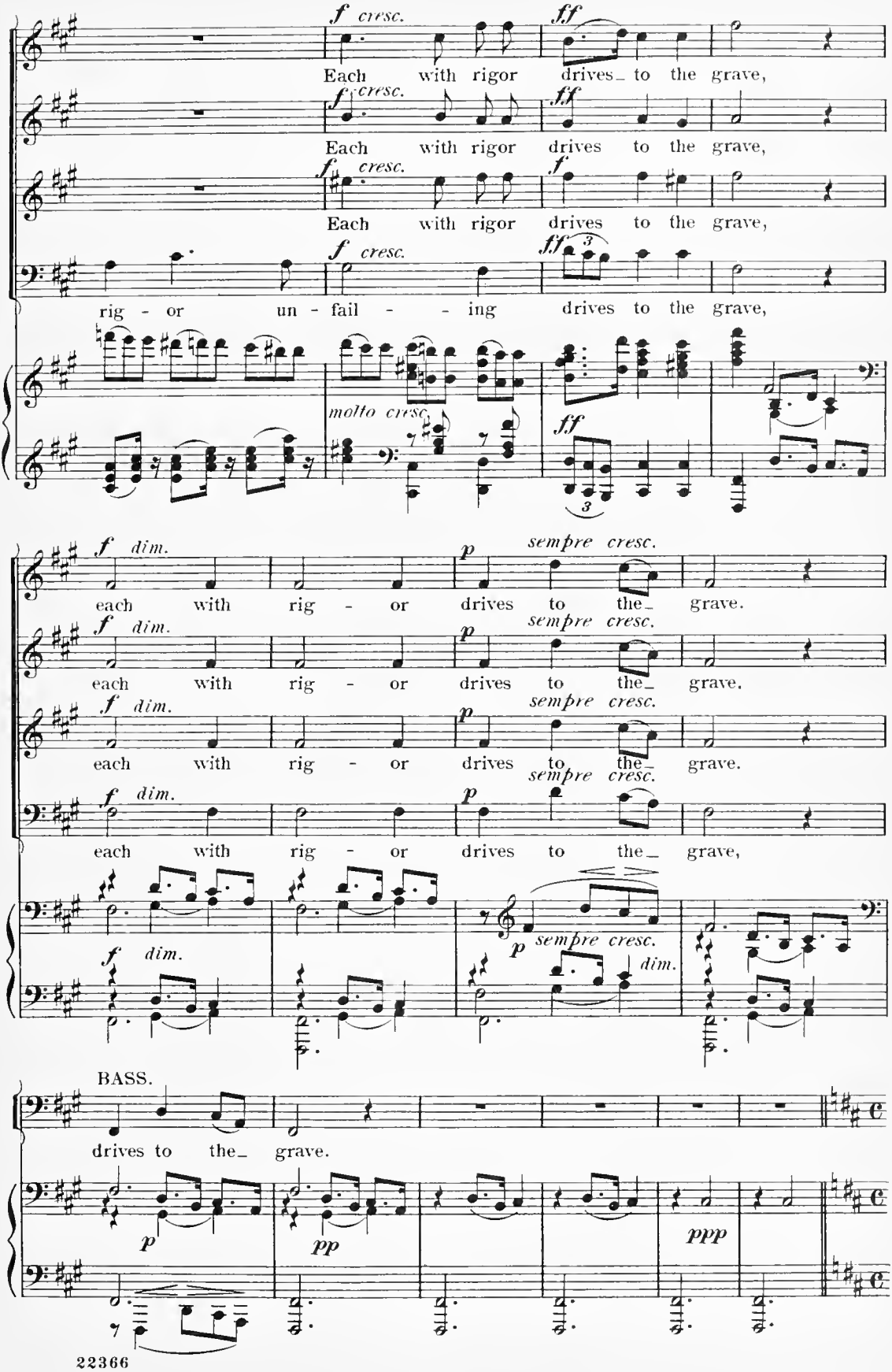
f cresc.
ff
Each with rigor drives to the grave,
f cresc.
ff
Each with rigor drives to the grave,
f cresc.
f
Each with rigor drives to the grave,
f cresc.
ff
rig - or un - fail - - ing drives to the grave,
molto cresc.
ff
f dim.
p sempre cresc.
each with rig - or drives to the grave.
f dim.
p sempre cresc.
each with rig - or drives to the grave.
f dim.
p sempre cresc.
each with rig - or drives to the grave.
f dim.
p sempre cresc.
each with rig - or drives to the grave,
f dim.
p sempre cresc.
dim.
BASS.
drives to the grave.
p
pp
ppp

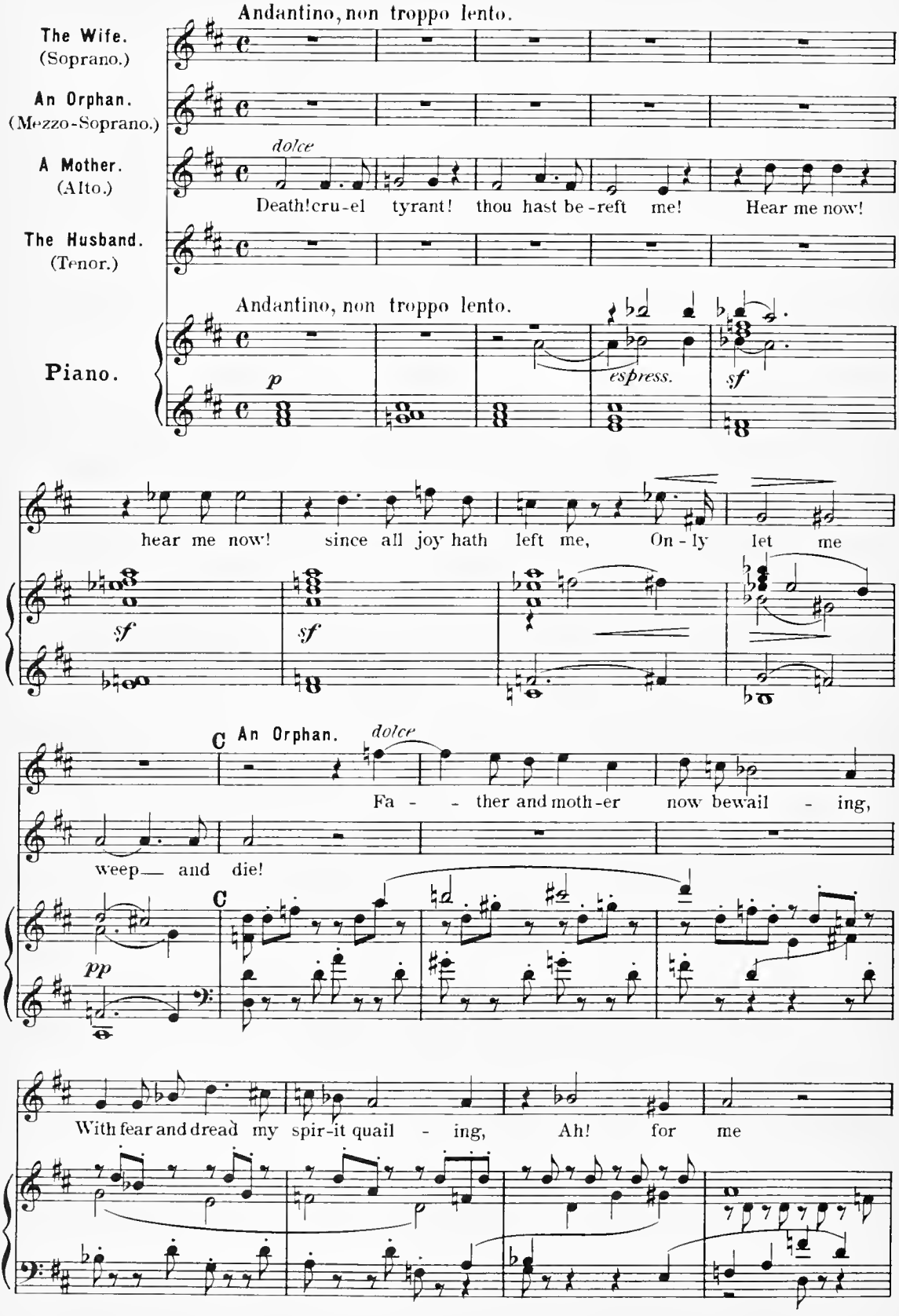
Andantino, non troppo lento.
The Wife. (Soprano.)
An Orphan. (Mezzo-Soprano.)
A Mother. (Alto.)
The Husband. (Tenor.)
Piano.
dolce
Death! cru-el tyrant! thou hast be-reft me! Hear me now!
Andantino, non troppo lento.
p
espress.
sf
hear me now! since all joy hath left me, On-ly let me
sf
sf
C
An Orphan.
dolce
Fa - - ther and moth-er now bewail - ing,
weep — and die!
C
pp
With fear and dread my spir-it quail - ing, Ah! for me

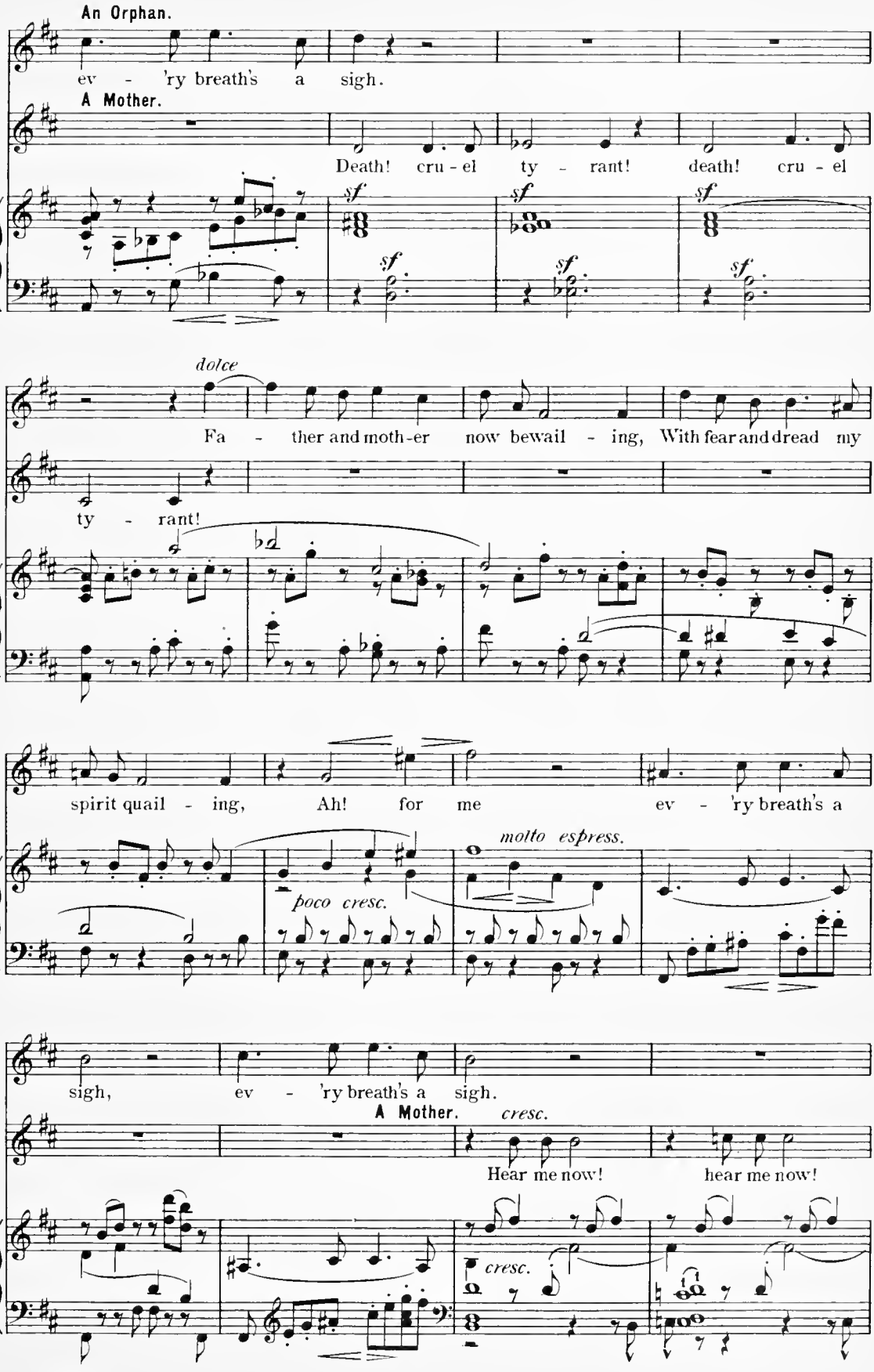
An Orphan.
ev - 'ry breath's a sigh.
A Mother.
Death! cru - el ty - rant! death! cru - el
sf
dolce
Fa - ther and moth-er now bewail - ing, With fear and dread my
ty - rant!
spirit quail - ing, Ah! for me ev - 'ry breath's a
poco cresc.
molto espress.
sigh, ev - 'ry breath's a sigh.
A Mother.
cresc.
Hear me now! hear me now!
cresc.

poco rall. D

since all joy hath left me, On - ly let me weep — and

poco rall.

a tempo The Wife.

Loved com - pan-ion of the hap - py morn-ing, O!

die!

The Husband.

Com - pan-ion of the hap - py morn-ing, O!

a tempo espress.

r. h. l. h.

cresc.

thou whom I a - dore! Com - pan-ion of the hap - py

cresc.

thou whom I a - dore! Com - pan-ion of the hap - py

poco cresc.

animando poco a poco

morning, O! thou whom I a - dore!

morn - ing, O! thou — whom I a - dore! Be - fore to -

sosten. espress. mf

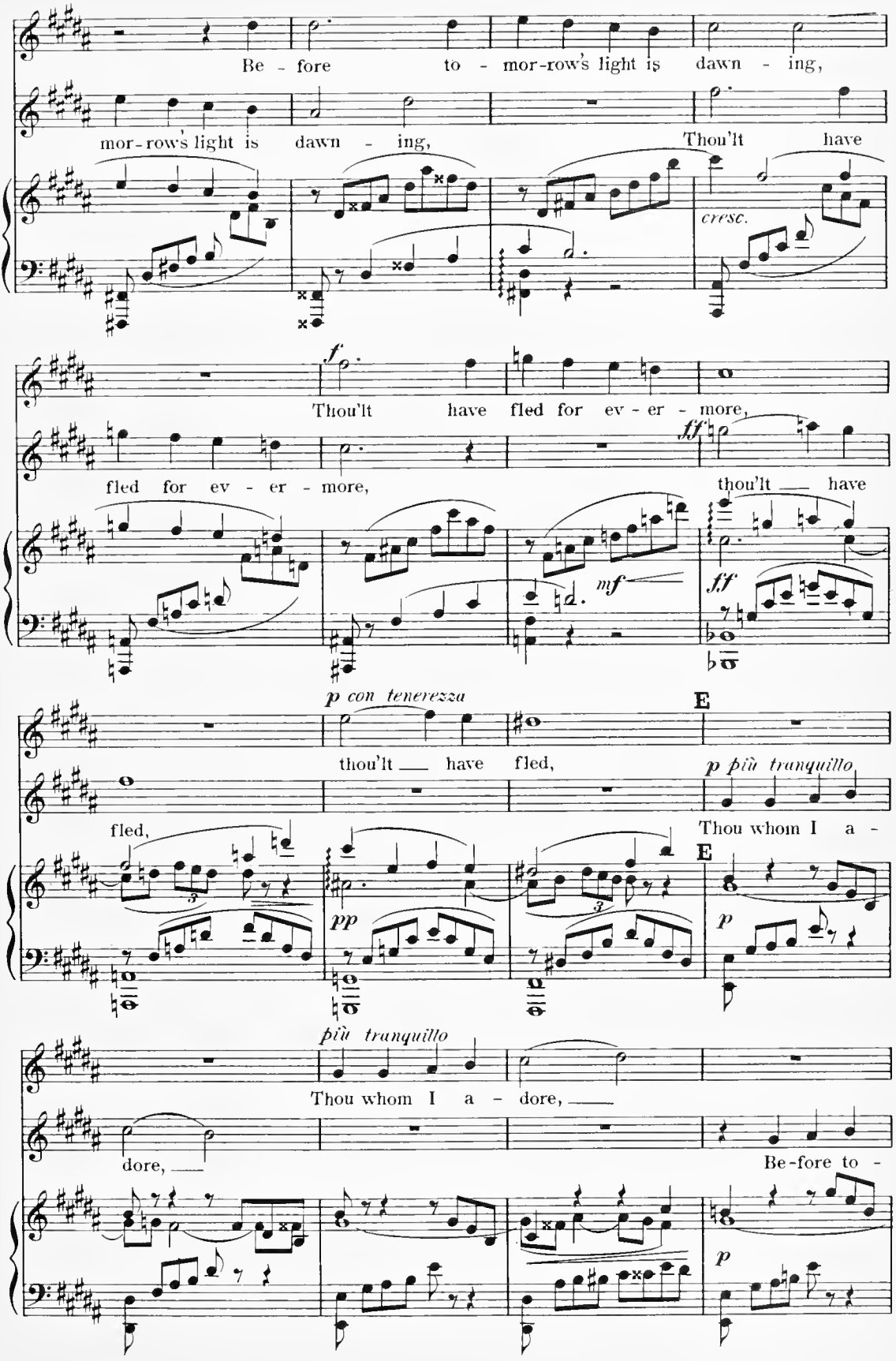
Be - fore to - mor-row's light is dawn - ing,
mor-row's light is dawn - ing, Thou'lt have
cresc.
f
Thou'lt have fled for ev - er - more,
fled for ev - er - more,
ff
thou'lt ___ have
mf
ff
p con tenerezza
thou'lt ___ have fled,
E
fled,
p più tranquillo
Thou whom I a -
E
pp
p
più tranquillo
Thou whom I a - dore, ___
dore, ___
Be-fore to -
p

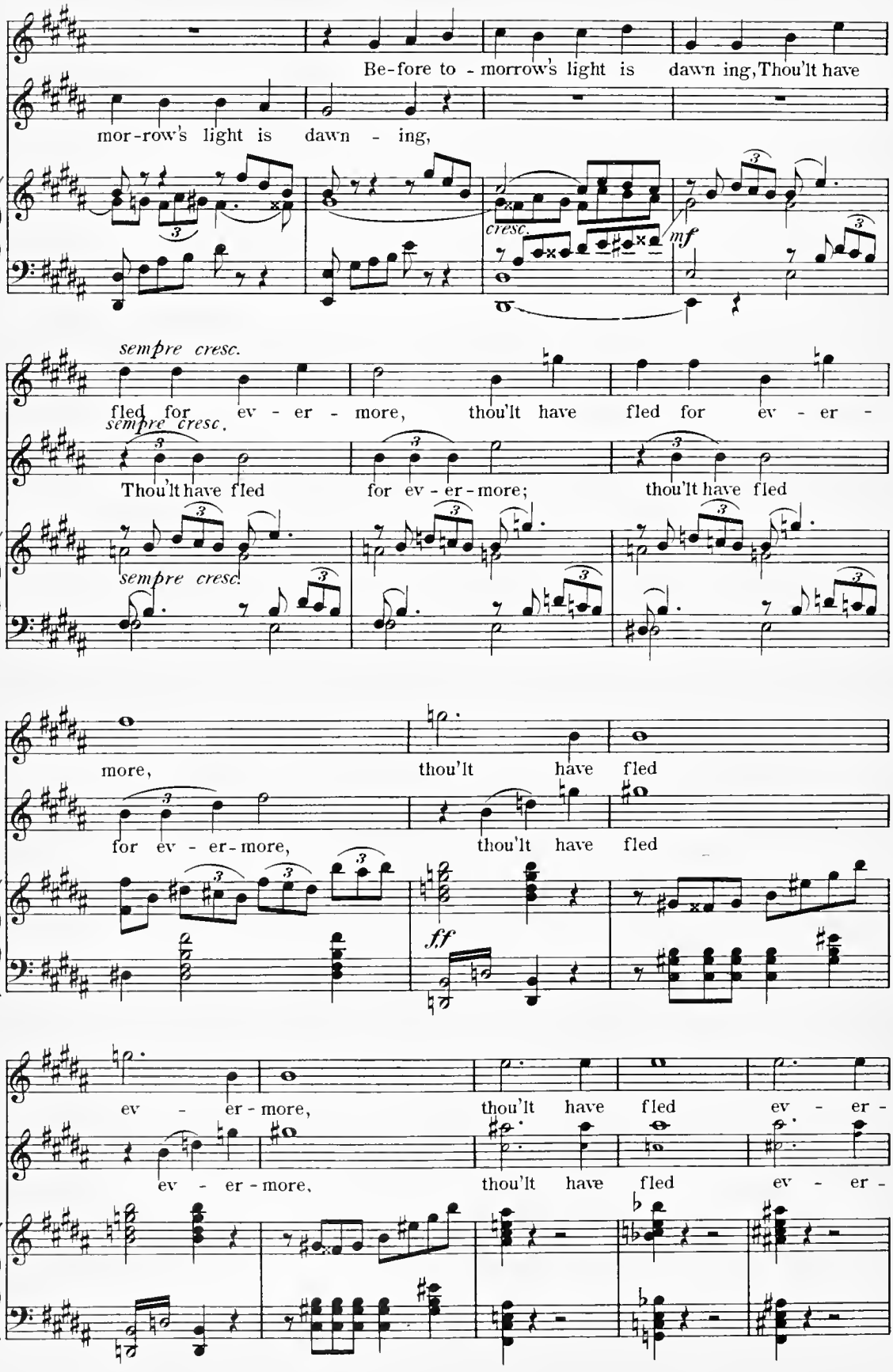
Be-fore to - morrow's light is dawn ing, Thou'lt have
mor-row's light is dawn - ing,
cresc.
mf
sempre cresc.
fled for ev - er - more, thou'lt have fled for ev - er -
sempre cresc.
Thou'lt have fled for ev - er-more; thou'lt have fled
sempre cresc.
more, thou'lt have fled
for ev - er-more, thou'lt have fled
ff
ev - er-more, thou'lt have fled ev - er -
ev - er-more, thou'lt have fled ev - er -

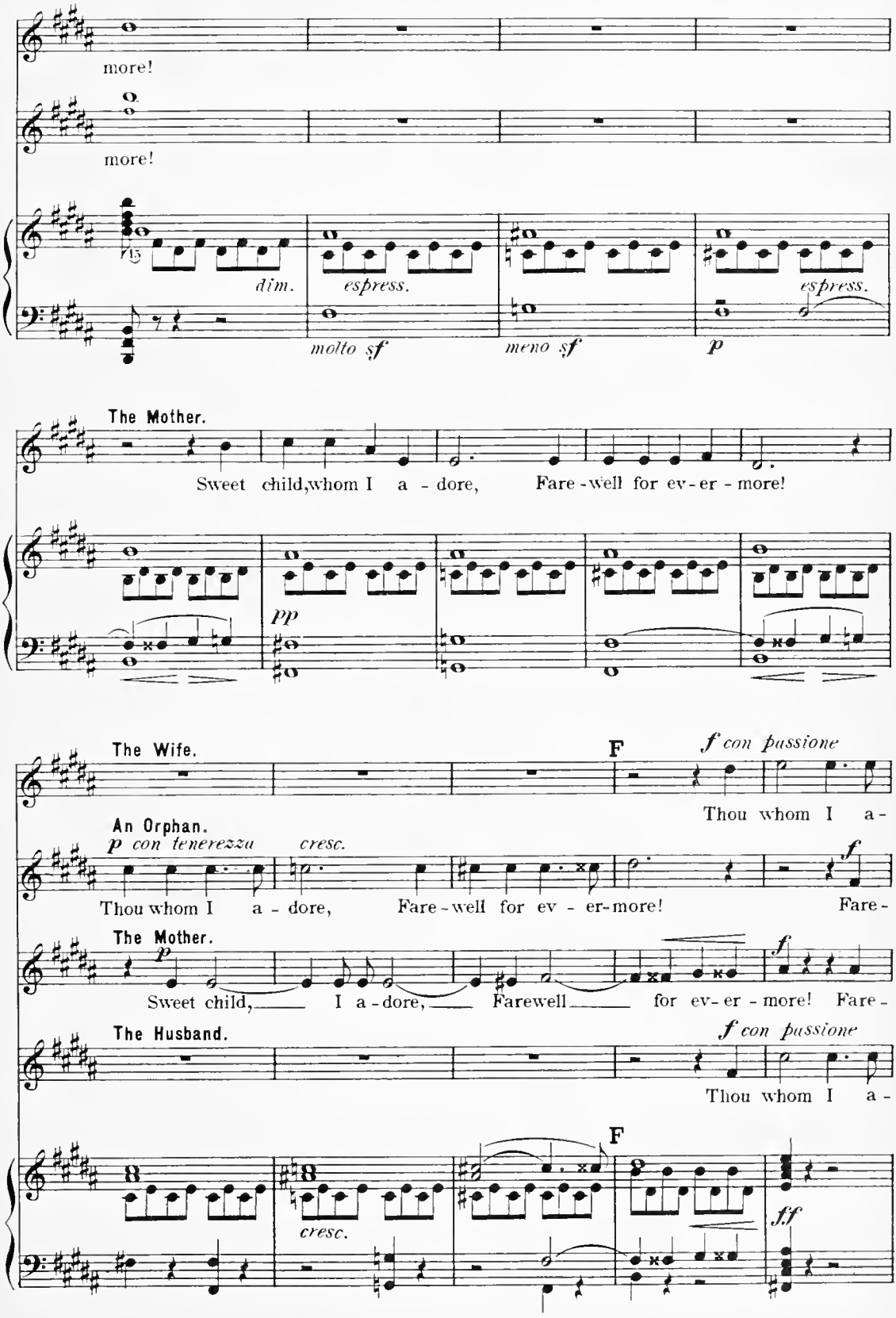
more!
more!
dim.
espress.
espress.
molto sf
meno sf
p
The Mother.
Sweet child, whom I a - dore, Fare - well for ev - er - more!
pp
The Wife.
F
f con passione
Thou whom I a -
An Orphan.
p con tenerezza
cresc.
Thou whom I a - dore, Fare - well for ev - er - more!
f
Fare -
The Mother.
p
Sweet child, I a - dore, Farewell for ev - er - more! Fare -
f
The Husband.
f con passione
Thou whom I a -
F
cresc.
ff

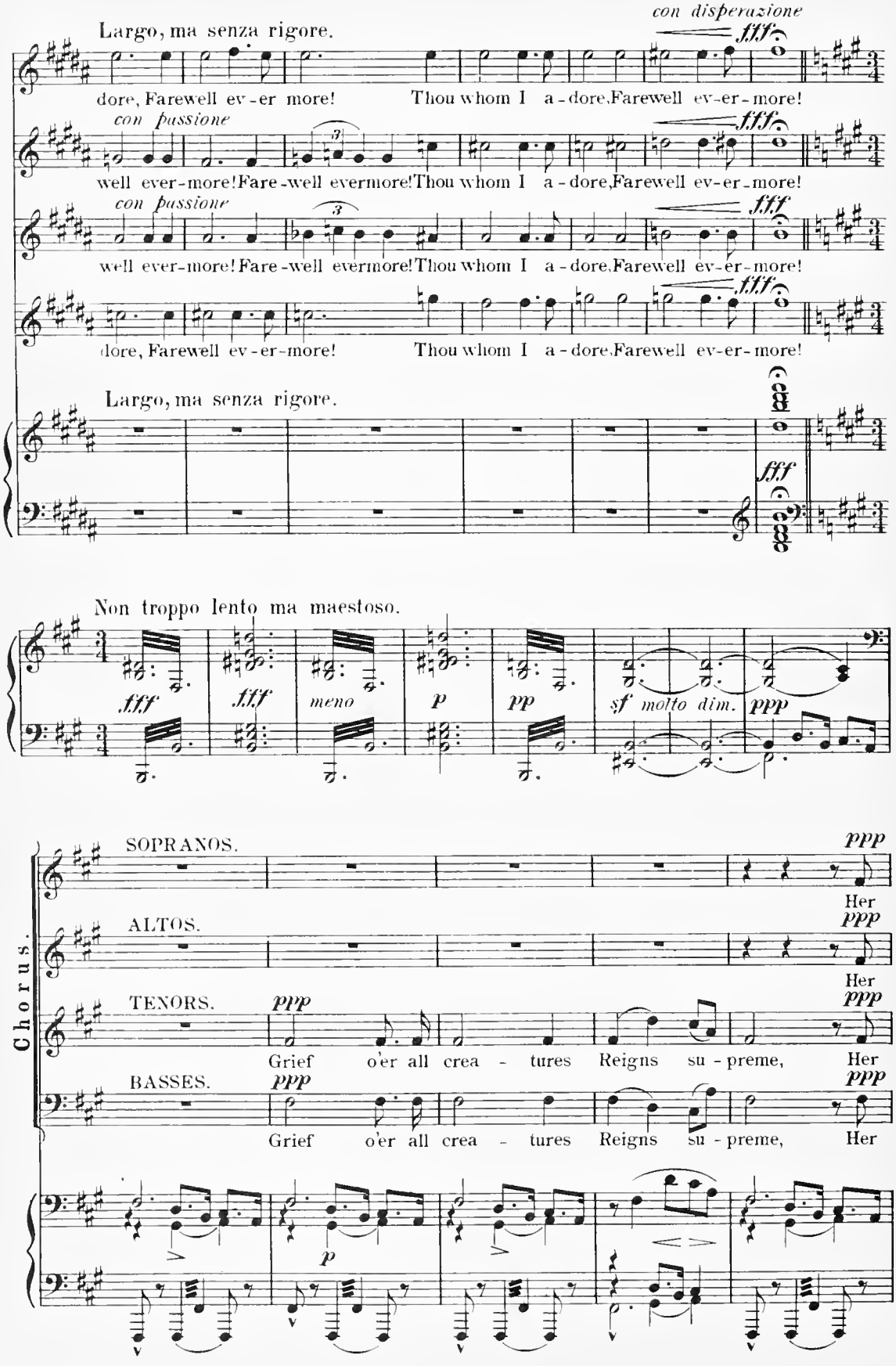
Largo, ma senza rigore.
con disperazione
fff
dore, Farewell ev-er more! Thou whom I a-dore, Farewell ev-er-more!
con passione
well ever-more! Fare-well evermore! Thou whom I a-dore, Farewell ev-er-more!
Largo, ma senza rigore.
Non troppo lento ma maestoso.
meno
p
pp
sf molto dim.
ppp
Chorus.
SOPRANOS.
ALTOS.
TENORS.
BASSES.
Grief o'er all crea - tures Reigns su - preme, Her

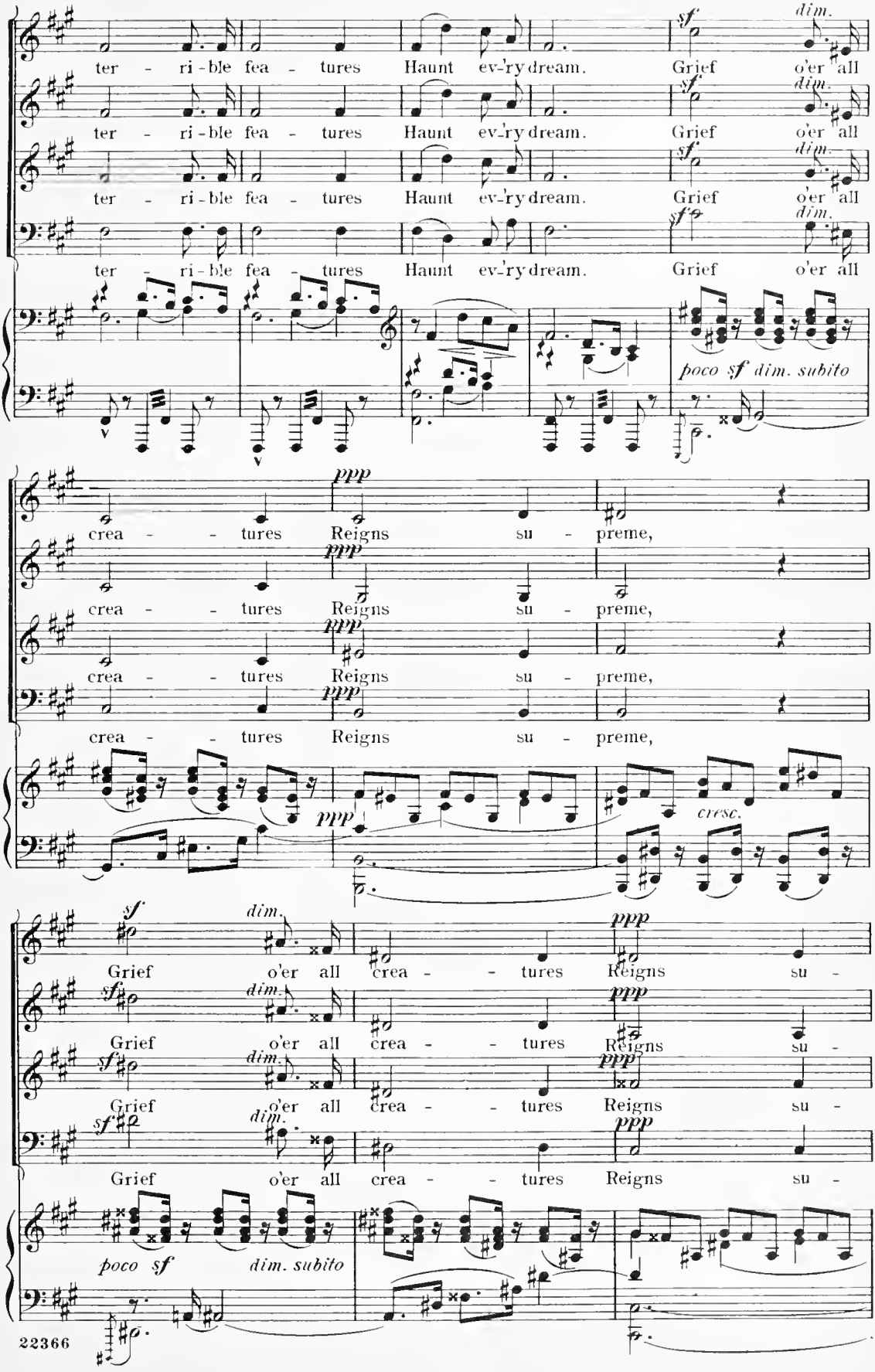
ter - ri - ble fea - tures Haunt ev-'ry dream. Grief o'er all
sf
dim.
poco sf dim. subito
crea - - tures Reigns su - preme,
ppp
cresc.
Grief o'er all crea - - tures Reigns su -
sf
dim.
ppp
poco sf
dim. subito

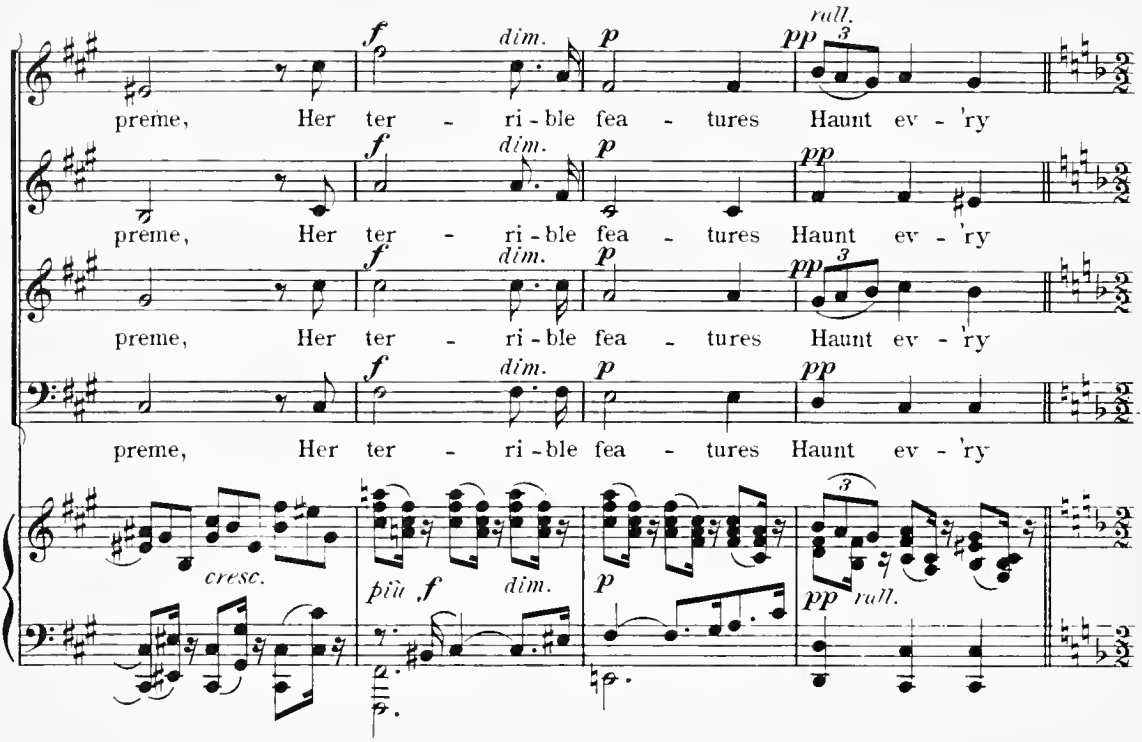

Animato quasi allegro.

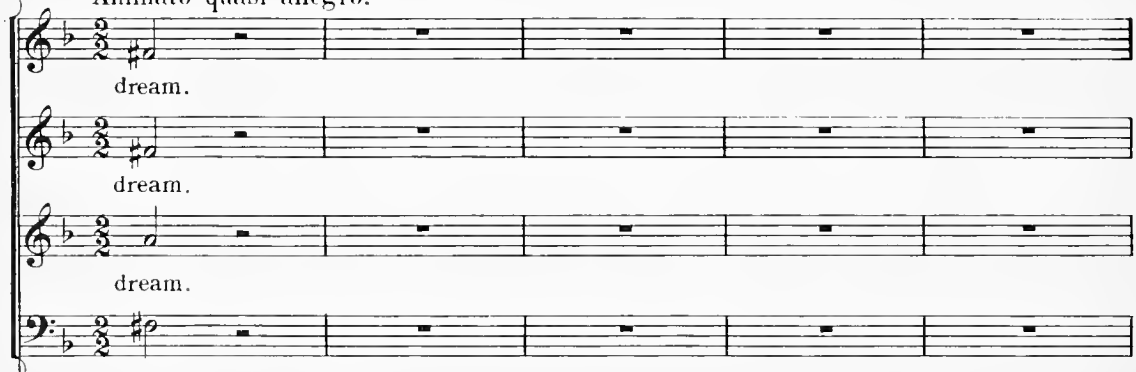

Animato quasi allegro.

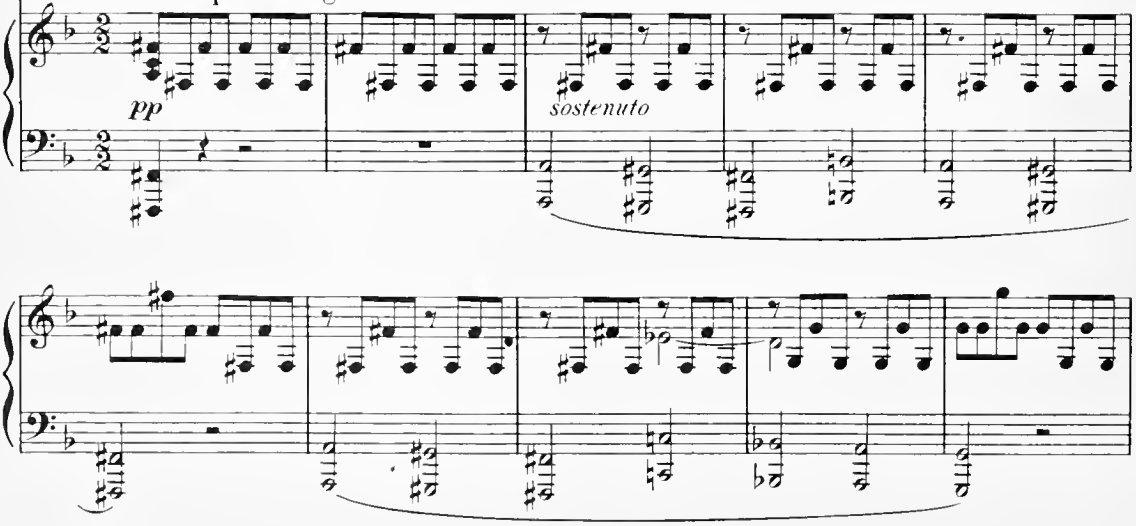

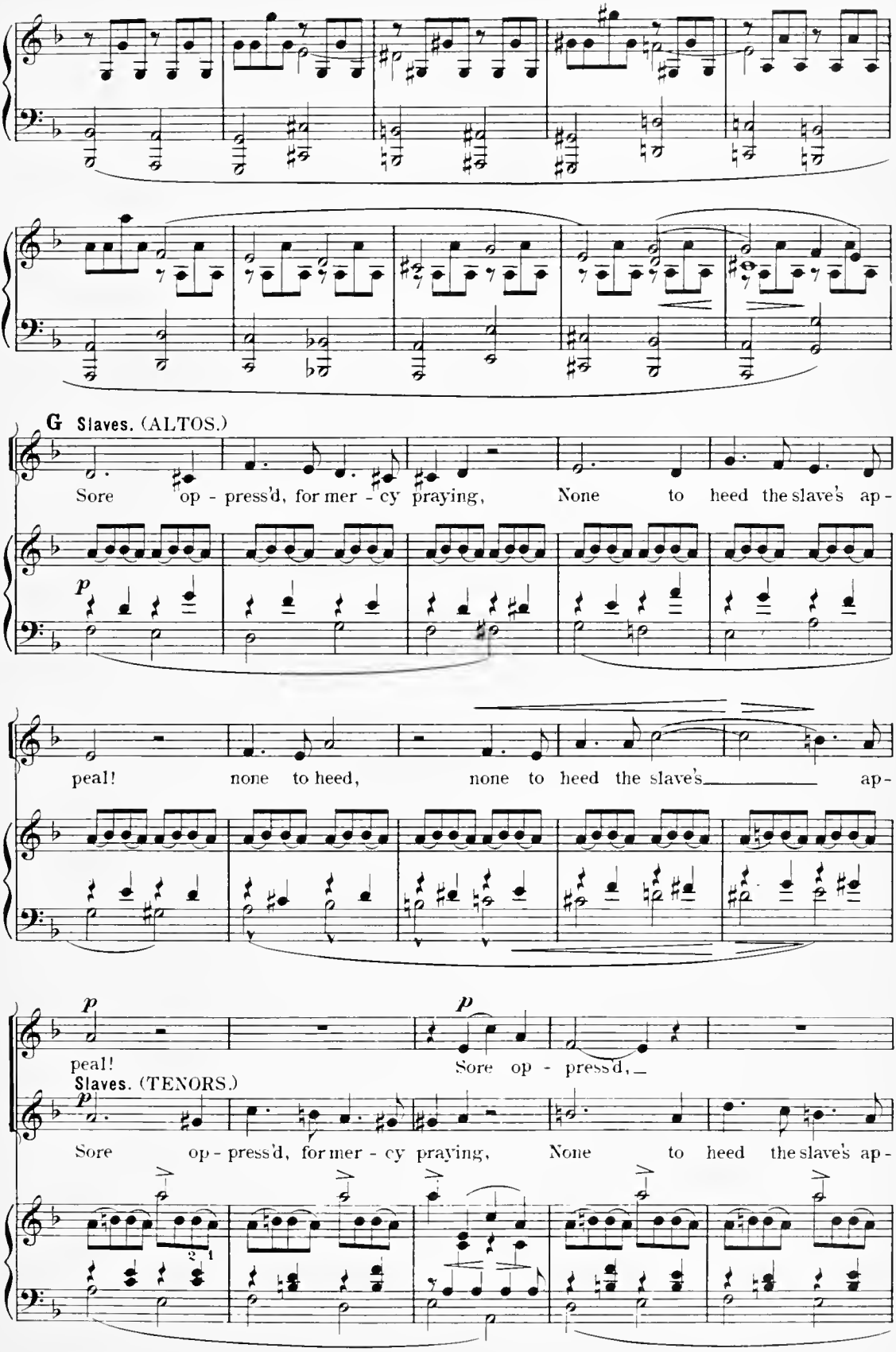
G Slaves. (ALTOS.)
Sore op - press'd, for mer - cy praying, None to heed the slave's ap -
peal! none to heed, none to heed the slave's ap -
peal! Sore op - press'd,
Slaves. (TENORS.)
Sore op - press'd, for mer - cy praying, None to heed the slave's ap -

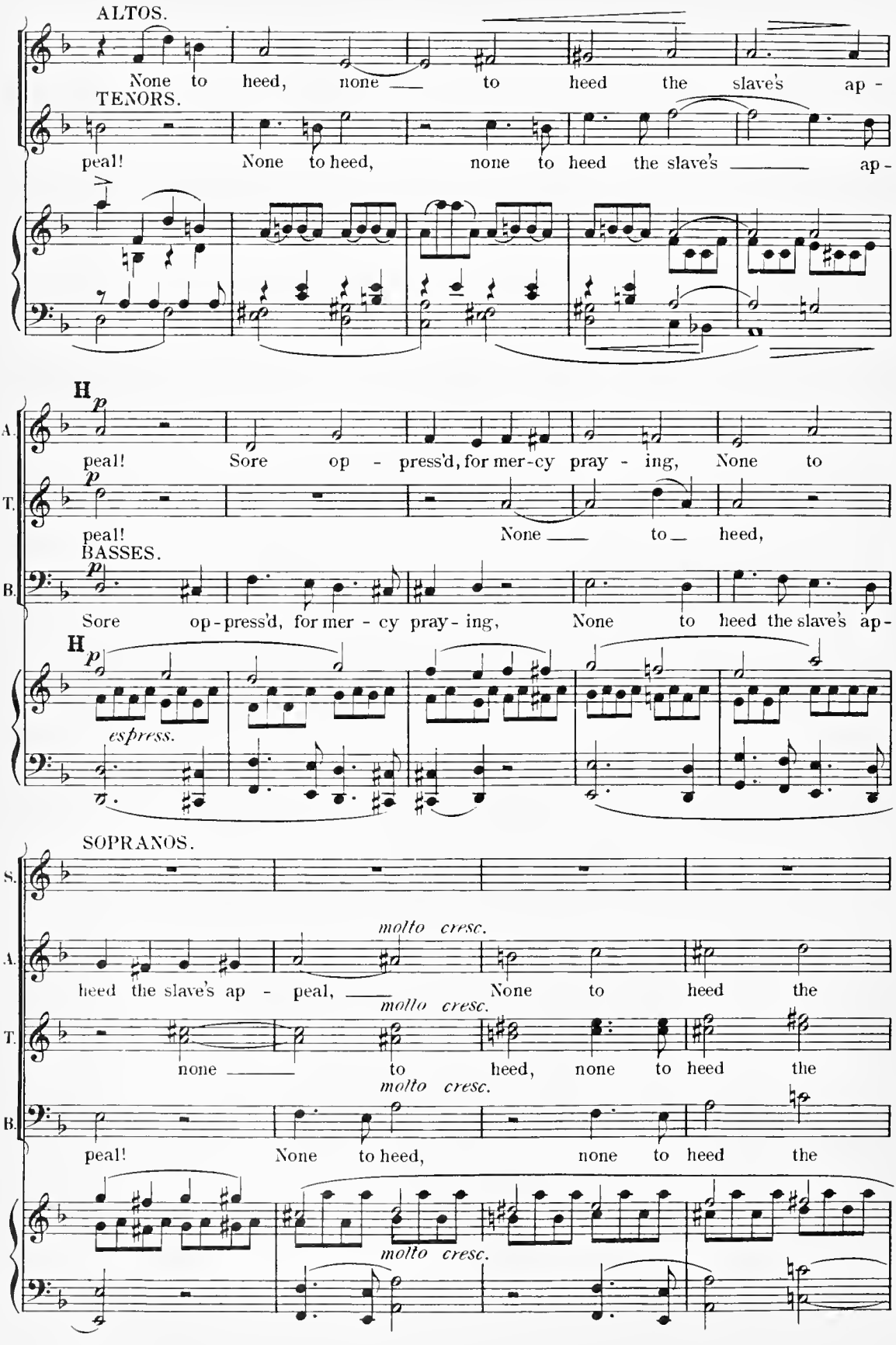
ALTOS.
None to heed, none to heed the slave's ap -
TENORS.
peal! None to heed, none to heed the slave's ap -
H
p
A.
peal! Sore op - press'd, for mer-cy pray - ing, None to
p
T.
peal! None to heed,
BASSES.
p
B.
Sore op-press'd, for mer - cy pray- ing, None to heed the slave's ap-
H
p
espress.
SOPRANOS.
S.
molto cresc.
A.
heed the slave's ap - peal, None to heed the
molto cresc.
T.
none to heed, none to heed the
molto cresc.
B.
peal! None to heed, none to heed the
molto cresc.

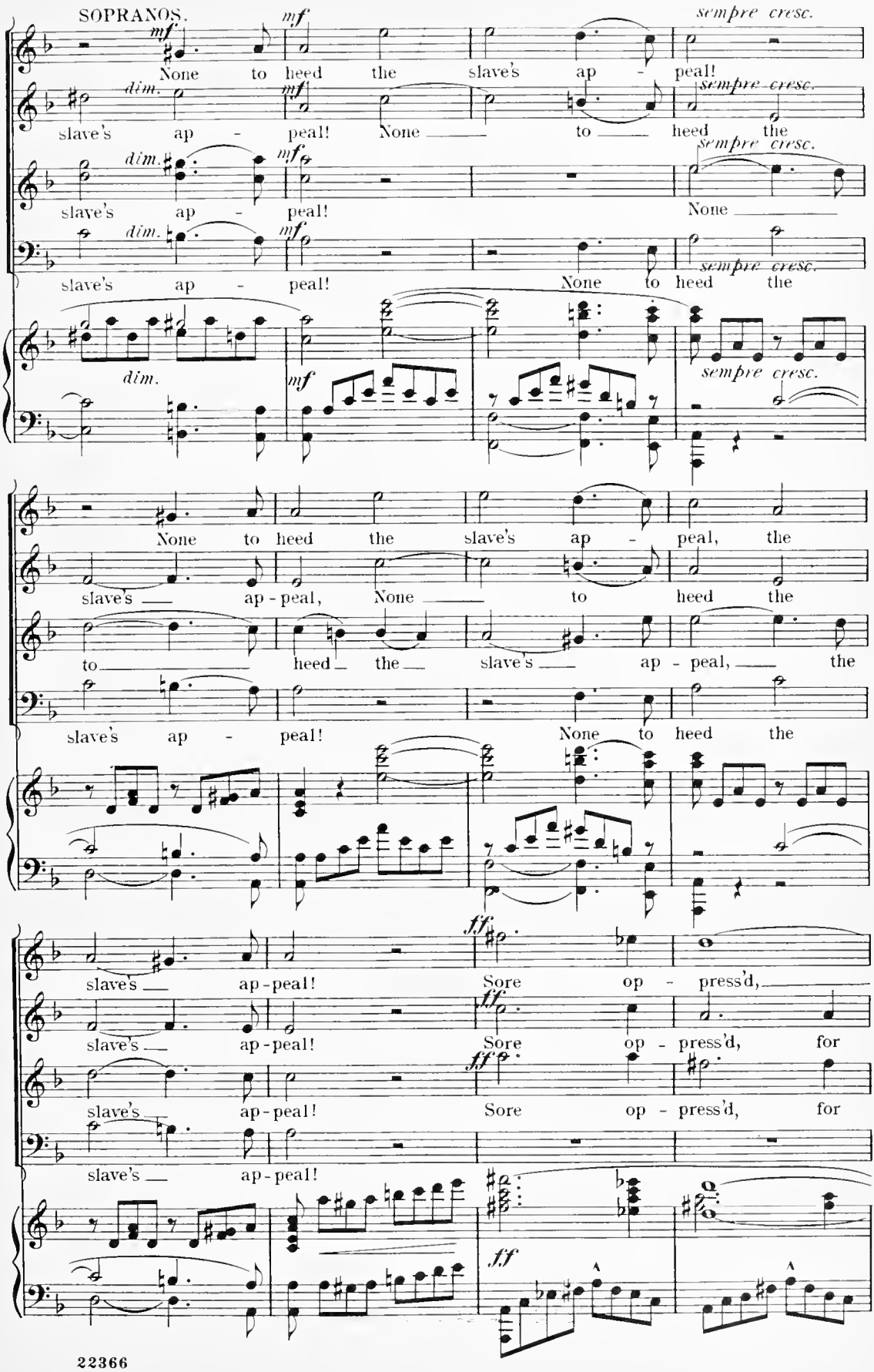
SOPRANOS.
mf
sempre cresc.
None to heed the slave's ap - peal!
dim.
slave's ap - peal! None to heed the
None
None to heed the slave's ap - peal, the
slave's ap-peal, None to heed the
to heed the slave's ap - peal, the
ff
Sore op - press'd,
for

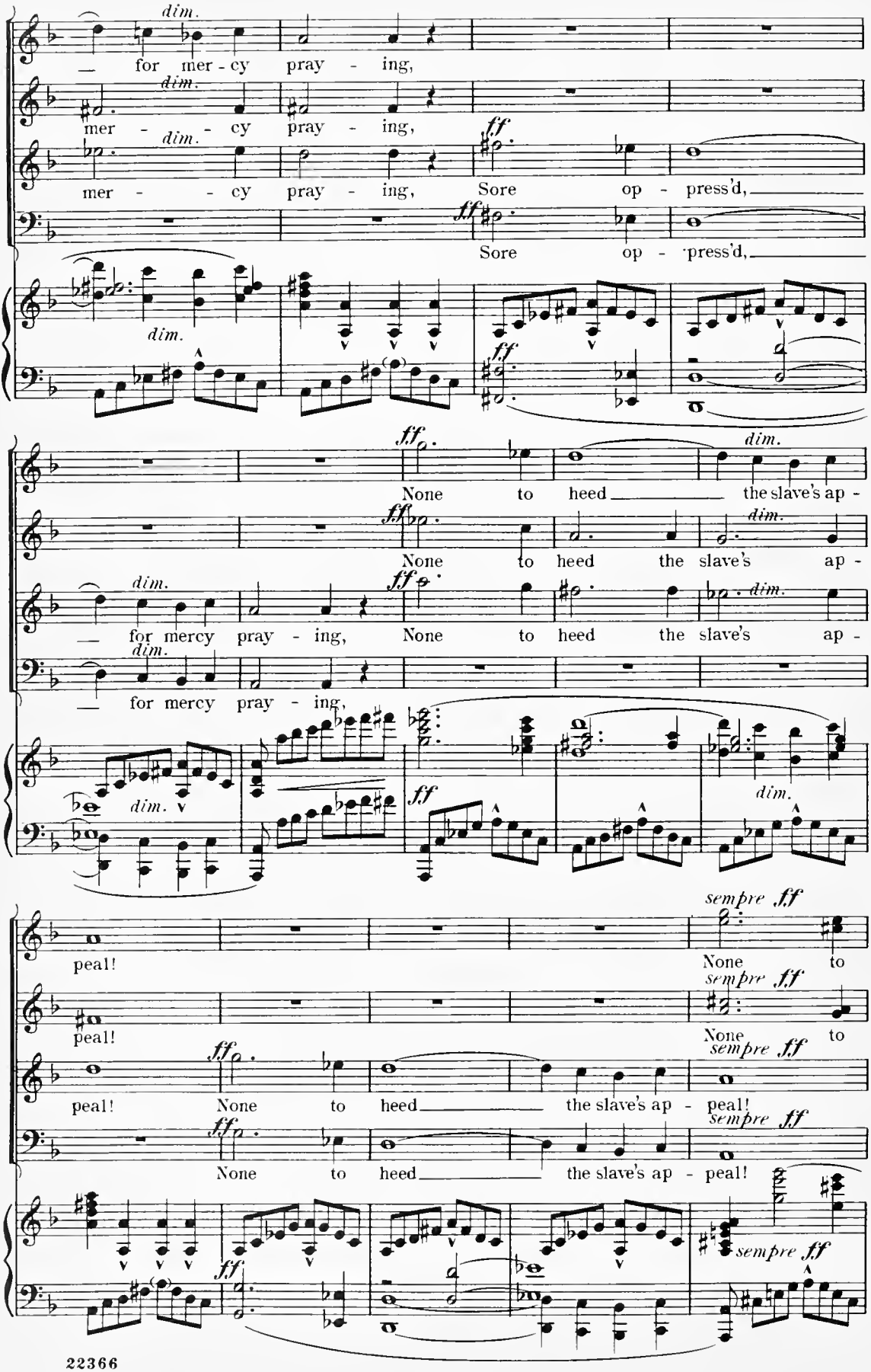
dim.
— for mer - cy pray - ing,
dim.
mer - cy pray - ing,
dim.
mer - - cy pray - ing,
ff
Sore op - press'd,
ff
Sore op - press'd,
dim.
ff
dim.
None to heed the slave's ap -
ff
dim.
None to heed the slave's ap -
dim.
— for mercy pray - ing,
ff
dim.
None to heed the slave's ap -
dim.
— for mercy pray - ing,
dim.
ff
dim.
sempre ff
peal!
None to
sempre ff
peal!
None to
sempre ff
peal! None to heed the slave's ap - peal!
sempre ff
None to heed the slave's ap - peal!
ff
sempre ff

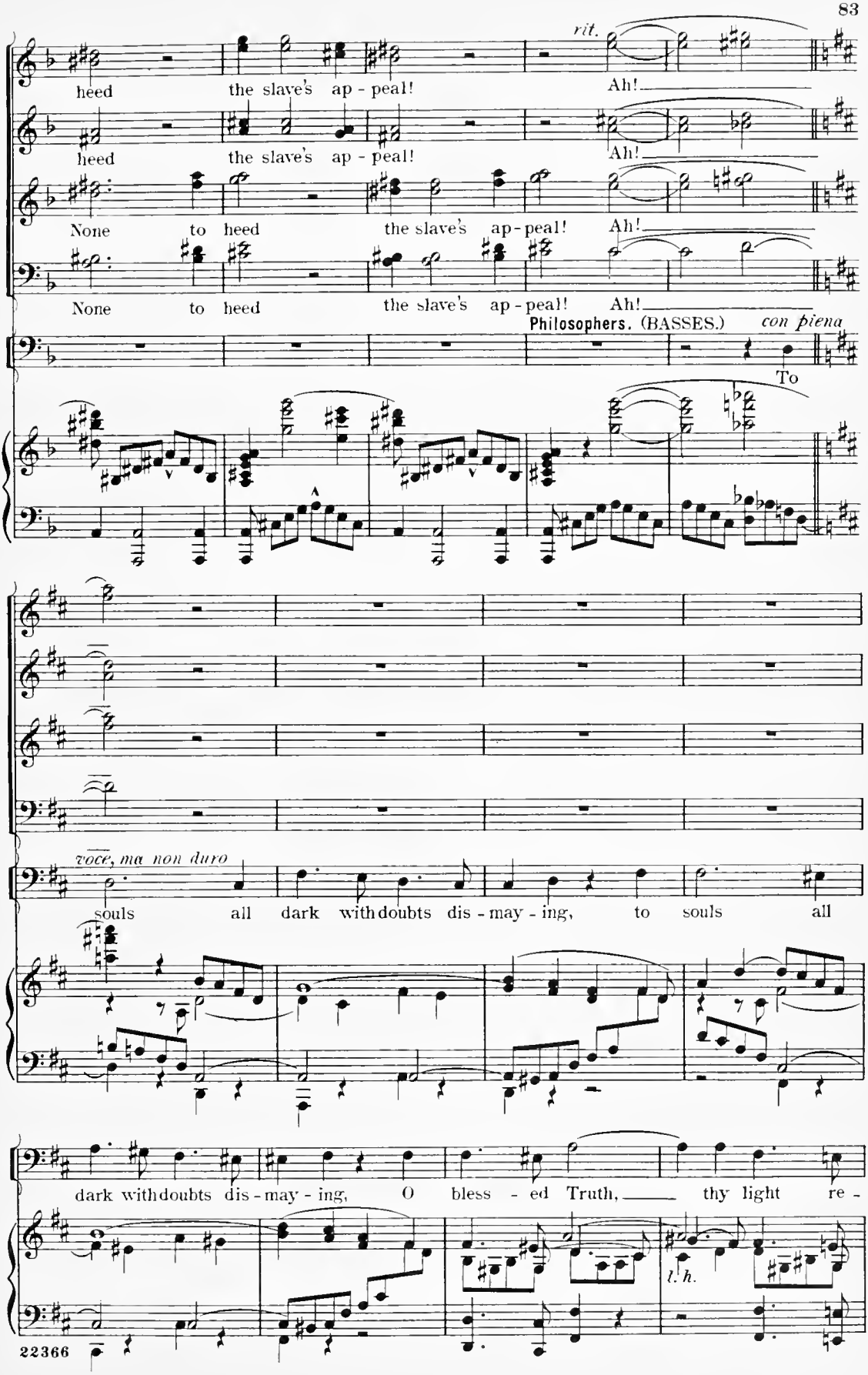
rit.
heed the slave's ap - peal! Ah!
heed the slave's ap - peal! Ah!
None to heed the slave's ap - peal! Ah!
None to heed the slave's ap - peal! Ah!
Philosophers. (BASSES.) con piena
To
voce, ma non duro
souls all dark with doubts dis - may - ing, to souls all
dark with doubts dis - may - ing, O bless - ed Truth, thy light re -
l. h.

Philosophers. (TENORS.)

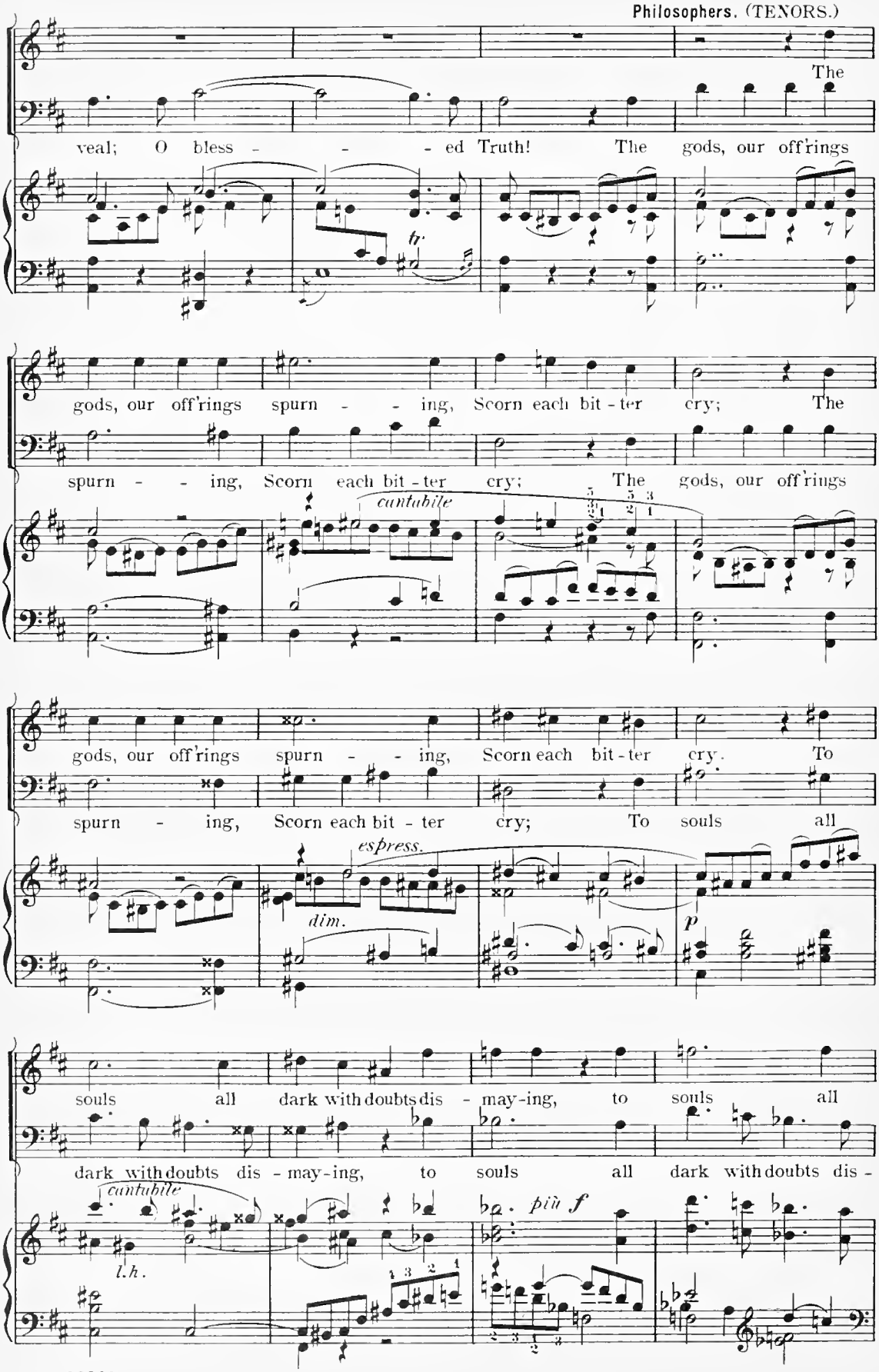

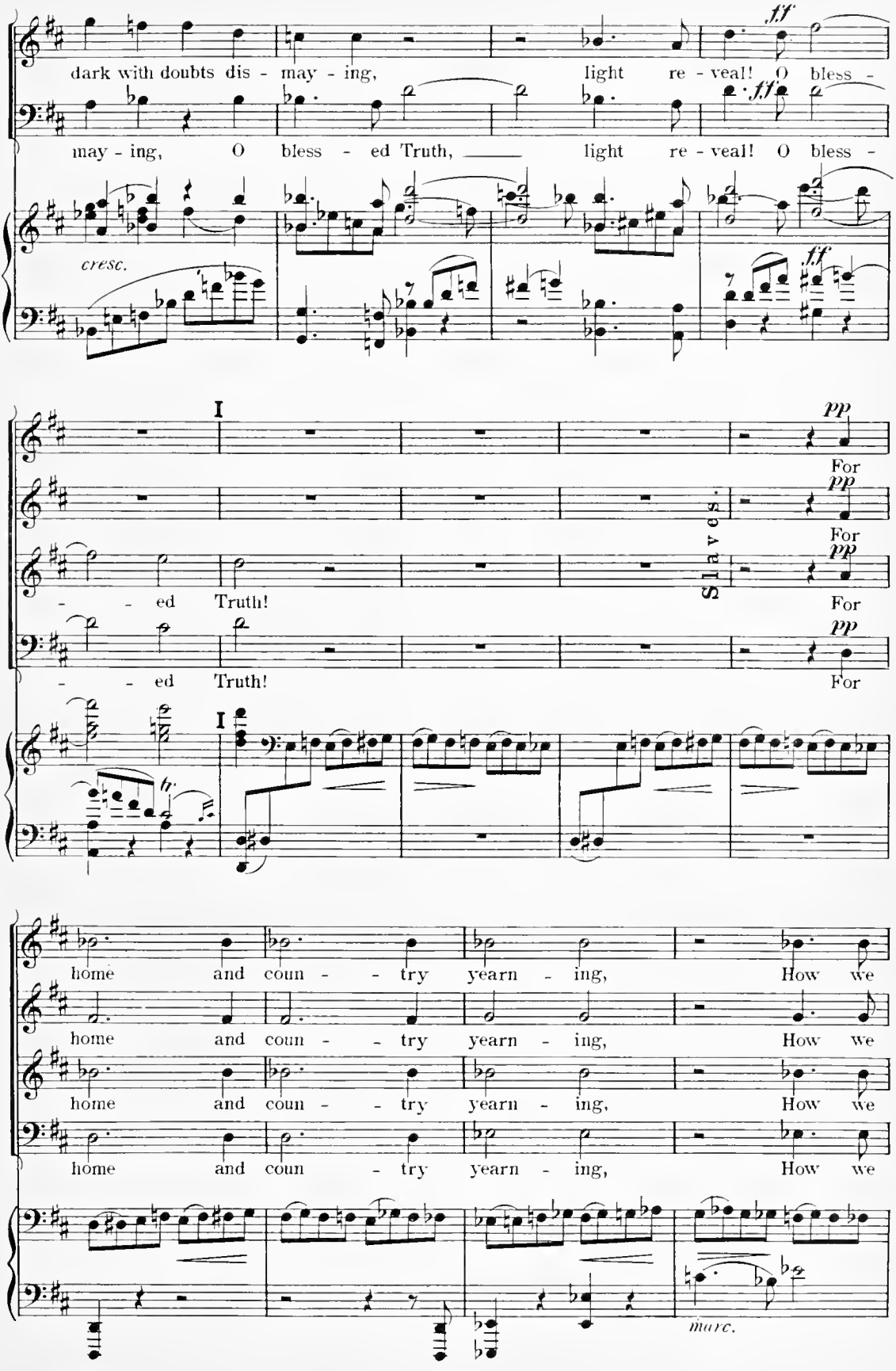
dark with doubts dis - may - ing, light re - veal! O bless -
may - ing, O bless - ed Truth, light re - veal! O bless -
cresc.
ff
ff
ff
I
pp
For
Slaves.
- - ed Truth!
- - ed Truth!
I
home and coun - - try yearn - ing, How we
home and coun - - try yearn - ing, How we
home and coun - try yearn - ing, How we
home and coun - try yearn - ing, How we
marc.

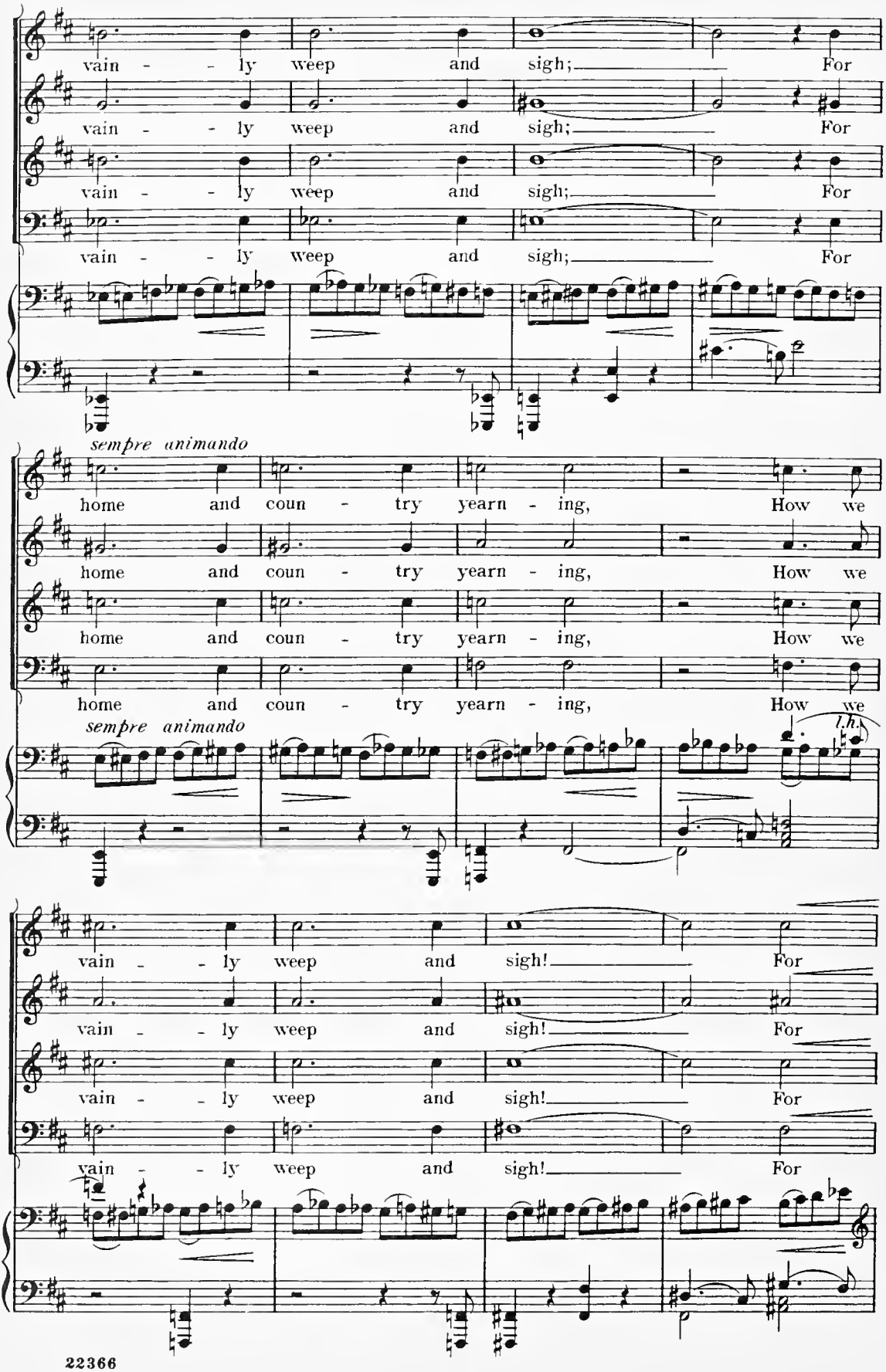
vain - - ly weep and sigh; For
vain - - ly weep and sigh; For
vain - - ly weep and sigh; For
vain - - ly weep and sigh; For
sempre animando
home and coun - try yearn - ing, How we
home and coun - try yearn - ing, How we
home and coun - try yearn - ing, How we
home and coun - try yearn - ing, How we
sempre animando
l.h.
vain - - ly weep and sigh! For
vain - - ly weep and sigh! For
vain - - ly weep and sigh! For
vain - - ly weep and sigh! For

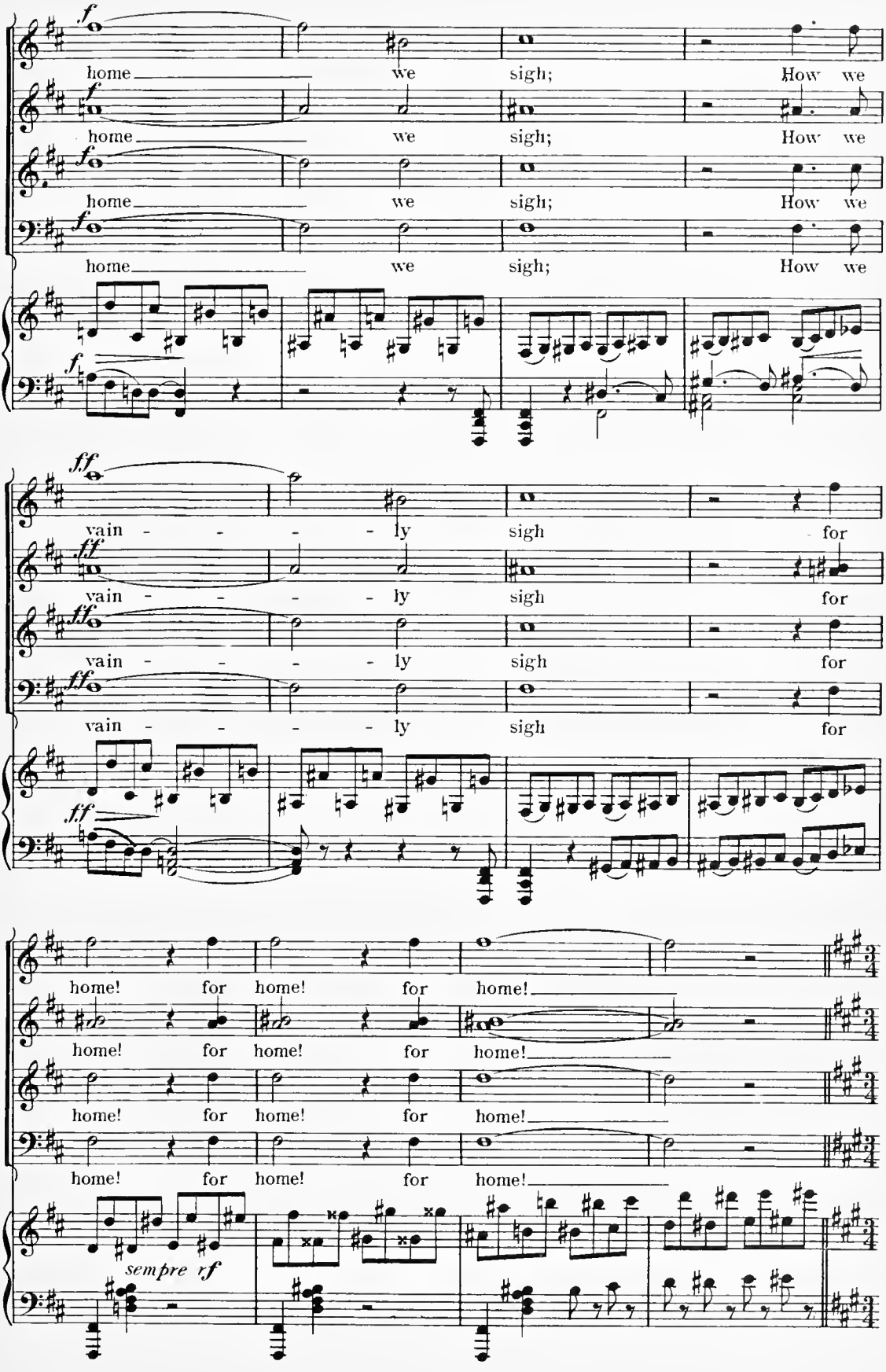
f
home we sigh; How we
ff
vain - - - - ly sigh for
home! for home! for home!
sempre rf

In this movement one beat (a quarter-note) = a full measure of the preceding.

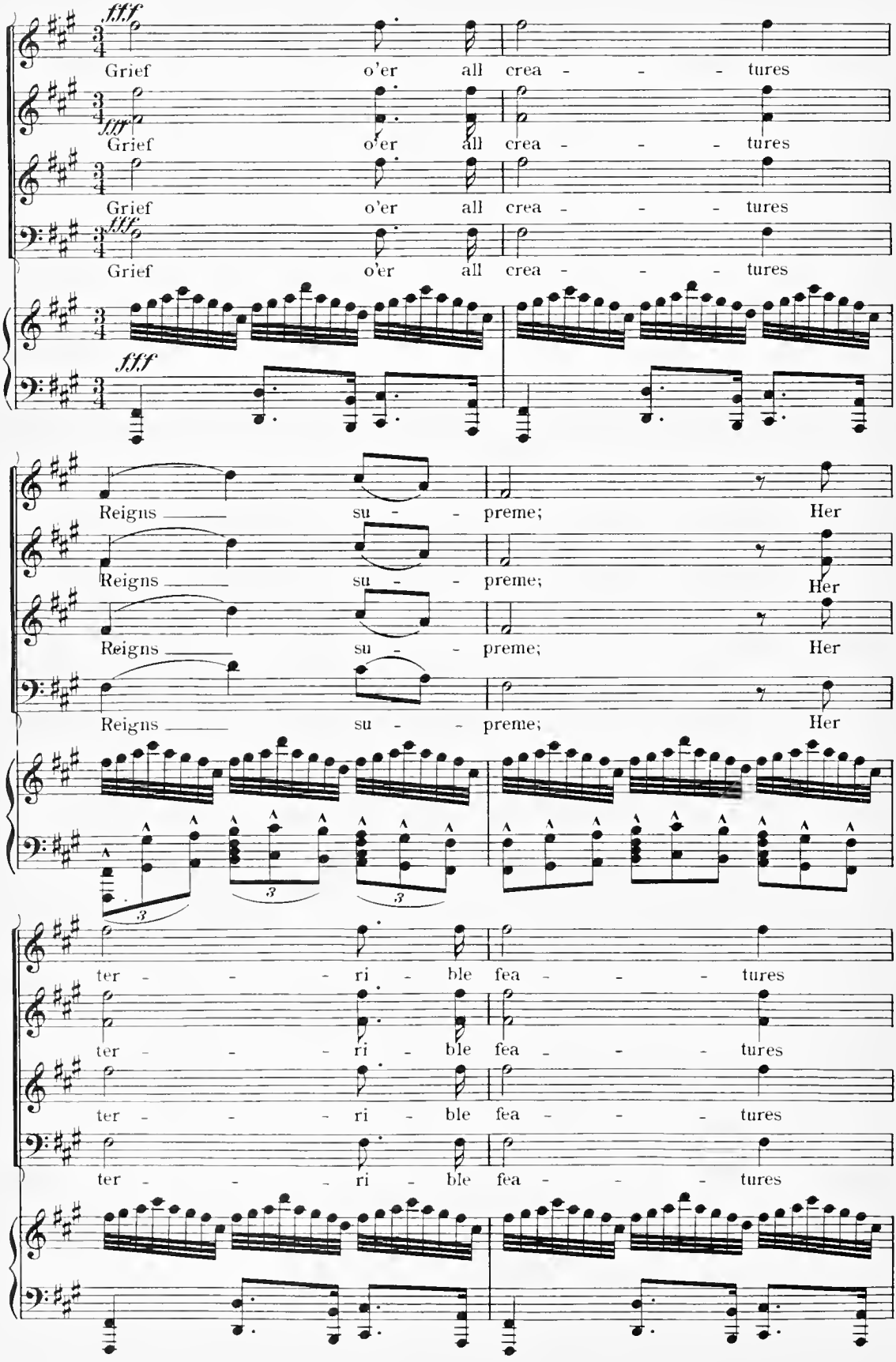

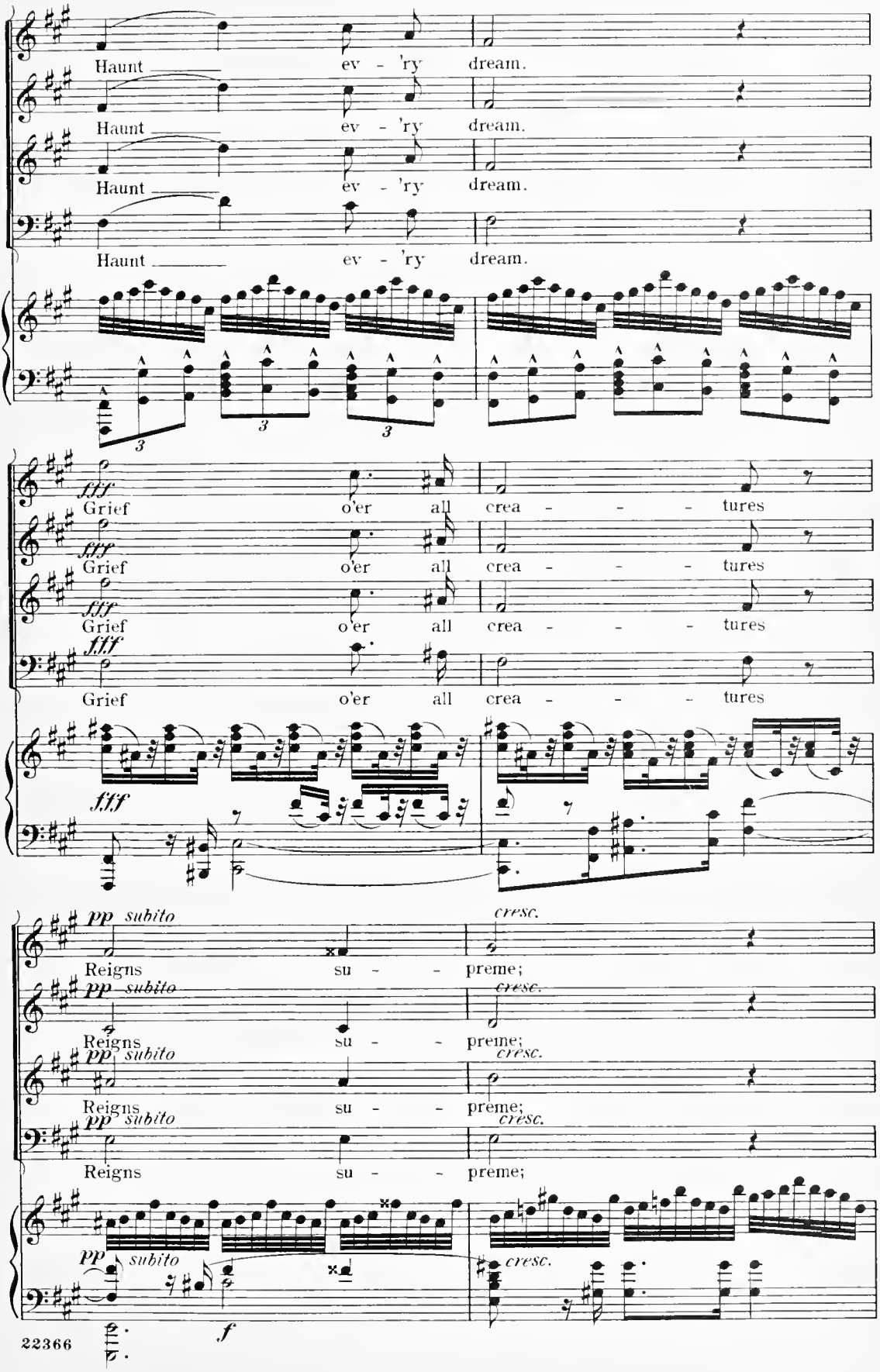
Haunt ev - 'ry dream.
Haunt ev - 'ry dream.
Haunt ev - 'ry dream.
Haunt ev - 'ry dream.
3
3
3
fff
Grief o'er all crea - - - tures
fff
Grief o'er all crea - - - tures
fff
Grief o'er all crea - - - tures
fff
Grief o'er all crea - - - tures
pp subito
cresc.
Reigns su - - preme;
pp subito
cresc.
Reigns su - - preme;
pp subito
cresc.
Reigns su - - preme;
pp subito
cresc.
Reigns su - - preme;
pp subito
cresc.
f

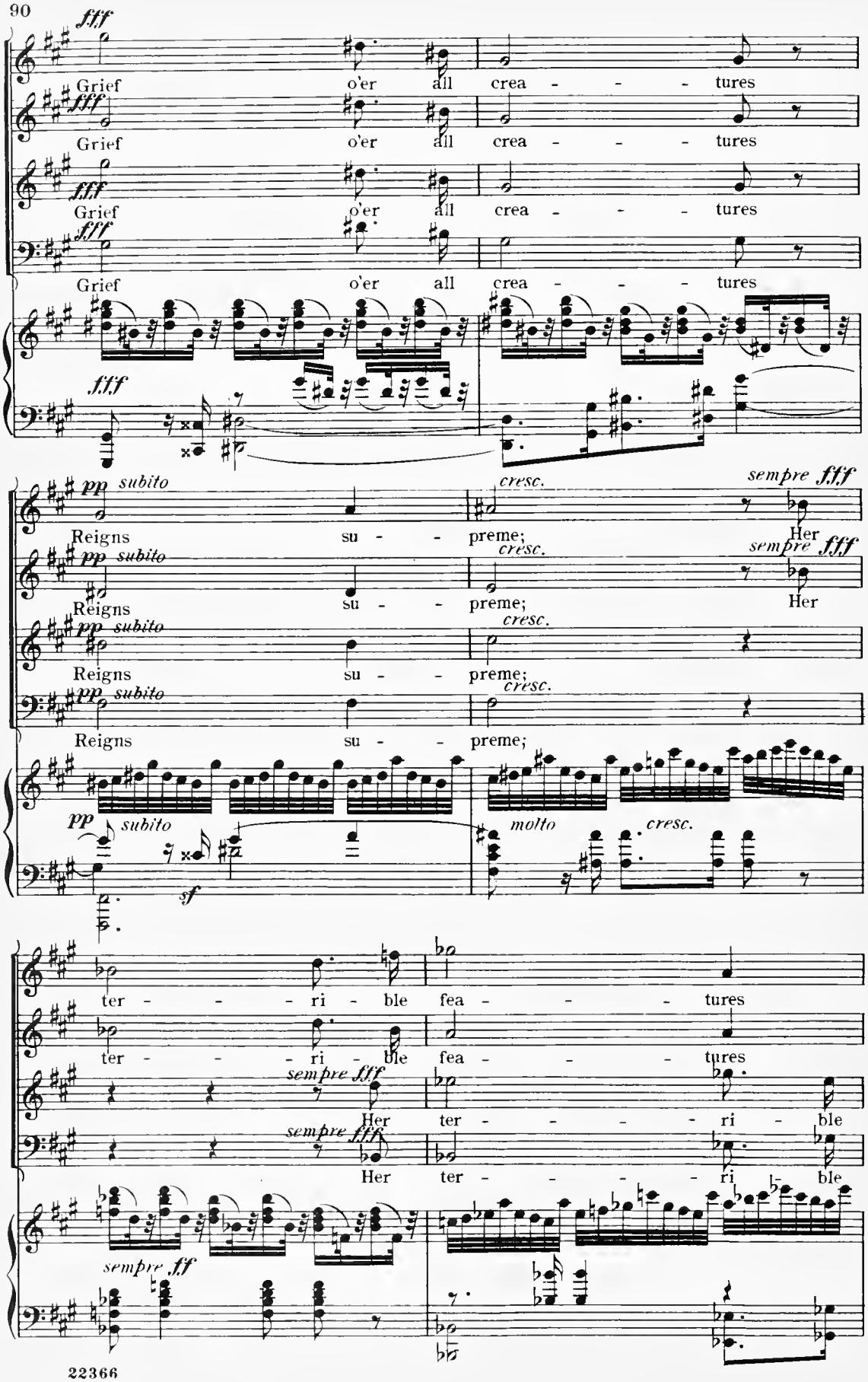
fff
Grief o'er all crea - - - tures
pp subito
Reigns su - - preme;
cresc.
sempre fff
Her
molto
sf
ter - - - ri - ble fea - - - tures
sempre fff
Her ter - - - ri - ble
sempre ff

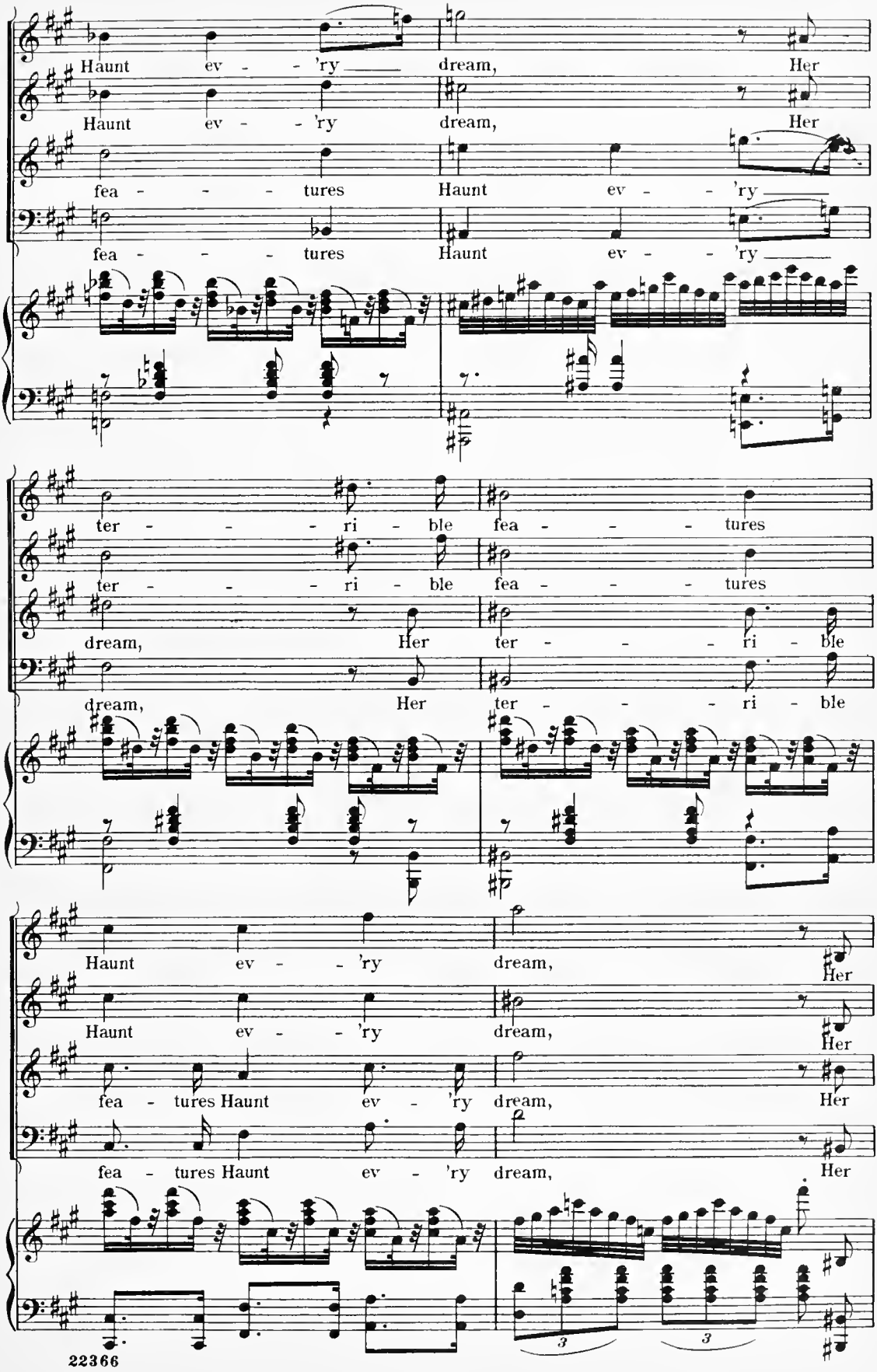
Haunt ev - - 'ry dream, Her
Haunt ev - - 'ry dream, Her
fea - - - tures Haunt ev - - 'ry
fea - - - tures Haunt ev - - 'ry
ter - - - ri - ble fea - - - tures
ter - - - ri - ble fea - - - tures
dream, Her ter - - - ri - ble
dream, Her ter - - - ri - ble
Haunt ev - - 'ry dream, Her
Haunt ev - - 'ry dream, Her
fea - tures Haunt ev - 'ry dream, Her
fea - tures Haunt ev - 'ry dream, Her
3
3

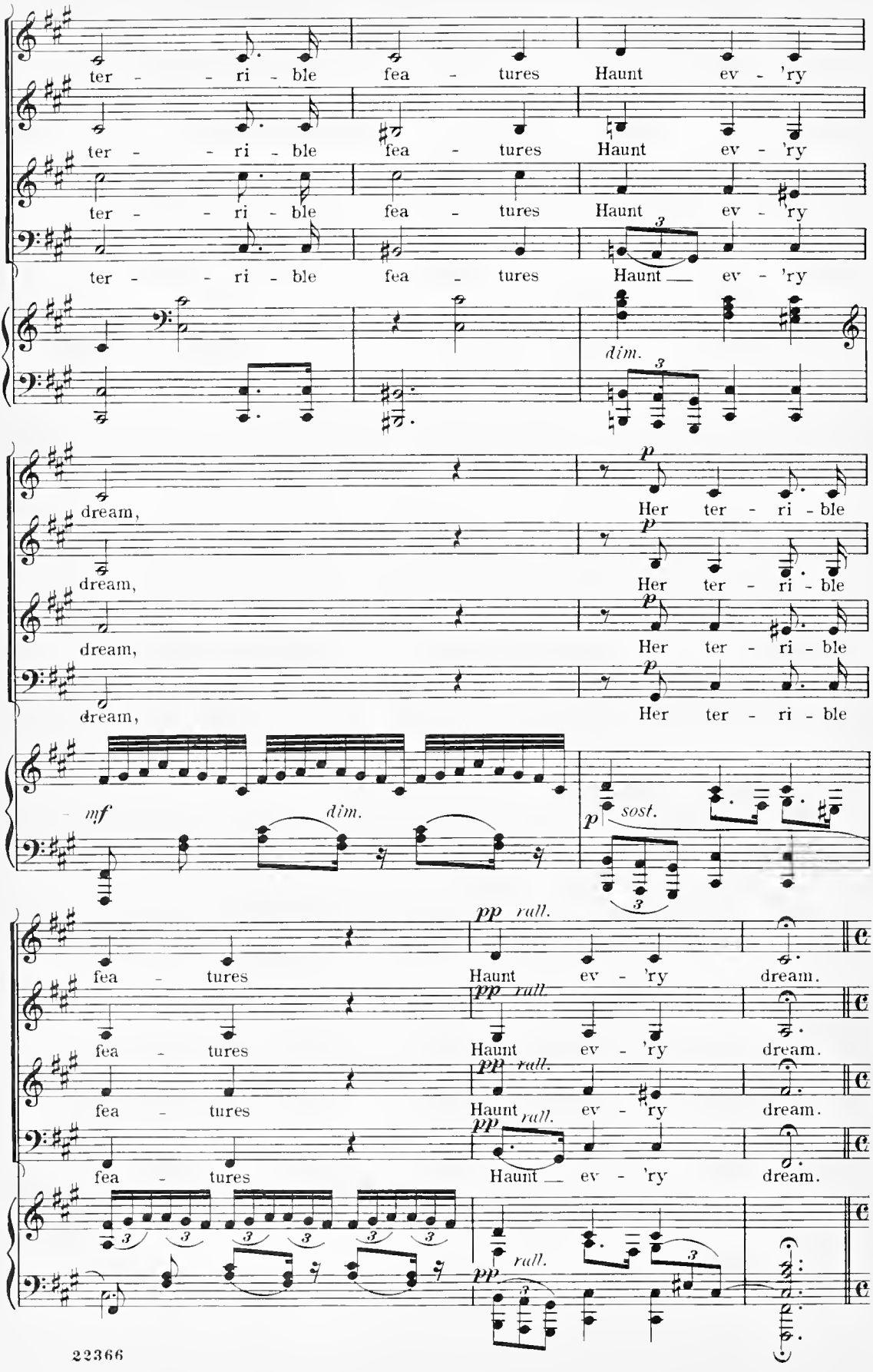
ter - - ri - ble fea - tures Haunt ev - 'ry
ter - - ri - ble fea - tures Haunt ev - 'ry
ter - - ri - ble fea - tures Haunt ev - 'ry
ter - - ri - ble fea - tures Haunt ev - 'ry
dim.
dream,
dream,
dream,
dream,
Her ter - ri - ble
Her ter - ri - ble
Her ter - ri - ble
Her ter - ri - ble
mf
dim.
p sost.
fea - tures Haunt ev - 'ry dream.
fea - tures Haunt ev - 'ry dream.
fea - tures Haunt ev - 'ry dream.
fea - tures Haunt ev - 'ry dream.

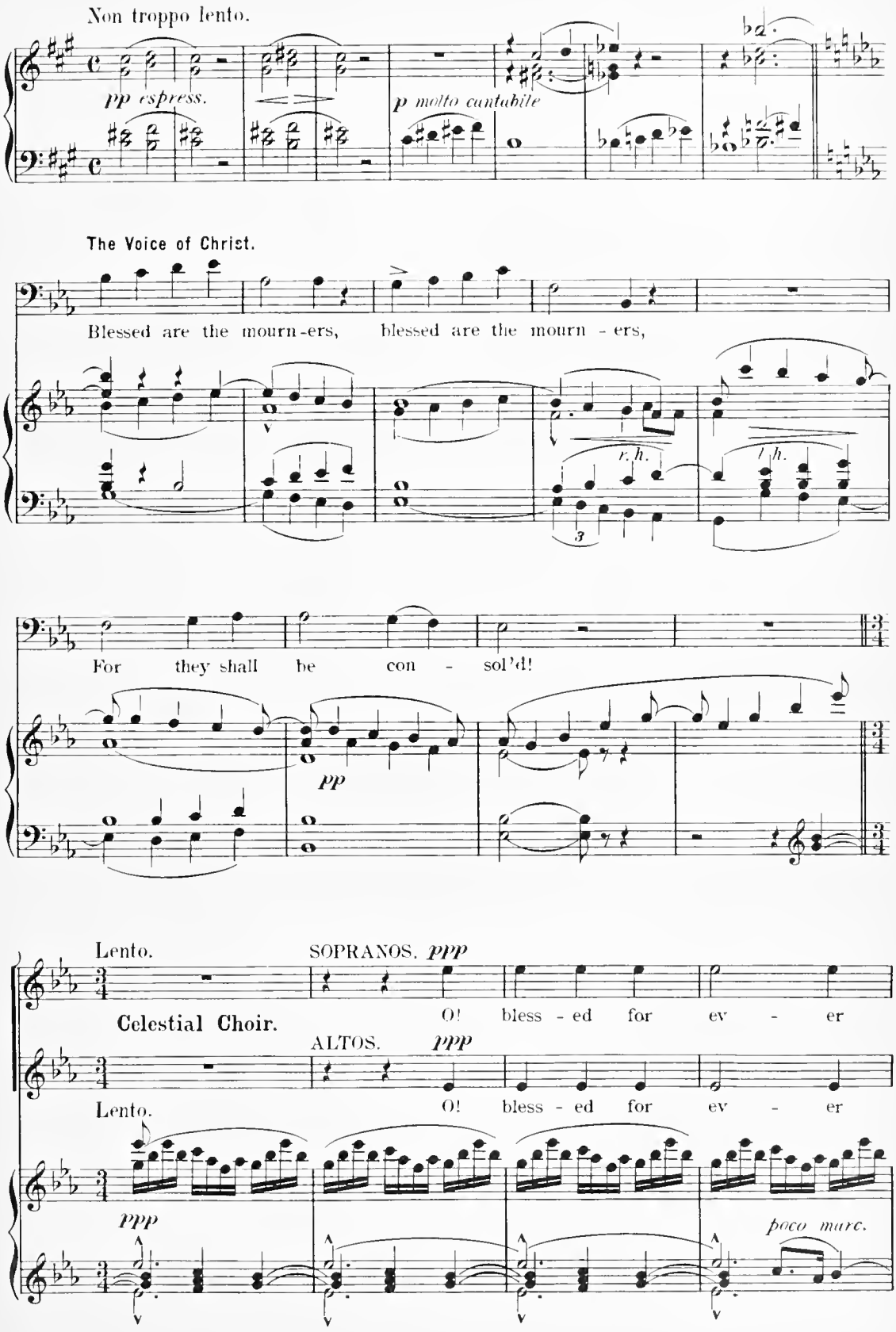
Non troppo lento.
pp espress.
p molto cantabile
The Voice of Christ.
Blessed are the mourn-ers, blessed are the mourn - ers,
r. h.
l. h.
For they shall be con - sol'd!
pp
Lento.
SOPRANOS. ppp
Celestial Choir.
O! bless - ed for ev - er
ALTOS. ppp
Lento.
O! bless - ed for ev - er
ppp
poco marc.

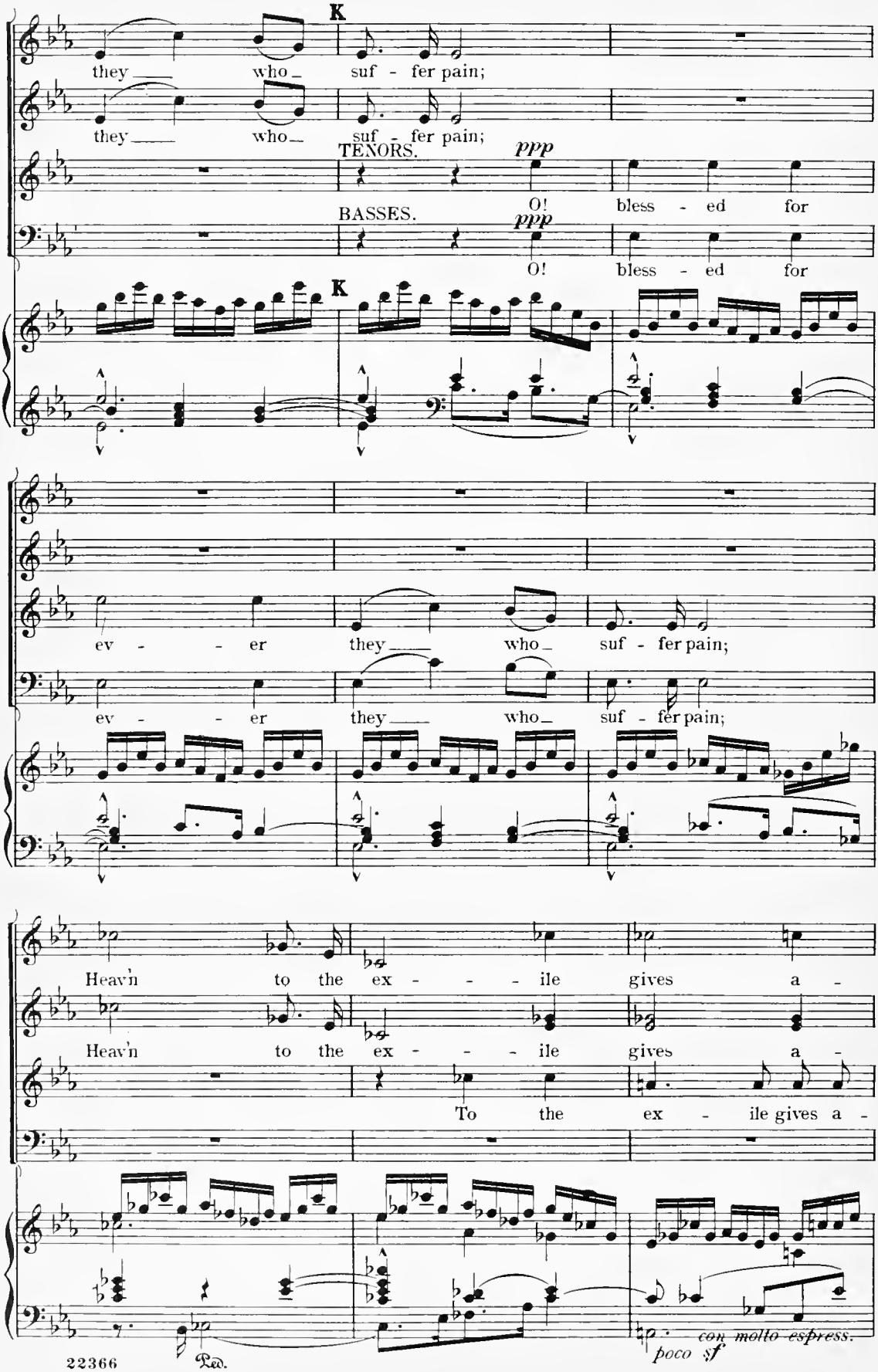
K
they who suf - fer pain;
they who suf - fer pain;
TENORS.
ppp
O! bless - ed for
BASSES.
ppp
O! bless - ed for
K
ev - - er they who suf - fer pain;
ev - - er they who suf - fer pain;
Heav'n to the ex - - - - ile gives a -
Heav'n to the ex - - - - ile gives a -
To the ex - ile gives a -
con molto espress.
poco sf
Ped.

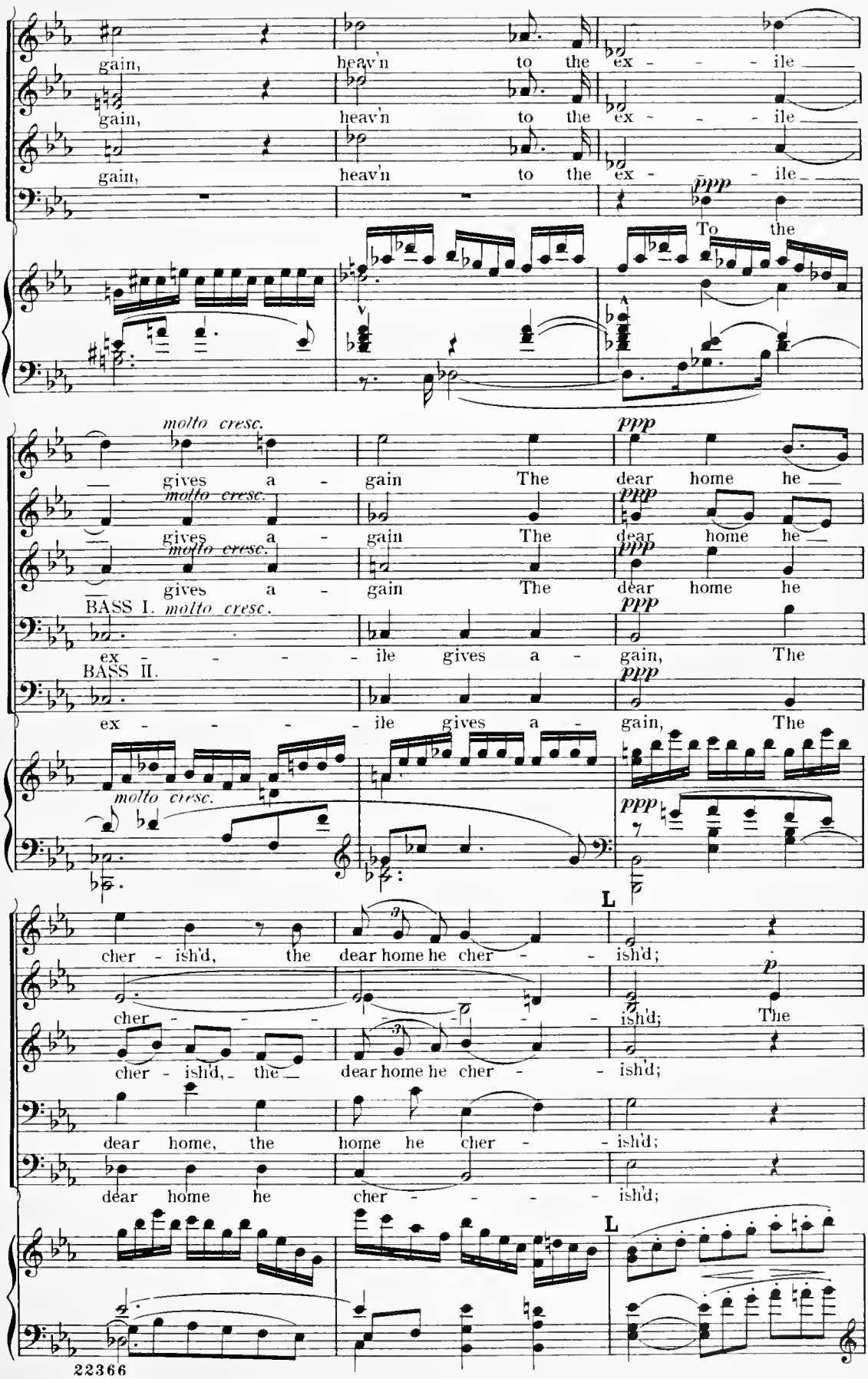
gain, heav'n to the ex - - - ile
gain, heav'n to the ex - - - ile
gain, heav'n to the ex - - - ile
ppp
To the
molto cresc.
gives a - gain The dear home he
ppp
BASS I. molto cresc.
ex - - - - ile gives a - gain, The
BASS II.
ex - - - - ile gives a - gain, The
L
cher - ish'd, the dear home he cher - - ish'd;
cher - - - - - ish'd; The
cher - ish'd, the dear home he cher - - ish'd;
dear home, the home he cher - - ish'd;
dear home he cher - - - - ish'd;

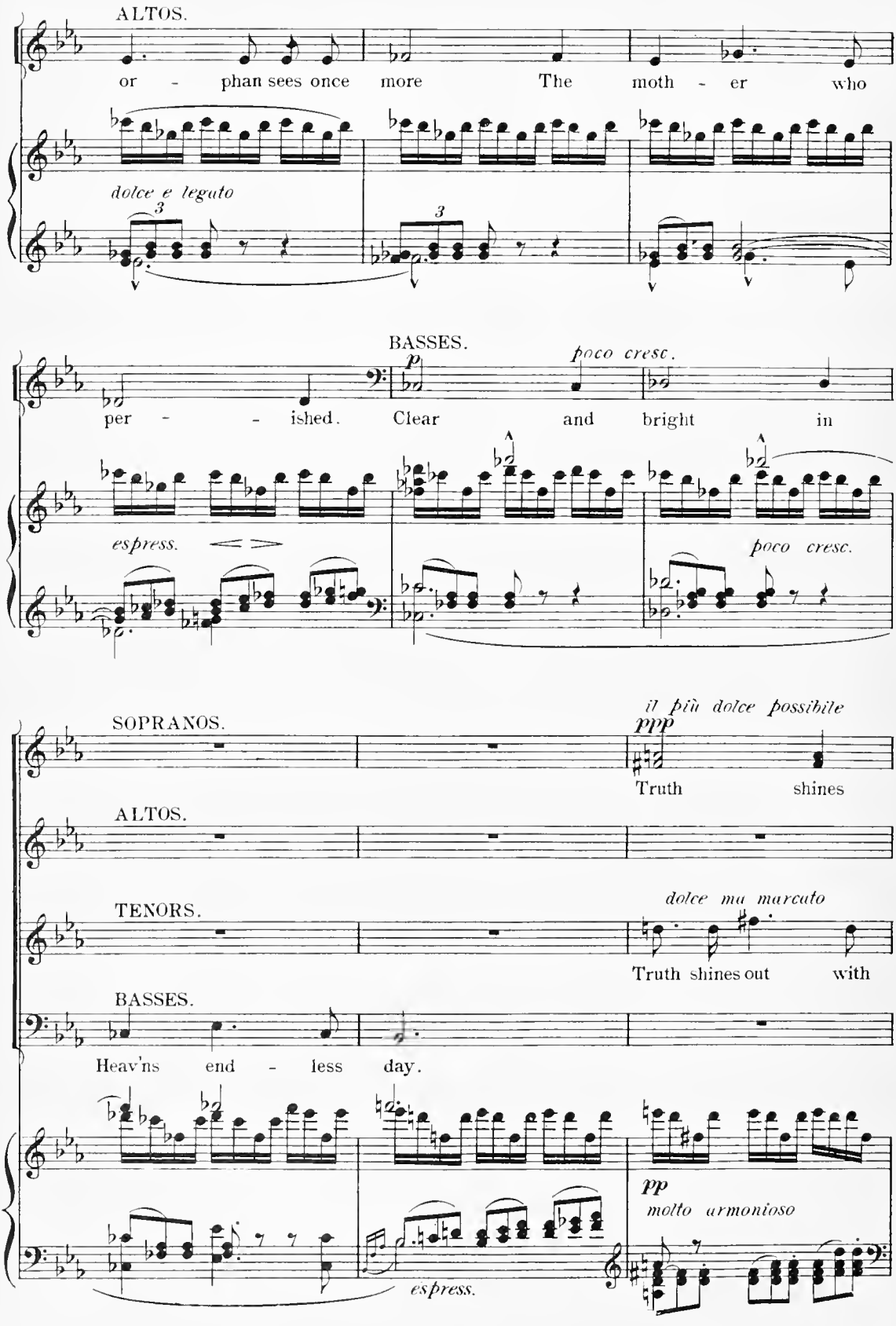
ALTOS.
or - phan sees once more The moth - er who
dolce e legato
BASSES.
p
poco cresc.
per - - ished. Clear and bright in
espress.
poco cresc.
SOPRANOS.
il più dolce possibile
ppp
Truth shines
ALTOS.
TENORS.
dolce ma marcato
Truth shines out with
BASSES.
Heav'ns end - less day.
pp
molto armonioso
espress.

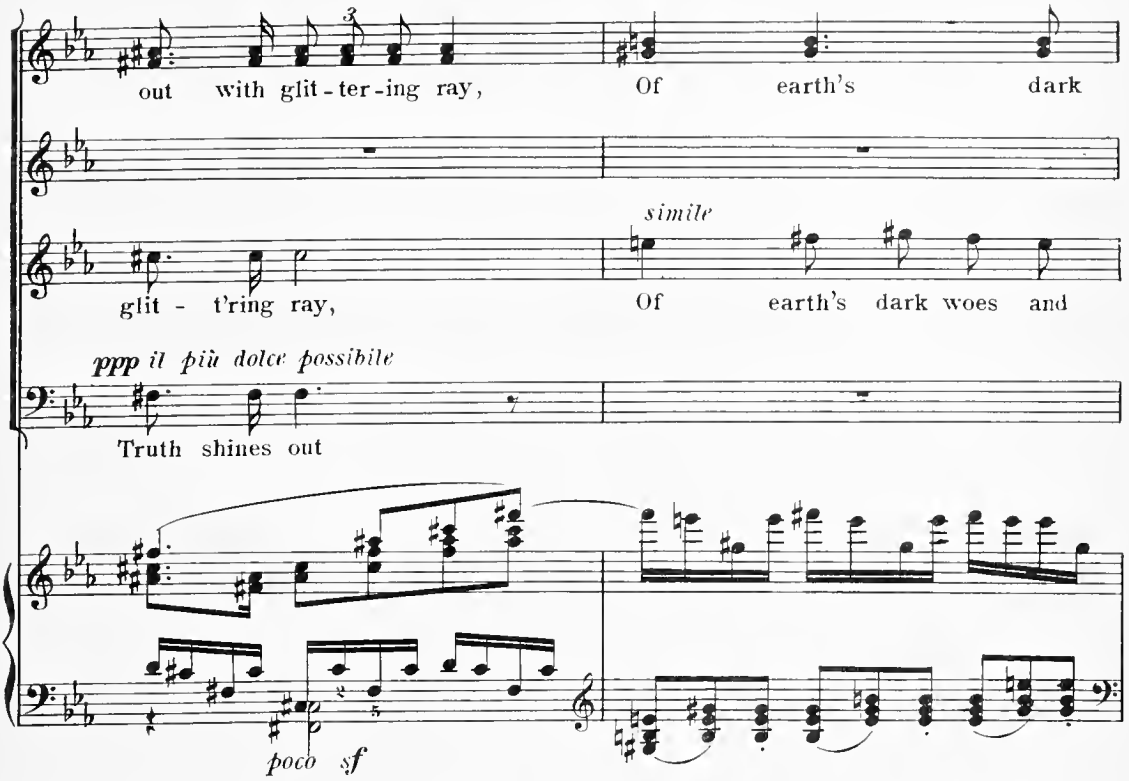
out with glit-ter-ing ray, Of earth's dark
simile
glit - t'ring ray, Of earth's dark woes and
ppp il più dolce possibile
Truth shines out
poco sf

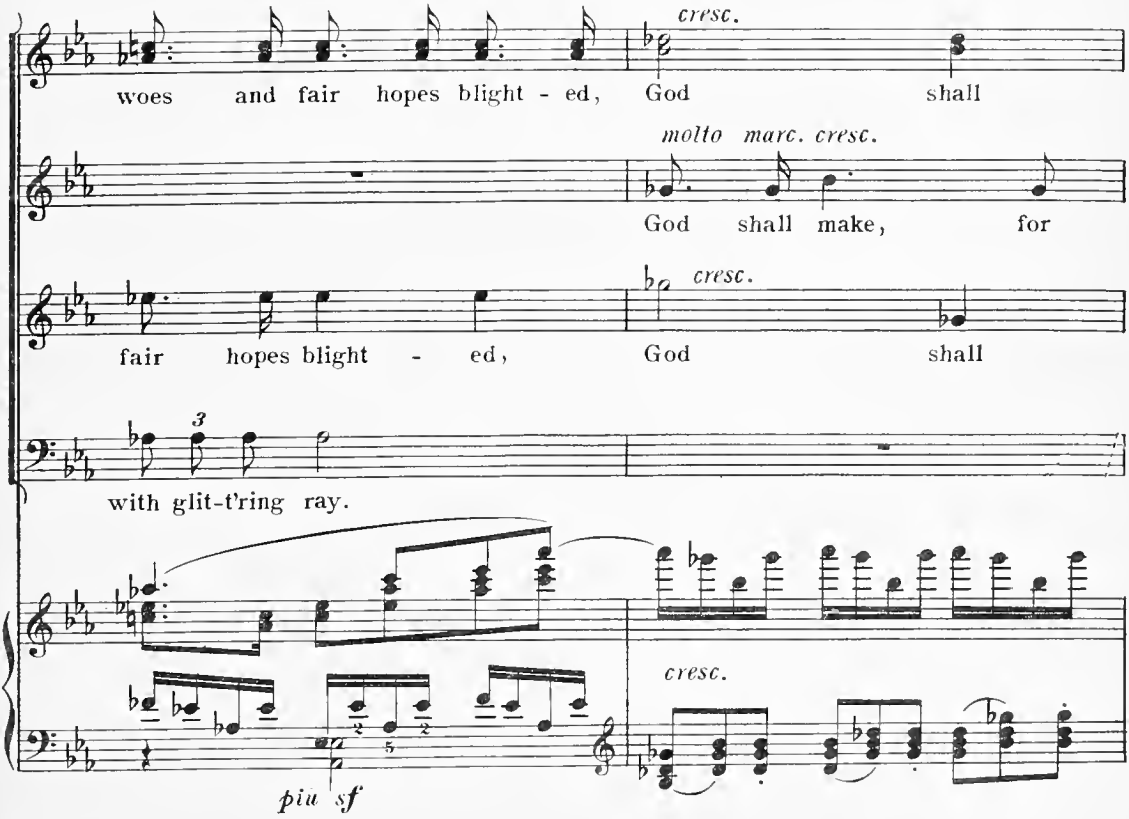
woes and fair hopes blight - ed, God shall
cresc.
molto marc. cresc.
God shall make, for
fair hopes blight - ed, God shall
cresc.
with glit-t'ring ray.
cresc.
piu sf

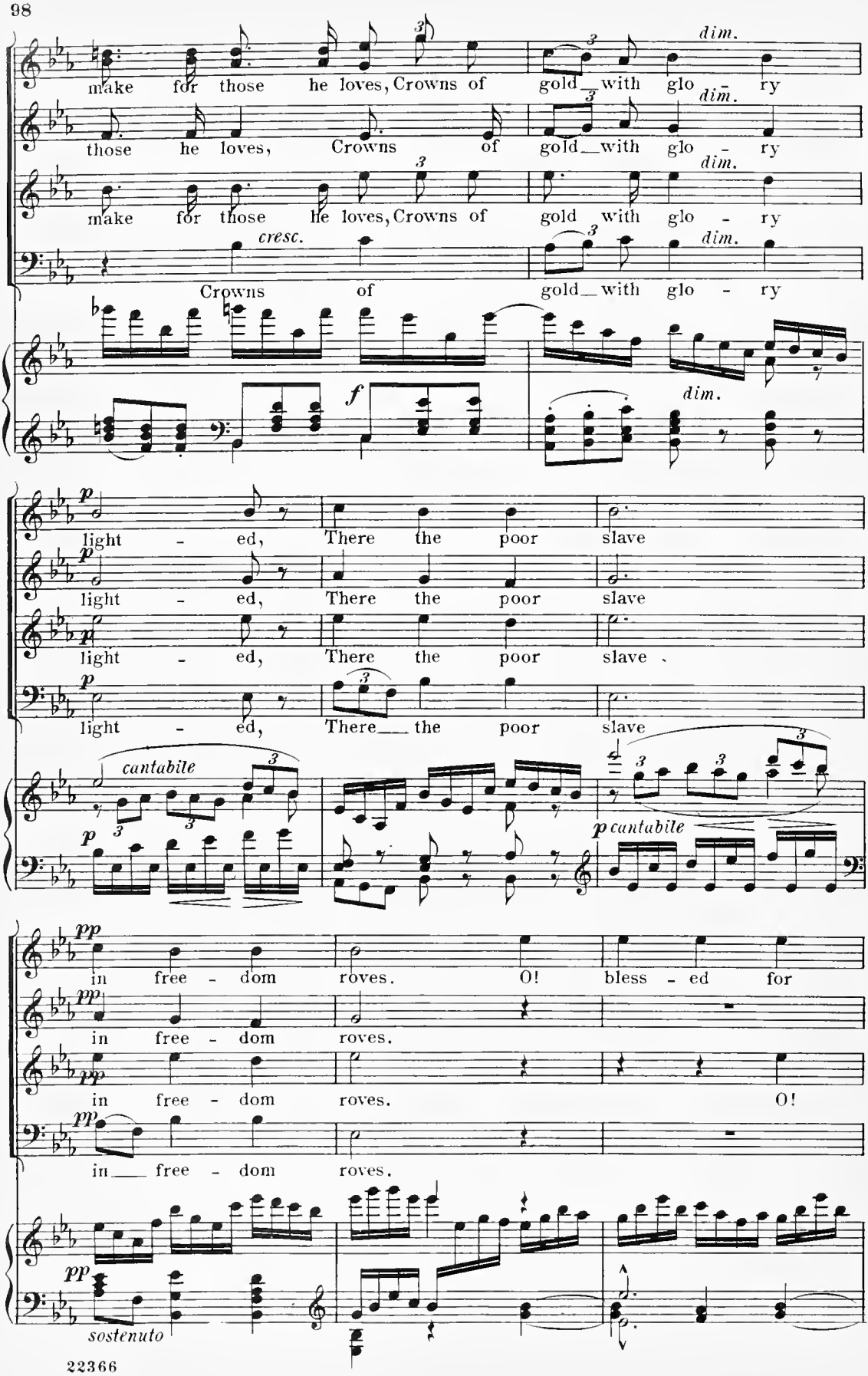
make for those he loves, Crowns of gold with glo - ry
dim.
those he loves, Crowns of gold with glo - ry
make for those he loves, Crowns of gold with glo - ry
cresc.
Crowns of gold with glo - ry
f
dim.
light - ed, There the poor slave
light - ed, There the poor slave
light - ed, There the poor slave
light - ed, There the poor slave
cantabile
p cantabile
in free - dom roves. O! bless - ed for
in free - dom roves.
in free - dom roves. O!
in free - dom roves.
sostenuto

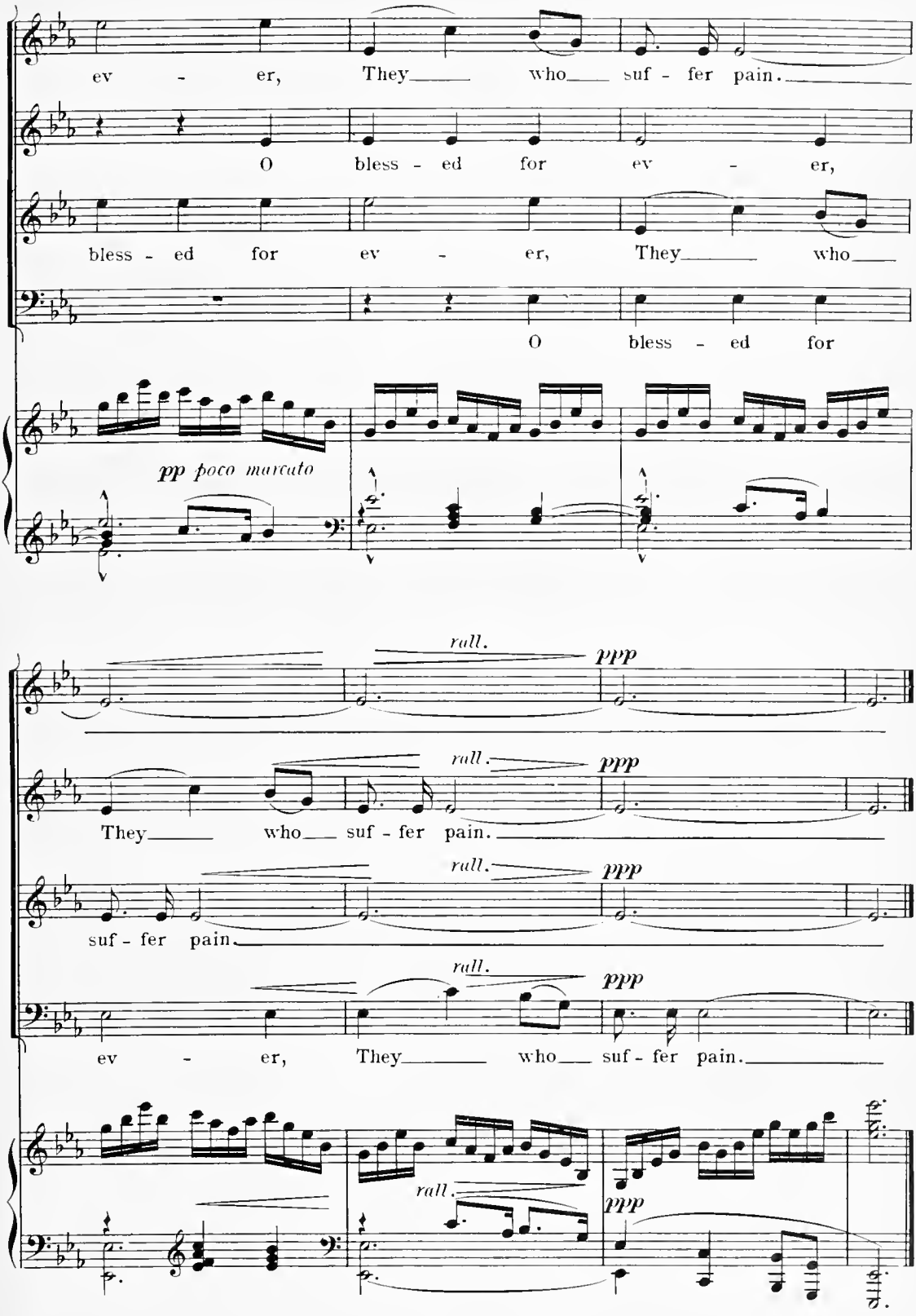
ev - er, They who suf - fer pain.
O bless - ed for ev - er,
bless - ed for ev - er, They who
O bless - ed for
pp poco marcato
rall.
ppp
They who suf - fer pain.
suf - fer pain.
ev - er, They who suf - fer pain.

Fourth Beatitude.

Tenor and Baritone Soli.

Blessed are they which do hunger and thirst after righteousness, for they shall be filled. (*St. Matthew, V.*)

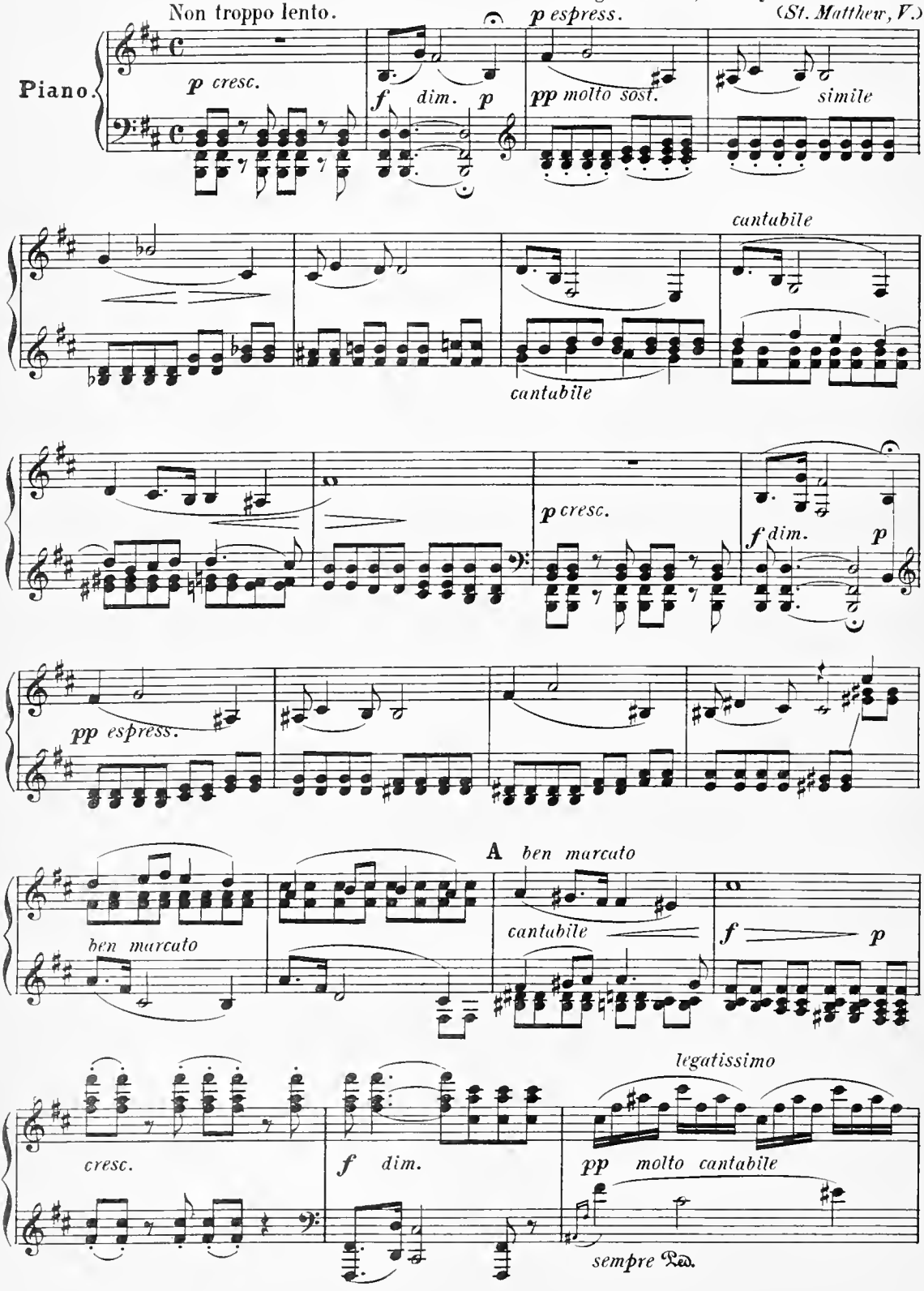

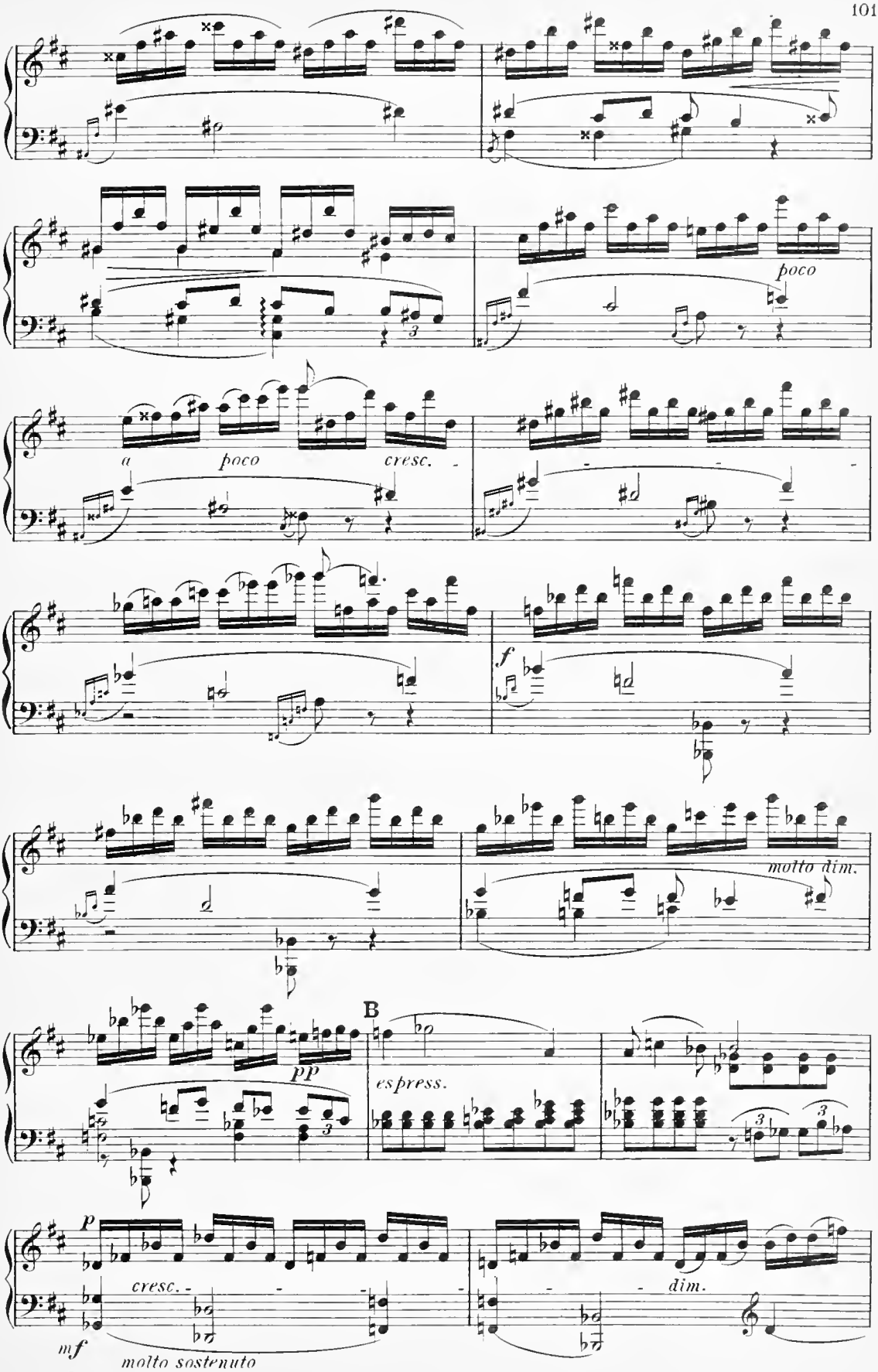
poco
a poco cresc.
f
motto dim.
B
pp
espress.
p
cresc.
dim.
mf
molto sostenuto

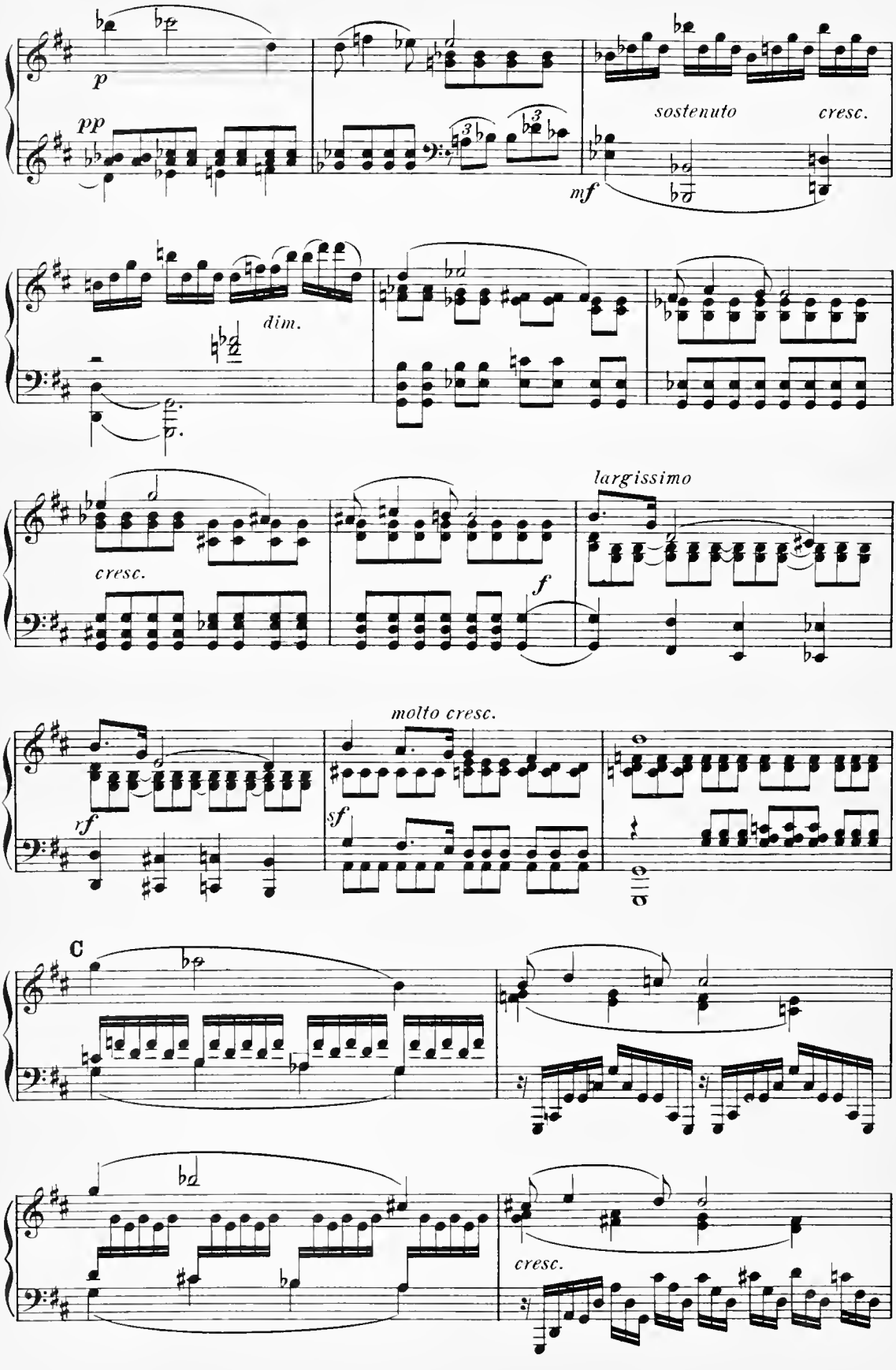
p
pp
sostenuto
cresc.
mf
dim.
cresc.
largissimo
f
molto cresc.
rf
sf
C
cresc.

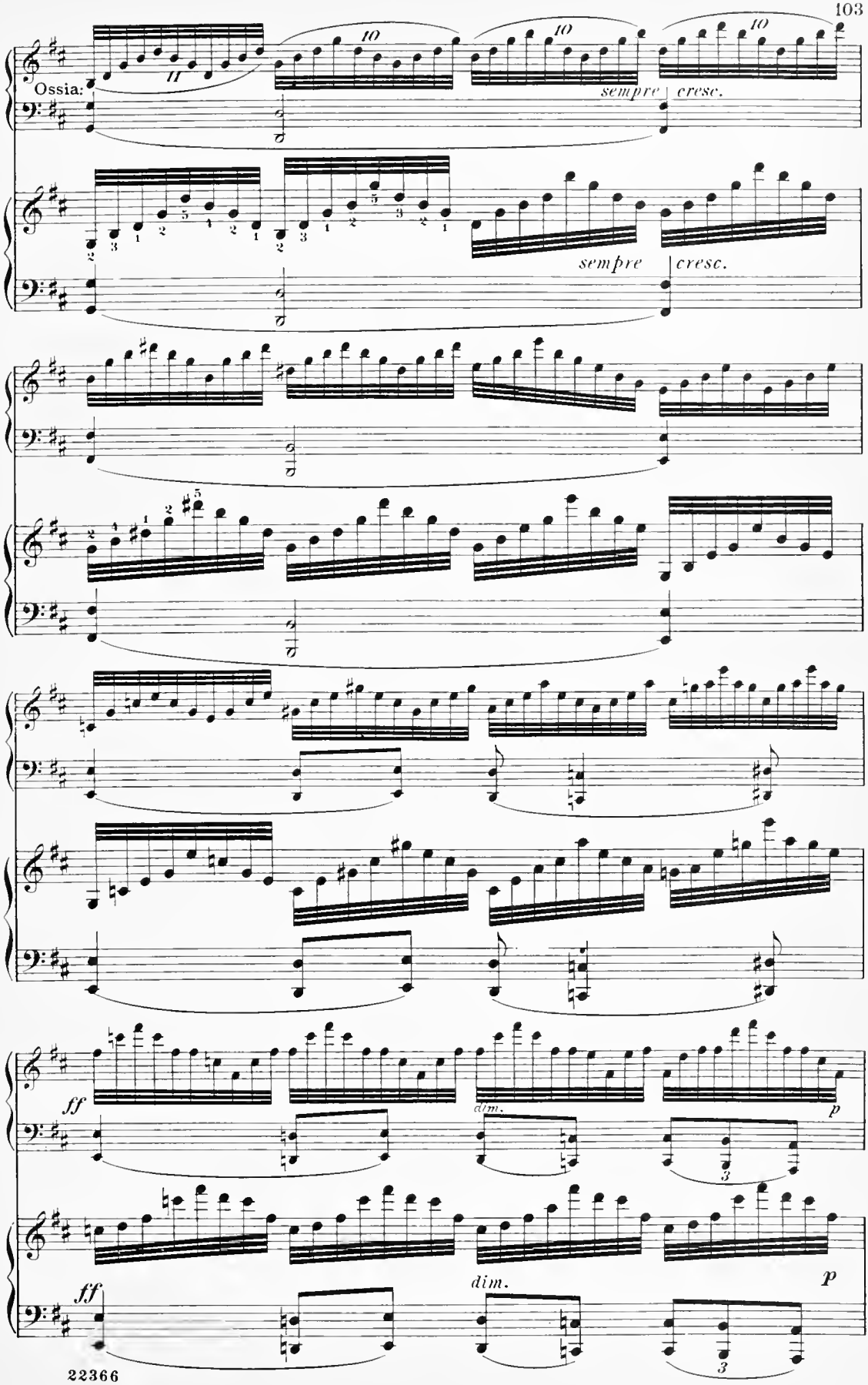
Ossia:
sempre cresc.
sempre cresc.
ff
dim.
p
ff
dim.
p

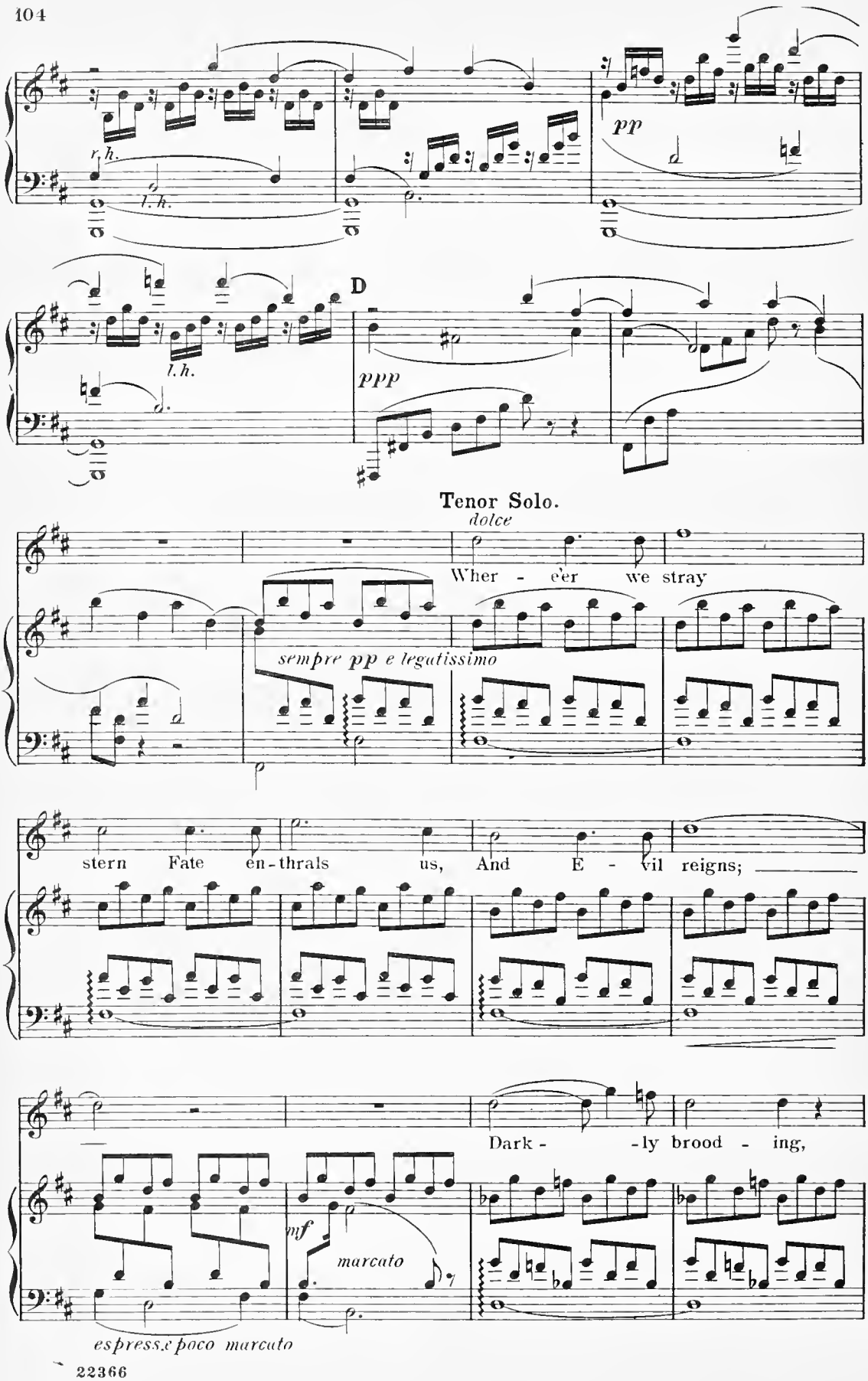
r. h.
l. h.
pp
D
l. h.
ppp
Tenor Solo.
dolce
Wher - e'er we stray
sempre pp e legatissimo
stern Fate en-thrals us, And E - vil reigns;
Dark - -ly brood - ing,
mf
marcato
espress.e poco marcato

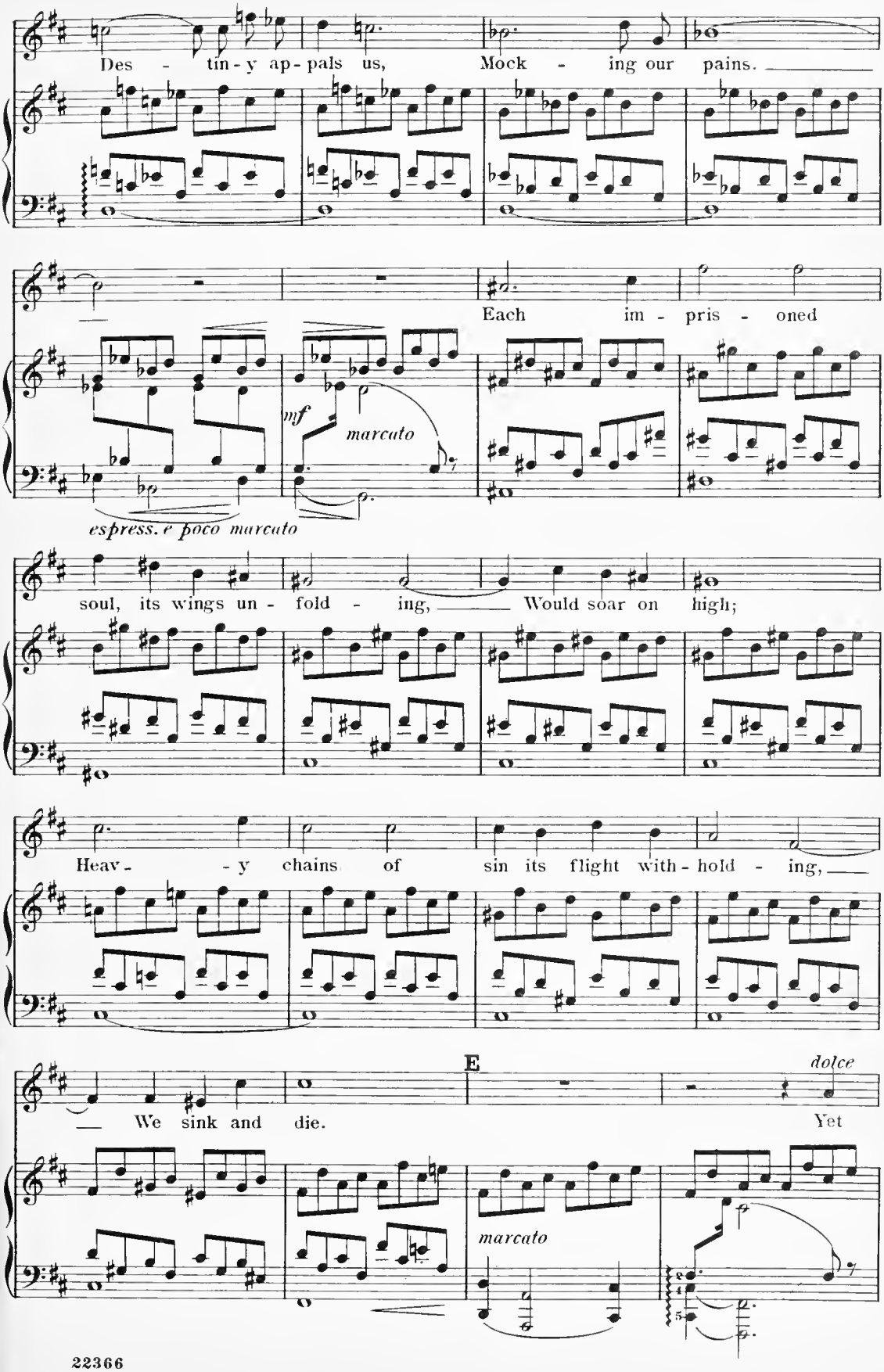
Des - tin - y ap - pals us, Mock - ing our pains.
Each im - pris - oned
mf
marcato
espress. e poco marcato
soul, its wings un - fold - ing, Would soar on high;
Heav - - y chains of sin its flight with - hold - ing,
E
dolce
We sink and die.
Yet
marcato

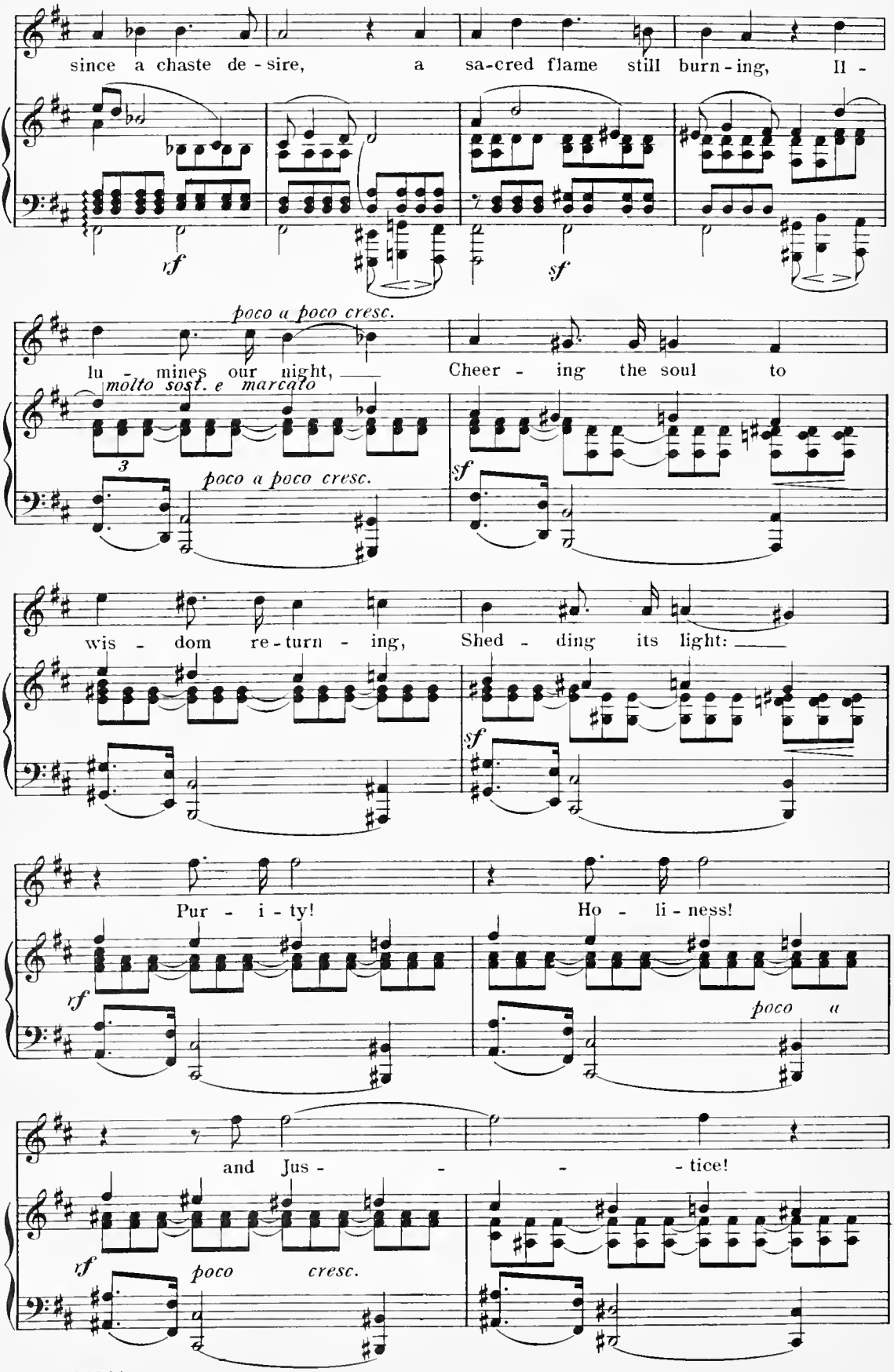
since a chaste de - sire, a sa-cred flame still burn - ing, Il -
rf
sf
poco a poco cresc.
lu - mines our night, Cheer - ing the soul to
molto sost. e marcato
3
poco a poco cresc.
sf
wis - dom re-turn - ing, Shed - ding its light:
sf
Pur - i - ty! Ho - li - ness!
rf
poco a
and Jus - - - - tice!
rf
poco cresc.

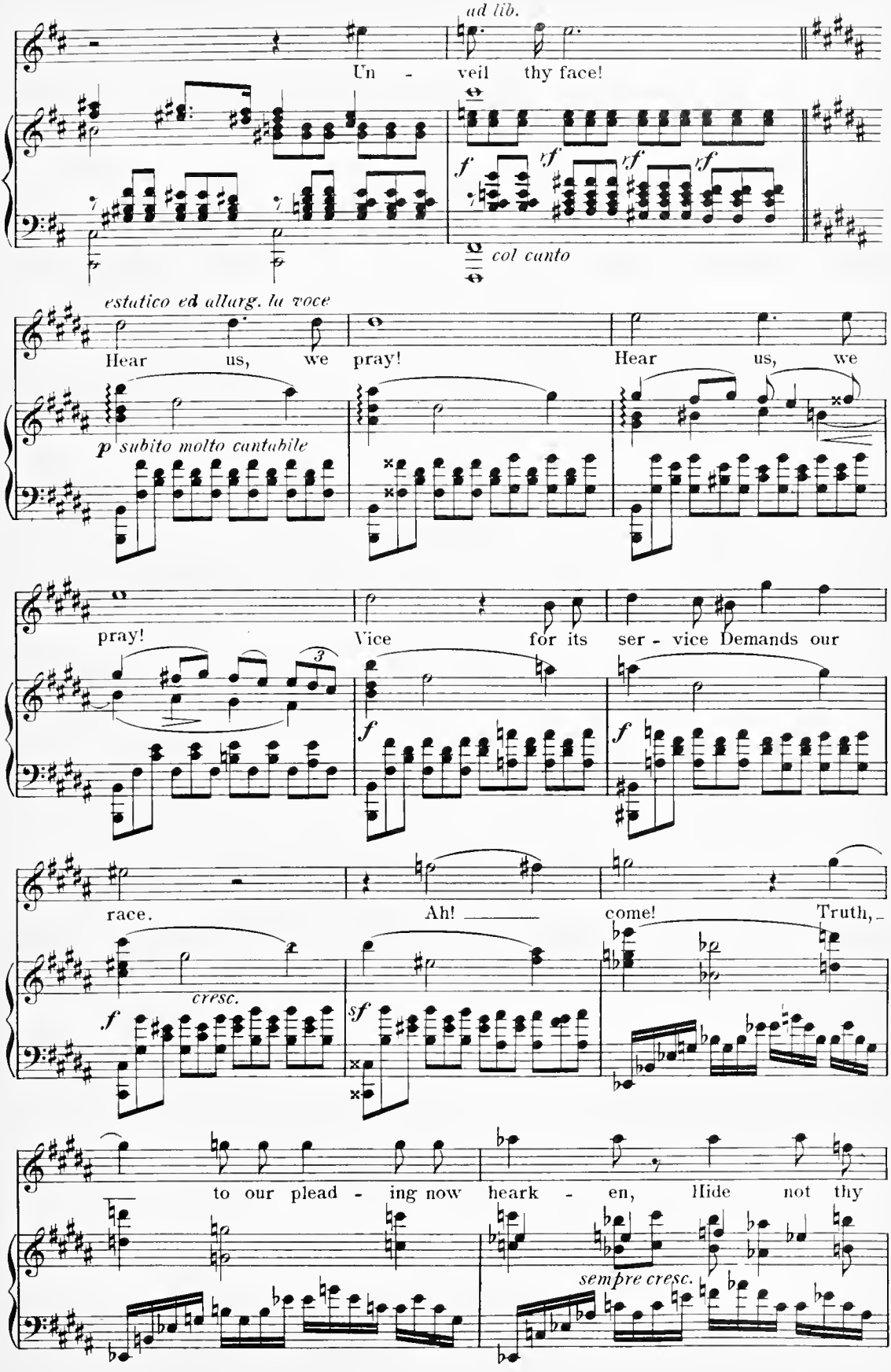
ad lib.
Un - veil thy face!
f rf rf rf
col canto
estatico ed allarg. la voce
Hear us, we pray! Hear us, we
p subito molto cantabile
pray! Vice for its ser - vice Demands our
3
f f
race. Ah! come! Truth,
cresc.
f sf
to our plead - ing now heark - en, Hide not thy
sempre cresc.

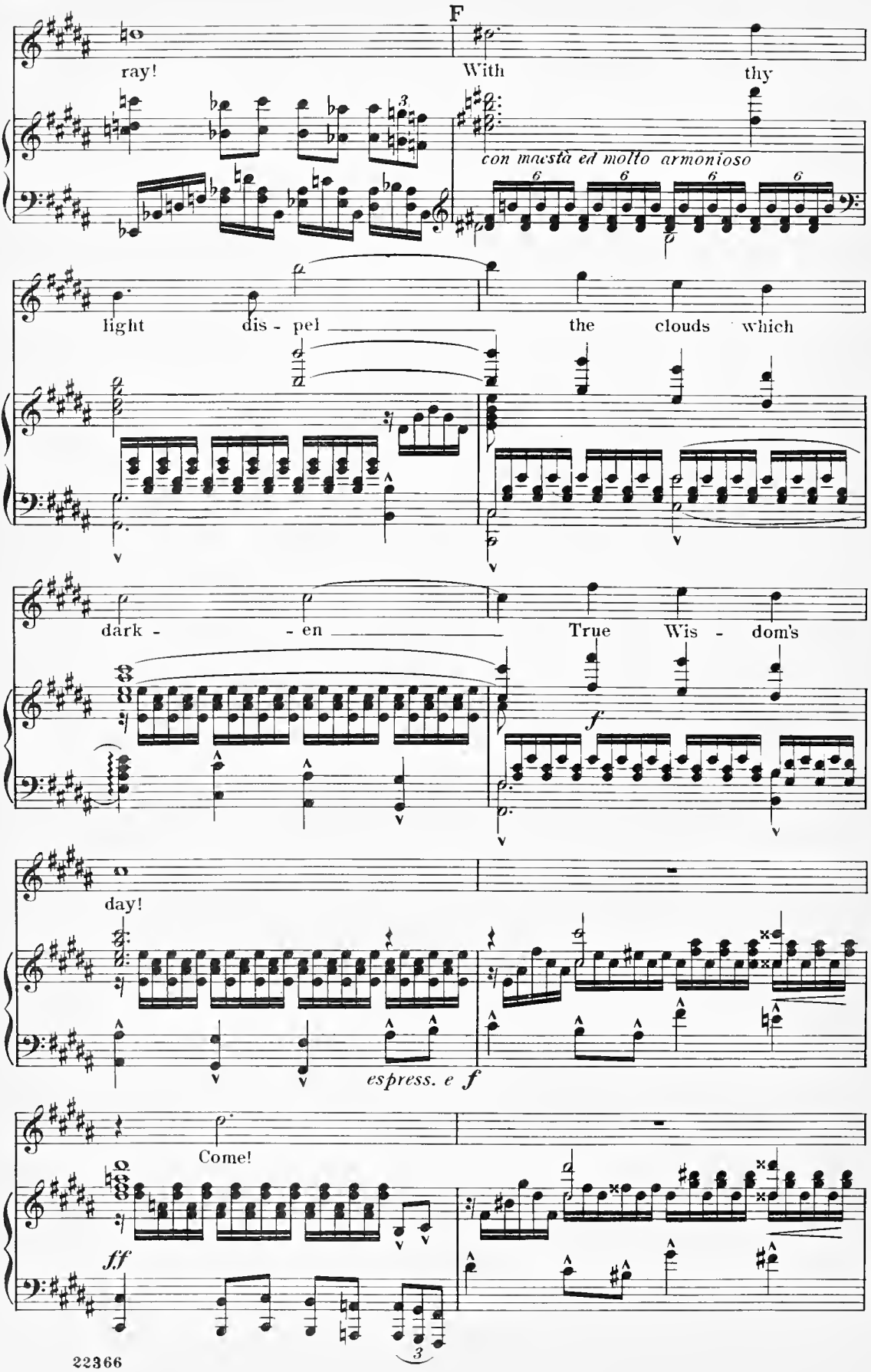
F
ray!
With
thy
con maestà ed molto armonioso
light
dis - pel
the
clouds
which
dark -
- en
True
Wis - dom's
f
day!
espress. e f
Come!
ff

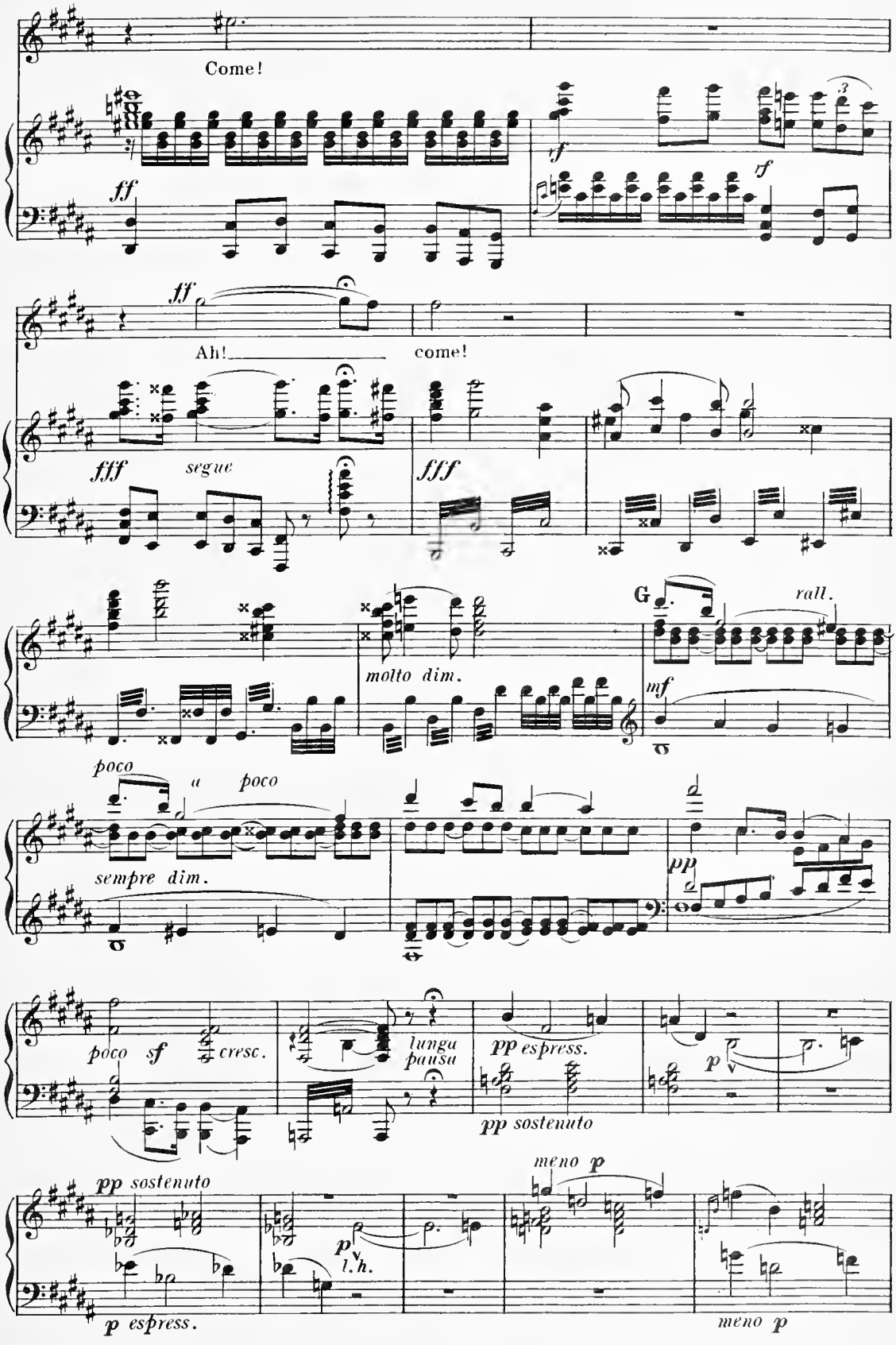
Come!
ff
sf
tf
fff
Ah!
come!
fff
segue
fff
molto dim.
G
rall.
mf
poco
a poco
sempre dim.
pp
poco sf
cresc.
lunga pausa
pp espress.
pp sostenuto
p
pp sostenuto
p espress.
p
l.h.
meno p
meno p

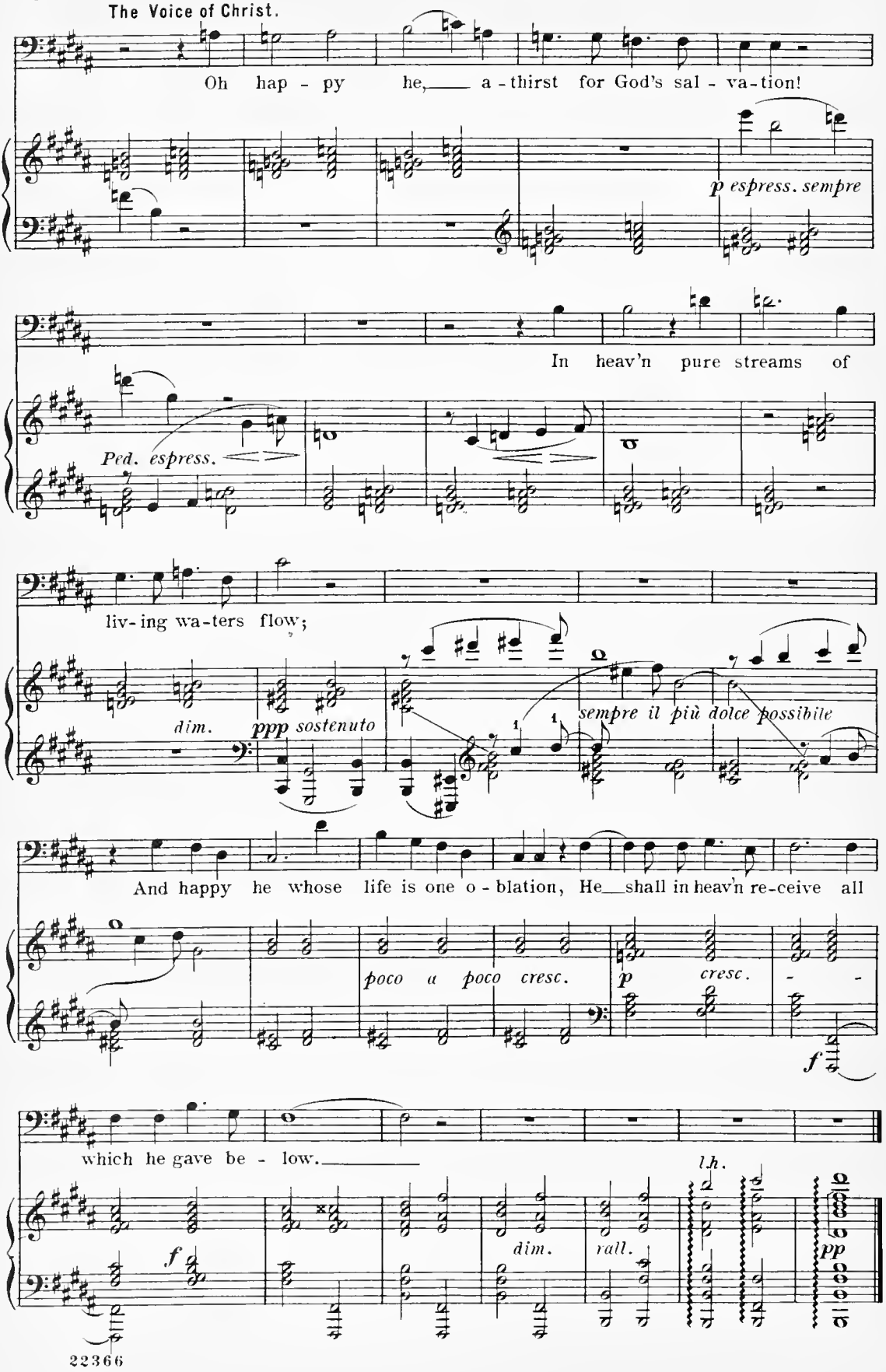
The Voice of Christ.
Oh hap - py he, a - thirst for God's sal - va-tion!
p espress. sempre
In heav'n pure streams of
Ped. espress.
liv- ing wa-ters flow;
dim.
ppp sostenuto
sempre il più dolce possibile
And happy he whose life is one o - blation, He shall in heav'n re-ceive all
poco a poco cresc.
p
cresc.
f
which he gave be - low.
l.h.
f
dim.
rall.
pp

THE BEATITUDES

ORATORIO

BY

CÉSAR FRANCK

PART II

INDEX

			PAGE
No. 5.	Blessed are the merciful	Tenor Solo, Chorus, Baritone and Soprano Soli	1
No. 6.	Blessed are the pure in heart	Double Chorus (Sopranos and Altos), Quartet (Tenors and Basses), and Baritone Solo	25
No. 7.	Blessed are the peacemakers	Bass Solo, Chorus, Baritone Solo and Quintet	50
No. 8.	Blessed are they which are persecuted for righteousness' sake	Bass Solo, Chorus, Soli for Mezzo-Soprano and Baritone	88

22367

Blessed are the merciful,
for they shall obtain mercy.
(St. Matthew, V.)

Fifth Beatitude.

Tenor Solo, Chorus, Baritone and Soprano Soli.

César Franck

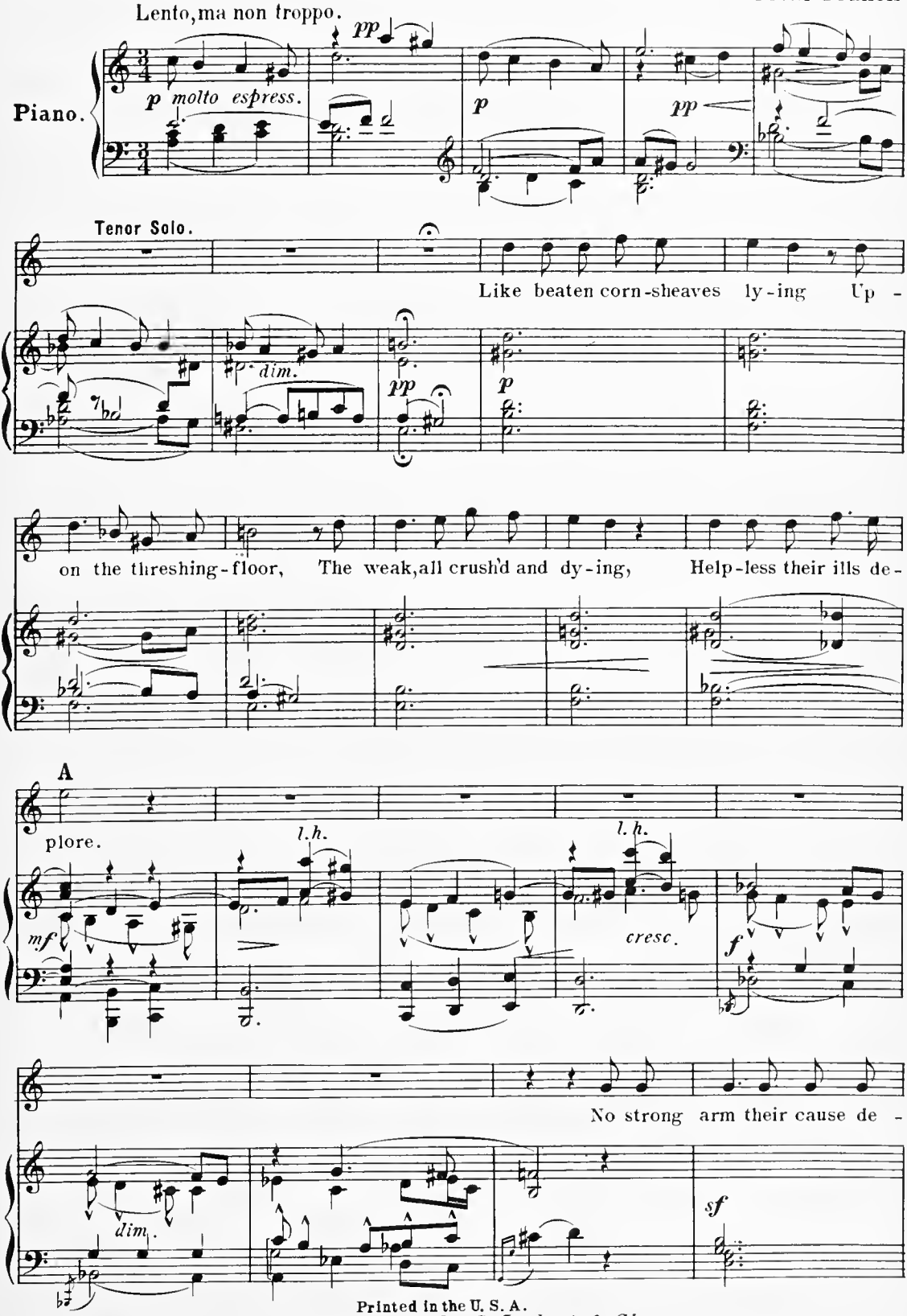

Printed in the U. S. A.

Copyright, 1899, by C. Joubert & Cie.

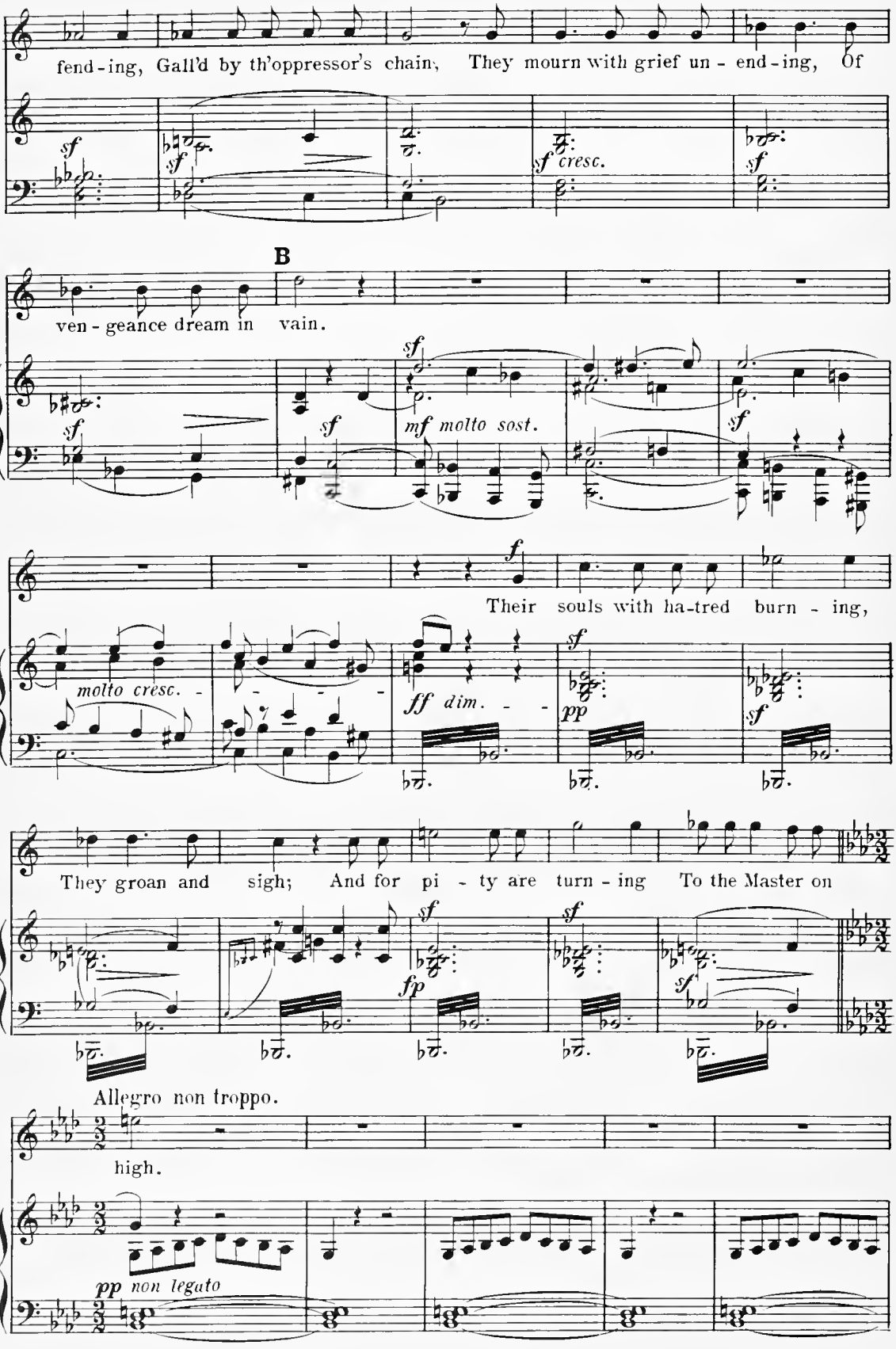
fend-ing, Gall'd by th'oppressor's chain, They mourn with grief un-end-ing, Of
sf
sf
sf cresc.
sf
B
ven-geance dream in vain.
sf
sf
mf molto sost.
sf
f
Their souls with ha-tred burn-ing,
molto cresc.
ff dim.
sf
pp
sf
They groan and sigh; And for pi-ty are turn-ing To the Master on
fp
sf
sf
sf
Allegro non troppo.
high.
pp non legato

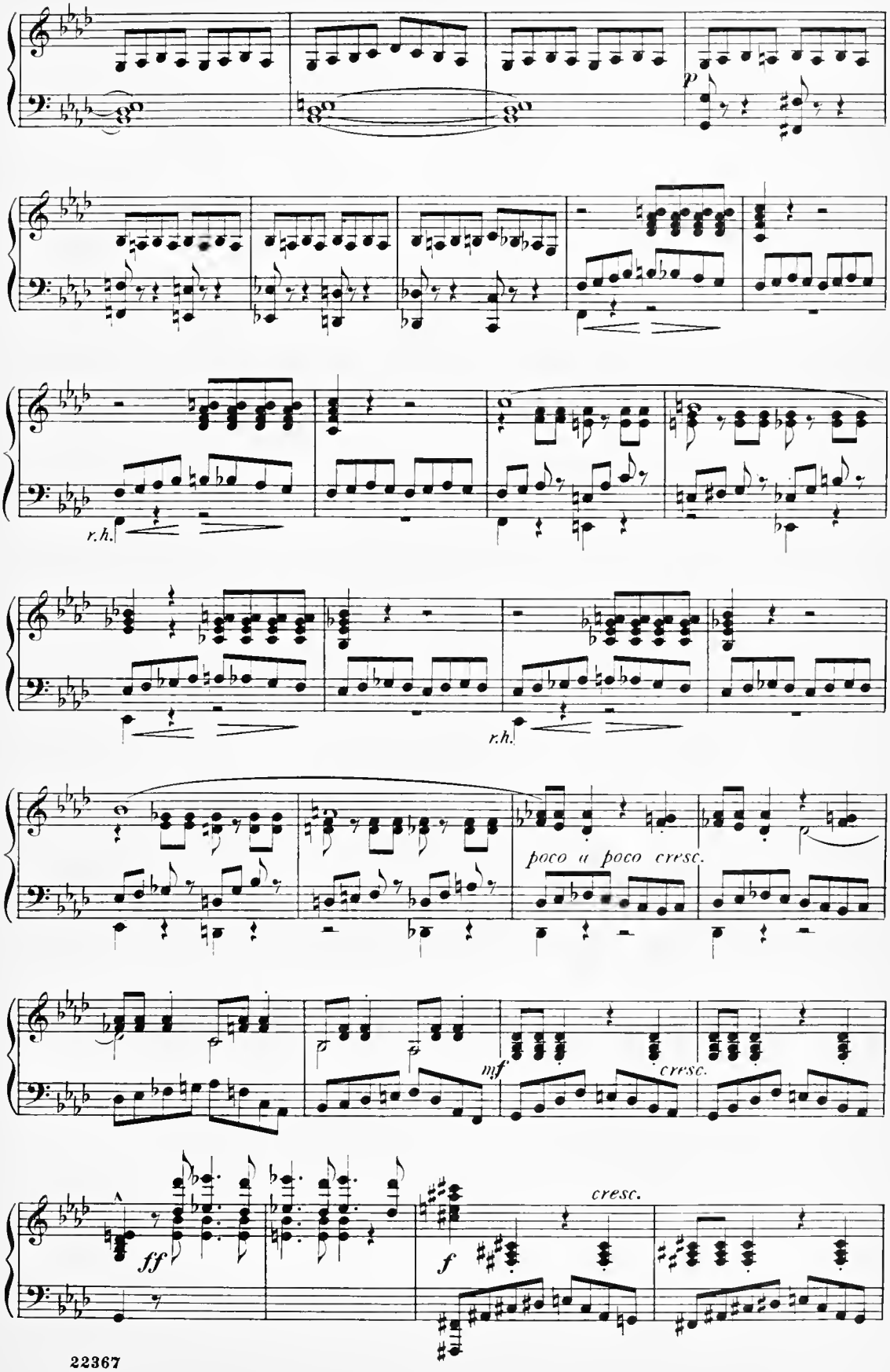
p
r.h.
r.h.
poco a poco cresc.
mf
cresc.
ff
f
cresc.

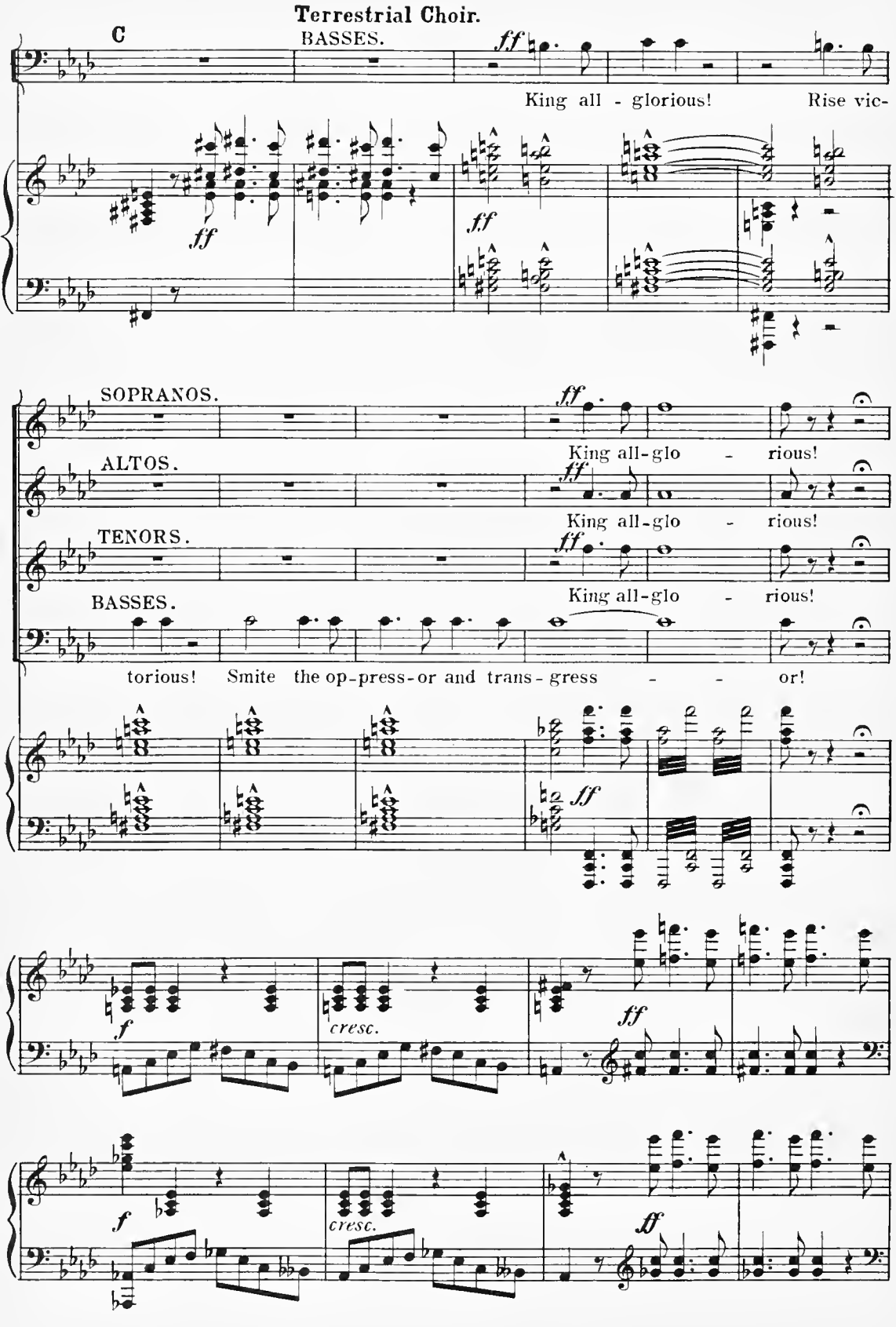
Terrestrial Choir.
C
BASSES.
ff
King all - glorious! Rise vic-
SOPRANOS.
King all-glo - rious!
ALTOS.
King all-glo - rious!
TENORS.
King all-glo - rious!
BASSES.
torious! Smite the op-press-or and trans-gress - - or!
f
cresc.
ff
f
cresc.
ff

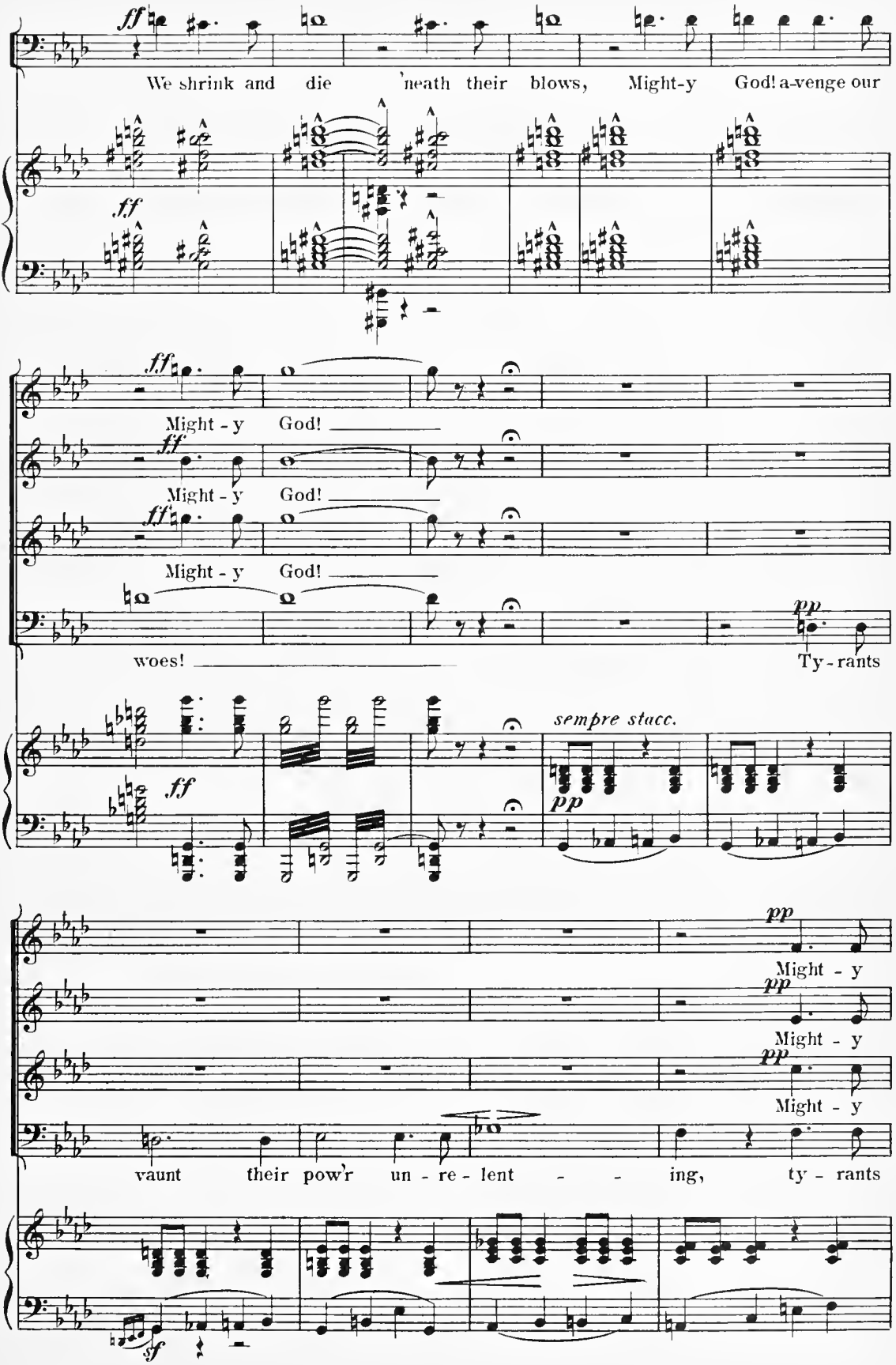
ff
We shrink and die 'neath their blows, Might-y God! a-venge our
ff
Might - y God!
Might - y God!
Might - y God!
woes!
pp
Ty - rants
sempre stacc.
ff
pp
pp
Might - y
pp
Might - y
pp
Might - y
vaunt their pow'r un - re - lent - - ing, ty - rants
sf

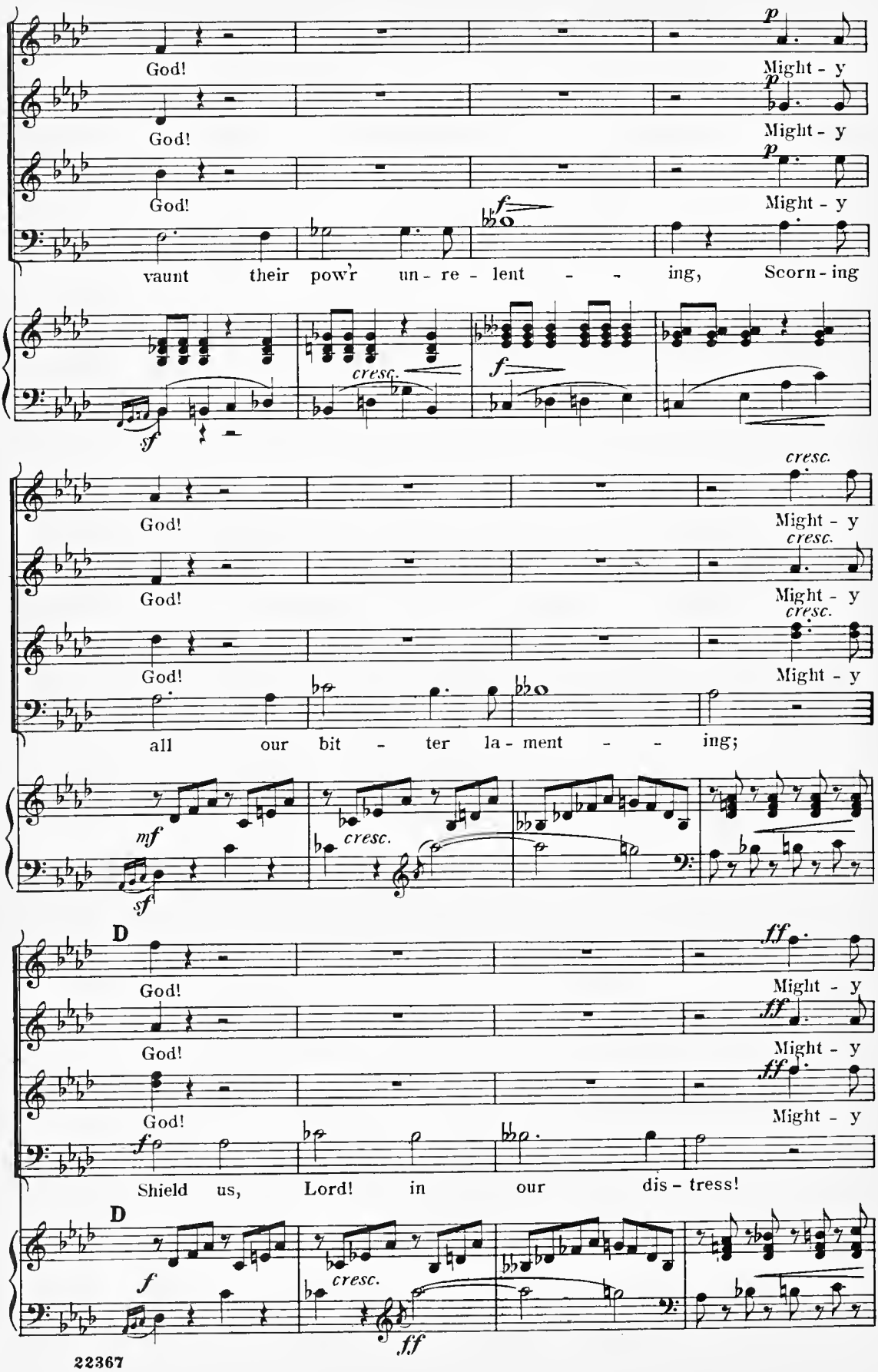
God!
Might - y
vaunt their pow'r un - re - lent - - ing, Scorn - ing
all our bit - ter la - ment - - ing;
Shield us, Lord! in our dis - tress!
cresc.
D

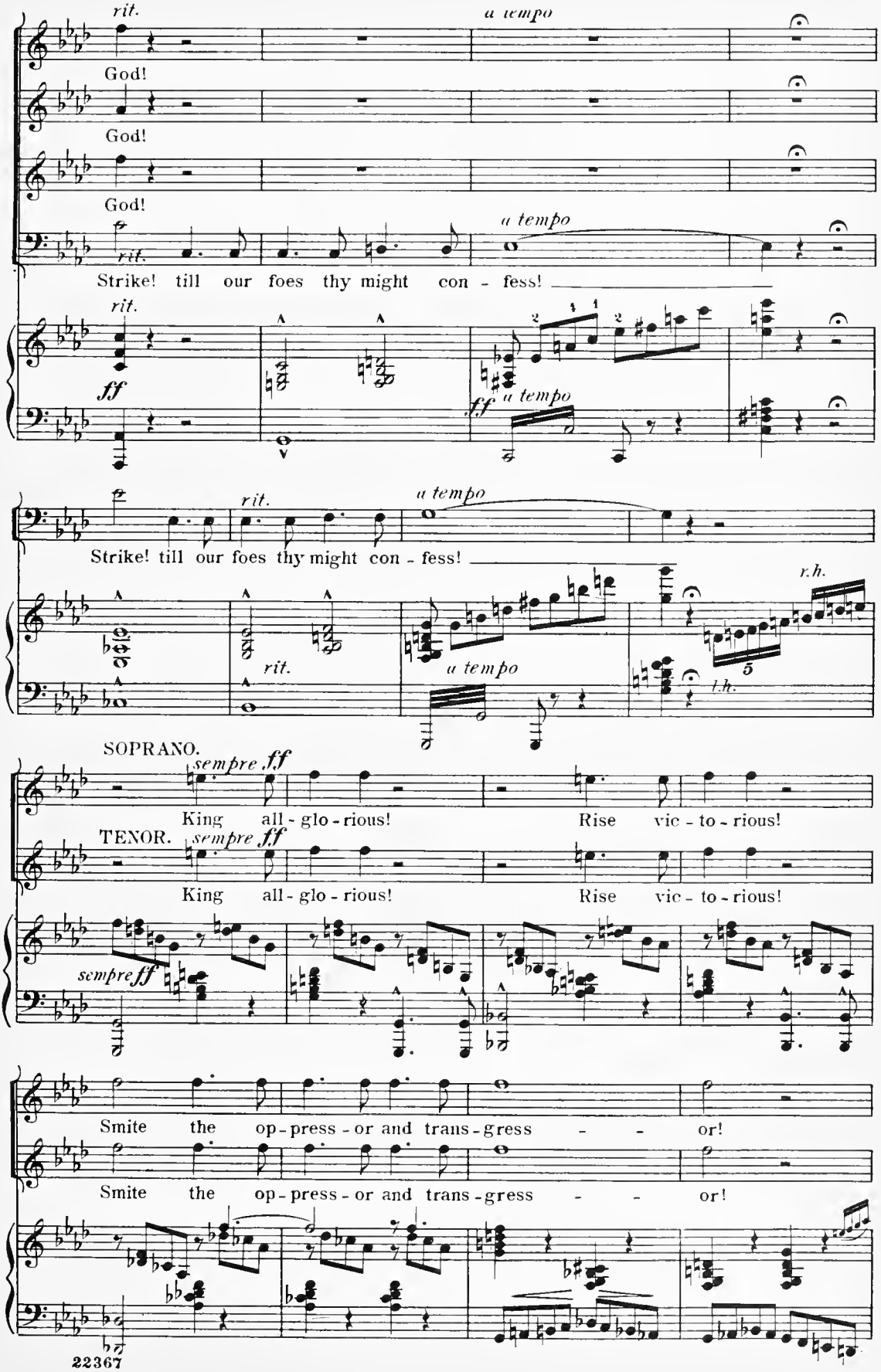
rit.
a tempo
God!
God!
God!
rit.
a tempo
Strike! till our foes thy might con - fess!
rit.
ff
ff
a tempo
rit.
a tempo
Strike! till our foes thy might con - fess!
r.h.
rit.
a tempo
l.h.
SOPRANO.
sempre ff
King all - glo - rious! Rise vic - to - rious!
TENOR.
sempre ff
King all - glo - rious! Rise vic - to - rious!
sempre ff
Smite the op - press - or and trans - gress - - or!
Smite the op - press - or and trans - gress - - or!

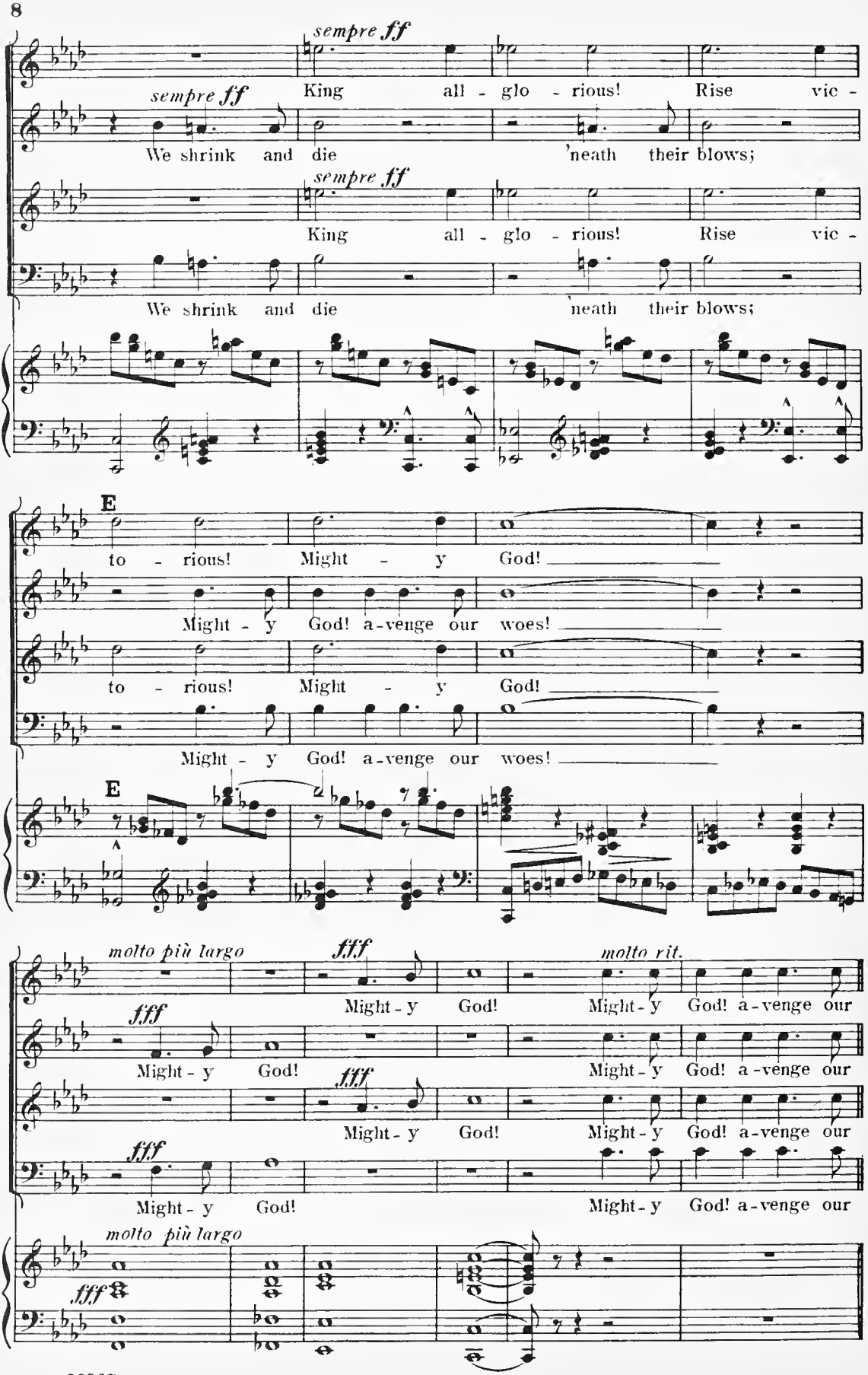
sempre ff
King all - glo - rious! Rise vic -
sempre ff
We shrink and die 'neath their blows;
sempre ff
King all - glo - rious! Rise vic -
We shrink and die 'neath their blows;
E
to - rious! Might - y God!
Might - y God! a-venge our woes!
to - rious! Might - y God!
Might - y God! a-venge our woes!
E
molto più largo
fff
Might - y God!
molto rit.
Might - y God! a-venge our
fff
Might - y God!
fff
Might - y God!
Might - y God! a-venge our
fff
Might - y God!
Might - y God! a-venge our
molto più largo
fff

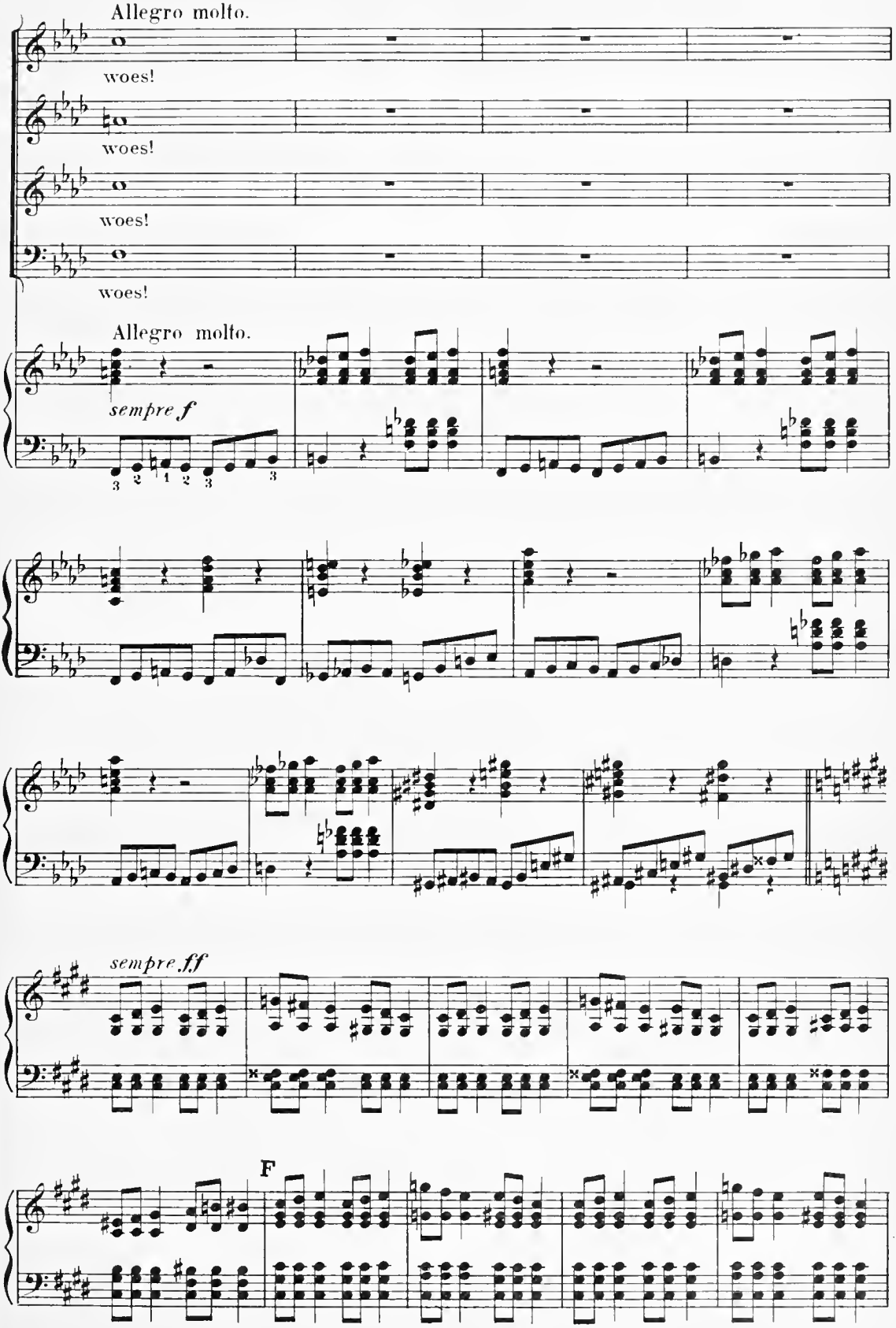
Allegro molto.
woes!
woes!
woes!
woes!
Allegro molto.
sempre f
sempre ff
F

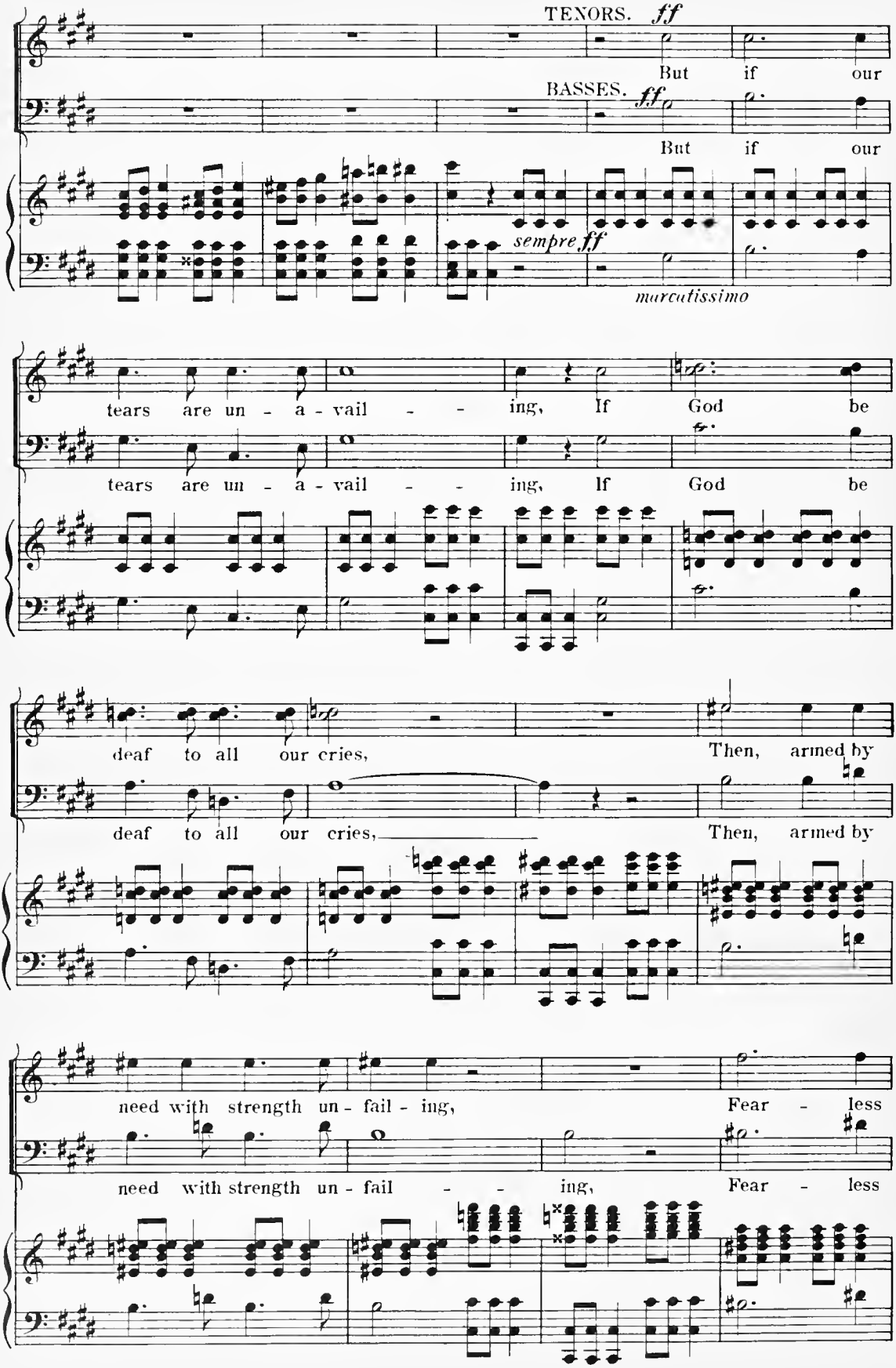
TENORS. ff
But if our
BASSES. ff
But if our
sempre ff
marcatissimo
tears are un - a - vail - - ing, If God be
tears are un - a - vail - - ing, If God be
deaf to all our cries, Then, armed by
deaf to all our cries, Then, armed by
need with strength un - fail - ing, Fear - less
need with strength un - fail - - ing, Fear - less

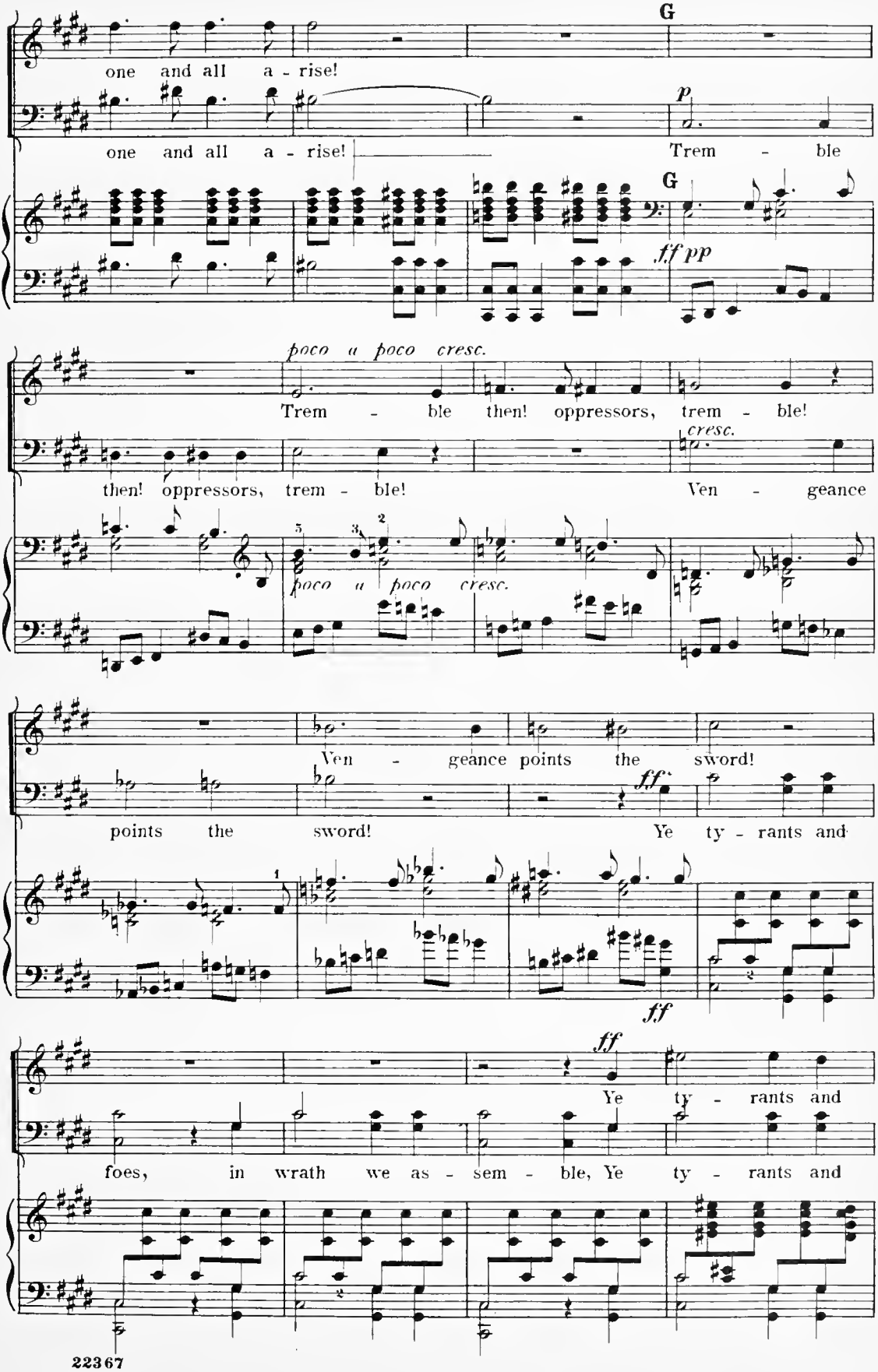
G
one and all a - rise!
p
one and all a - rise!
Trem - ble
G
ff pp
poco a poco cresc.
Trem - ble then! oppressors, trem - ble!
cresc.
then! oppressors, trem - ble!
Ven - geance
poco a poco cresc.
Ven - geance points the sword!
ff
points the sword!
Ye ty - rants and
ff
ff
Ye ty - rants and
foes, in wrath we as - sem - ble, Ye ty - rants and

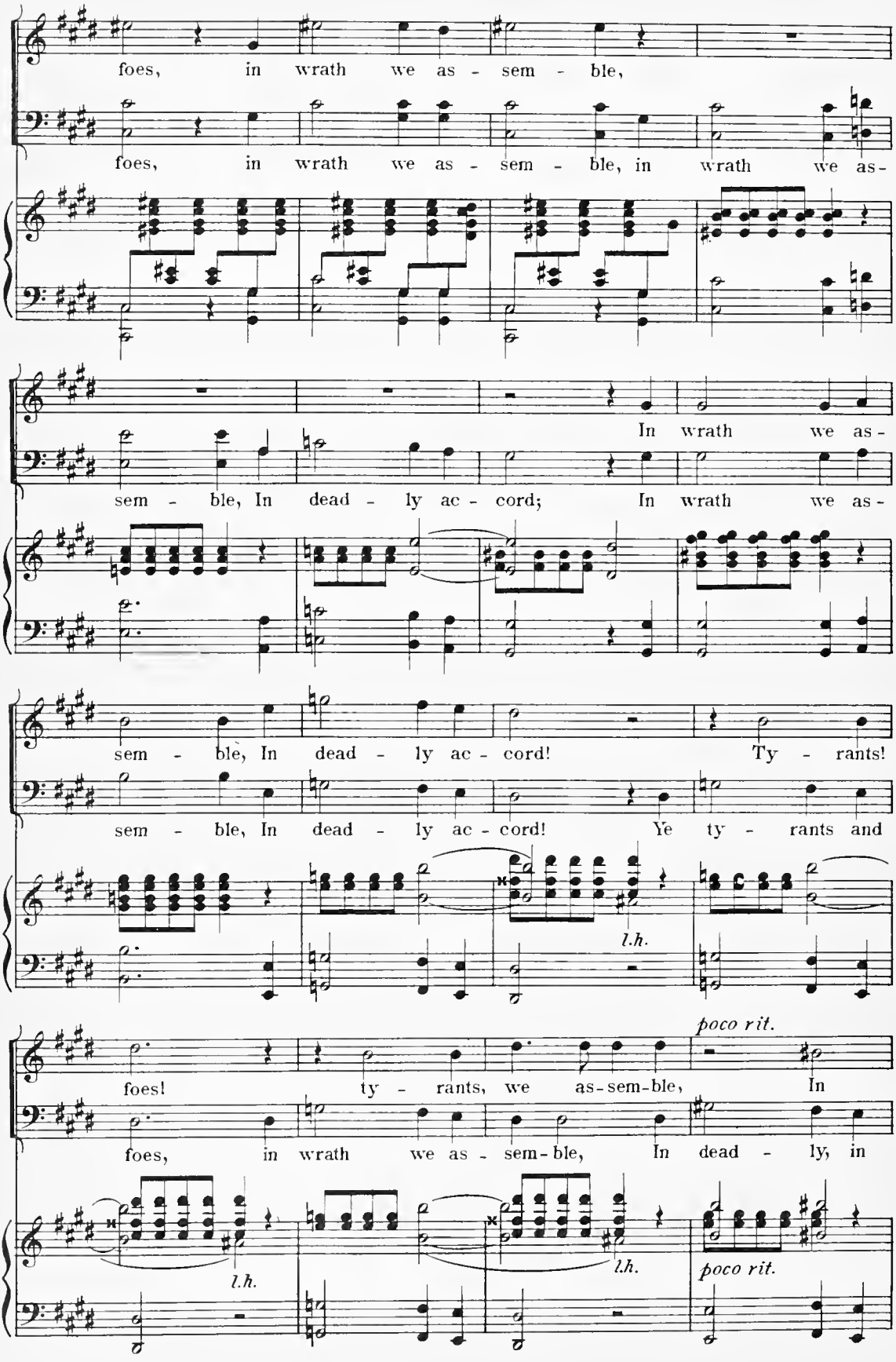
foes, in wrath we as - sem - ble,
foes, in wrath we as - sem - ble, in wrath we as-
In wrath we as-
sem - ble, In dead - ly ac - cord; In wrath we as-
sem - ble, In dead - ly ac - cord! Ty - rants!
sem - ble, In dead - ly ac - cord! Ye ty - rants and
l.h.
poco rit.
foes! ty - rants, we as-sem-ble, In
foes, in wrath we as - sem-ble, In dead - ly, in
l.h.
l.h.
poco rit.

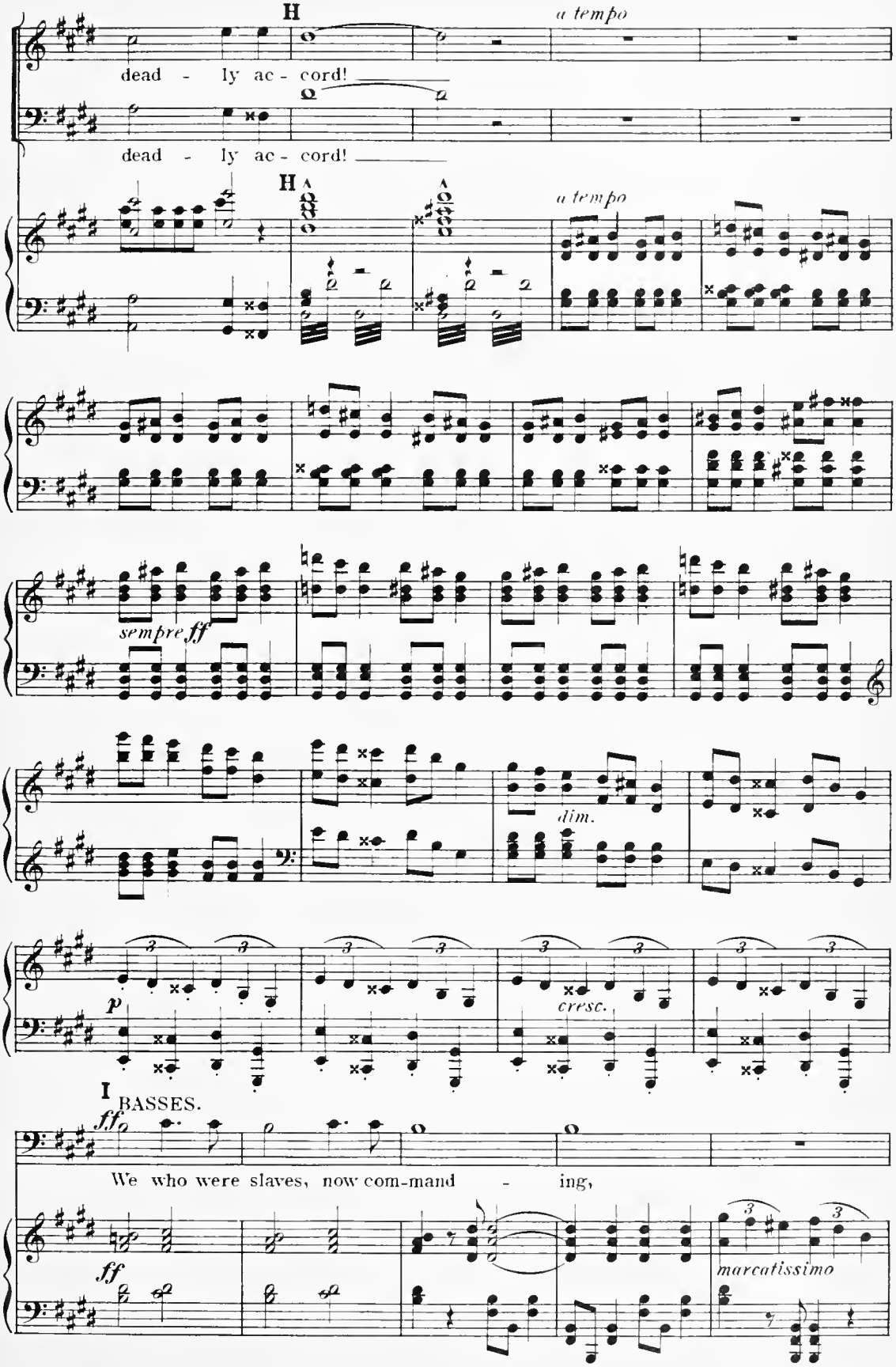
H
a tempo
dead - ly ac - cord!
dead - ly ac - cord!
H
a tempo
sempre ff
dim.
p
cresc.
I
BASSES.
ff
We who were slaves, now com-mand - ing,
ff
marcatissimo

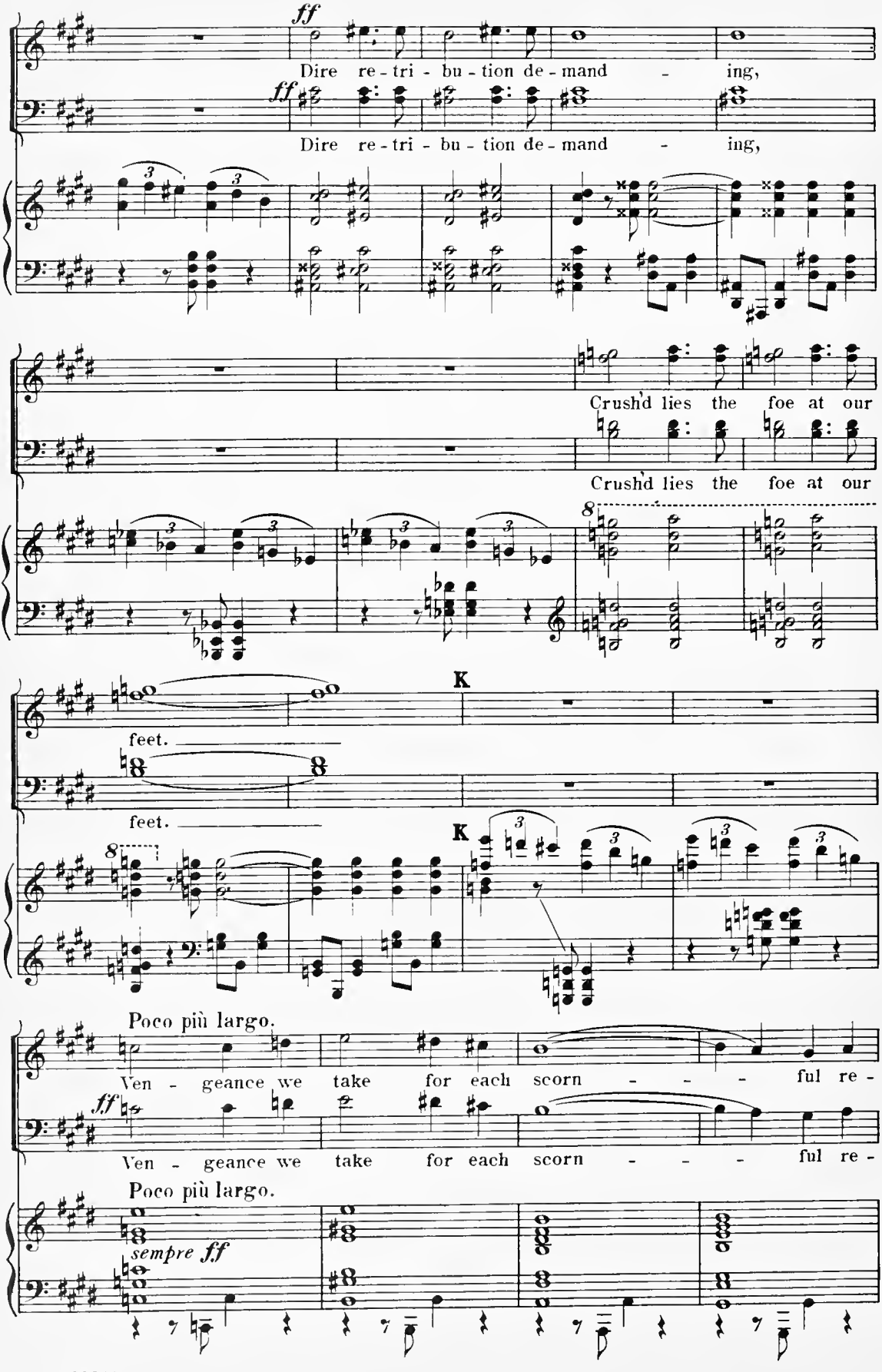
ff
Dire re-tri-bu-tion de-mand-ing,
ff
Dire re-tri-bu-tion de-mand-ing,
Crush'd lies the foe at our
Crush'd lies the foe at our
8
K
feet.
feet.
K
8
Poco più largo.
Ven-geance we take for each scorn-ful re-
ff
Ven-geance we take for each scorn-ful re-
Poco più largo.
sempre ff

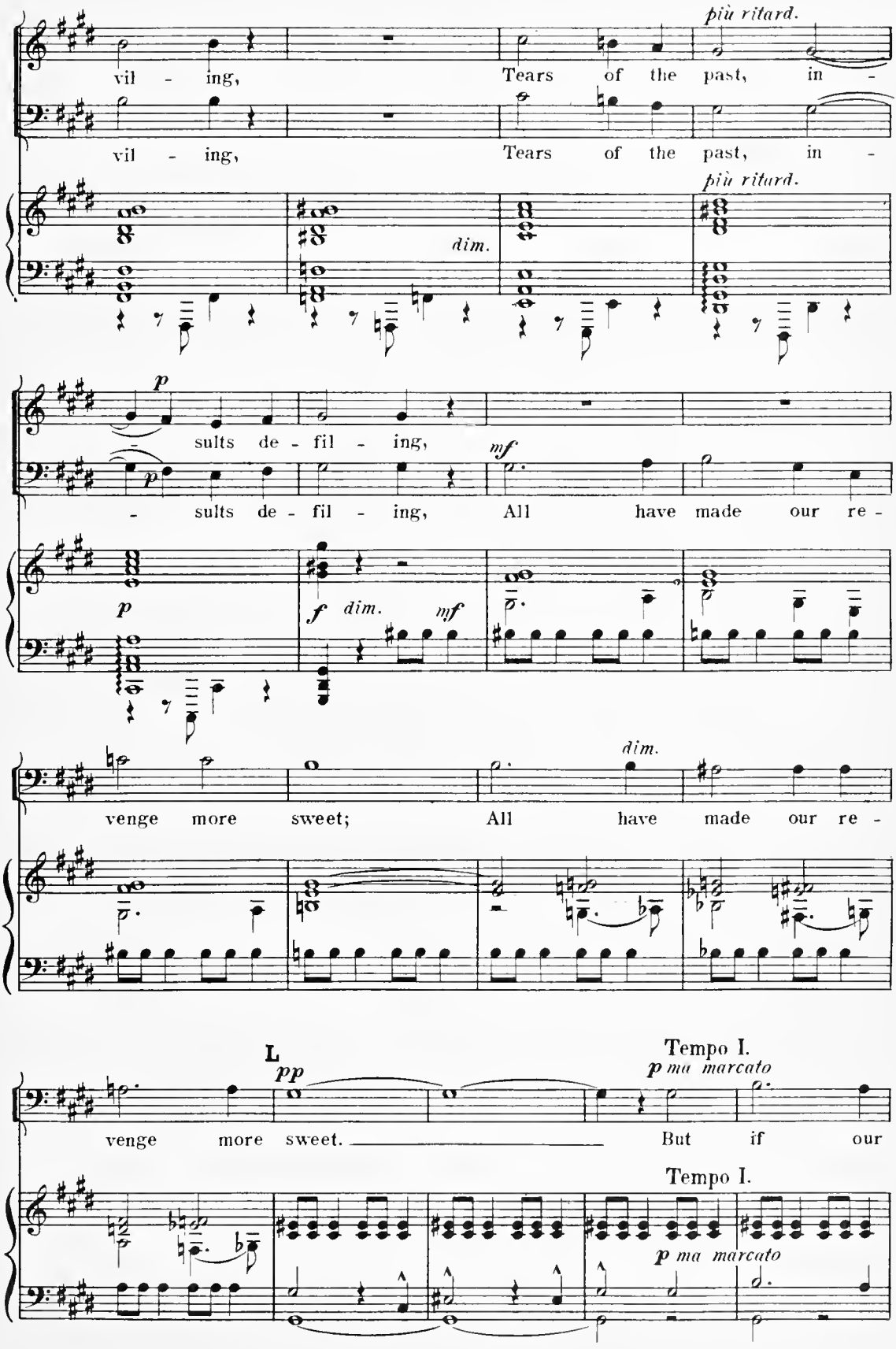
più ritard.
vil - ing, Tears of the past, in -
vil - ing, Tears of the past, in -
più ritard.
dim.
p
sults de - fil - ing,
mf
- sults de - fil - ing, All have made our re -
p
f dim. mf
dim.
venge more sweet; All have made our re -
L
pp
Tempo I.
p ma marcato
venge more sweet. But if our
Tempo I.
p ma marcato

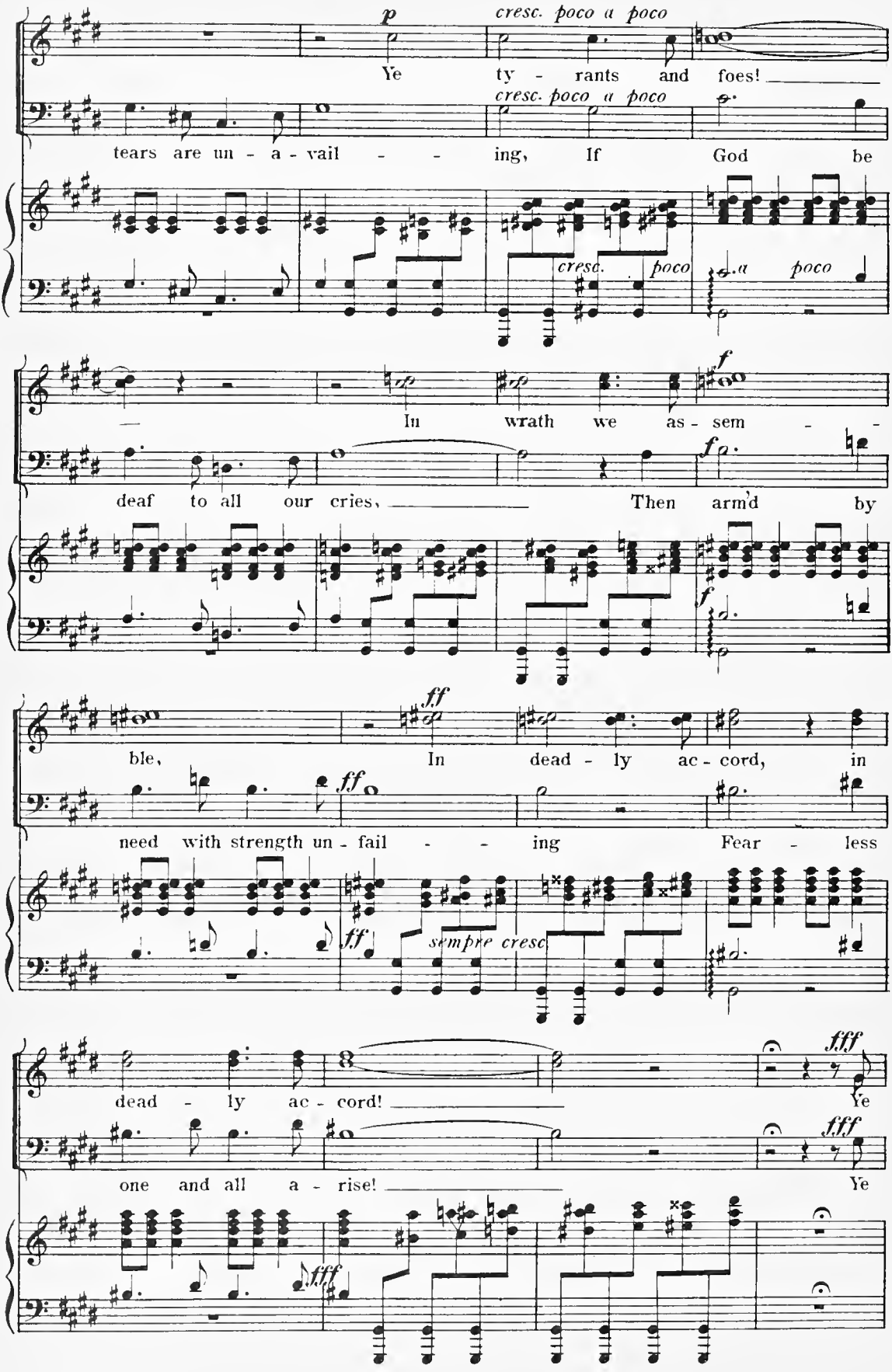
p
cresc. poco a poco
Ye ty - rants and foes!
cresc. poco a poco
tears are un - a - vail - - ing, If God be
cresc. poco a poco
f
In wrath we as - sem - -
f
deaf to all our cries, Then arm'd by
f
ff
ble, In dead - ly ac - cord, in
ff
need with strength un - fail - - ing Fear - less
ff
sempre cresc.
fff
dead - ly ac - cord!
Ye
fff
one and all a - rise!
Ye
fff

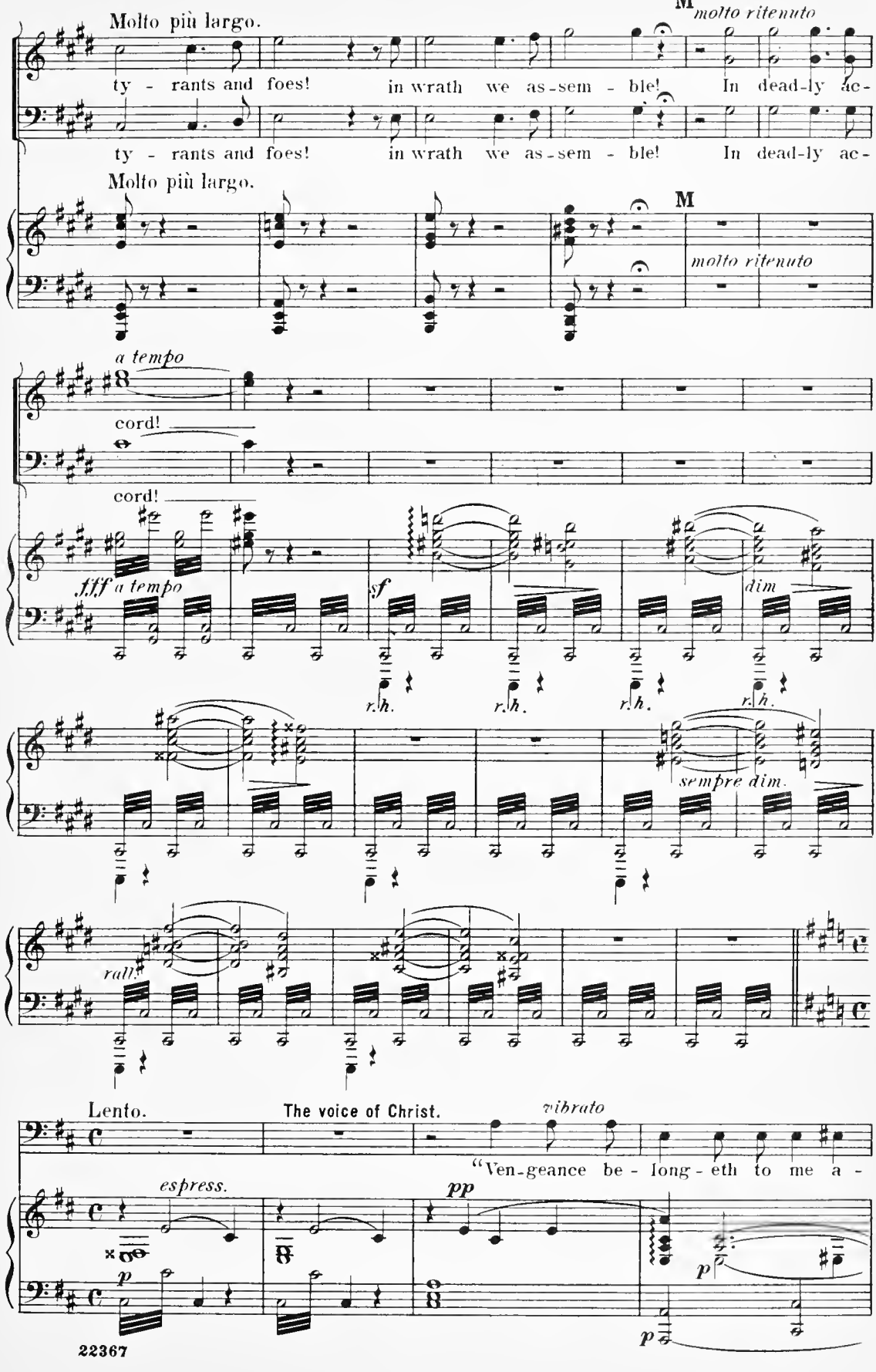
Molto più largo.
M
molto ritenuto
ty - rants and foes! in wrath we as-sem - ble! In dead-ly ac-
ty - rants and foes! in wrath we as-sem - ble! In dead-ly ac-
Molto più largo.
M
molto ritenuto
a tempo
cord!
cord!
fff a tempo
sf
dim
r.h.
r.h.
r.h.
r.h.
sempre dim.
rall.
Lento.
The voice of Christ.
vibrato
"Ven-geance be - long - eth to me a -
espress.
pp
p
p
p

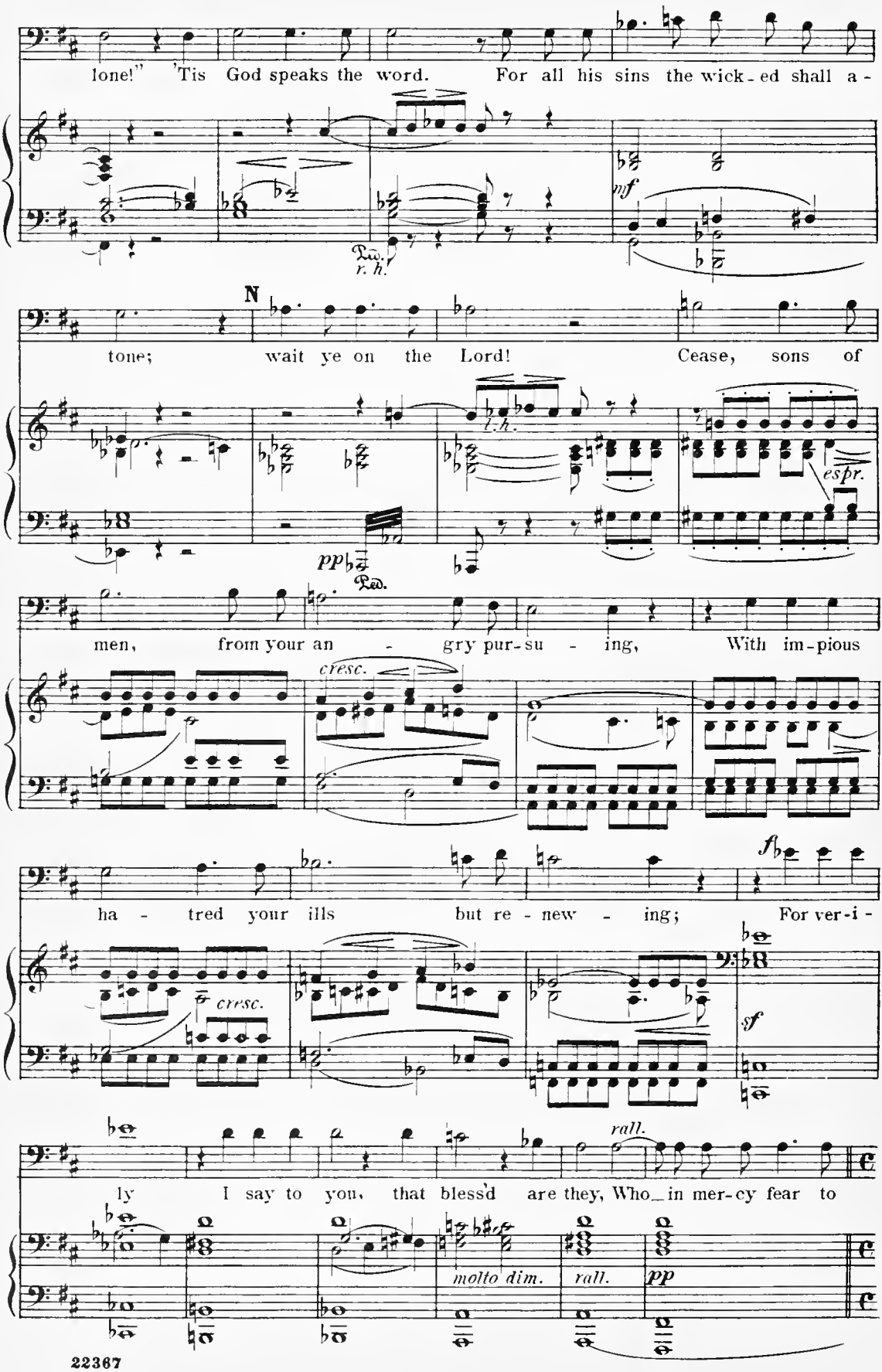
lone!" 'Tis God speaks the word. For all his sins the wick-ed shall a-
mf
Ped. r. h.
N
tone; wait ye on the Lord! Cease, sons of
l. h.
espr.
pp
Ped.
men, from your an - gry pur-su - ing, With im-pious
cresc.
ha - tred your ills but re - new - ing; For ver-i -
fp
cresc.
sf
ly I say to you, that bless'd are they, Who_in mer-cy fear to
rall.
molto dim.
rall.
pp

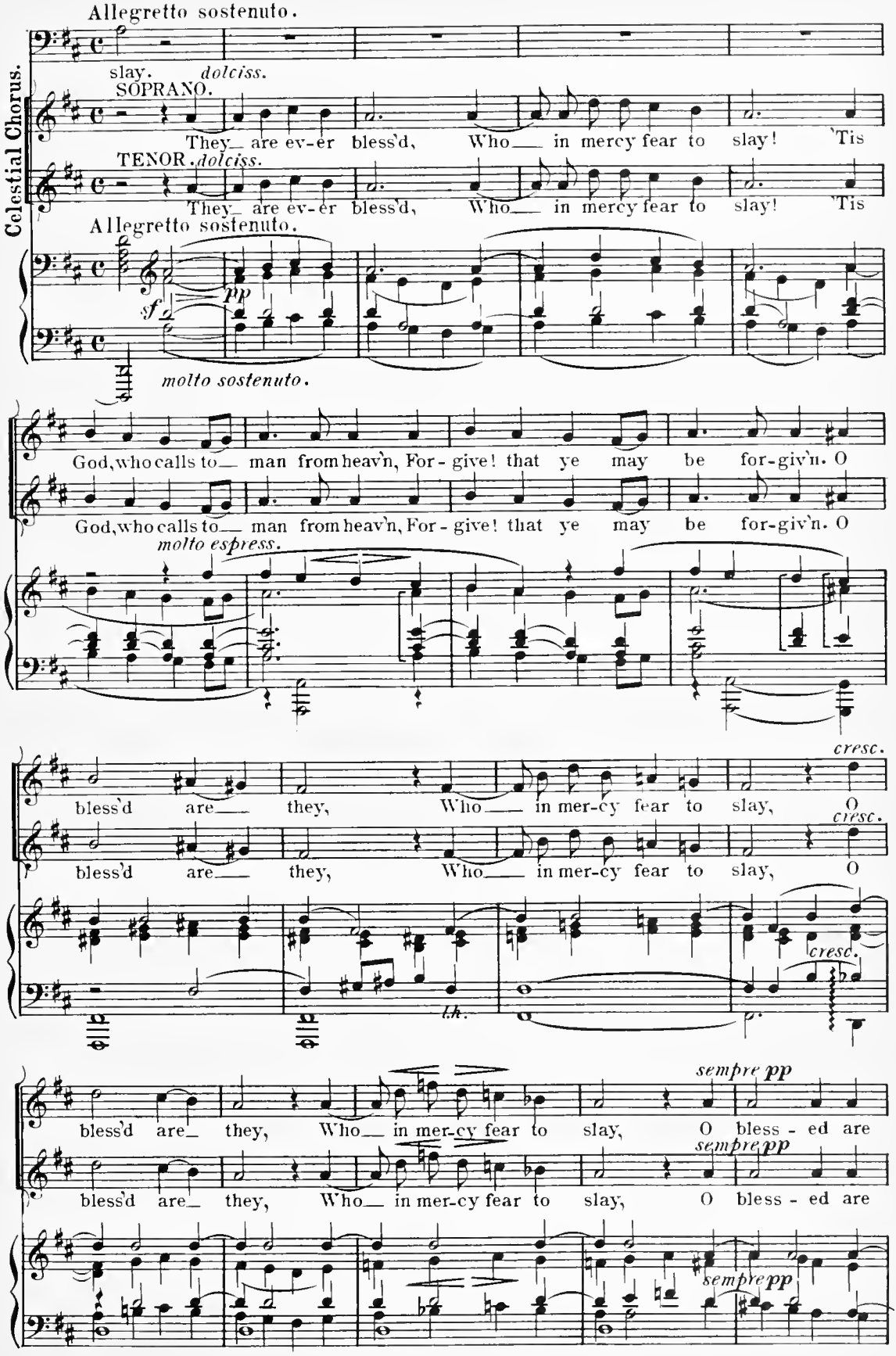

Copyright, 1899, by C. Joubert & Cie

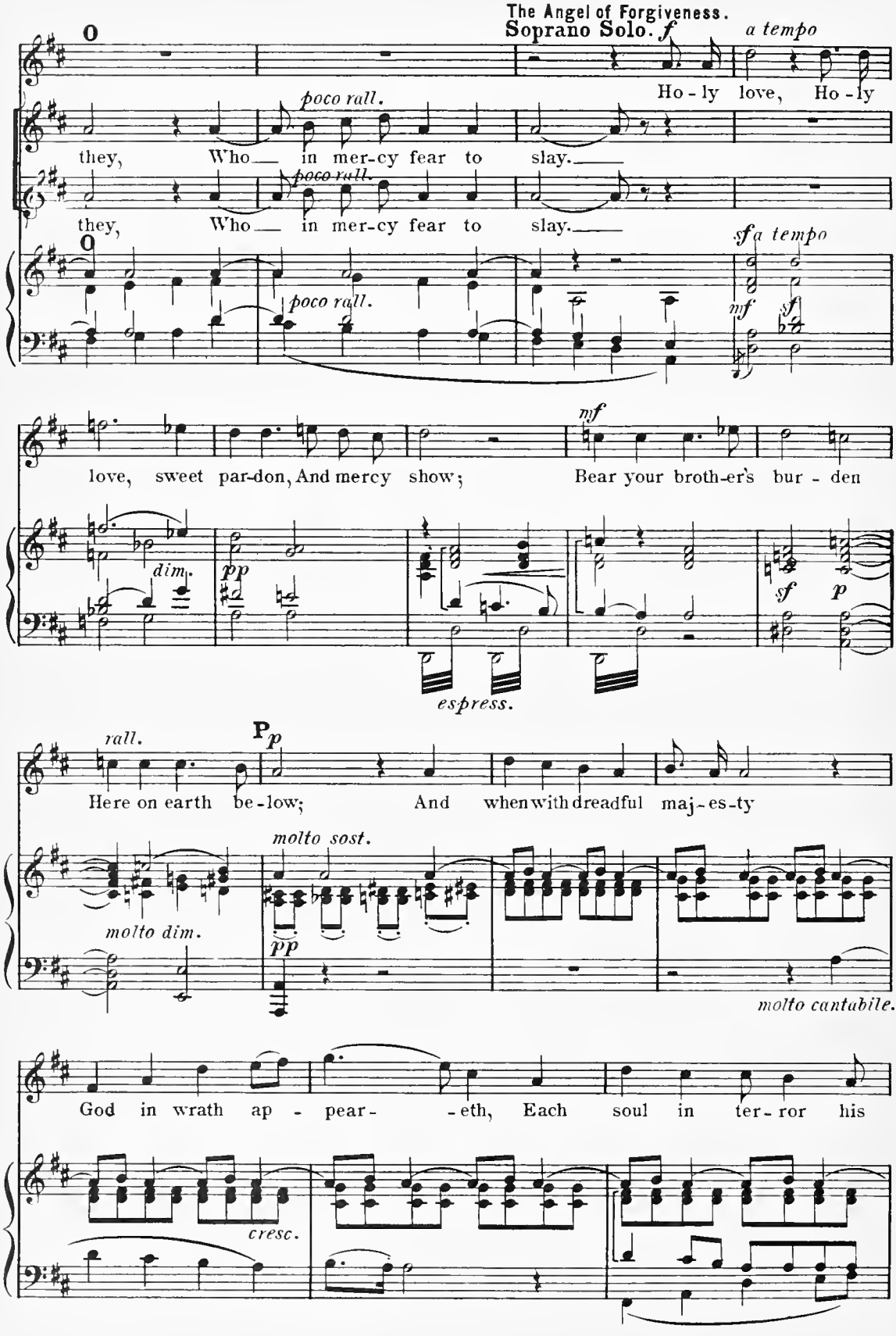
The Angel of Forgiveness.
Soprano Solo. f
a tempo
O
Ho - ly love, Ho - ly
poco rall.
they, Who — in mer-cy fear to slay.
poco rall.
they, Who — in mer-cy fear to slay.
O
poco rall.
sf a tempo
mf
sf
mf
love, sweet par-don, And mercy show;
Bear your broth-er's bur - den
dim.
pp
sf
p
espress.
rall.
Pp
Here on earth be-low;
And when with dreadful maj-es-ty
molto sost.
molto dim.
pp
molto cantabile.
God in wrath ap - pear- -eth, Each soul in ter-ror his
cresc.

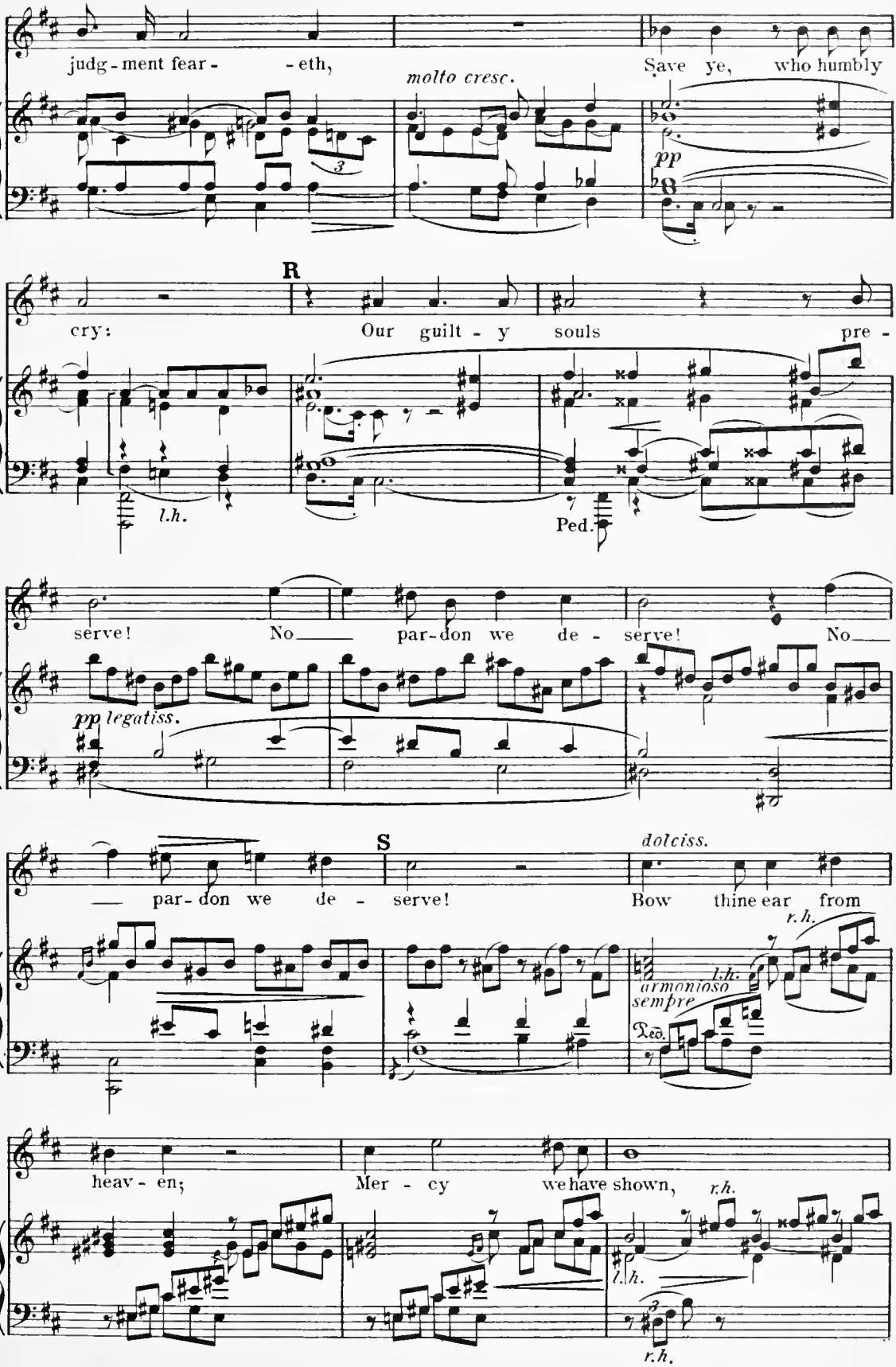
judg - ment fear - - eth,
molto cresc.
Save ye, who humbly
pp
R
cry:
Our guilt - y souls
pre -
l.h.
Ped.
serve!
No
par-don we de - serve!
No
pp legatiss.
S
dolciss.
par-don we de - serve!
Bow thine ear from
r.h.
l.h.
armonioso
sempre
Ped.
heav - en;
Mer - cy
we have shown,
r.h.
l.h.
r.h.

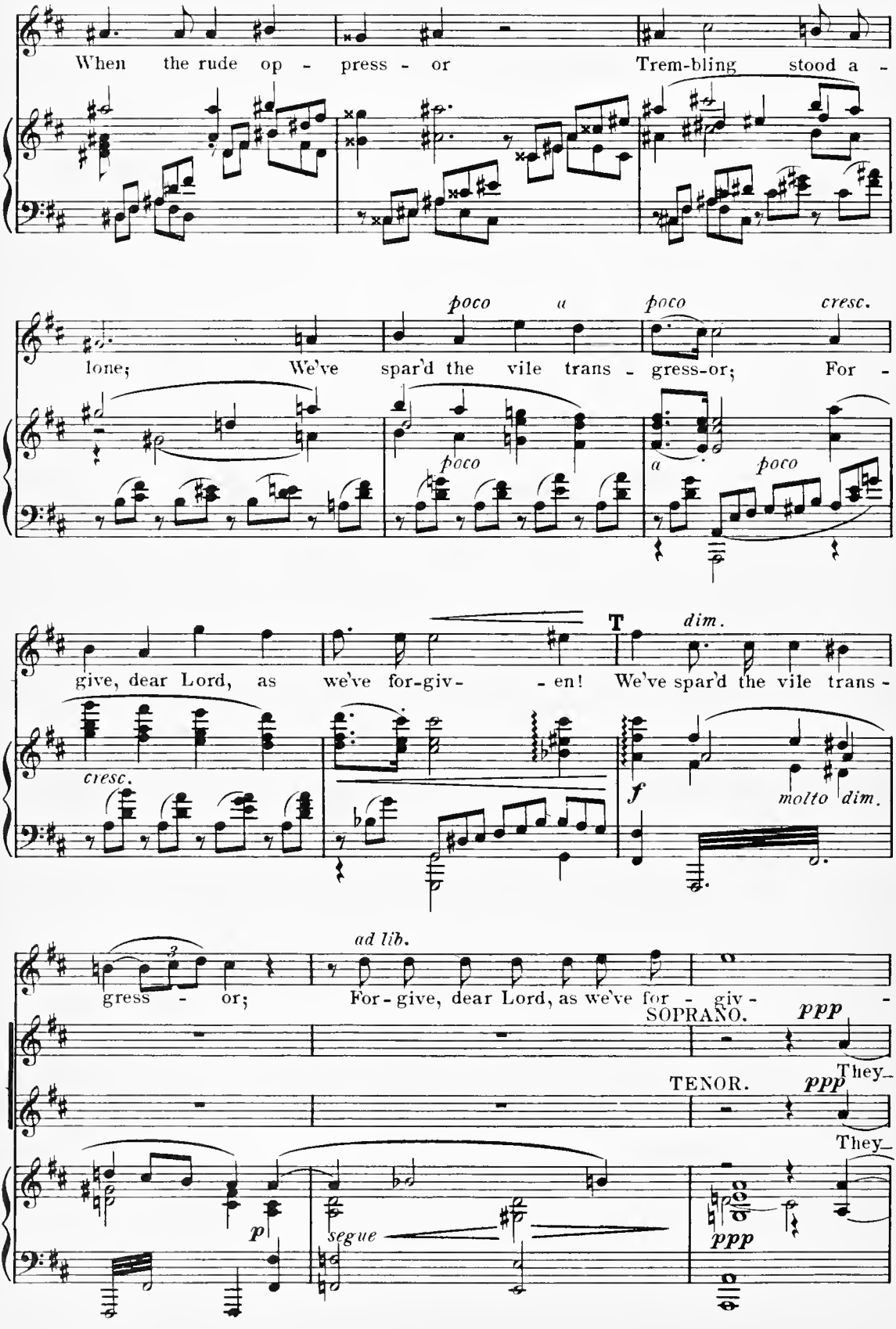
When the rude op - press - or Trem-bling stood a -
poco a poco cresc.
lone; We've spar'd the vile trans - gress-or; For -
poco
a poco
give, dear Lord, as we've for-giv- - en! We've spar'd the vile trans -
T
dim.
cresc.
f
molto dim.
ad lib.
gress - or; For-give, dear Lord, as we've for - giv -
SOPRANO.
ppp
They-
TENOR.
ppp
They-
p
segue
ppp

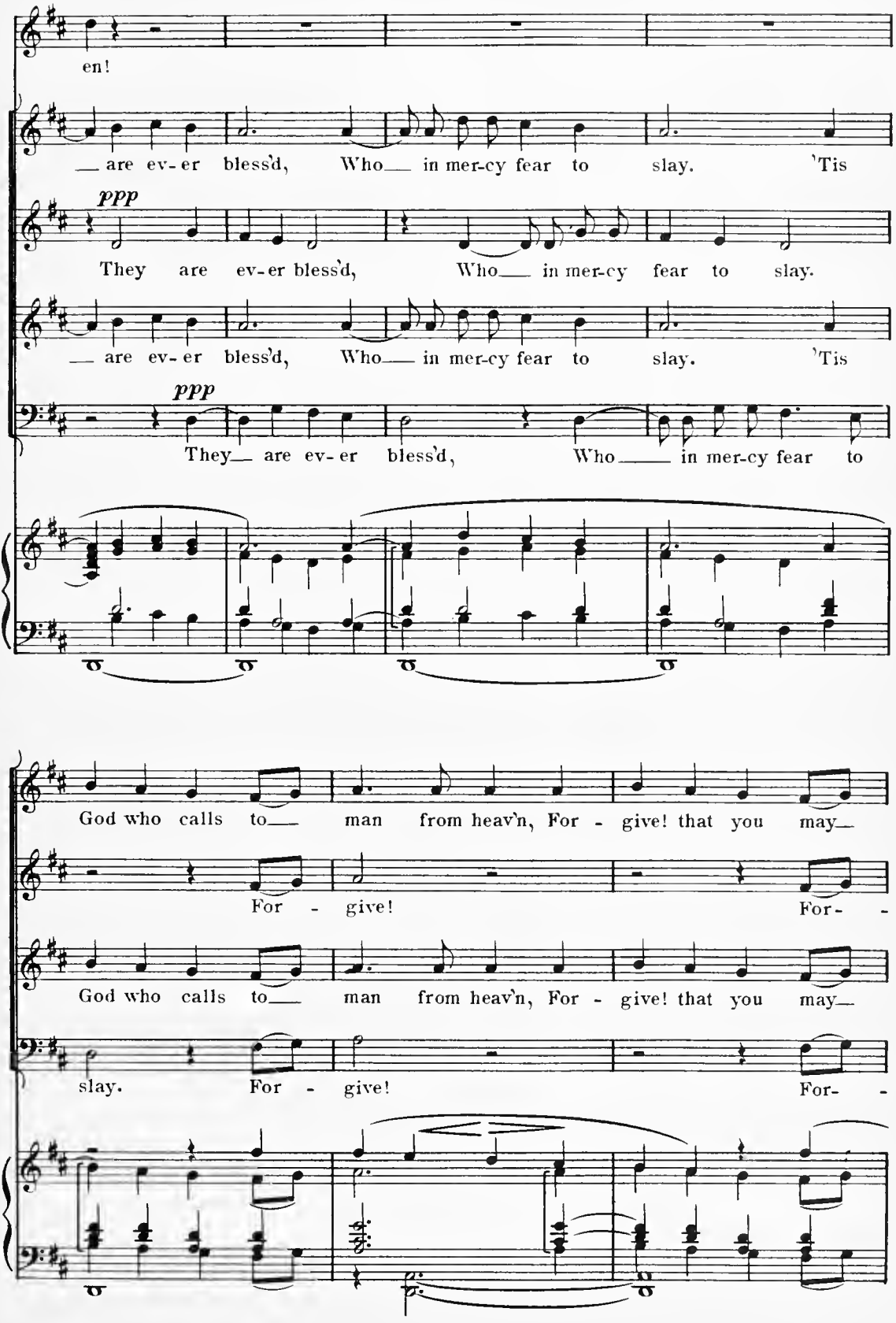
en!
— are ev-er bless'd, Who— in mer-cy fear to slay. 'Tis
ppp
They are ev-er bless'd, Who— in mer-cy fear to slay.
— are ev-er bless'd, Who— in mer-cy fear to slay. 'Tis
ppp
They— are ev-er bless'd, Who— in mer-cy fear to
God who calls to— man from heav'n, For - give! that you may—
For - give! For-
God who calls to— man from heav'n, For - give! that you may—
slay. For - give! For-

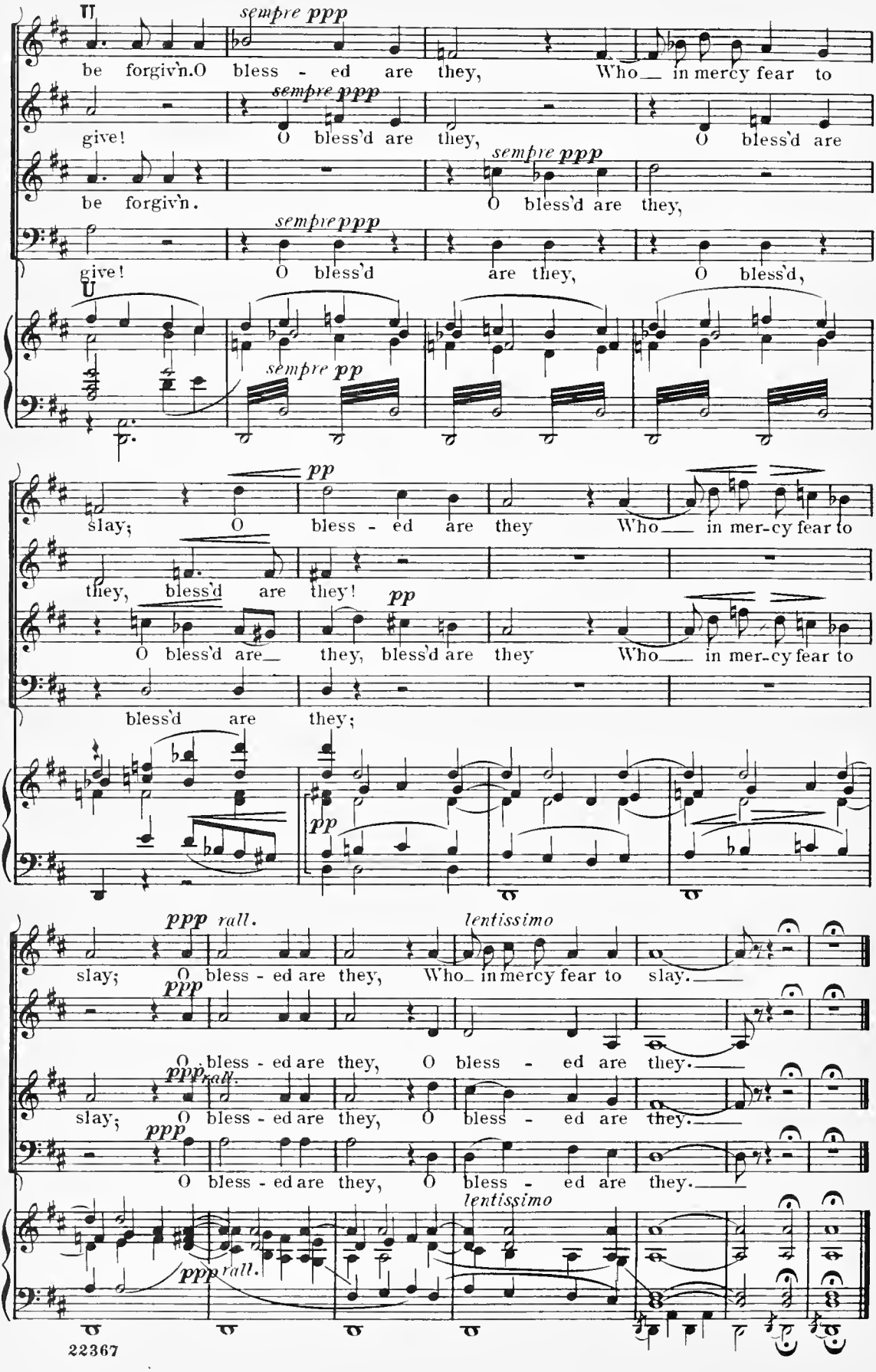
be forgiv'n. O bless - ed are they, Who in mercy fear to
give! O bless'd are they, O bless'd are
be forgiv'n. O bless'd are they,
give! O bless'd are they, O bless'd,
slay; O bless - ed are they Who in mer-cy fear to
they, bless'd are they!
O bless'd are they, bless'd are they Who in mer-cy fear to
bless'd are they;
slay; O bless - ed are they, Who in mercy fear to slay.
O bless - ed are they, O bless - ed are they.
slay; O bless - ed are they, O bless - ed are they.
O bless - ed are they, O bless - ed are they.
sempre ppp
sempre pp
pp
ppp
rall.
lentissimo

Sixth Beatitude.

Double-Chorus (Sopranos and Altos,)
Quartet (Tenors and Basses,)
and Baritone Solo.

Blessed are the pure in heart,
for they shall see God!
(St Matthew, V.)

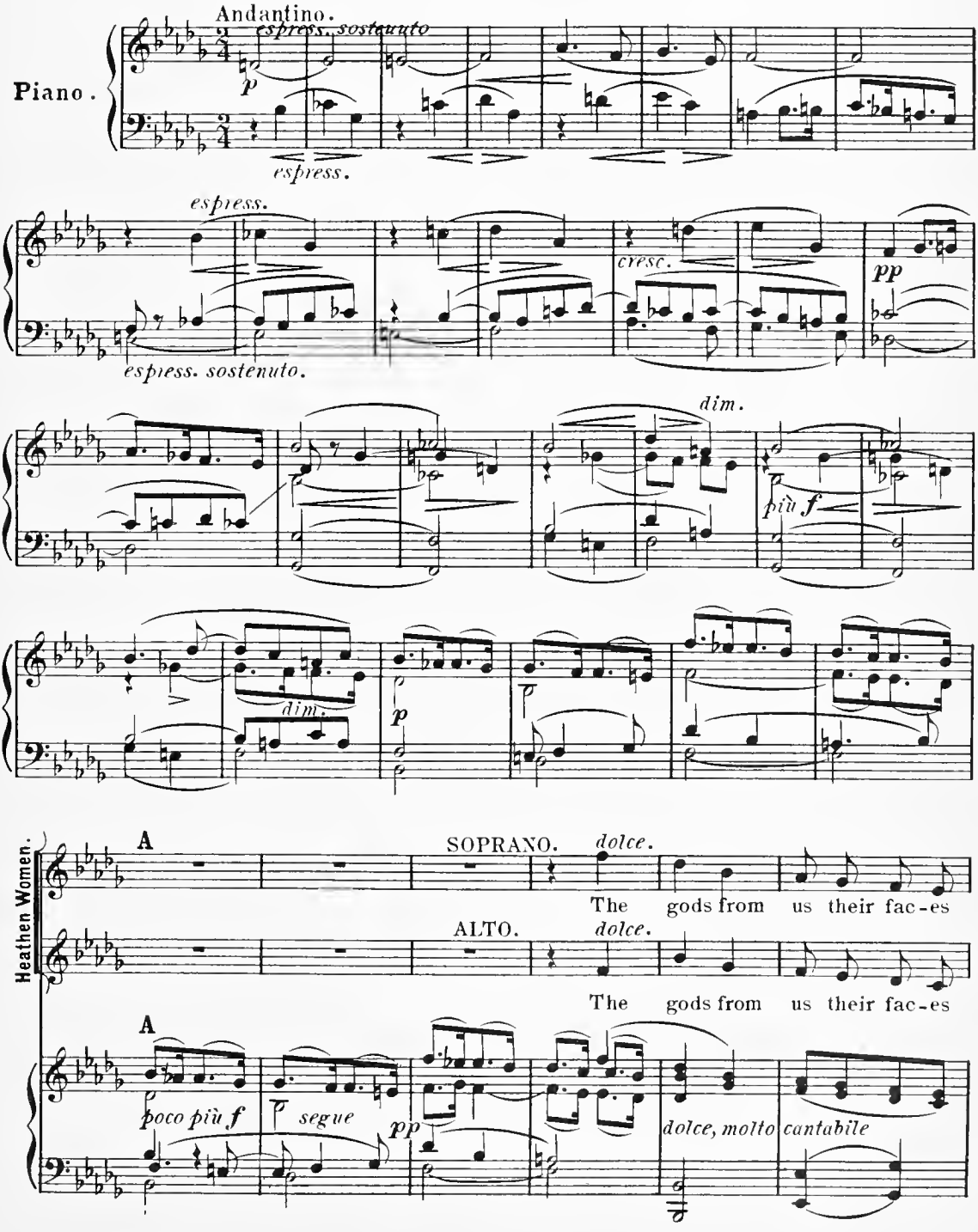

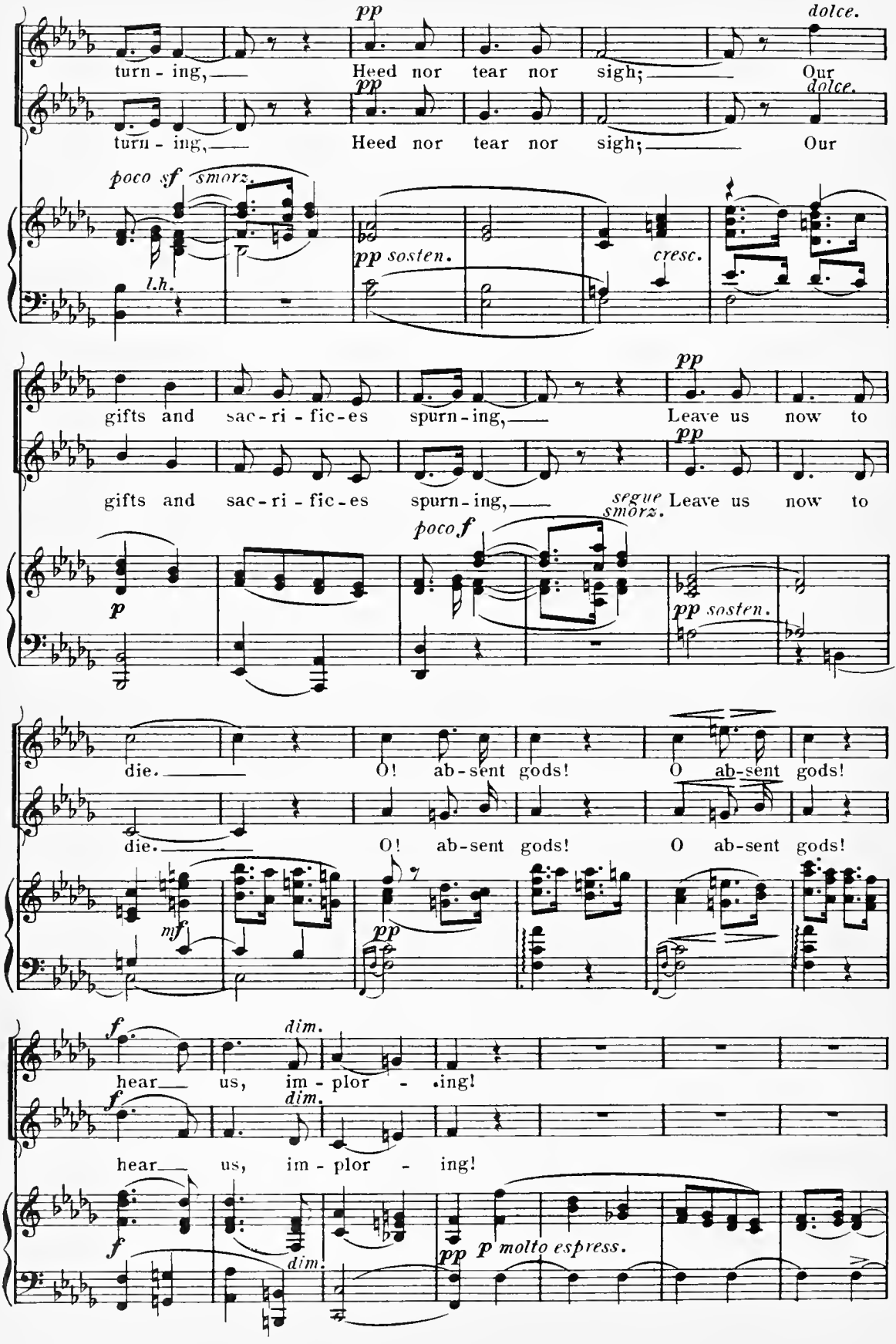
pp
dolce.
turn - ing, Heed nor tear nor sigh; Our
pp
dolce.
turn - ing, Heed nor tear nor sigh; Our
poco sf smorz.
l.h.
pp sosten.
cresc.
gifts and sac - ri - fic - es spurn - ing, Leave us now to
pp
gifts and sac - ri - fic - es spurn - ing, segue smorz. Leave us now to
pp
p
poco f
pp sosten.
die. O! ab - sent gods! O ab - sent gods!
die. O! ab - sent gods! O ab - sent gods!
mf
pp
f
dim.
hear us, im - plor - ing!
f
dim.
hear us, im - plor - ing!
f
dim.
pp p molto espress.

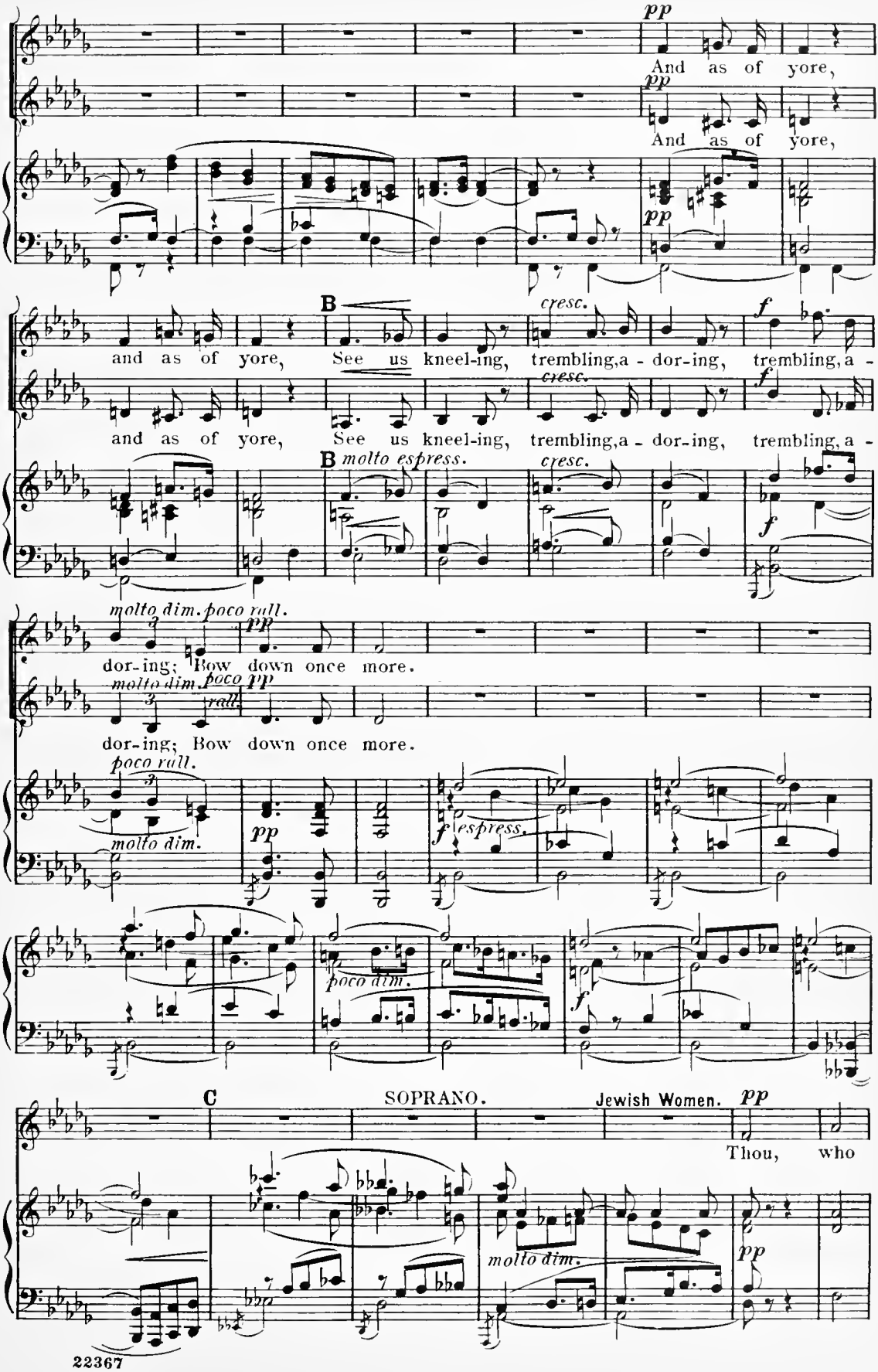
pp
And as of yore,
pp
And as of yore,
pp
B
cresc.
f
and as of yore, See us kneel-ing, trembling, a - dor-ing, trembling, a -
cresc.
f
and as of yore, See us kneel-ing, trembling, a - dor-ing, trembling, a -
B molto espress.
cresc.
f
molto dim. poco rall.
pp
dor-ing; Bow down once more.
molto dim. poco rall.
pp
dor-ing; Bow down once more.
poco rall.
molto dim.
pp
f espress.
poco dim.
f
C
SOPRANO.
Jewish Women.
pp
Thou, who
molto dim.
pp

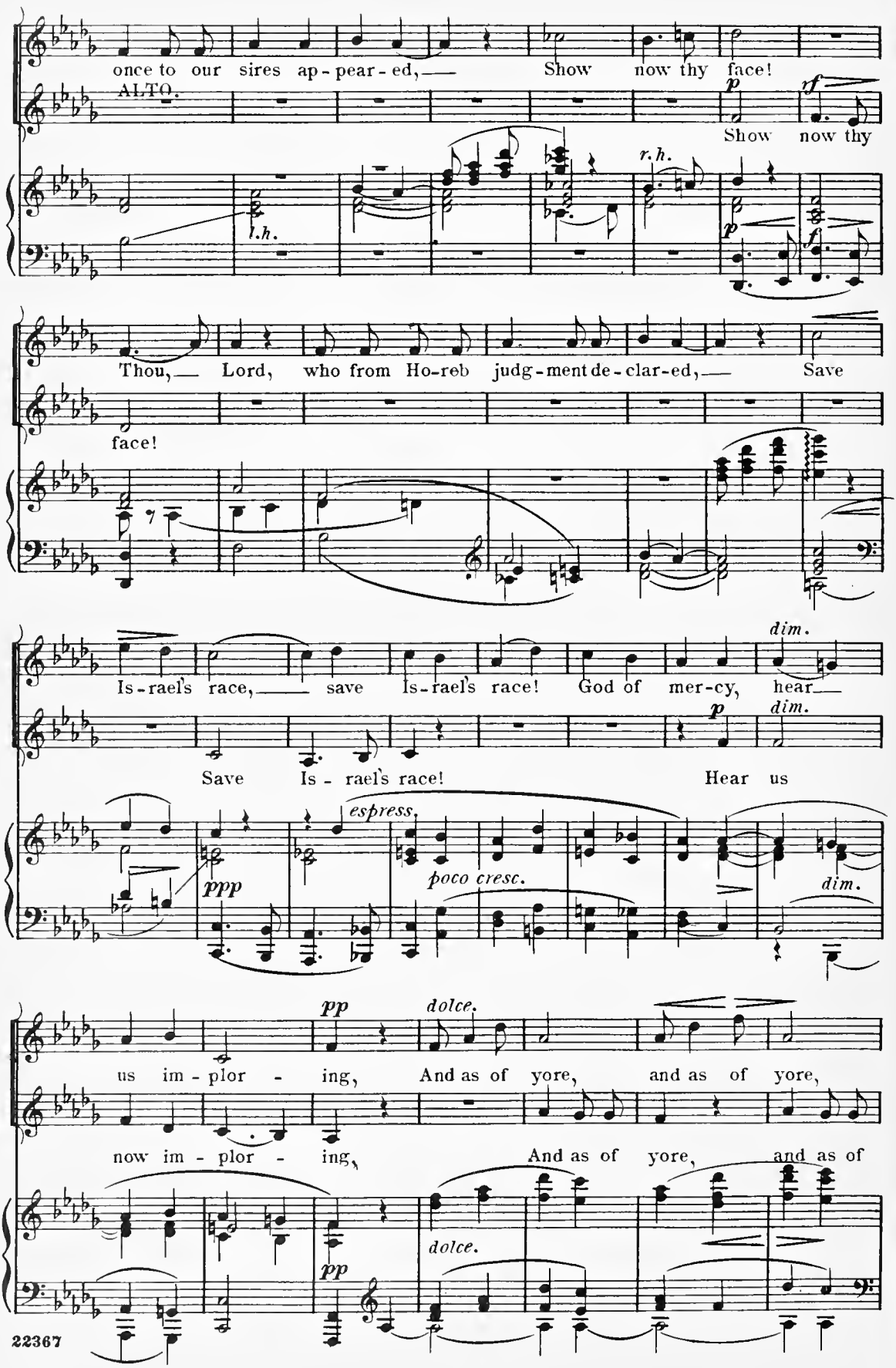
once to our sires ap-pear-ed,— Show now thy face!
ALTO.
Show now thy
l.h.
r.h.
Thou,— Lord, who from Ho-reb judg-ment de-clar-ed,— Save
face!
Is-rael's race,— save Is-rael's race! God of mer-cy, hear—
Save Is-rael's race! Hear us
espress.
poco cresc.
us im-plor-ing, And as of yore, and as of yore,
now im-plor-ing, And as of yore, and as of

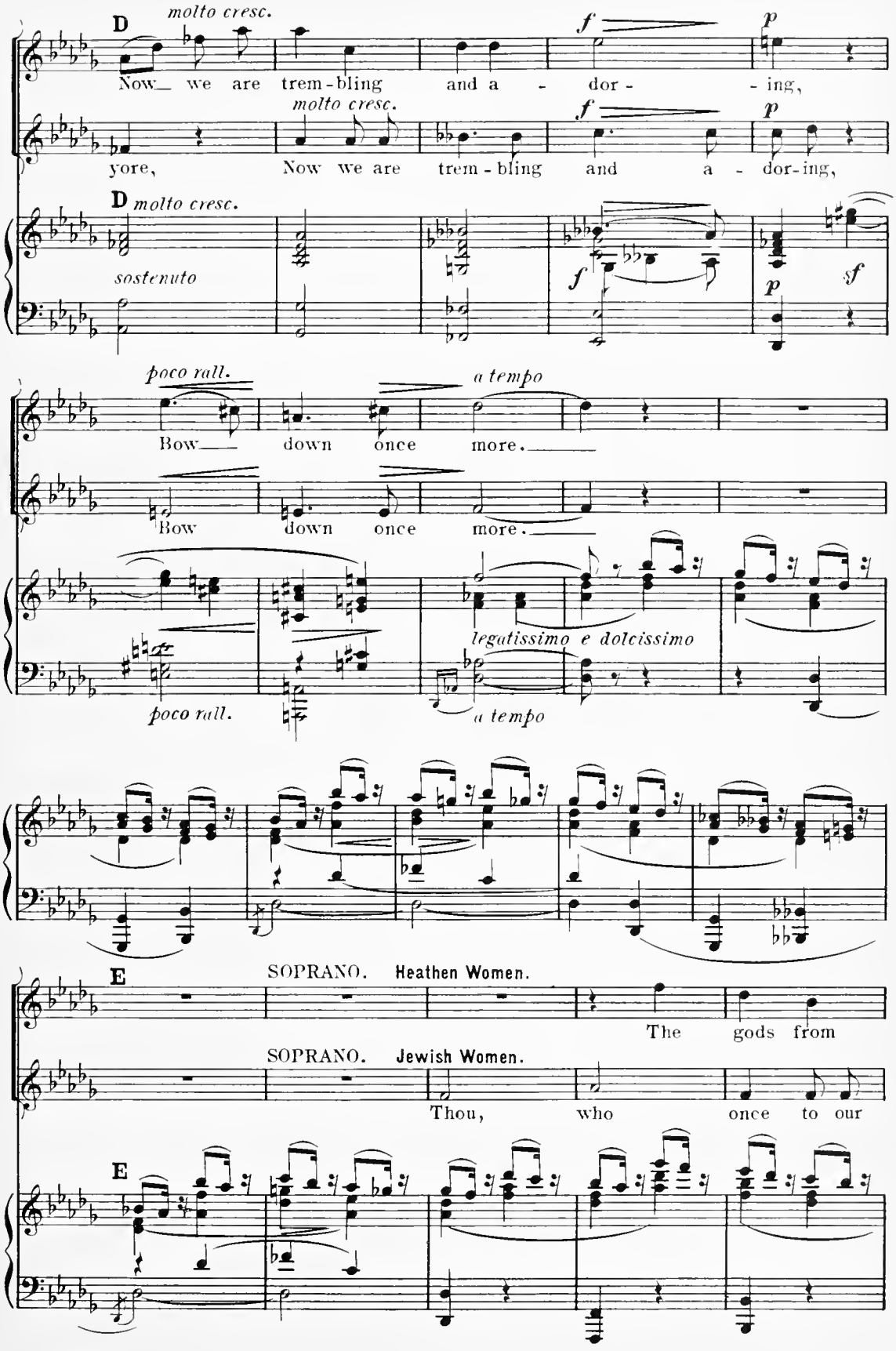
D
molto cresc.
Now we are trem-bling and a - dor - - ing,
f
p
yore, Now we are trem-bling and a - dor-ing,
molto cresc.
f
p
D molto cresc.
sostenuto
f
p
sf
poco rall.
Bow down once more.
a tempo
Bow down once more.
legatissimo e dolcissimo
poco rall.
a tempo
E
SOPRANO. Heathen Women.
The gods from
SOPRANO. Jewish Women.
Thou, who once to our
E

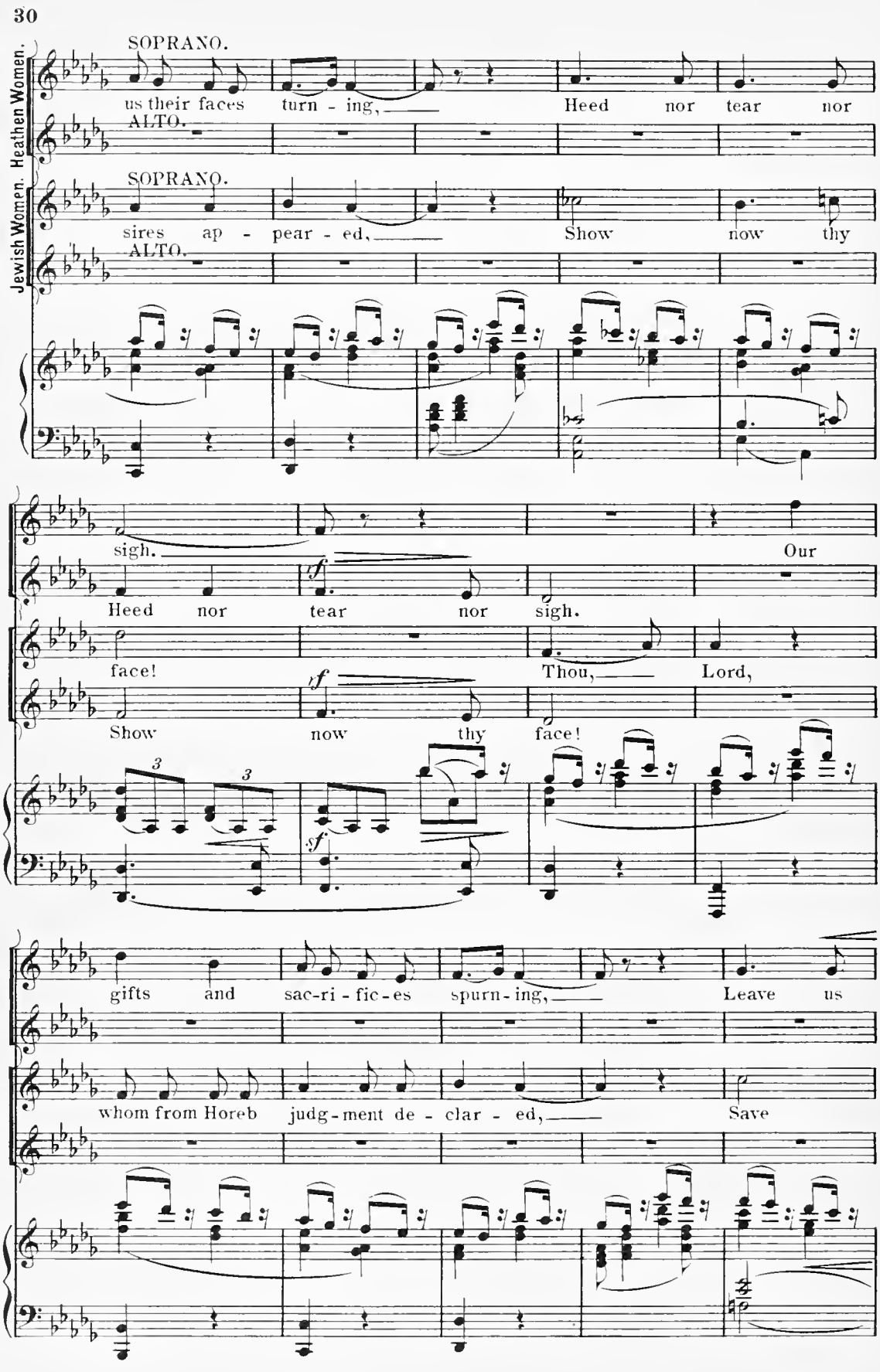
Jewish Women. Heathen Women.
SOPRANO.
us their faces turn - ing, Heed nor tear nor
ALTO.
SOPRANO.
sires ap - pear - ed, Show now thy
ALTO.
sigh. Our
Heed nor tear nor sigh.
face! Thou, Lord,
Show now thy face!
gifts and sac-ri - fic - es spurn - ing, Leave us
whom from Horeb judg - ment de - clar - ed, Save

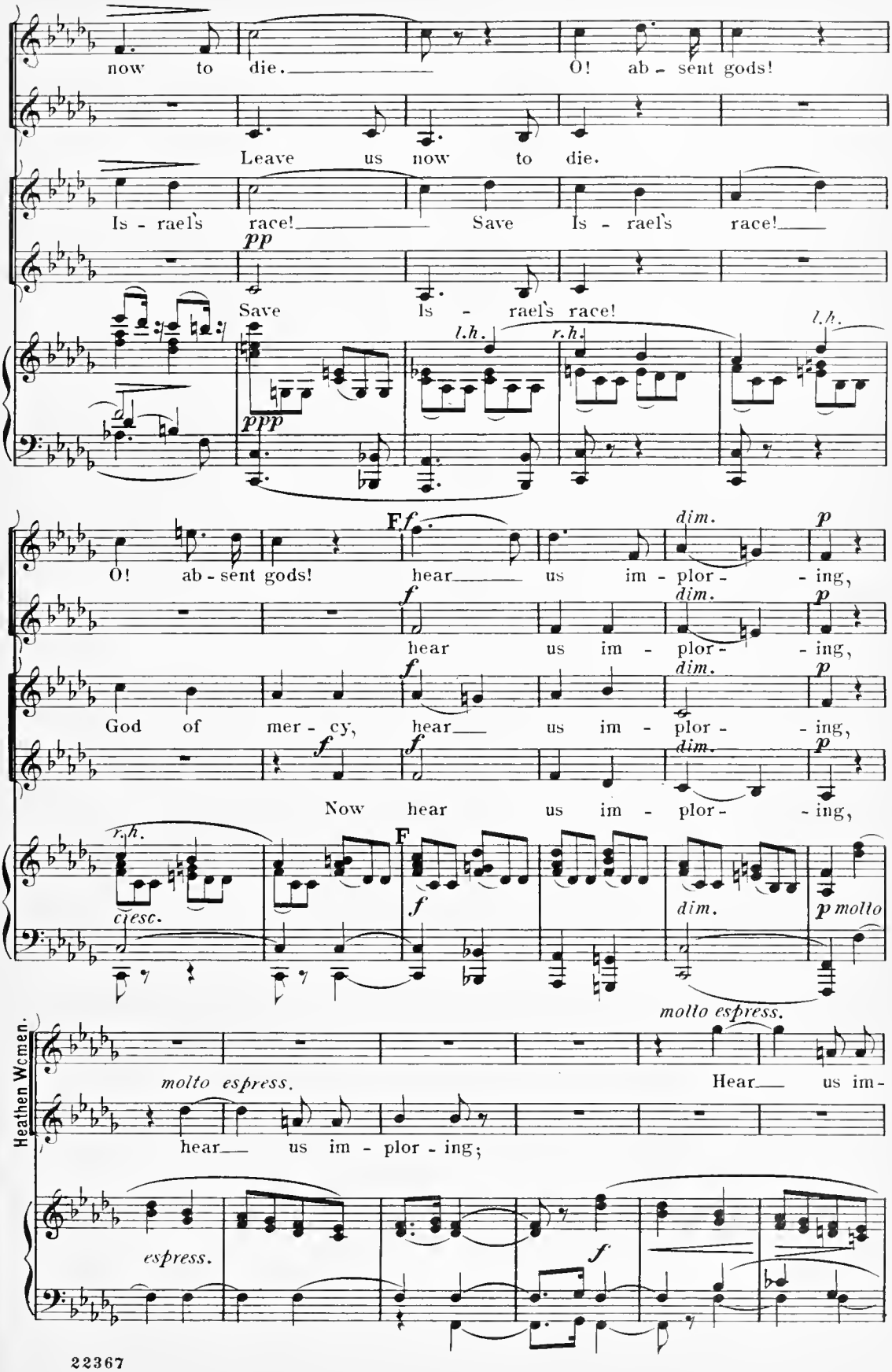
now to die. O! ab - sent gods!
Leave us now to die.
Is - rael's race! Save Is - rael's race!
pp
Save Is - rael's race!
ppp
l.h.
r.h.
l.h.
F f
O! ab - sent gods! hear us im - plor - ing,
f
hear us im - plor - ing,
f
God of mer - cy, hear us im - plor - ing,
f f
Now hear us im - plor - ing,
dim.
p
r.h.
cresc.
F
f
dim.
p molto
molto espress.
Heathen Women.
molto espress.
Hear us im -
hear us im - plor - ing;
espress.
f

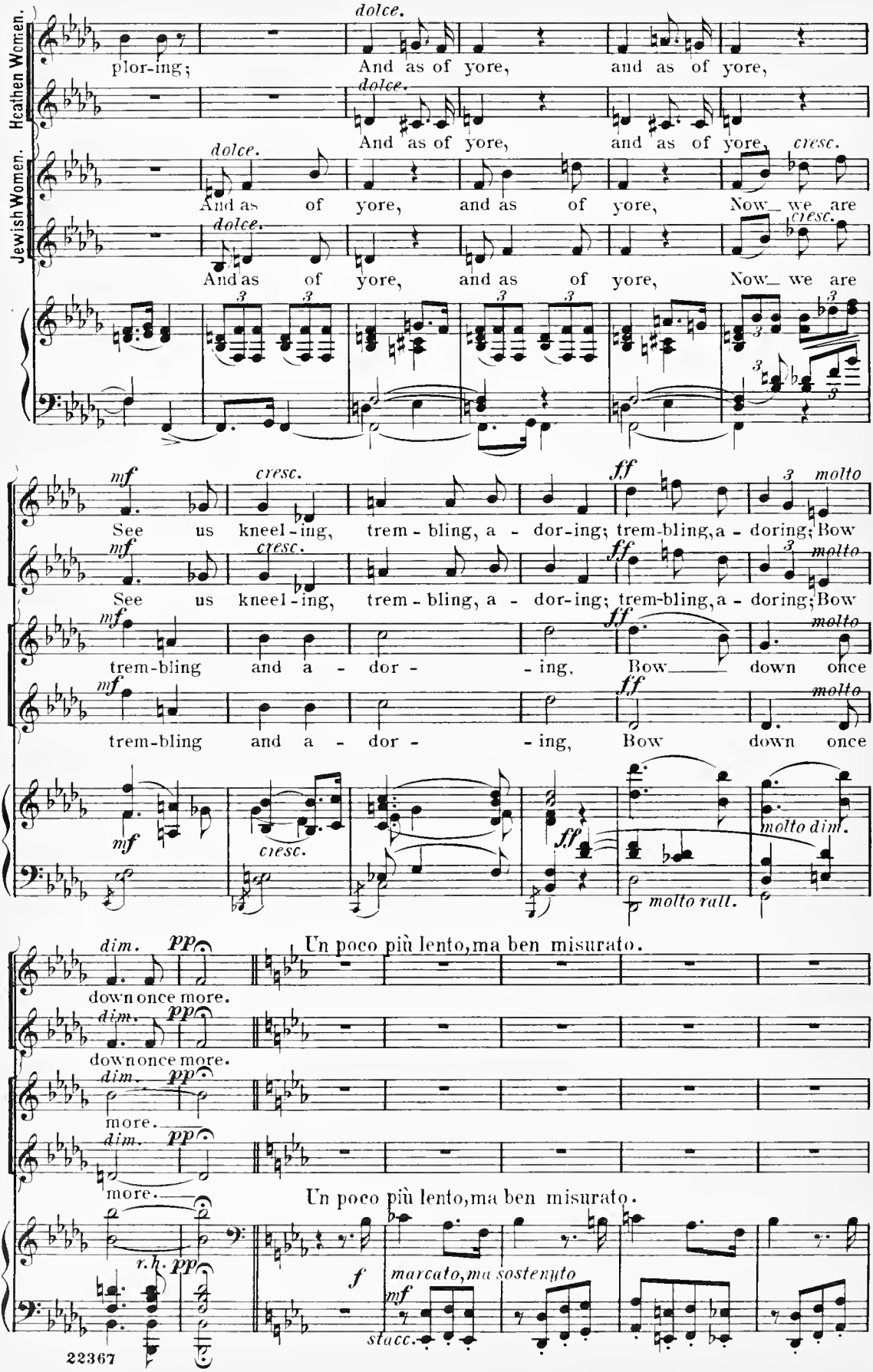
Heathen Women.
Jewish Women.
dolce.
plor-ing;
And as of yore, and as of yore,
And as of yore, and as of yore,
cresc.
Now we are
See us kneel-ing, trem-bling, a-dor-ing; trem-bling, a-doring; Bow
trem-bling and a-dor-ing, Bow down once
molto dim.
molto rall.
Un poco più lento, ma ben misurato.
down once more.
more.
r.h.
marcato, ma sostenuto
stacc.

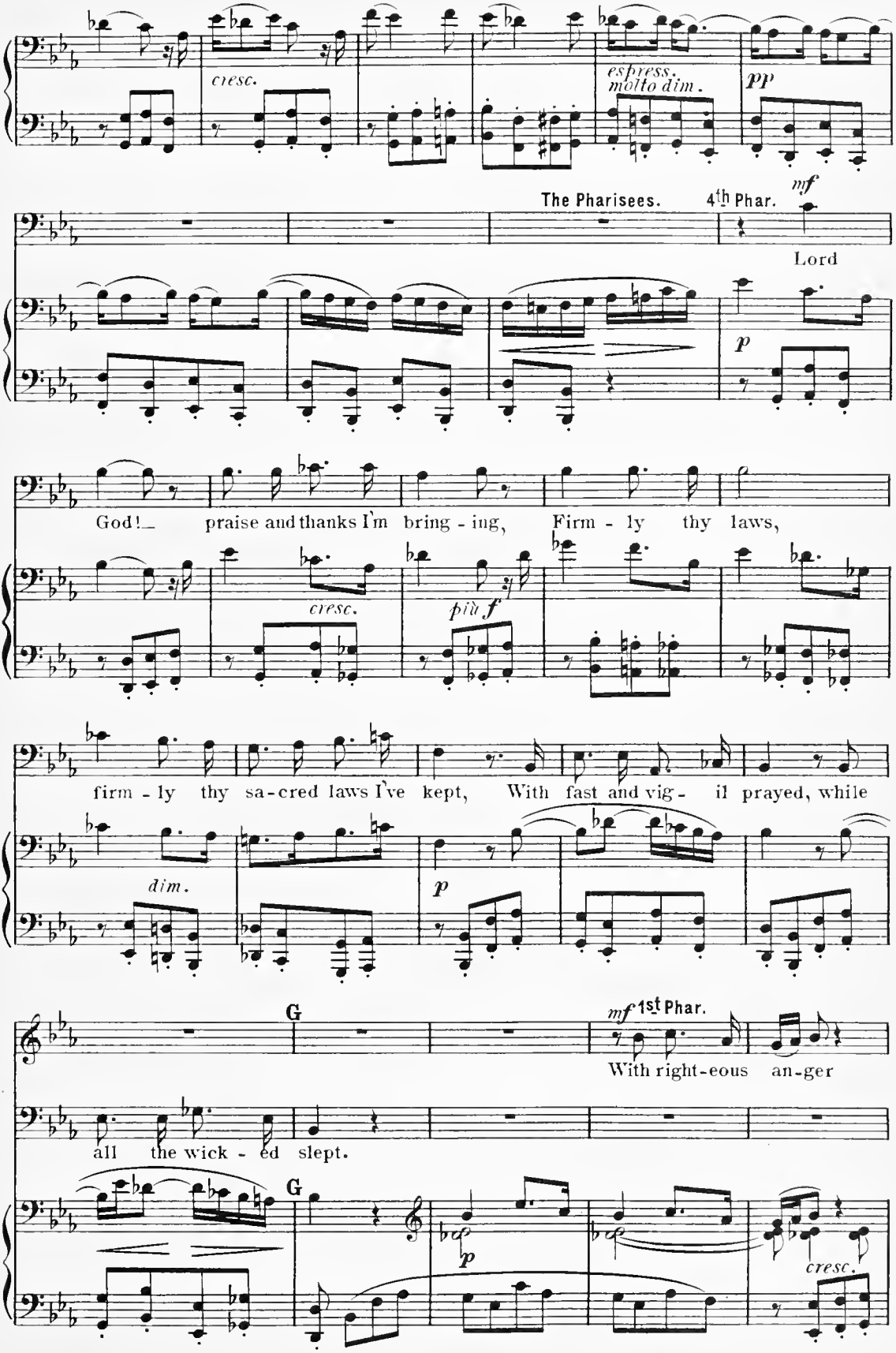
cresc.
espress.
molto dim.
pp
The Pharisees.
4th Phar.
mf
Lord
p
God! praise and thanks I'm bring - ing, Firm - ly thy laws,
cresc.
più f
firm - ly thy sa-cred laws I've kept, With fast and vig - il prayed, while
dim.
p
G
mf 1st Phar.
With right-eous an-ger
all the wick - ed slept.
G
p
cresc.

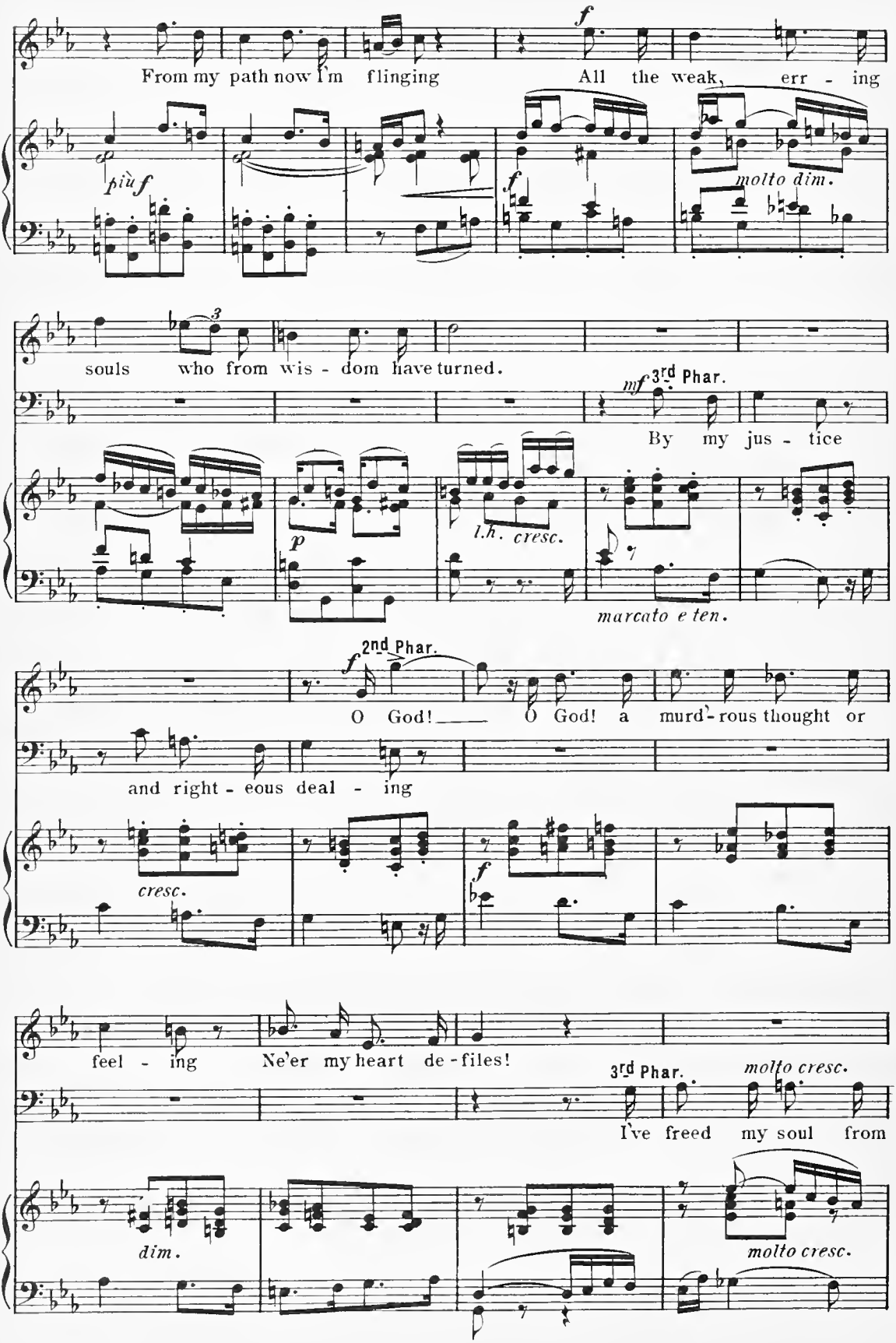
From my path now I'm flinging
All the weak, err - ing
più f
f
molto dim.
souls who from wis - dom have turned.
mf
3rd Phar.
By my jus - tice
p
l.h. cresc.
marcato e ten.
2nd Phar.
O God! O God! a murd'-rous thought or
and right - eous deal - ing
cresc.
f
feel - ing Ne'er my heart de - files!
3rd Phar.
molto cresc.
I've freed my soul from
dim.
molto cresc.

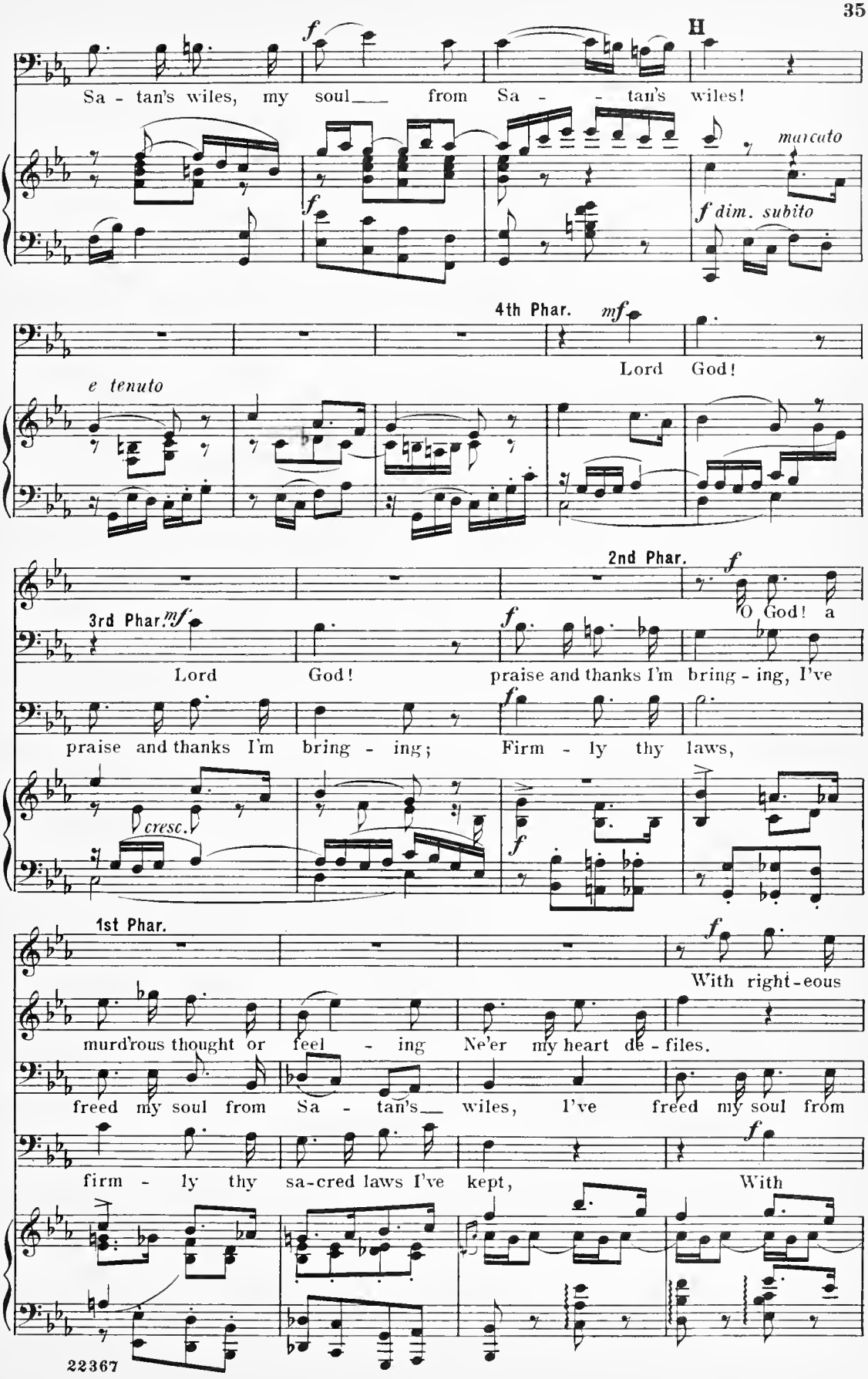
H
Sa - tan's wiles, my soul___ from Sa - - tan's wiles!
marcato
f dim. subito
4th Phar.
mf
Lord God!
e tenuto
2nd Phar.
O God! a
3rd Phar.
Lord God!
praise and thanks I'm bring - ing, I've
praise and thanks I'm bring - ing; Firm - ly thy laws,
cresc.
1st Phar.
With right-eous
murd'rous thought or feel - ing Ne'er my heart de - files.
freed my soul from Sa - tan's___ wiles, I've freed my soul from
firm - ly thy sa-cred laws I've kept, With

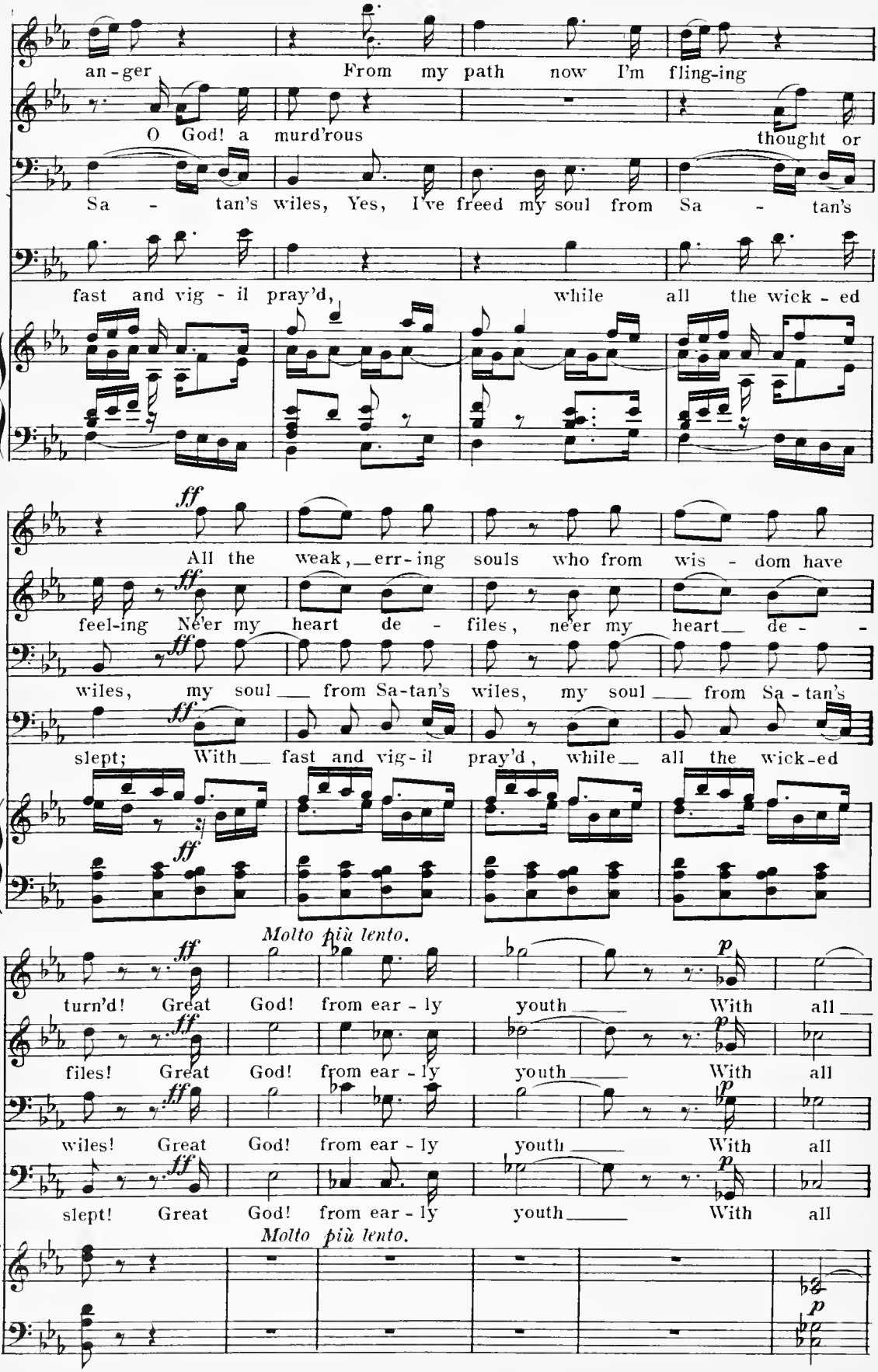
an - ger From my path now I'm fling-ing
O God! a murd'rous thought or
Sa - tan's wiles, Yes, I've freed my soul from Sa - tan's
fast and vig - il pray'd, while all the wick - ed
ff
All the weak, err-ing souls who from wis - dom have
feel-ing Ne'er my heart de - files, ne'er my heart de - -
wiles, my soul from Sa-tan's wiles, my soul from Sa - tan's
slept; With fast and vig-il pray'd, while all the wick-ed
Molto più lento.
turn'd! Great God! from ear - ly youth With all
files! Great God! from ear - ly youth With all
wiles! Great God! from ear - ly youth With all
slept! Great God! from ear - ly youth With all
Molto più lento.

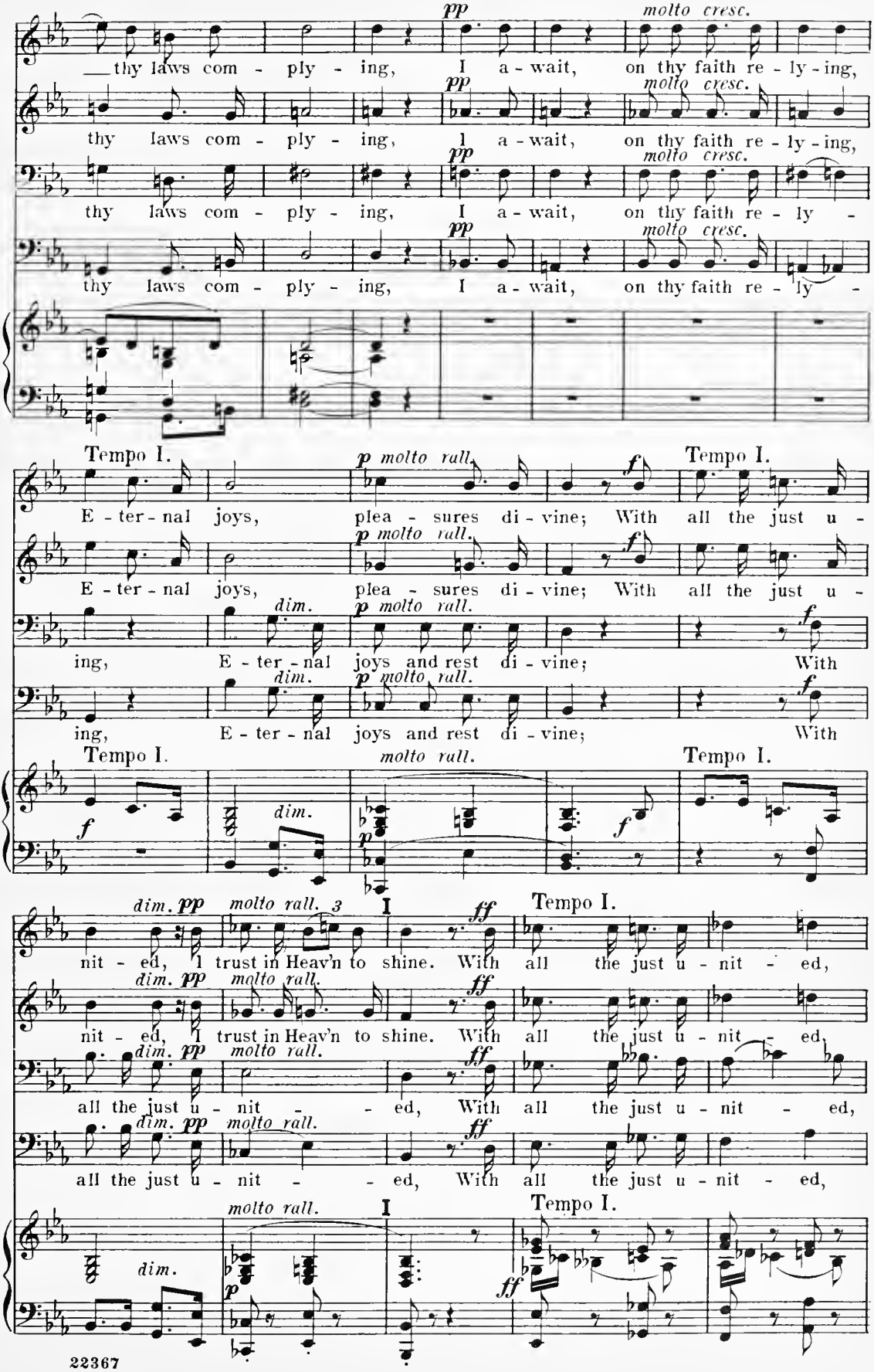
pp
molto cresc.
thy laws com - ply - ing, I a - wait, on thy faith re - ly - ing,
thy laws com - ply - ing, I a - wait, on thy faith re - ly - ing,
thy laws com - ply - ing, I a - wait, on thy faith re - ly -
thy laws com - ply - ing, I a - wait, on thy faith re - ly -
Tempo I.
p molto rall.
f
E - ter - nal joys, plea - sures di - vine; With all the just u -
E - ter - nal joys, plea - sures di - vine; With all the just u -
dim.
ing, E - ter - nal joys and rest di - vine; With
ing, E - ter - nal joys and rest di - vine; With
molto rall.
dim. pp
molto rall. 3
I
ff
nit - ed, I trust in Heav'n to shine. With all the just u - nit - ed,
nit - ed, I trust in Heav'n to shine. With all the just u - nit - ed,
all the just u - nit - - ed, With all the just u - nit - ed,
all the just u - nit - - ed, With all the just u - nit - ed,

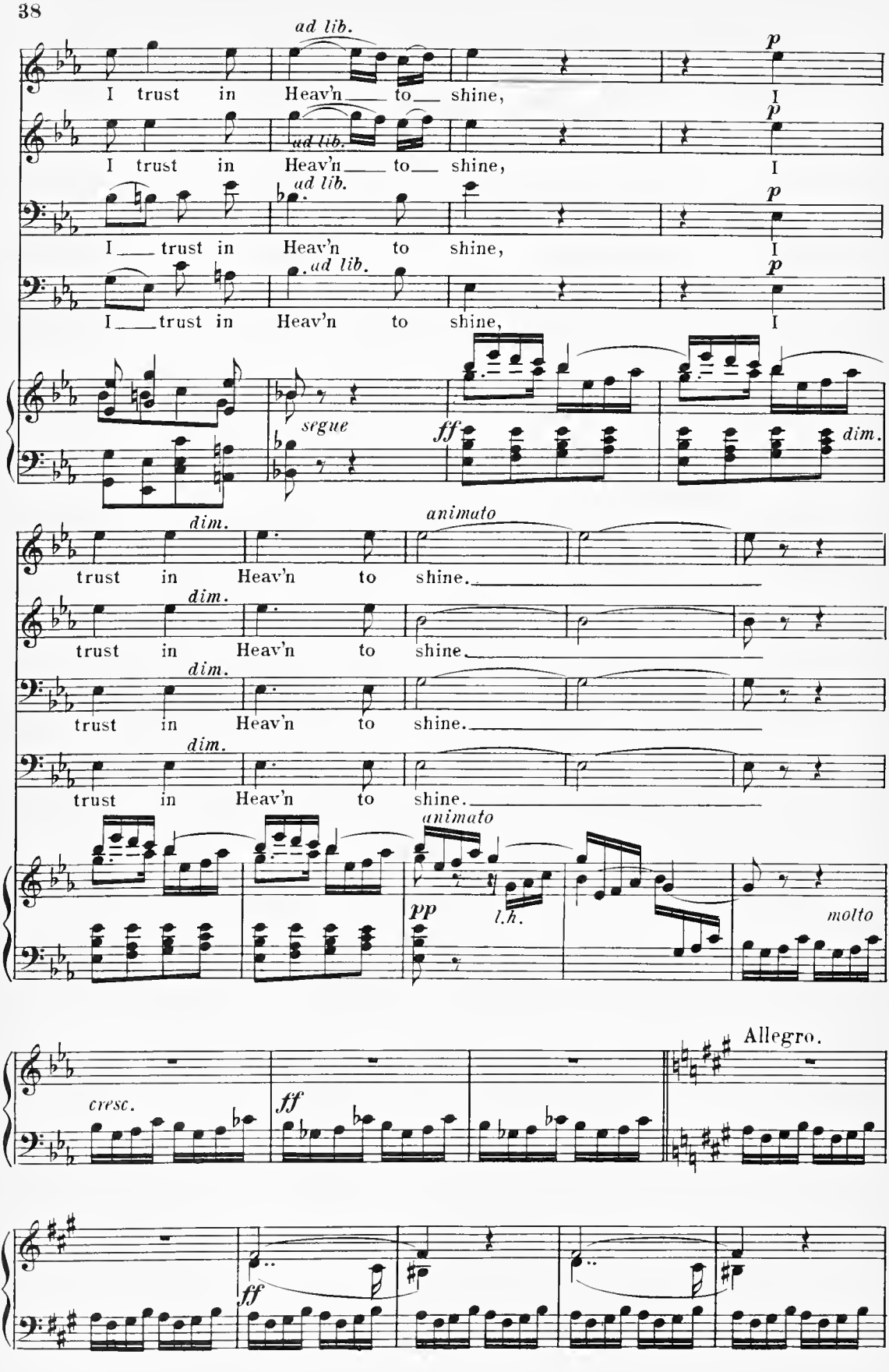
ad lib.
I trust in Heav'n to shine, I
p
ad lib.
I trust in Heav'n to shine, I
p
ad lib.
I trust in Heav'n to shine, I
p
ad lib.
I trust in Heav'n to shine, I
p
segue
ff
dim.
dim.
animato
trust in Heav'n to shine.
dim.
trust in Heav'n to shine.
dim.
trust in Heav'n to shine.
dim.
trust in Heav'n to shine.
animato
pp
l.h.
molto
Allegro.
cresc.
ff
ff

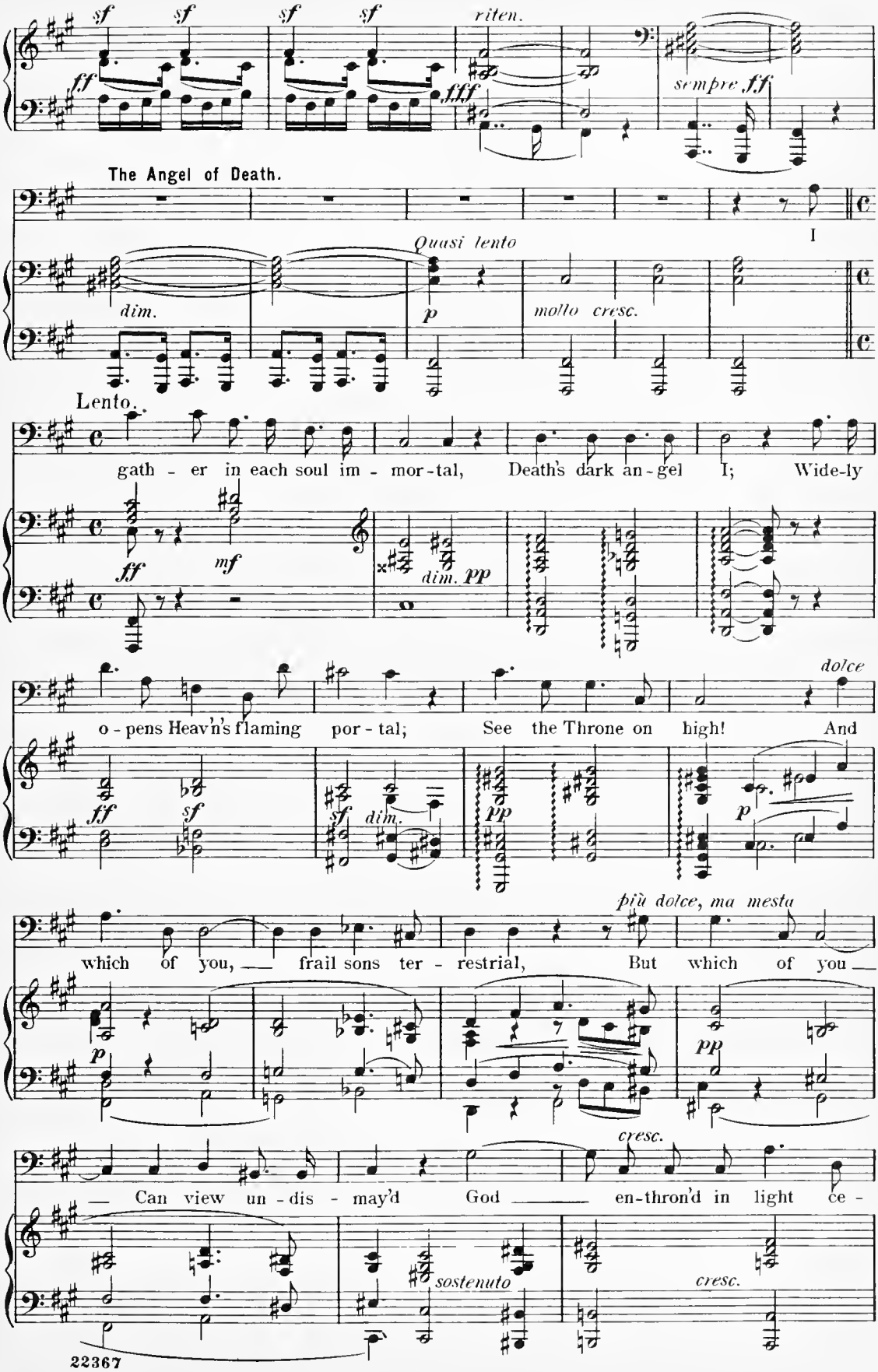
sf sf sf sf riten.
ff fff sempre ff
The Angel of Death.
I
Quasi lento
dim. p molto cresc.
Lento.
gath - er in each soul im - mor - tal, Death's dark an - gel I; Wide-ly
ff mf dim. pp
dolce
o - pens Heav'n's flaming por - tal; See the Throne on high! And
ff sf sf dim. pp p
più dolce, ma mesta
which of you, frail sons ter - restrial, But which of you
p pp
cresc.
Can view un - dis - may'd God en-thron'd in light ce -
sostenuto cresc.

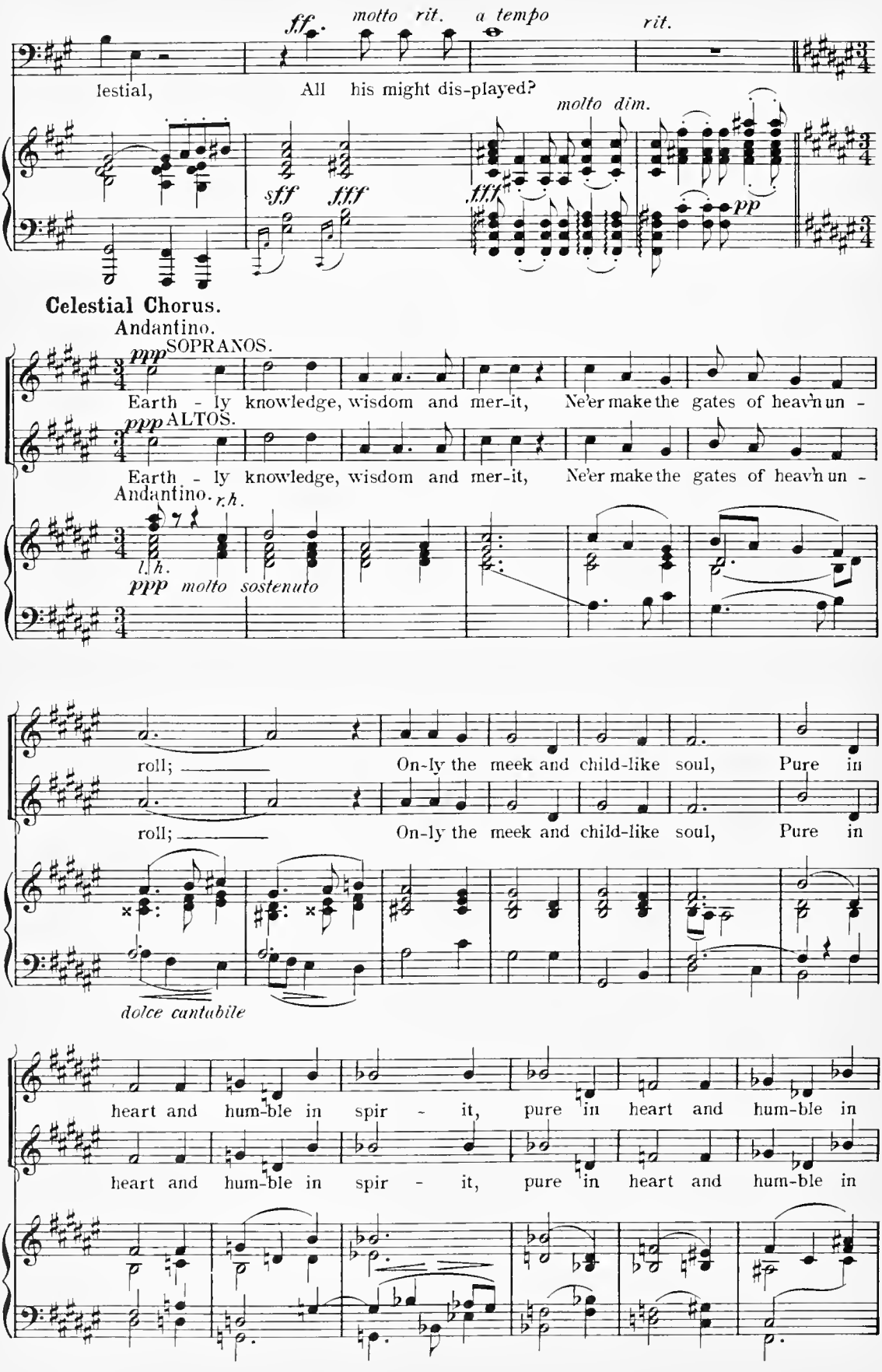
fff. motto rit. a tempo rit.
lestial, All his might dis-played?
molto dim.
sff fff fff pp
Celestial Chorus.
Andantino.
ppp SOPRANOS.
Earth - ly knowledge, wisdom and mer-it, Ne'er make the gates of heav'n un -
ppp ALTOS.
Earth - ly knowledge, wisdom and mer-it, Ne'er make the gates of heav'n un -
Andantino. r.h.
l.h.
ppp molto sostenuto
roll; On-ly the meek and child-like soul, Pure in
roll; On-ly the meek and child-like soul, Pure in
dolce cantabile
heart and hum-ble in spir - it, pure in heart and hum-ble in
heart and hum-ble in spir - it, pure in heart and hum-ble in

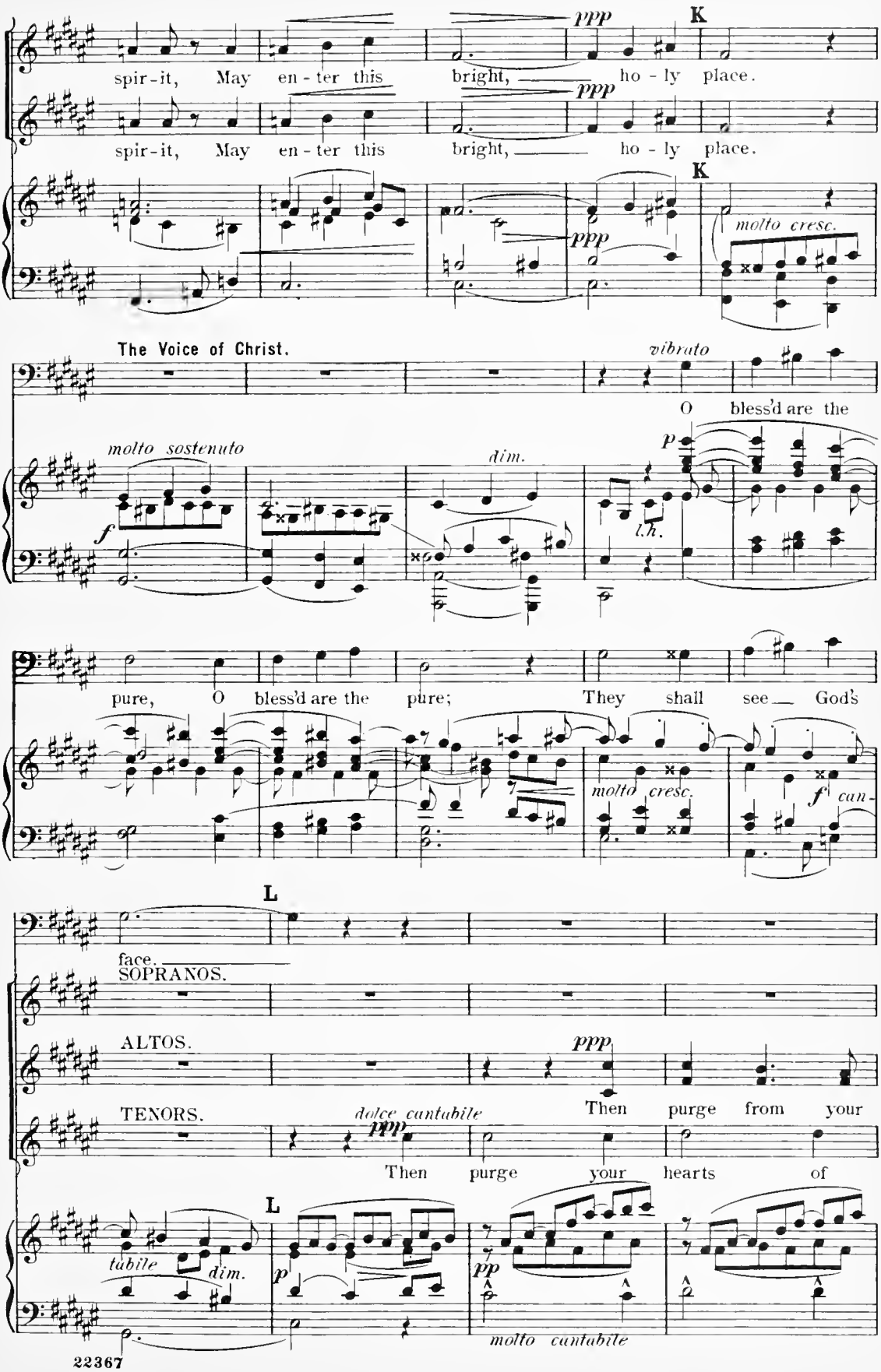
spir-it, May en-ter this bright, ho-ly place.
ppp
K
molto cresc.
The Voice of Christ.
vibrato
O bless'd are the
molto sostenuto
dim.
l.h.
pure, O bless'd are the pure; They shall see God's
molto cresc.
can-
L
face.
SOPRANOS.
ALTOS.
TENORS.
Then purge from your
dolce cantabile
Then purge your hearts of
tabile
dim.
molto cantabile
22367

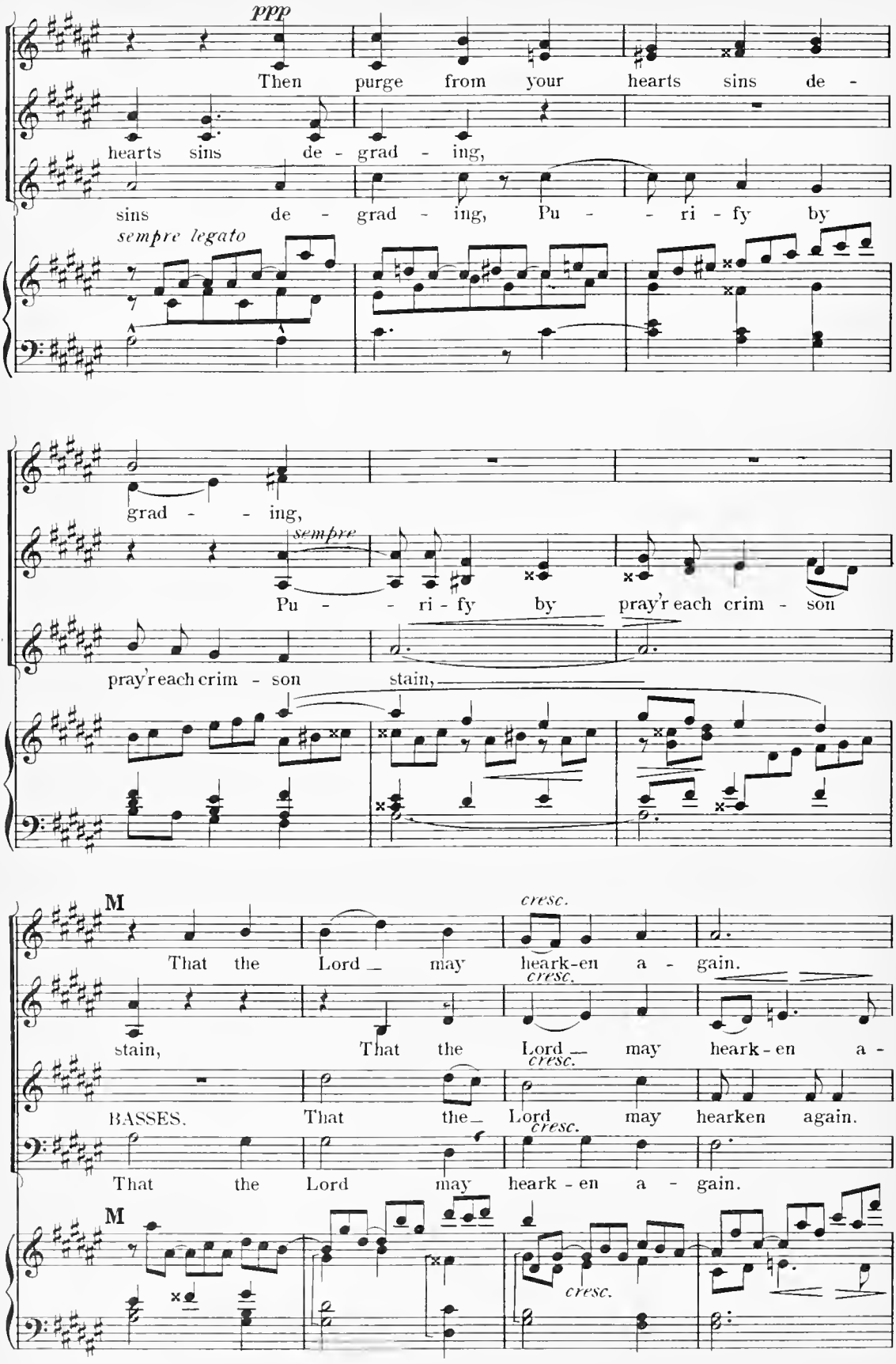
ppp
Then purge from your hearts sins de -
hearts sins de - grad - ing,
sins de - grad - ing, Pu - - ri - fy by
sempre legato
grad - - ing,
sempre
Pu - - ri - fy by pray'r each crim - son
pray'r each crim - son stain,
M
cresc.
That the Lord may heark-en a - gain.
stain, That the Lord may heark - en a -
BASSES.
That the Lord may hearken again.
That the Lord may heark - en a - gain.
M
cresc.

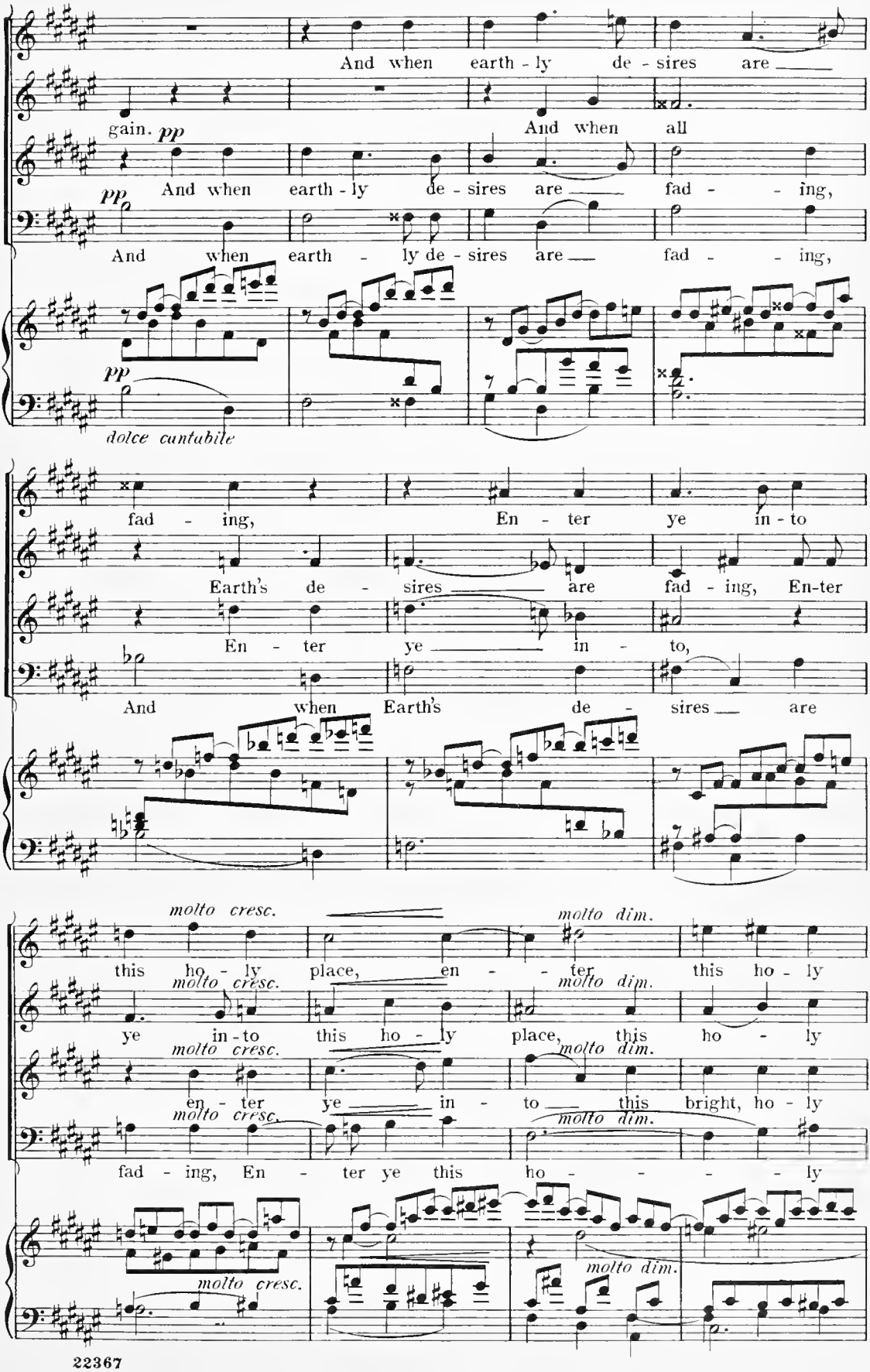
And when earth - ly de - sires are
gain.
pp
And when all
pp
And when earth - ly de - sires are fad - - ing,
pp
And when earth - ly de - sires are fad - - ing,
dolce cantabile
fad - ing, En - ter ye in - to
Earth's de - sires are fad - ing, En-ter
En - ter ye in - to,
And when Earth's de - sires are
molto cresc.
molto dim.
this ho - ly place, en - - ter this ho - ly
molto cresc.
molto dim.
ye in - to this ho - ly place, this ho - ly
molto cresc.
molto dim.
en - ter ye in - to this bright, ho - ly
molto cresc.
molto dim.
fad - ing, En - ter ye this ho - - - - - ly
molto cresc.
molto dim.

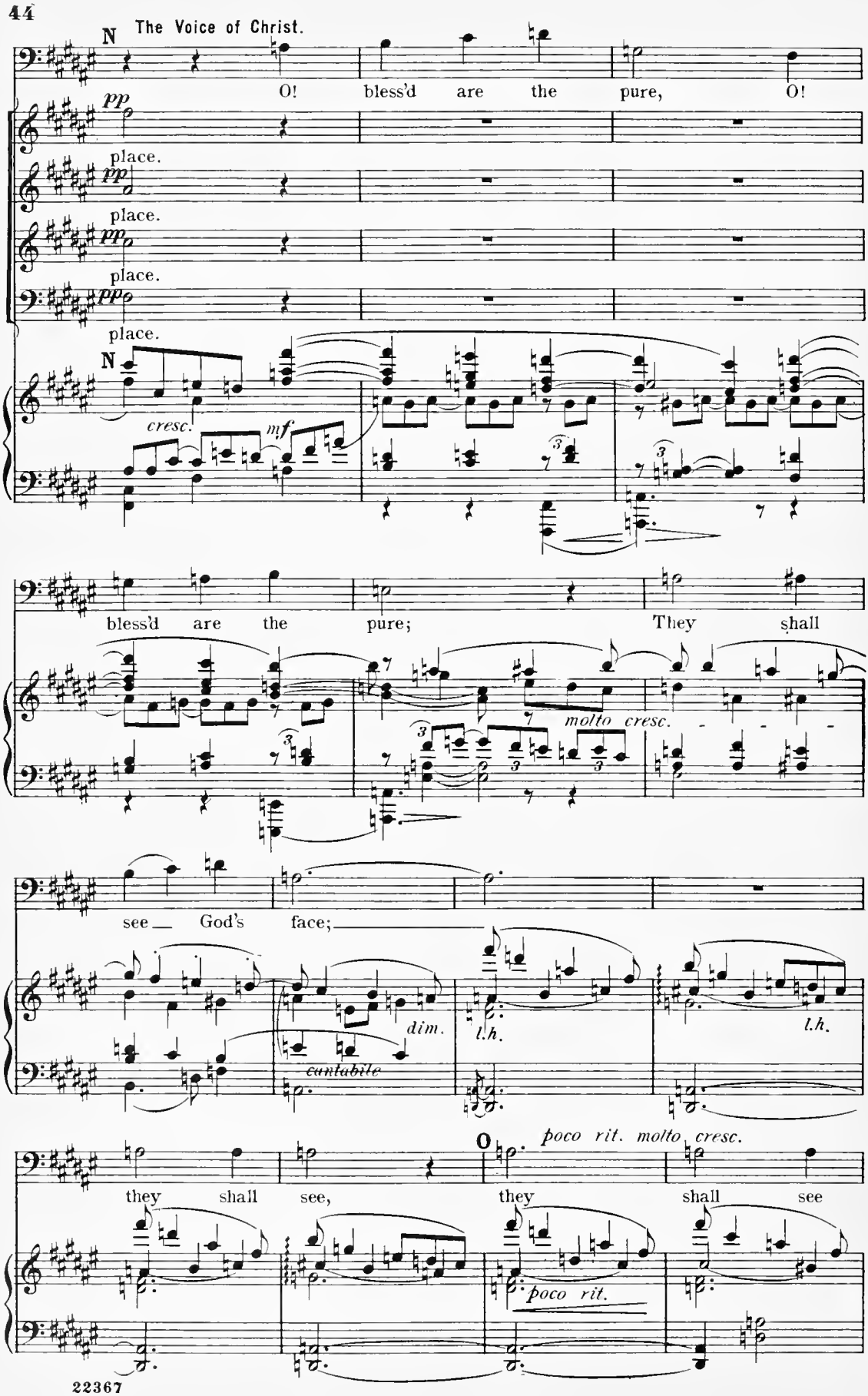
N
The Voice of Christ.
O! bless'd are the pure, O!
pp
place.
pp
place.
pp
place.
pp
place.
N
cresc.
mf
bless'd are the pure; They shall
molto cresc.
see God's face;
dim.
cantabile
l.h.
l.h.
O
poco rit. molto cresc.
they shall see, they shall see
poco rit.

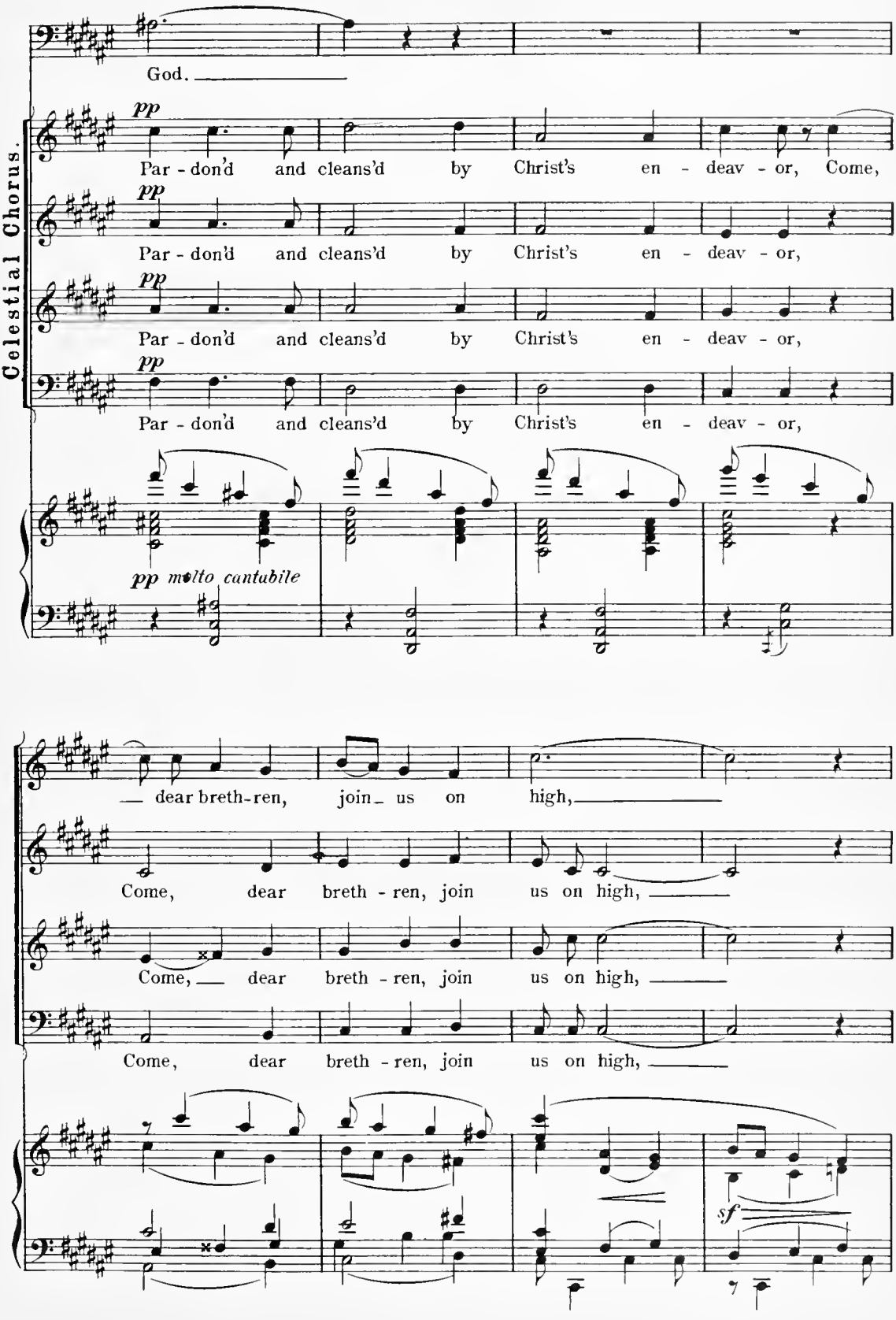
God.
Celestial Chorus.
pp
Par - don'd and cleans'd by Christ's en - deav - or, Come,
pp
Par - don'd and cleans'd by Christ's en - deav - or,
pp
Par - don'd and cleans'd by Christ's en - deav - or,
pp
Par - don'd and cleans'd by Christ's en - deav - or,
pp molto cantabile
— dear breth-ren, join us on high,
Come, dear breth - ren, join us on high,
Come, dear breth - ren, join us on high,
Come, dear breth - ren, join us on high,
sf

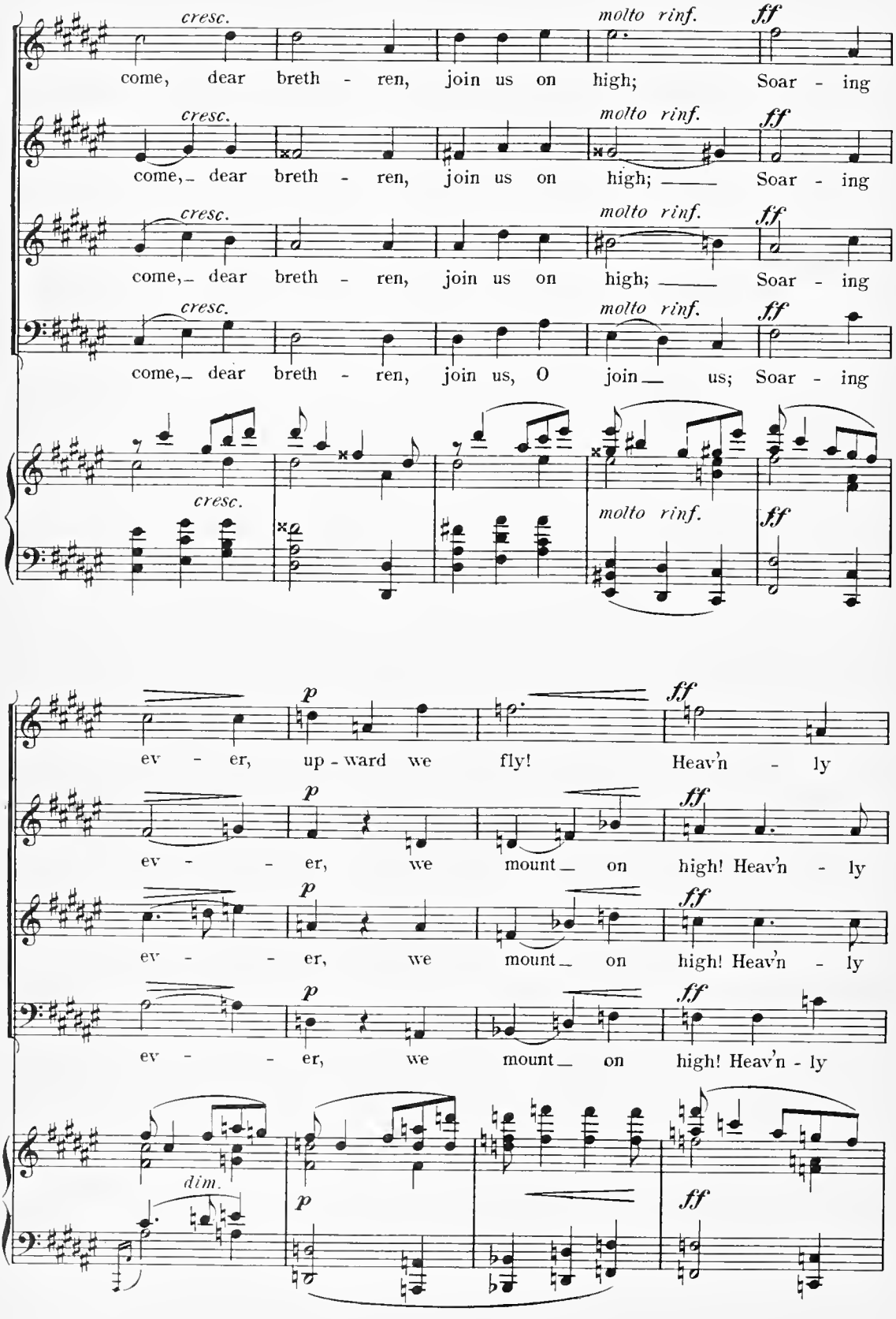
cresc.
molto rinf.
ff
come, dear breth - ren, join us on high; Soar - ing
come, dear breth - ren, join us on high; Soar - ing
come, dear breth - ren, join us on high; Soar - ing
come, dear breth - ren, join us, O join us; Soar - ing
p
ev - er, up - ward we fly! Heav'n - ly
ev - er, we mount on high! Heav'n - ly
ev - er, we mount on high! Heav'n - ly
ev - er, we mount on high! Heav'n - ly
dim.

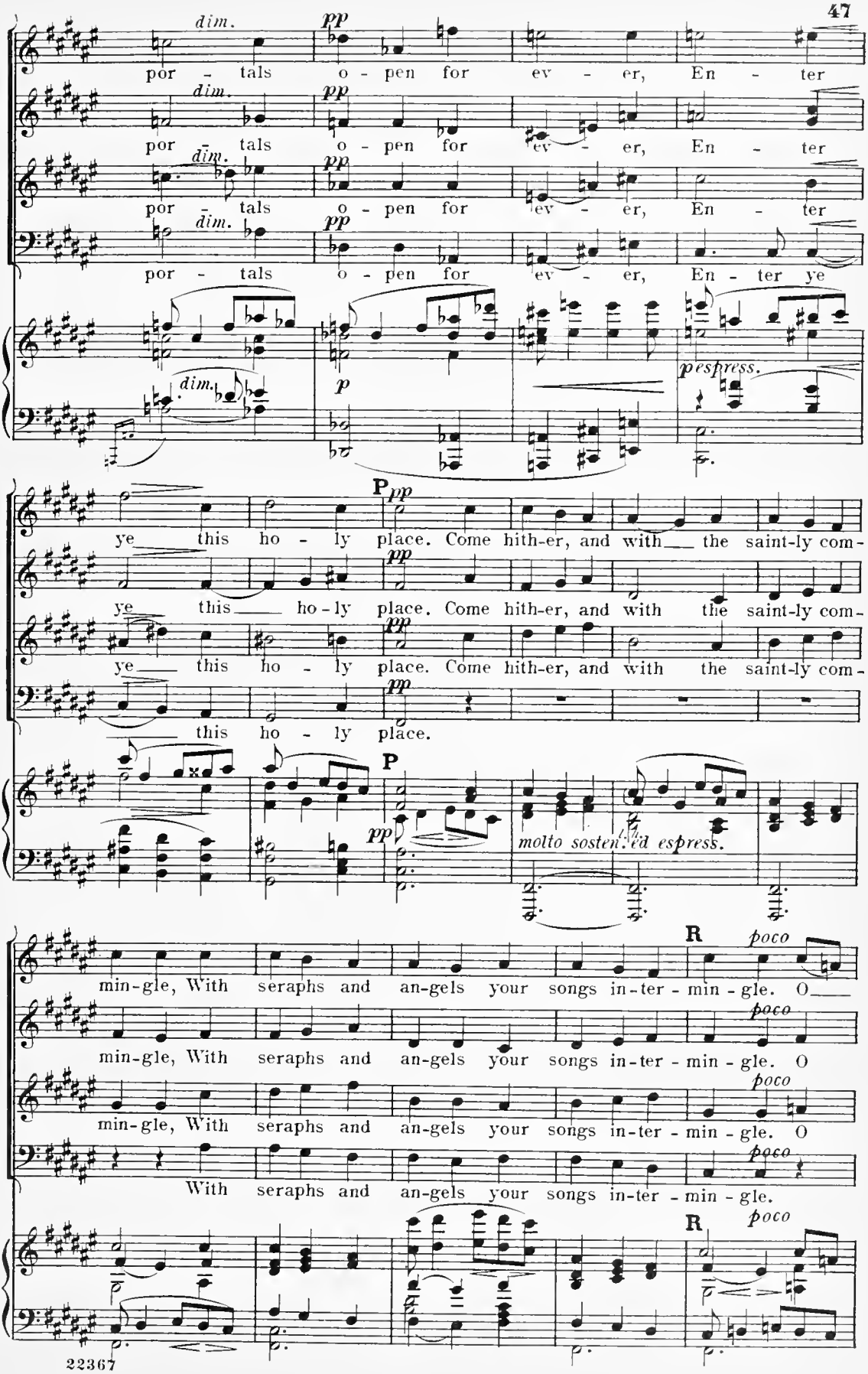
dim.
pp
por - tals o - pen for ev - er, En - ter
dim.
pp
por - tals o - pen for ev - er, En - ter
dim.
pp
por - tals o - pen for ev - er, En - ter
dim.
pp
por - tals o - pen for ev - er, En - ter ye
dim.
p
espress.
P
pp
ye this ho - ly place. Come hith-er, and with the saint-ly com-
pp
ye this ho - ly place. Come hith-er, and with the saint-ly com-
pp
ye this ho - ly place. Come hith-er, and with the saint-ly com-
pp
this ho - ly place.
P
pp
molto sostenuto espress.
R
poco
min-gle, With seraphs and an-gels your songs in-ter - min - gle. O
poco
min-gle, With seraphs and an-gels your songs in-ter - min - gle. O
poco
min-gle, With seraphs and an-gels your songs in-ter - min - gle. O
poco
With seraphs and an-gels your songs in-ter - min - gle.
R
poco

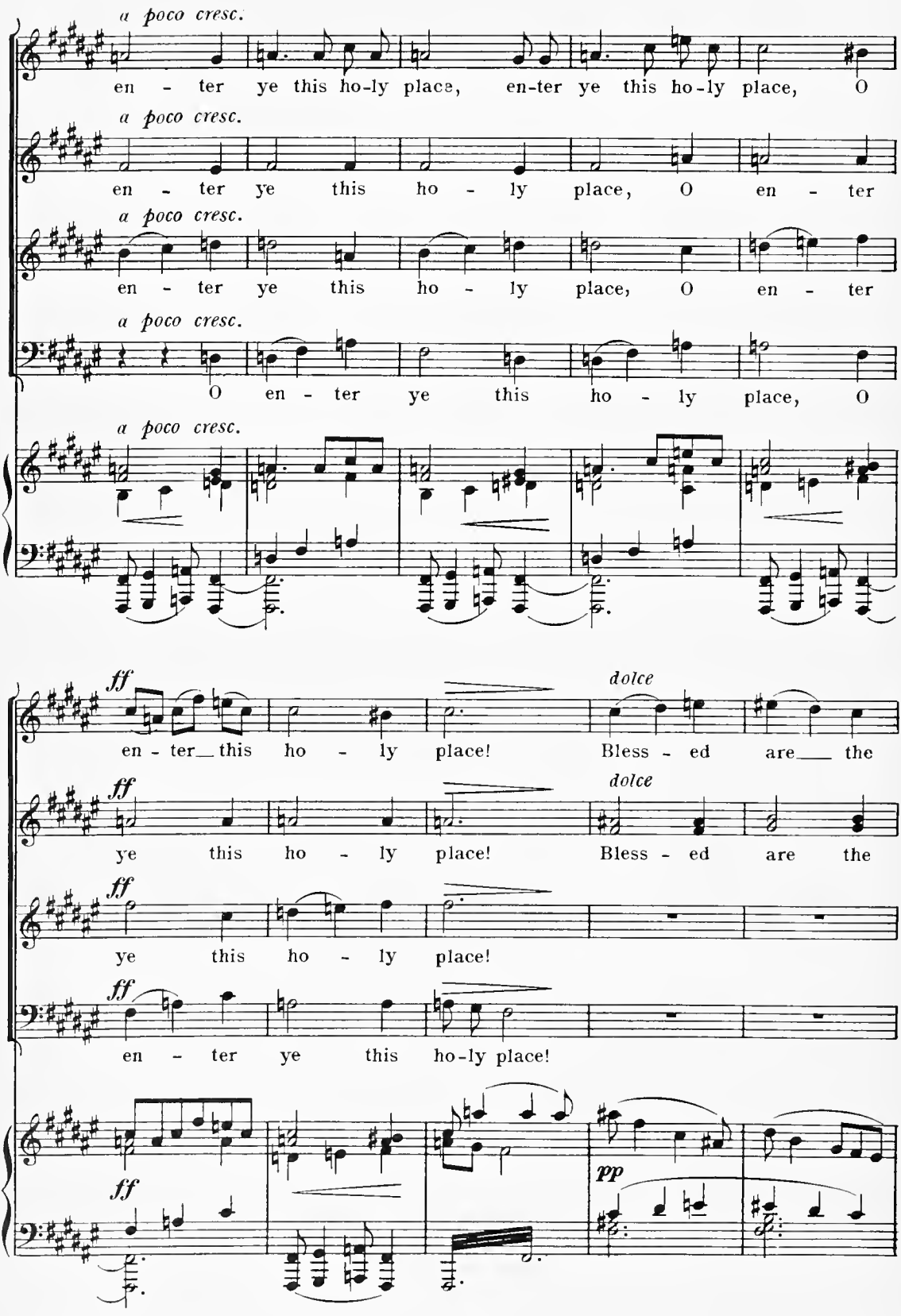
a poco cresc.
en - ter ye this ho-ly place, en-ter ye this ho-ly place, O
a poco cresc.
en - ter ye this ho - ly place, O en - ter
a poco cresc.
en - ter ye this ho - ly place, O en - ter
a poco cresc.
O en - ter ye this ho - ly place, O
a poco cresc.
ff
dolce
en - ter this ho - ly place! Bless - ed are the
ff
dolce
ye this ho - ly place! Bless - ed are the
ff
ye this ho - ly place!
ff
en - ter ye this ho-ly place!
ff
pp

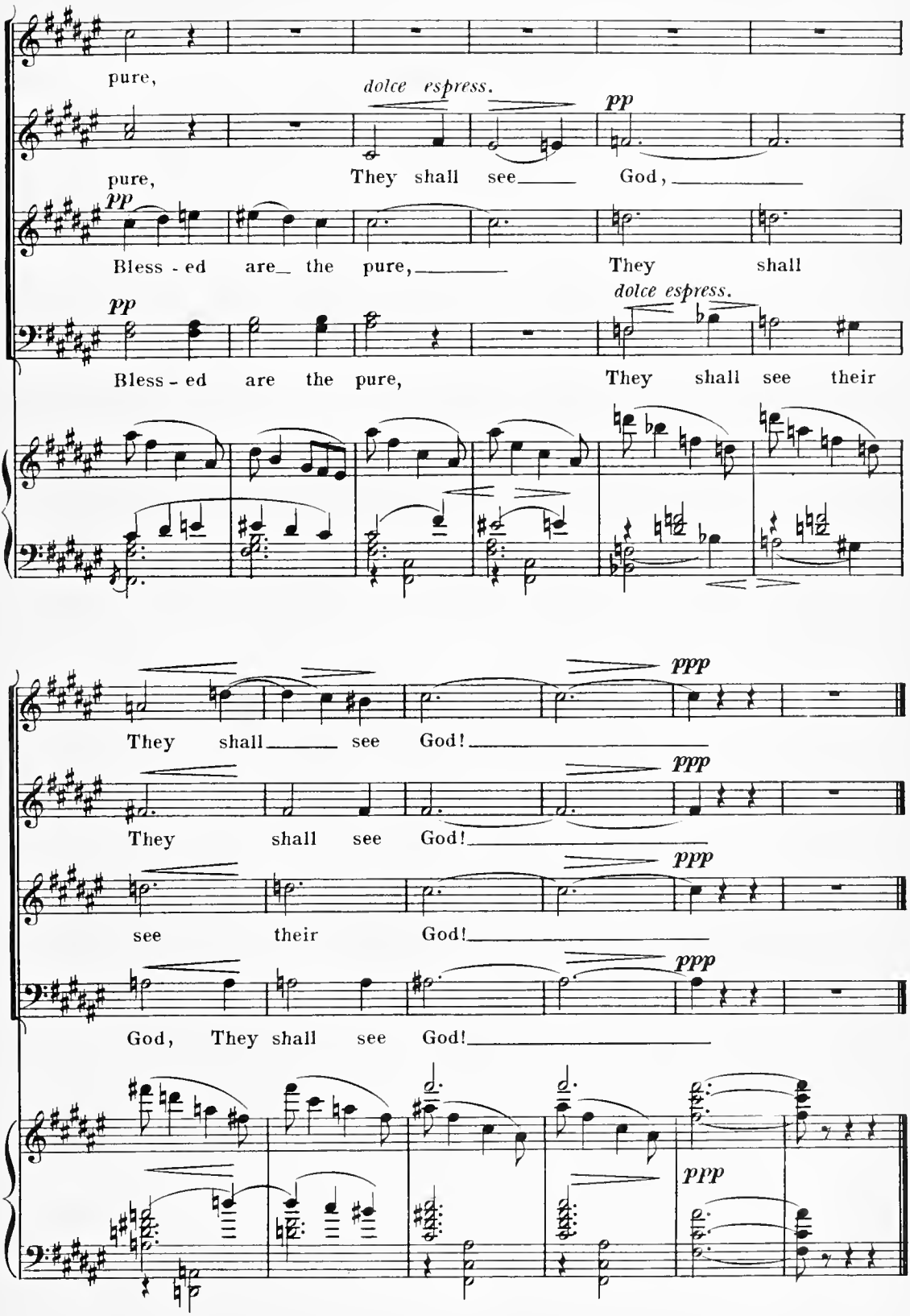
pure,
dolce espress.
pp
pure,
They shall see God,
pp
Bless - ed are the pure,
They shall
pp
dolce espress.
Bless - ed are the pure,
They shall see their
ppp
They shall see God!
ppp
They shall see God!
ppp
see their God!
ppp
God, They shall see God!
ppp

Seventh Beatitude.

Bass Solo, Chorus; Baritone Solo, and Quintet.

Blessed are the peacemakers, for they shall be called the children of God.
(*St. Matthew, V.*)

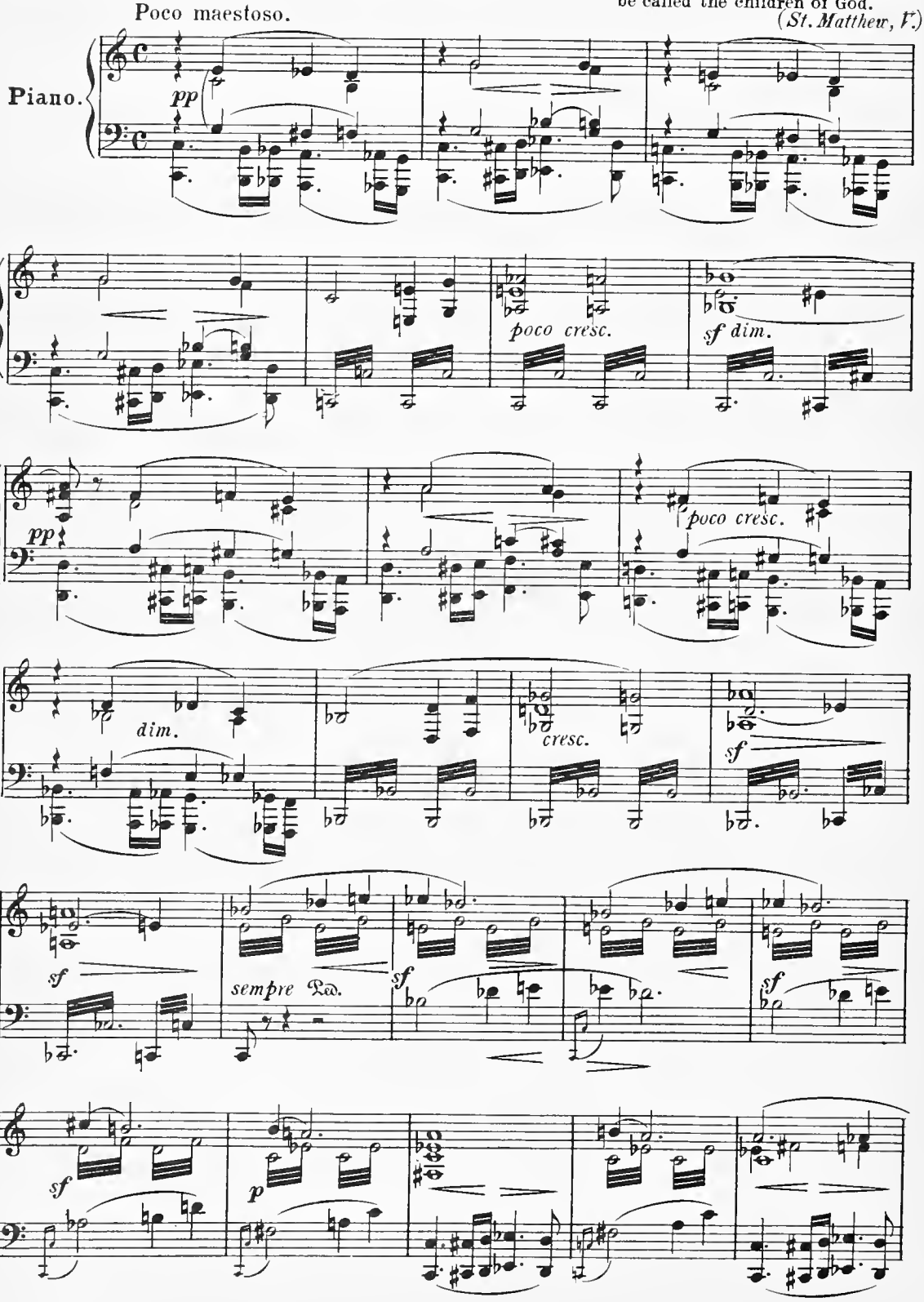

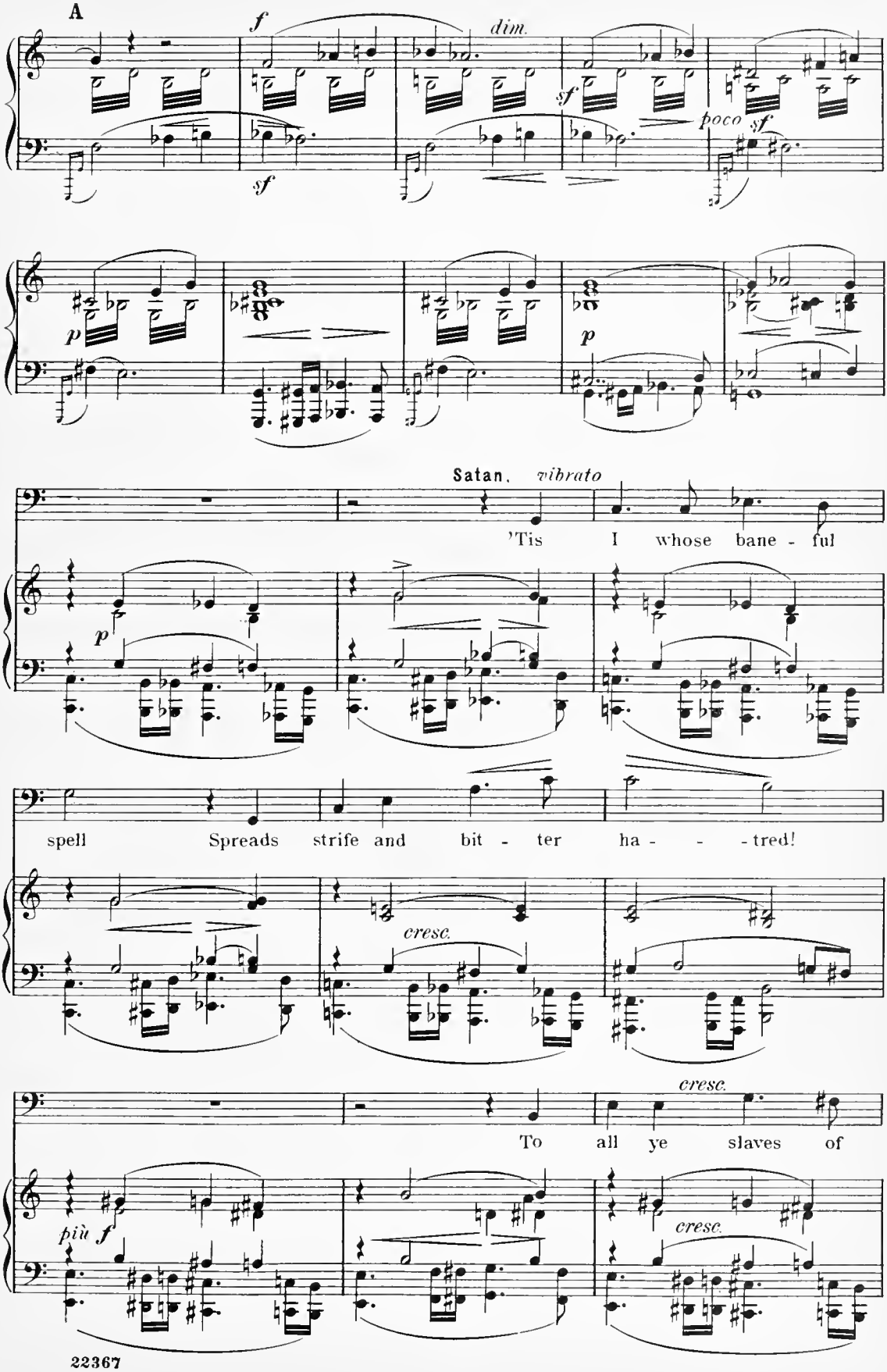
A
f
dim.
sf
sf
poco sf
p
p
Satan. vibrato
'Tis I whose bane - ful
p
spell Spreads strife and bit - ter ha - - - tred!
cresc.
cresc.
To all ye slaves of
più f
cresc.

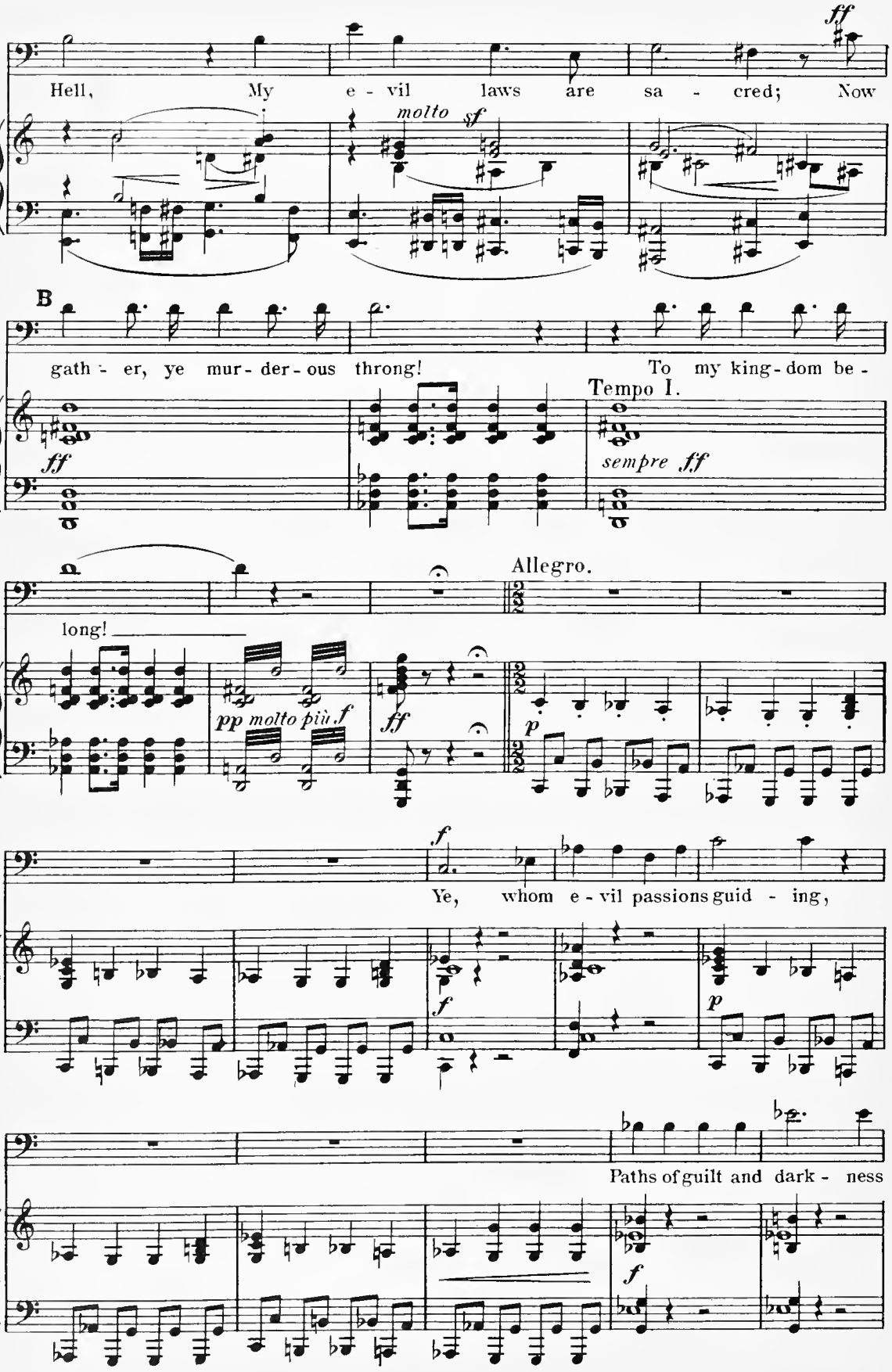
ff
Hell, My e - vil laws are sa - cred; Now
molto sf
B
gath - er, ye mur - der - ous throng! To my king - dom be -
Tempo I.
ff
sempre ff
Allegro.
long!
pp molto più f
ff
p
f
Ye, whom e - vil passions guid - ing,
f
p
Paths of guilt and dark - ness
f

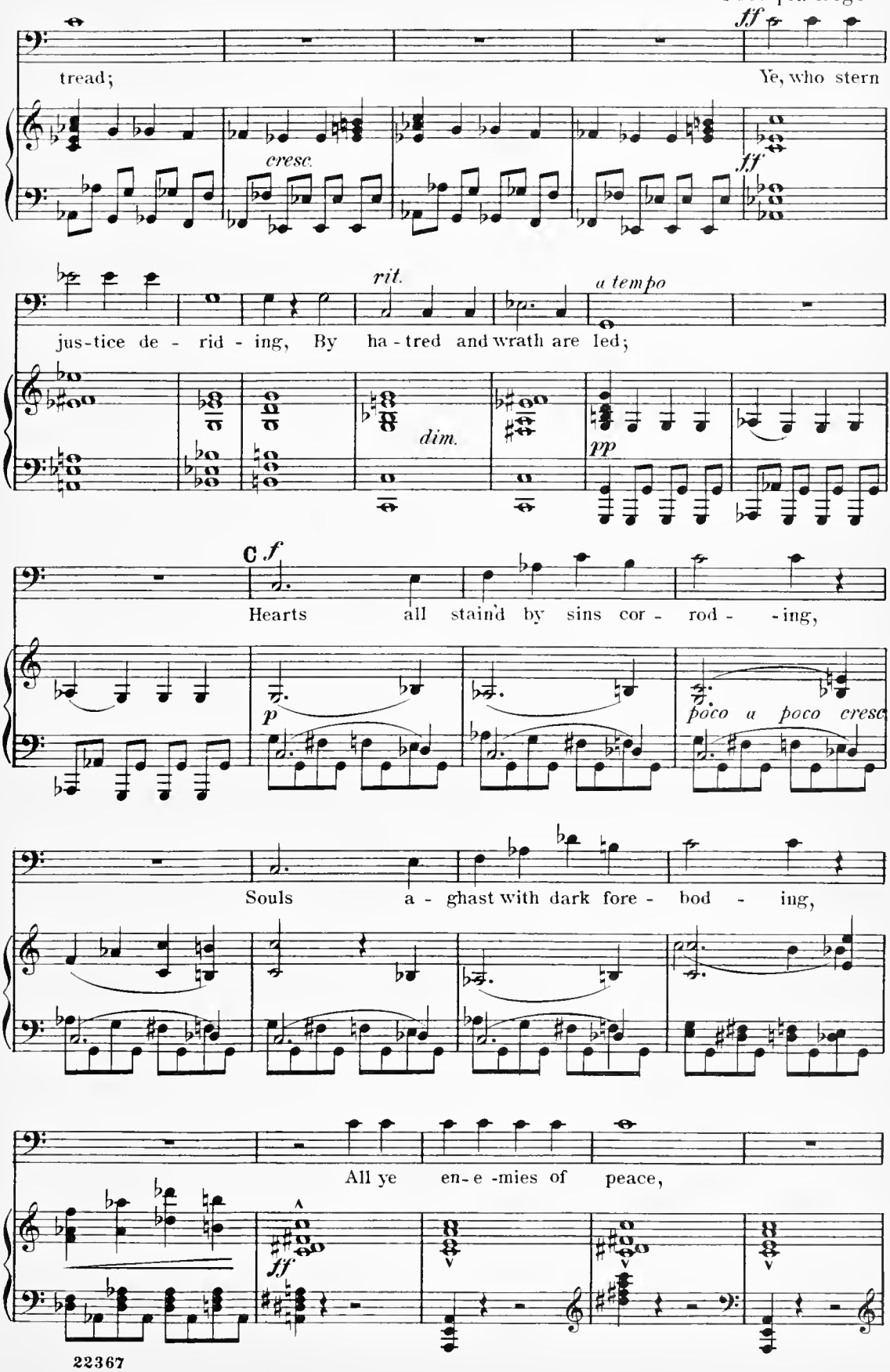
Poco più largo
ff
tread;
Ye, who stern
cresc.
ff
rit.
a tempo
jus-tice de - rid - ing, By ha-tred and wrath are led;
dim.
pp
C f
Hearts all staind by sins cor - rod - - ing,
p
poco a poco cresc
Souls a - ghast with dark fore - bod - ing,
All ye en-e -mies of peace,
ff

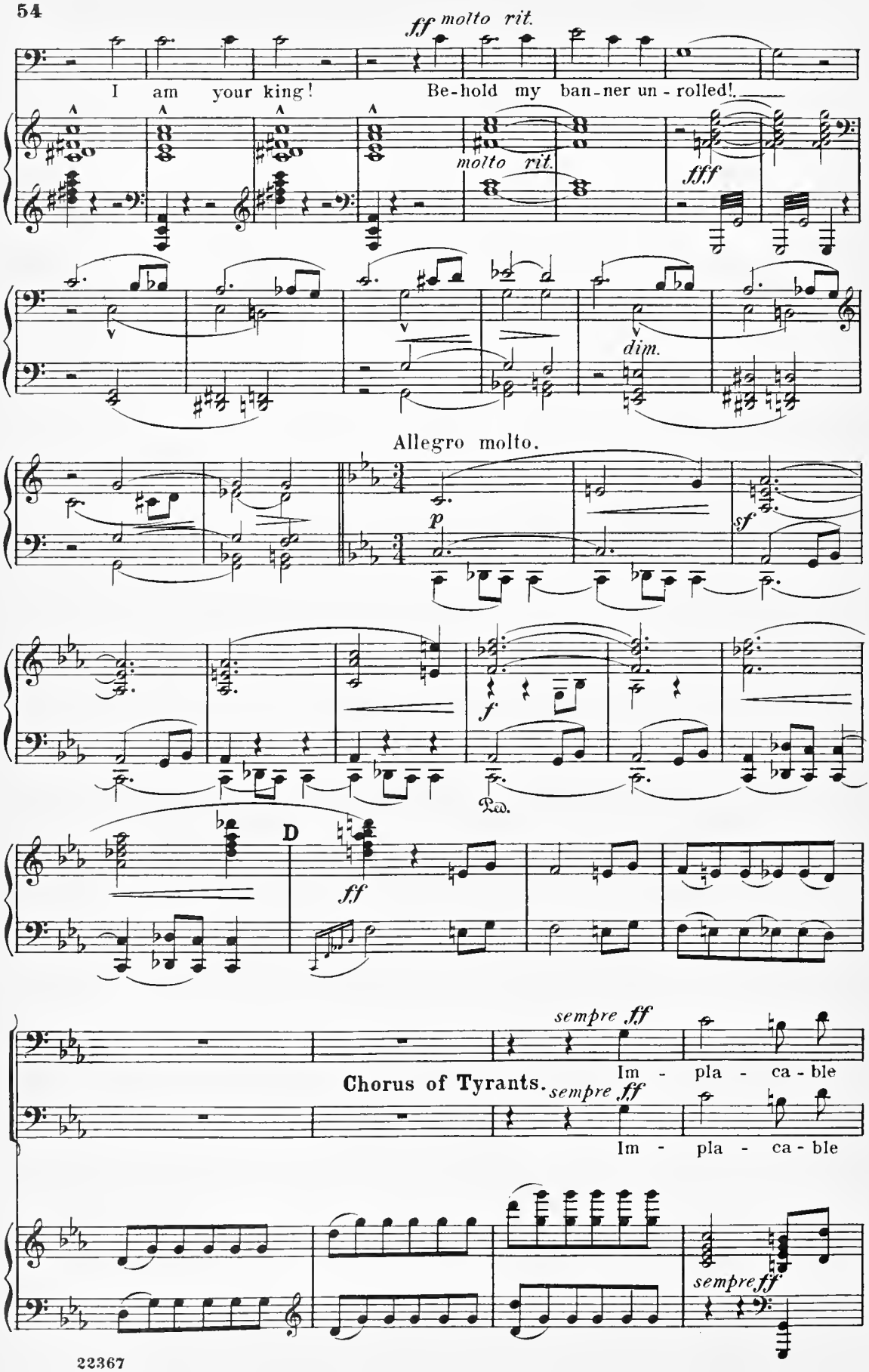
ff molto rit.
I am your king!
Be-hold my ban-ner un-rolled!
molto rit.
fff
dim.
Allegro molto.
p
sf
f
Ped.
D
ff
sempre ff
Im - pla - ca - ble
Chorus of Tyrants.
sempre ff
Im - pla - ca - ble
sempre ff

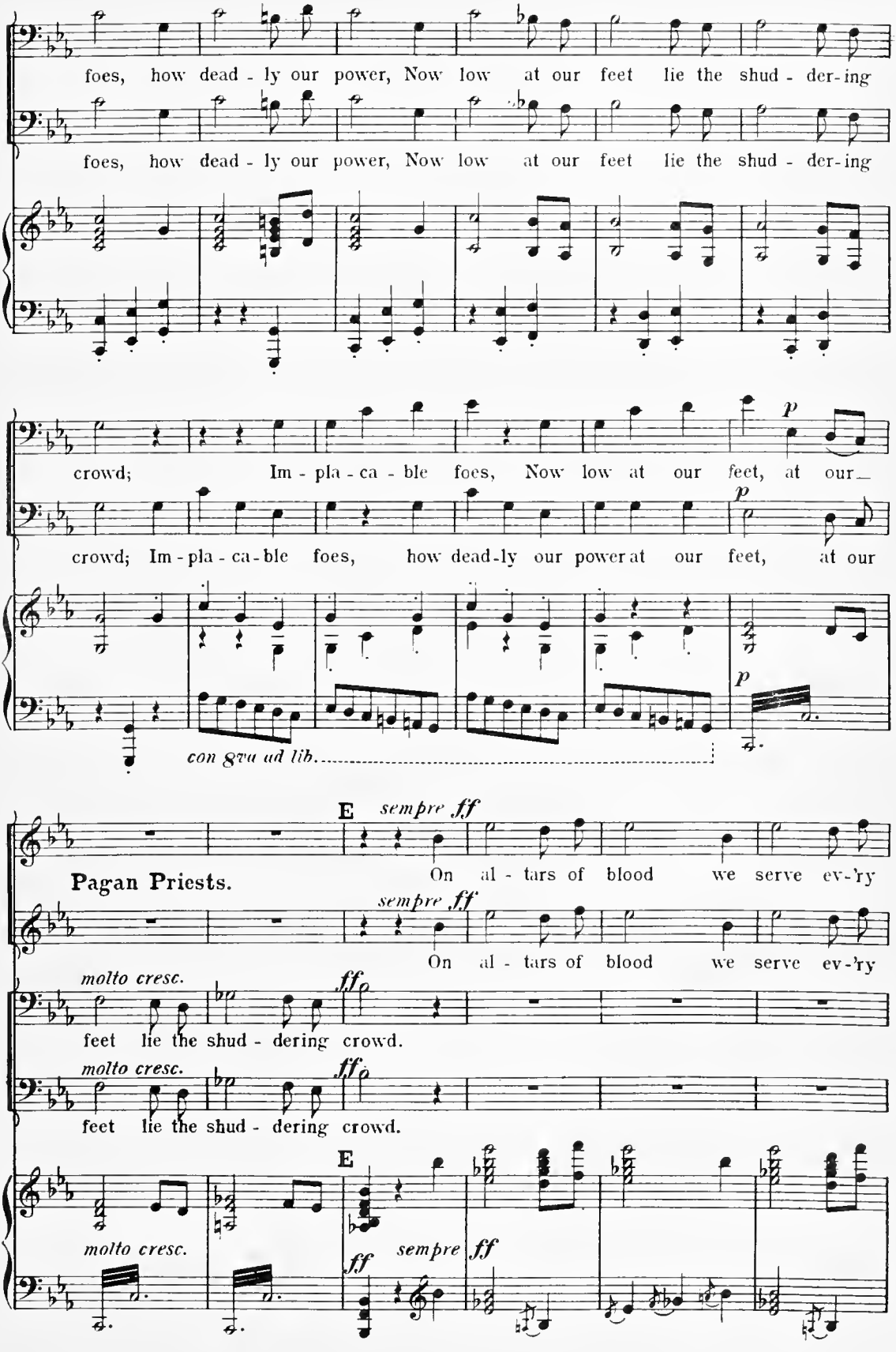
foes, how dead - ly our power, Now low at our feet lie the shud - der-ing
foes, how dead - ly our power, Now low at our feet lie the shud - der-ing
crowd; Im - pla - ca - ble foes, Now low at our feet, at our
p
crowd; Im - pla - ca - ble foes, how dead-ly our power at our feet, at our
p
con 8va ad lib.
E
sempre ff
Pagan Priests.
On al - tars of blood we serve ev-'ry
sempre ff
On al - tars of blood we serve ev-'ry
molto cresc.
ff
feet lie the shud - dering crowd.
molto cresc.
ff
feet lie the shud - dering crowd.
E
molto cresc.
ff
sempre
ff

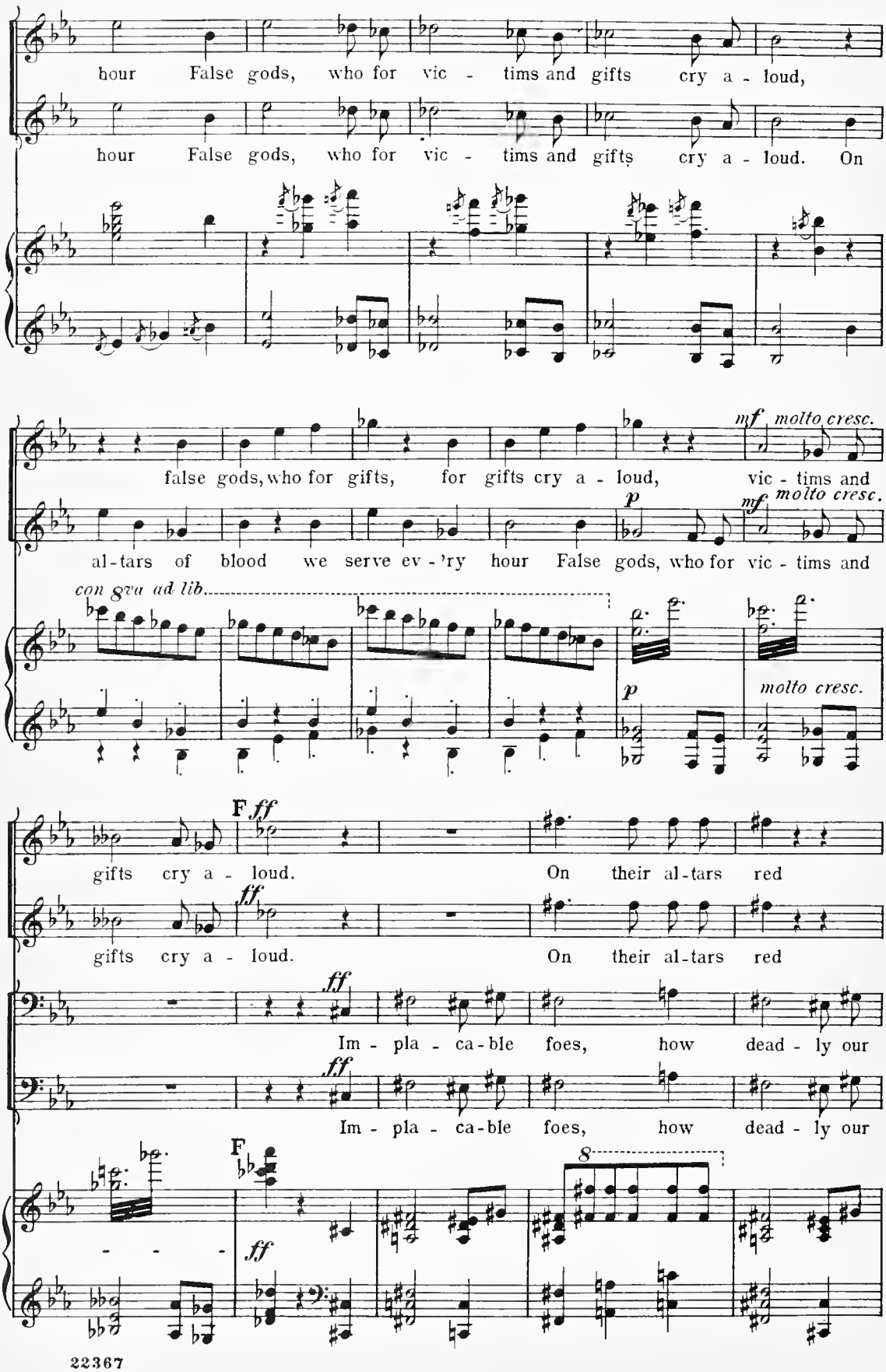
hour False gods, who for vic - tims and gifts cry a - loud,
hour False gods, who for vic - tims and gifts cry a - loud. On
false gods, who for gifts, for gifts cry a - loud, vic - tims and
mf molto cresc.
al - tars of blood we serve ev - 'ry hour False gods, who for vic - tims and
p
mf molto cresc.
con 8va ad lib.
p
molto cresc.
F ff
gifts cry a - loud. On their al - tars red
ff
gifts cry a - loud. On their al - tars red
ff
Im - pla - ca - ble foes, how dead - ly our
ff
Im - pla - ca - ble foes, how dead - ly our
F
8
ff

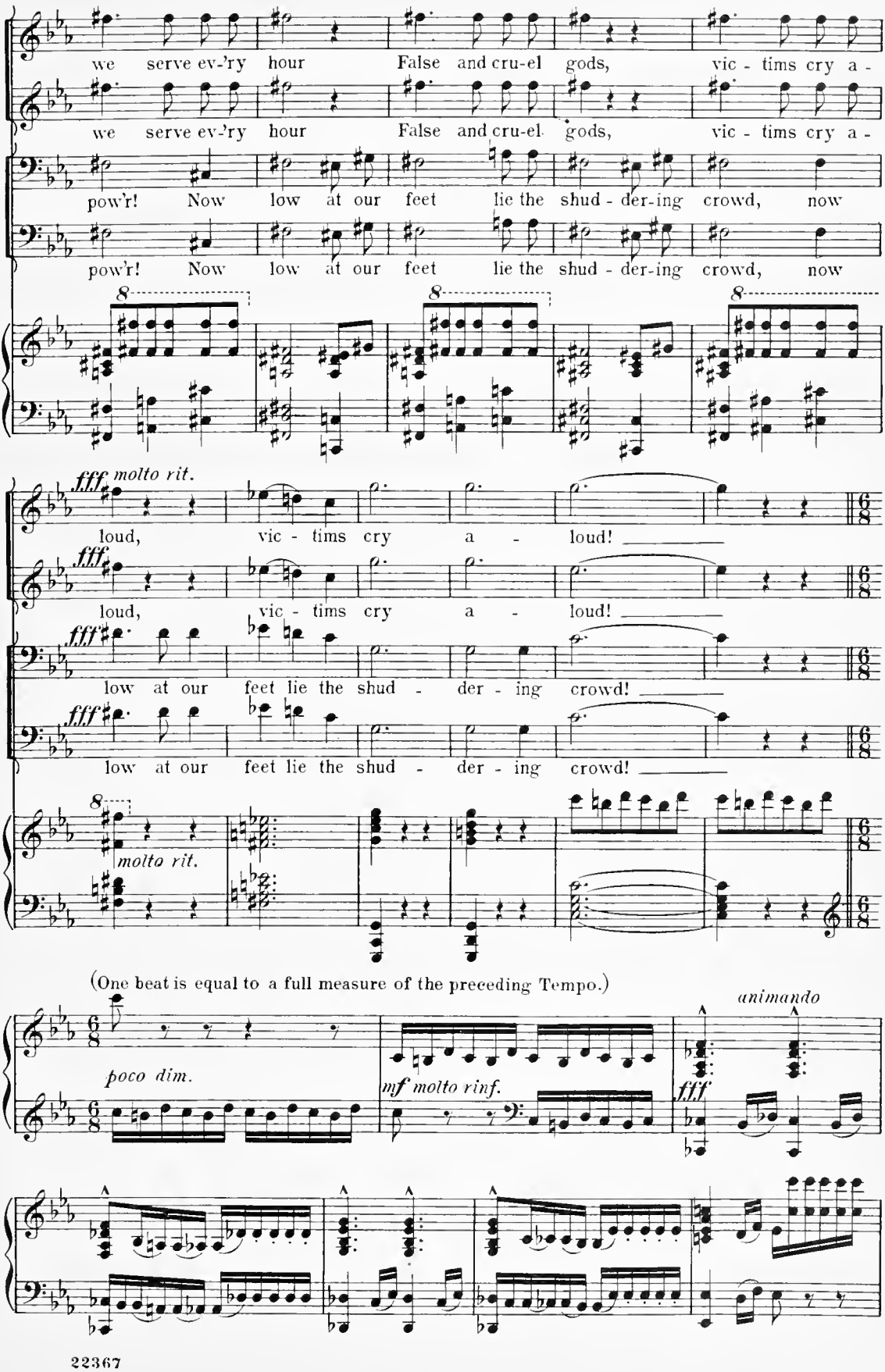
we serve ev-'ry hour False and cru-el gods, vic - tims cry a -
pow'r! Now low at our feet lie the shud - der-ing crowd, now
fff molto rit.
loud, vic - tims cry a - loud!
low at our feet lie the shud - der - ing crowd!
molto rit.
(One beat is equal to a full measure of the preceding Tempo.)
poco dim.
mf molto rinf.
animando
fff

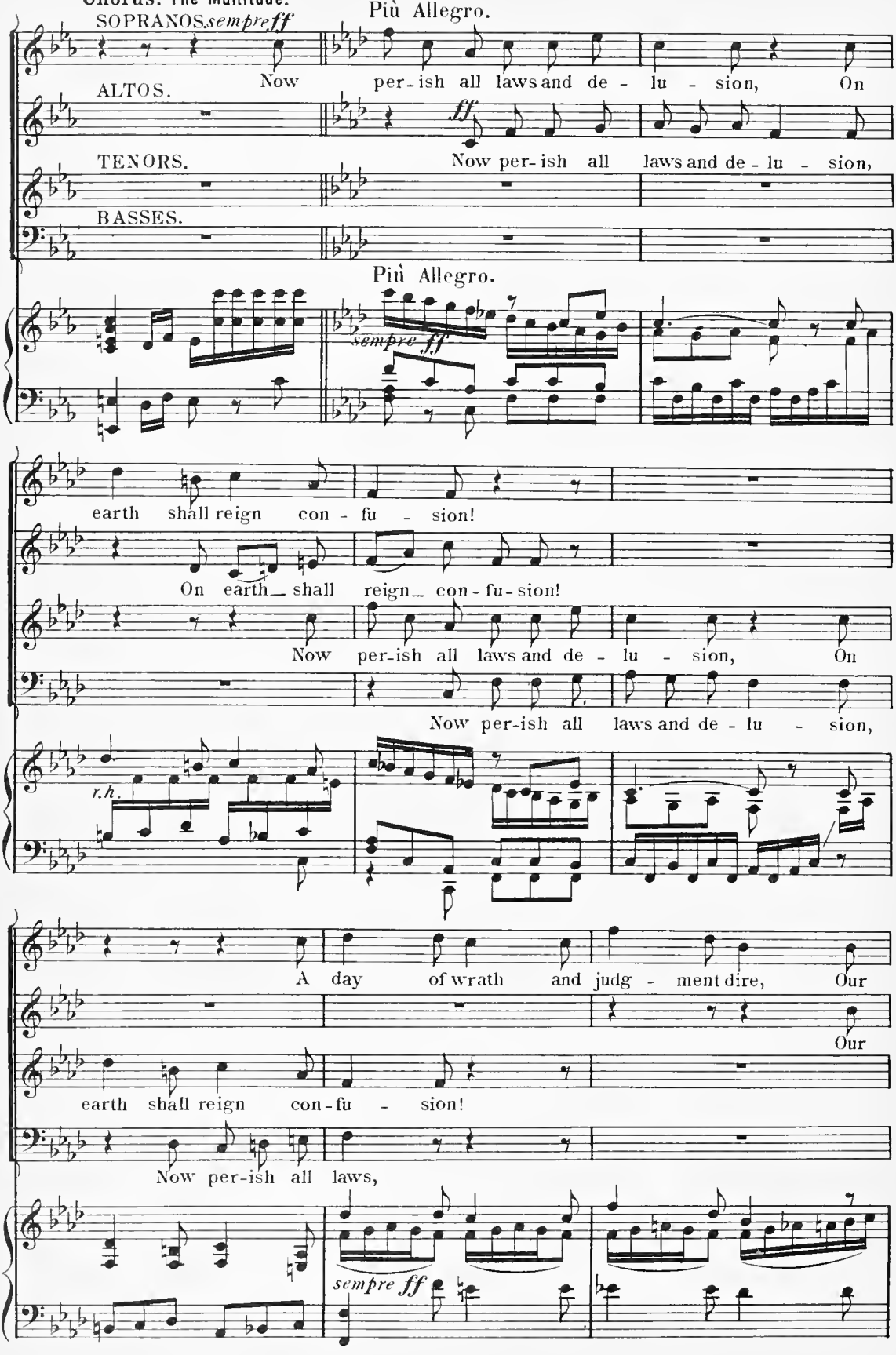
Chorus. The Multitude.
SOPRANOS. sempre ff
Più Allegro.
Now per-ish all laws and de - lu - sion, On
ALTOS.
ff
TENORS.
Now per-ish all laws and de - lu - sion,
BASSES.
Più Allegro.
sempre ff
earth shall reign con - fu - sion!
On earth shall reign con-fu-sion!
Now per-ish all laws and de - lu - sion, On
Now per-ish all laws and de - lu - sion,
r.h.
A day of wrath and judg - ment dire, Our
Our
earth shall reign con-fu - sion!
Now per-ish all laws,
sempre ff

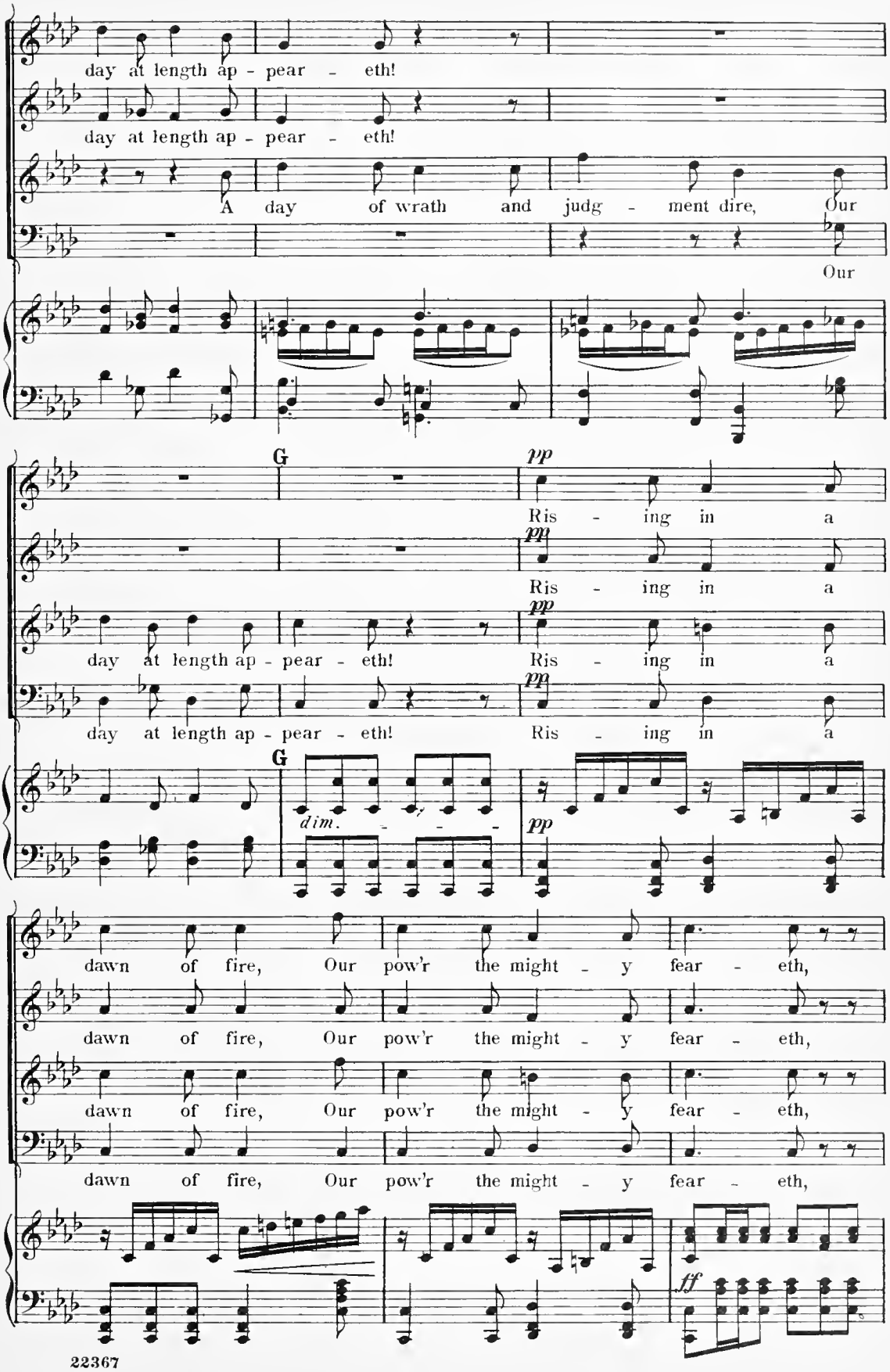
day at length ap - pear - eth!
day at length ap - pear - eth!
A day of wrath and judg - ment dire, Our
Our
G
pp
Ris - ing in a
Ris - ing in a
day at length ap - pear - eth!
Ris - ing in a
day at length ap - pear - eth!
Ris - ing in a
G
dim.
pp
dawn of fire, Our pow'r the might - y fear - eth,
dawn of fire, Our pow'r the might - y fear - eth,
dawn of fire, Our pow'r the might - y fear - eth,
dawn of fire, Our pow'r the might - y fear - eth,
ff

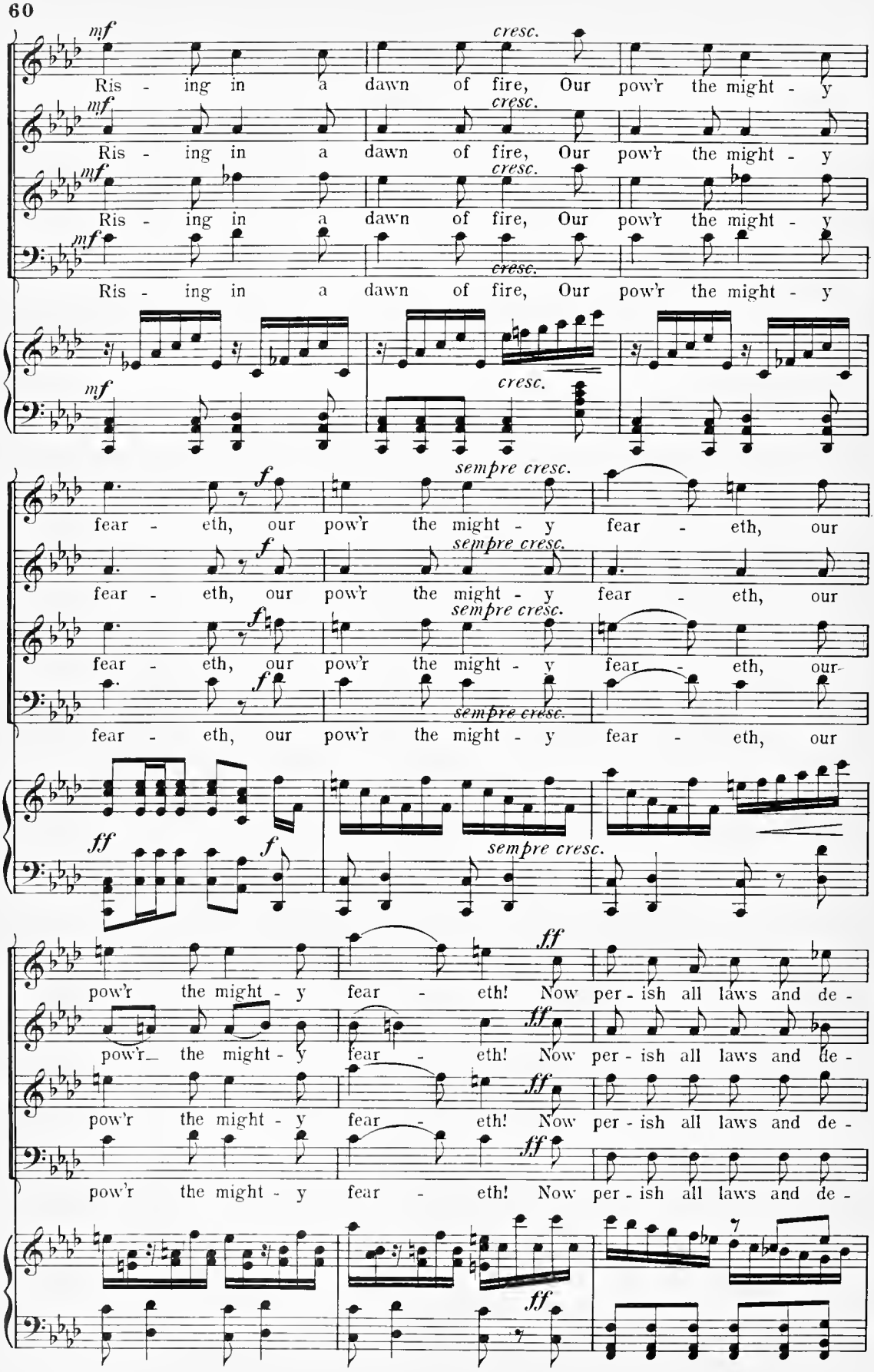
mf
cresc.
Ris - ing in a dawn of fire, Our pow'r the might - y
sempre cresc.
f
fear - eth, our pow'r the might - y fear - eth, our
ff
pow'r the might - y fear - eth! Now per - ish all laws and de -

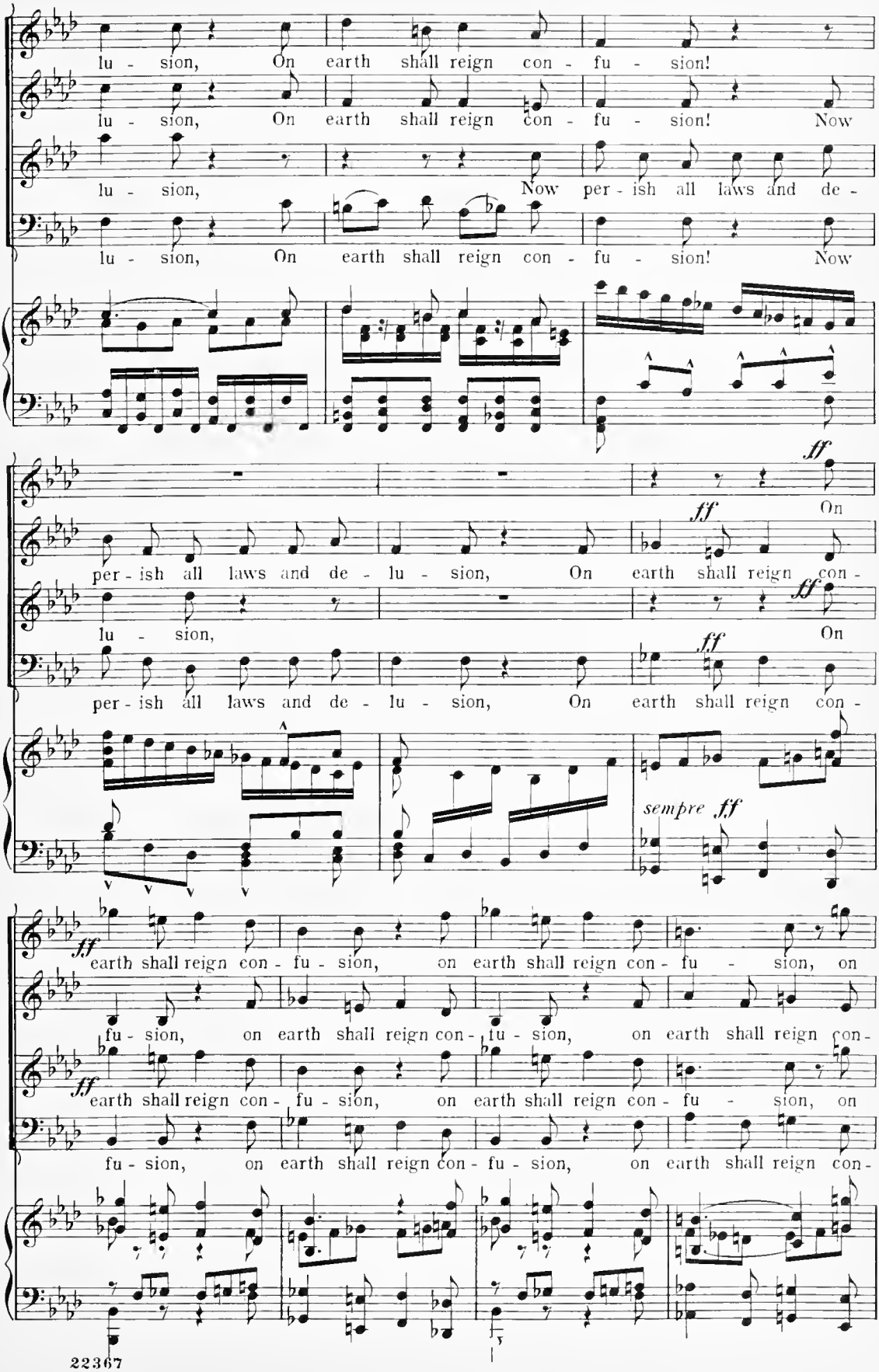
lu - sion, On earth shall reign con - fu - sion!
lu - sion, On earth shall reign con - fu - sion! Now
lu - sion, Now per - ish all laws and de -
lu - sion, On earth shall reign con - fu - sion! Now
ff
On
per - ish all laws and de - lu - sion, On earth shall reign con -
lu - sion, On
per - ish all laws and de - lu - sion, On earth shall reign con -
sempre ff
ff
earth shall reign con - fu - sion, on earth shall reign con - fu - sion, on
fu - sion, on earth shall reign con - fu - sion, on earth shall reign con -
earth shall reign con - fu - sion, on earth shall reign con - fu - sion, on
fu - sion, on earth shall reign con - fu - sion, on earth shall reign con -

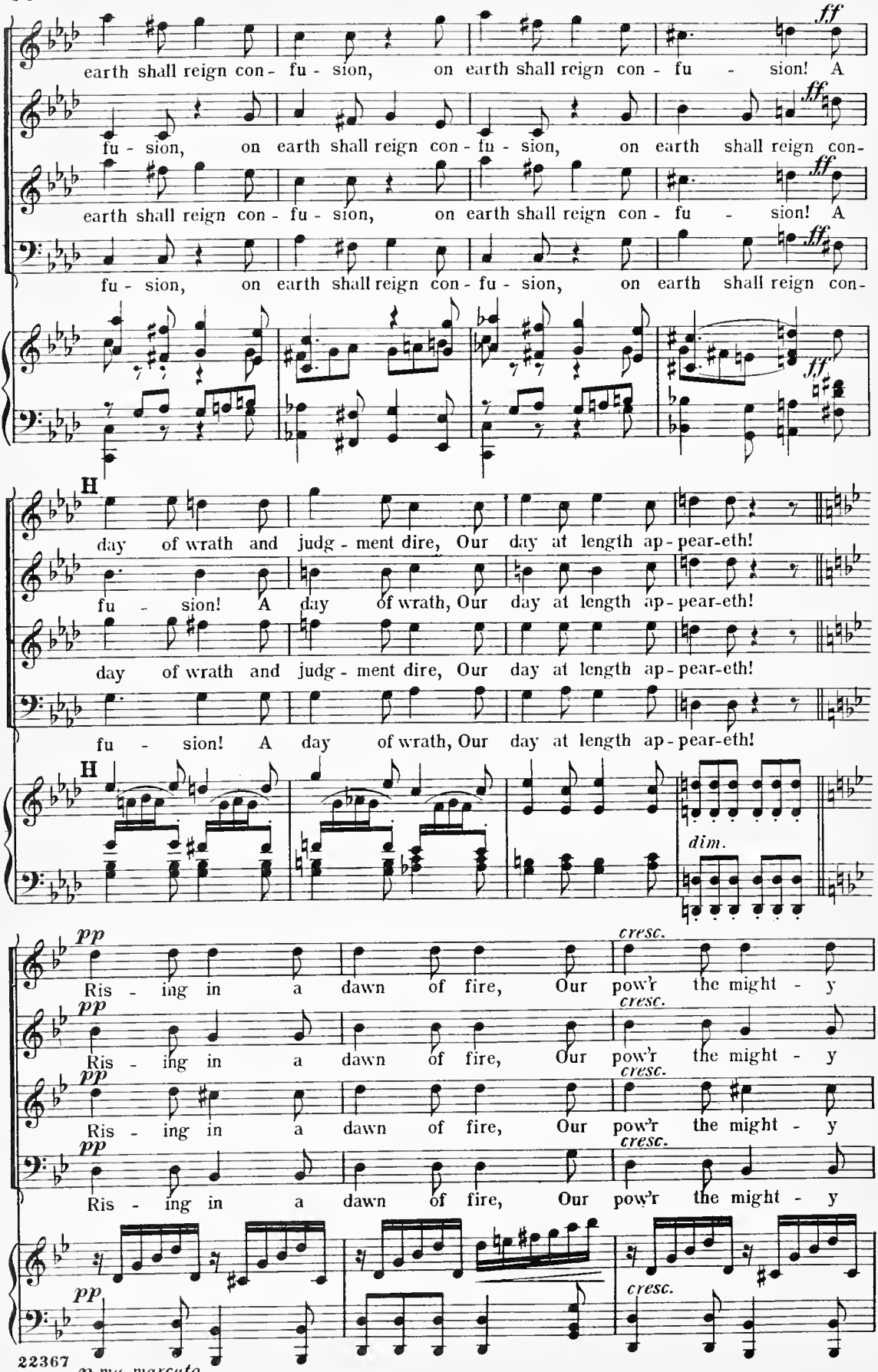
ff
earth shall reign con - fu - sion, on earth shall reign con - fu - sion! A
fu - sion, on earth shall reign con - fu - sion, on earth shall reign con -
earth shall reign con - fu - sion, on earth shall reign con - fu - sion! A
fu - sion, on earth shall reign con - fu - sion, on earth shall reign con -
H
day of wrath and judg - ment dire, Our day at length ap - pear-eth!
fu - sion! A day of wrath, Our day at length ap - pear-eth!
day of wrath and judg - ment dire, Our day at length ap - pear-eth!
fu - sion! A day of wrath, Our day at length ap - pear-eth!
dim.
pp
cresc.
Ris - ing in a dawn of fire, Our pow'r the might - y
Ris - ing in a dawn of fire, Our pow'r the might - y
Ris - ing in a dawn of fire, Our pow'r the might - y
Ris - ing in a dawn of fire, Our pow'r the might - y
22367
p ma marcato

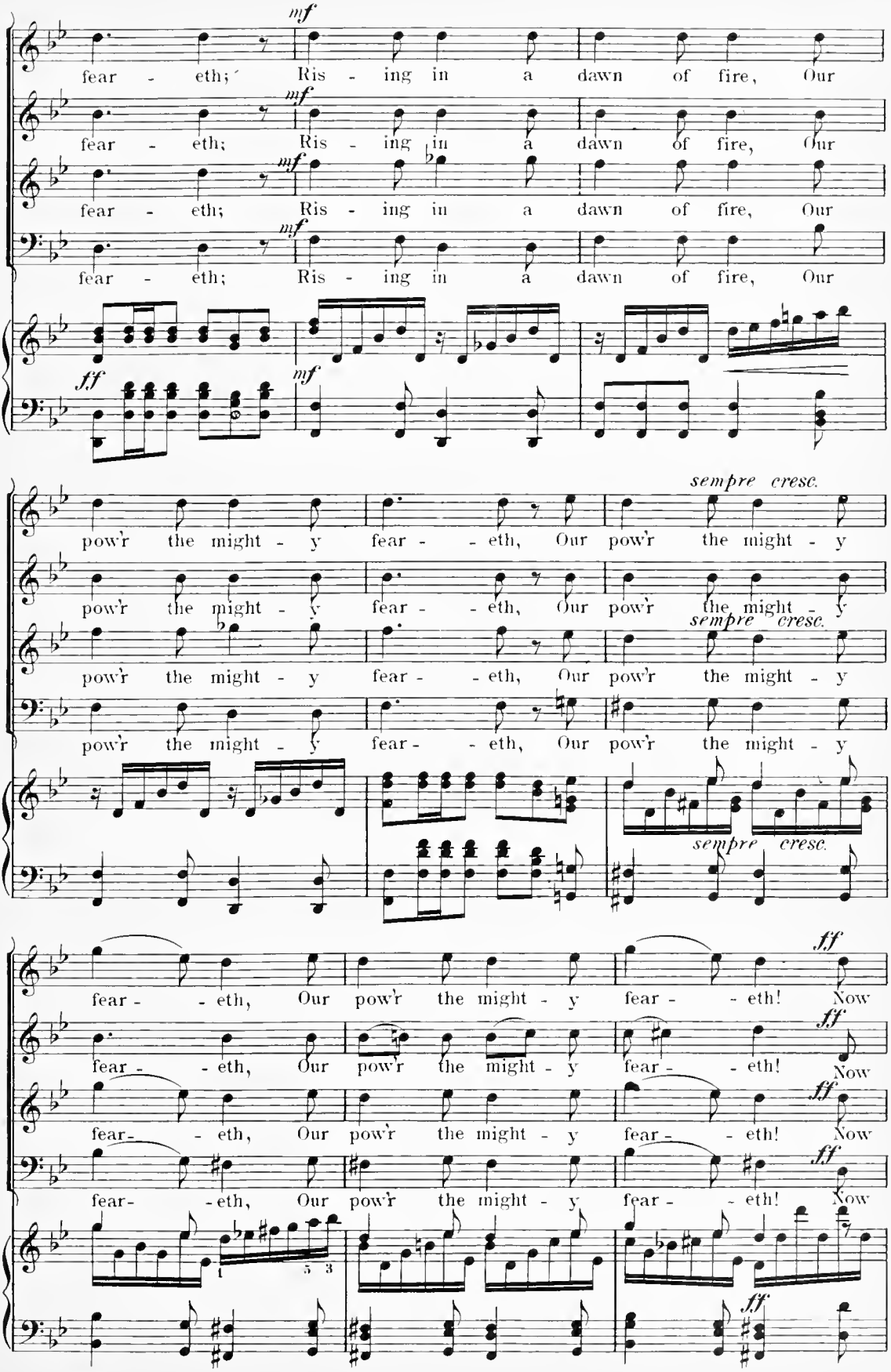
mf
fear - eth; Ris - ing in a dawn of fire, Our
ff
mf
pow'r the might - y fear - - eth, Our pow'r the might - y
sempre cresc.
ff
fear - - eth, Our pow'r the might - y fear - - eth! Now

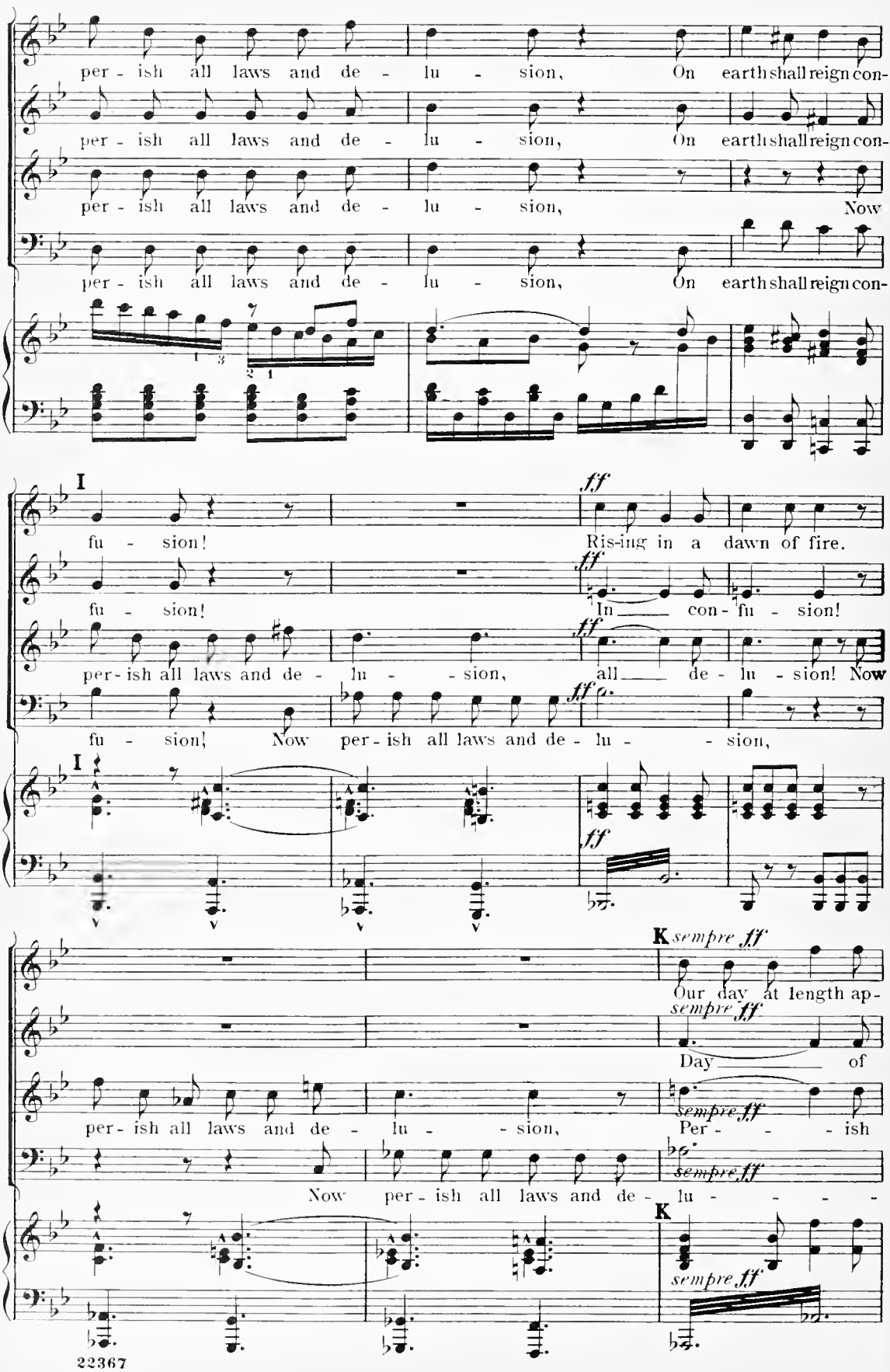
per - ish all laws and de - lu - sion, On earth shall reign con-
per - ish all laws and de - lu - sion, On earth shall reign con-
per - ish all laws and de - lu - sion, Now
per - ish all laws and de - lu - sion, On earth shall reign con-
I
fu - sion!
ff
Ris-ing in a dawn of fire.
fu - sion!
In con - fu - sion!
per - ish all laws and de - lu - sion, all de - lu - sion! Now
fu - sion! Now per - ish all laws and de - lu - sion,
I
ff
K sempre ff
Our day at length ap-
Day of
per - ish all laws and de - lu - sion, Per - ish
Now per - ish all laws and de - lu -
K
sempre ff

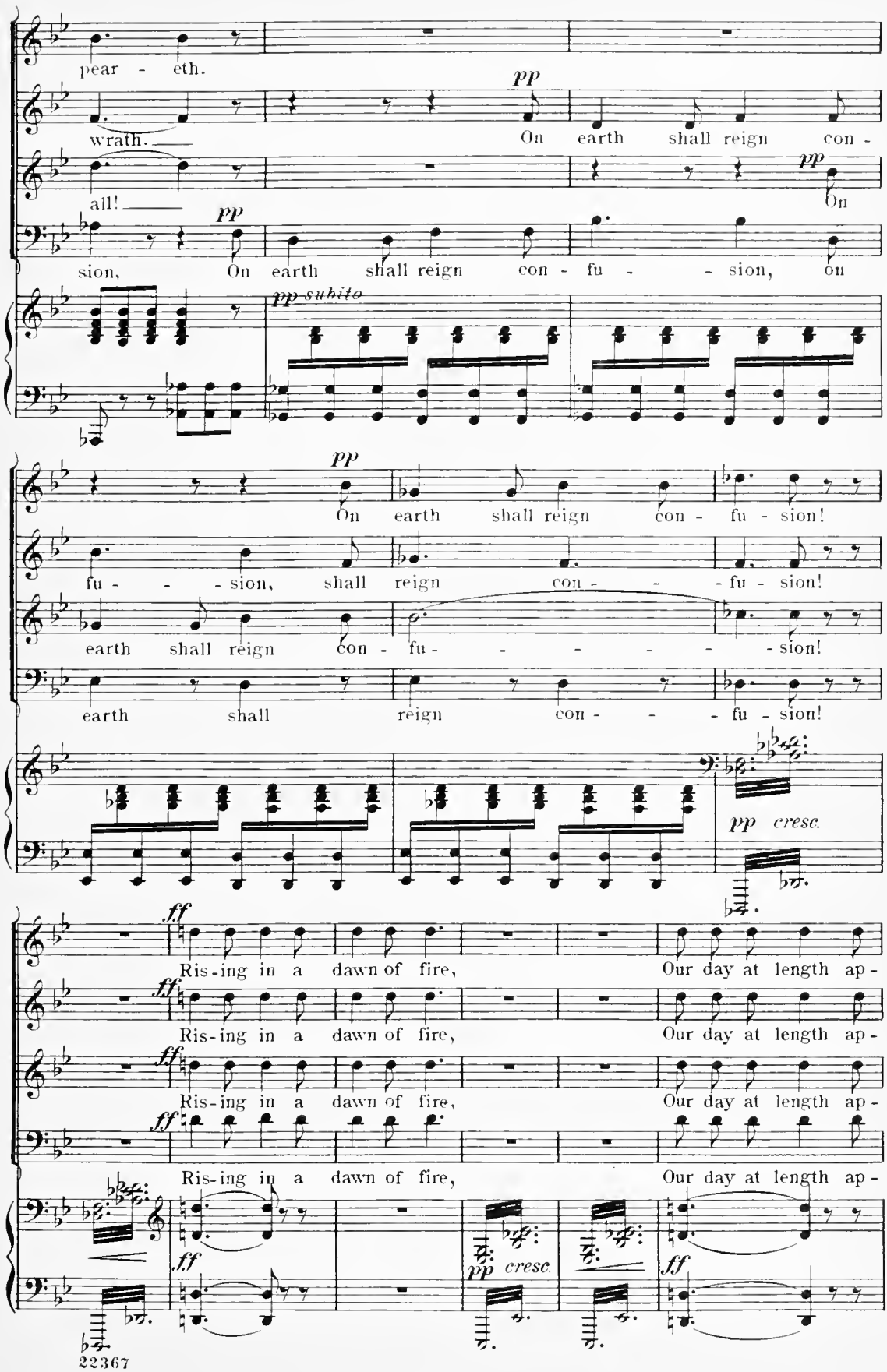
pear - eth.
pp
wrath.
On earth shall reign con -
all!
pp
On
sion, On earth shall reign con - fu - - sion, on
pp subito
pp
On earth shall reign con - fu - sion!
fu - - - sion, shall reign con - - - fu - sion!
earth shall reign con - fu - - - - - - sion!
earth shall reign con - - - fu - sion!
pp cresc.
ff
Ris-ing in a dawn of fire, Our day at length ap -
ff
Ris-ing in a dawn of fire, Our day at length ap -
ff
Ris-ing in a dawn of fire, Our day at length ap -
ff
Ris-ing in a dawn of fire, Our day at length ap -
ff
pp cresc.
ff

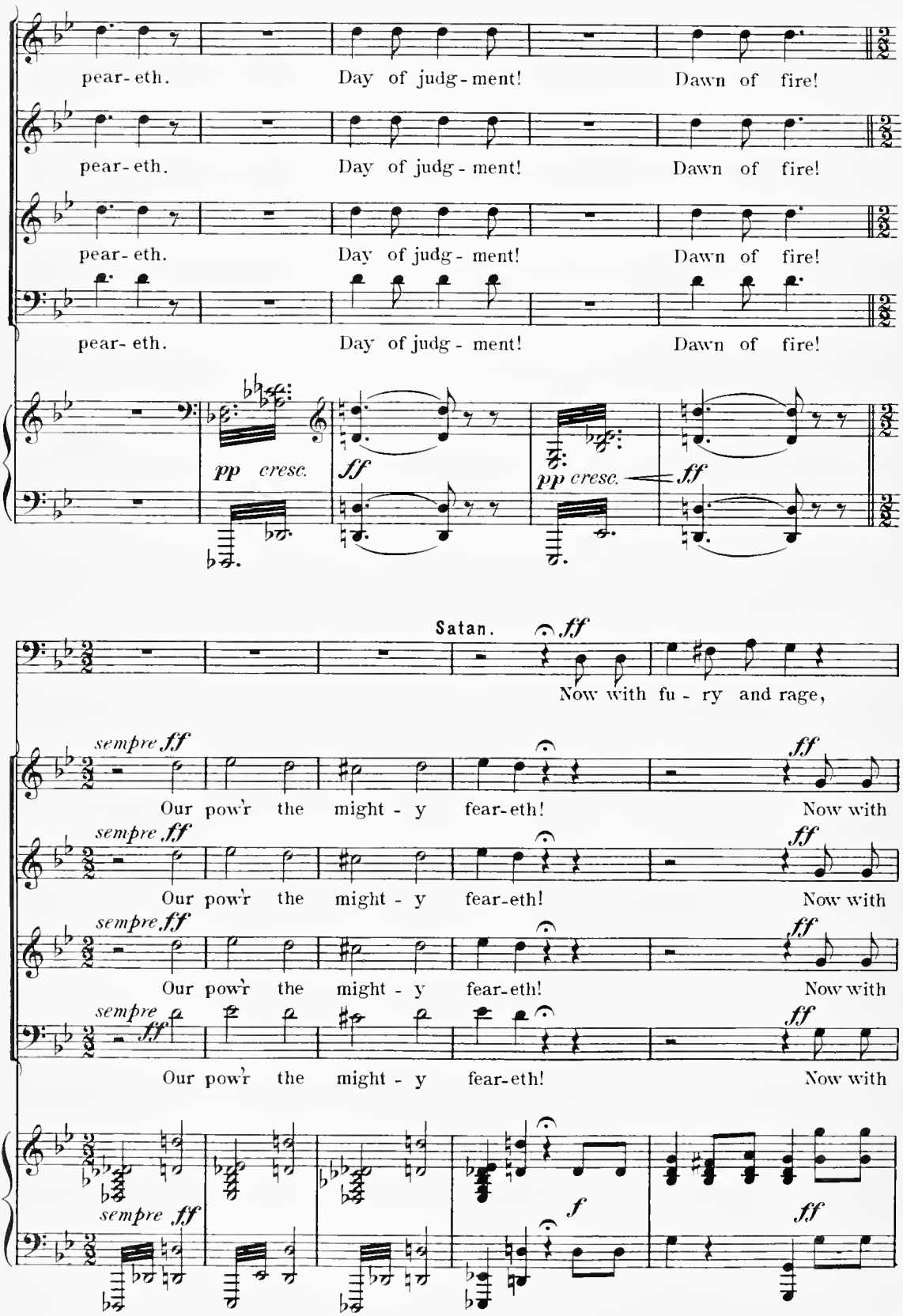
pear-eth. Day of judg-ment! Dawn of fire!
pear-eth. Day of judg-ment! Dawn of fire!
pear-eth. Day of judg-ment! Dawn of fire!
pear-eth. Day of judg-ment! Dawn of fire!
pp cresc.
ff
pp cresc.
ff
Satan.
ff
Now with fu-ry and rage,
sempre ff
Our pow'r the might-y fear-eth!
Now with
ff
sempre ff
Our pow'r the might-y fear-eth!
Now with
ff
sempre ff
Our pow'r the might-y fear-eth!
Now with
ff
sempre ff
Our pow'r the might-y fear-eth!
Now with
ff
sempre ff
f
ff

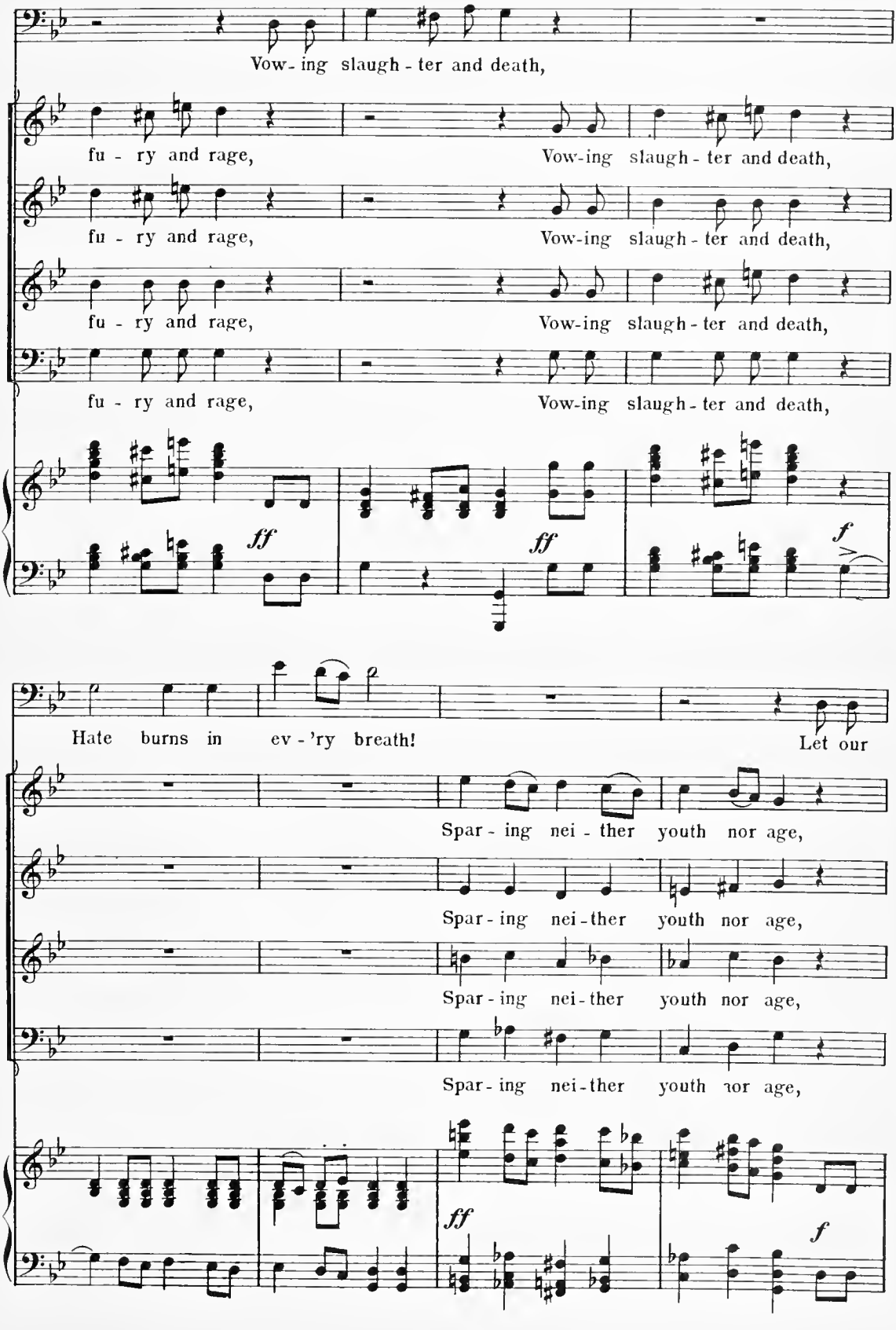
Vow - ing slaugh - ter and death,
fu - ry and rage, Vow-ing slaugh - ter and death,
fu - ry and rage, Vow-ing slaugh - ter and death,
fu - ry and rage, Vow-ing slaugh - ter and death,
fu - ry and rage, Vow-ing slaugh - ter and death,
ff
ff
f
Hate burns in ev - 'ry breath!
Let our
Spar - ing nei - ther youth nor age,
Spar - ing nei - ther youth nor age,
Spar - ing nei - ther youth nor age,
Spar - ing nei - ther youth nor age,
ff
f

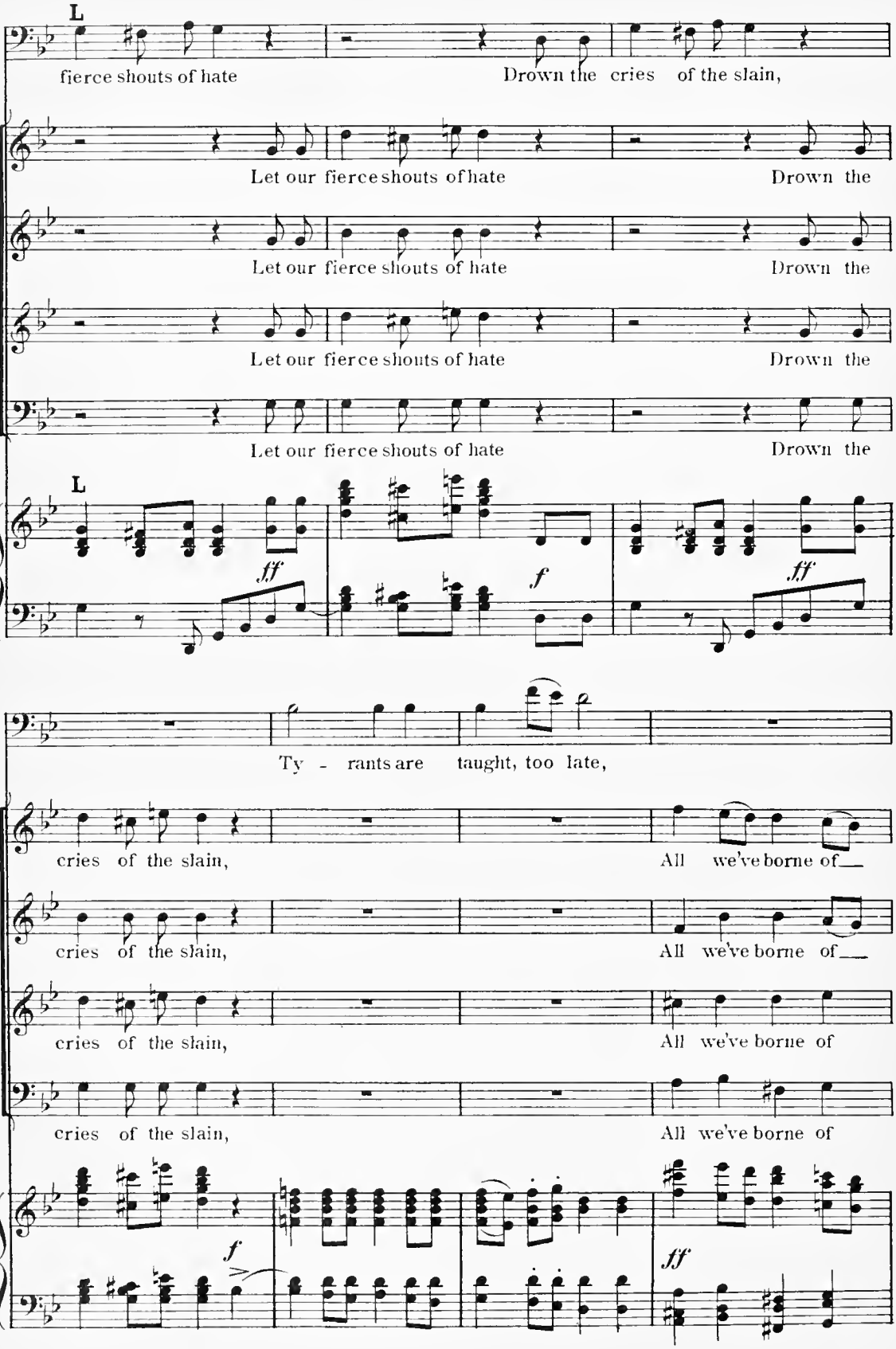
L
fierce shouts of hate
Drown the cries of the slain,
Let our fierce shouts of hate
Drown the
Let our fierce shouts of hate
Drown the
Let our fierce shouts of hate
Drown the
Let our fierce shouts of hate
Drown the
L
ff
f
ff
Ty - rants are taught, too late,
cries of the slain,
All we've borne of
cries of the slain,
All we've borne of
cries of the slain,
All we've borne of
cries of the slain,
All we've borne of
f
ff

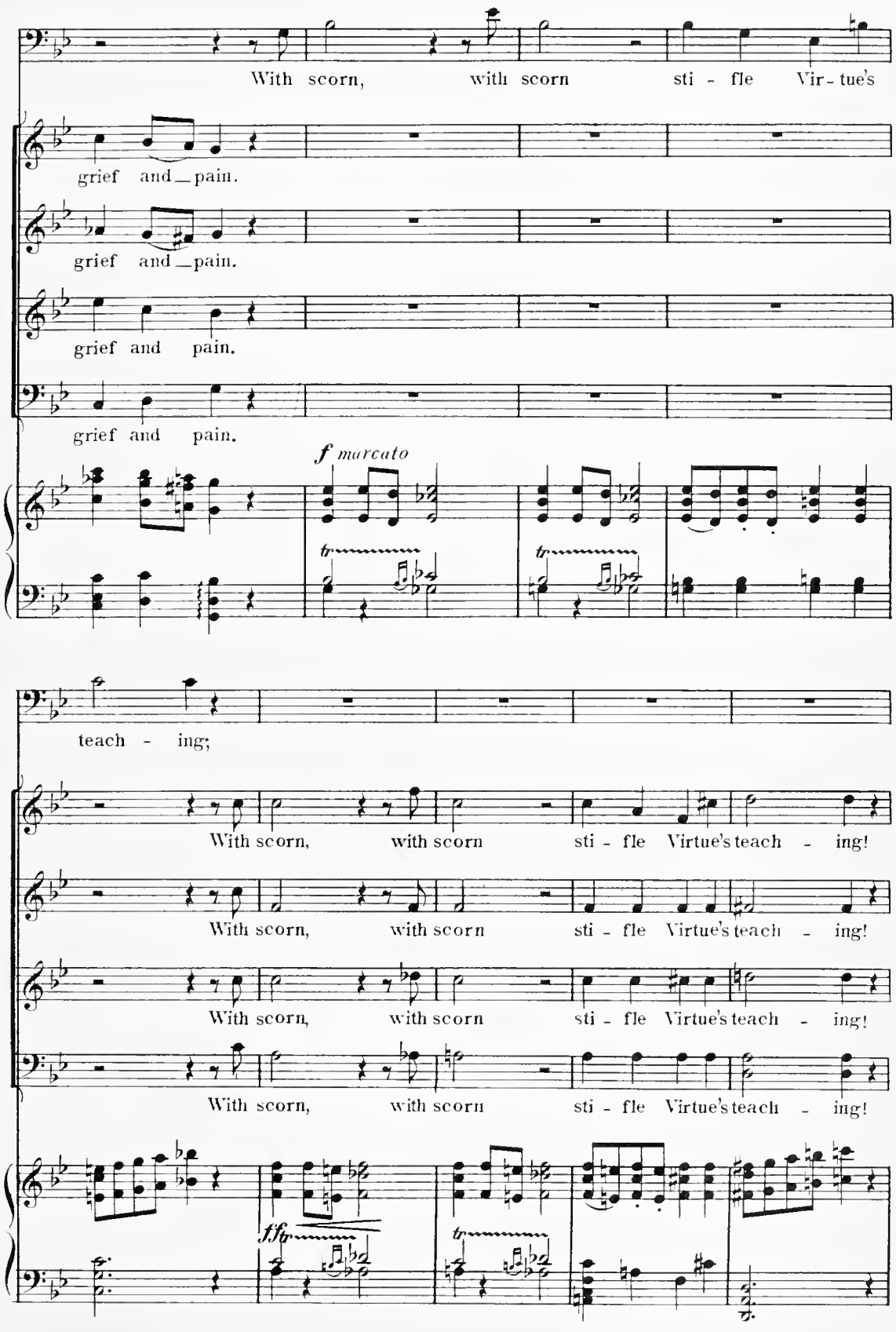
With scorn, with scorn sti - fle Vir - tue's
grief and pain.
grief and pain.
grief and pain.
grief and pain.
f marcato
tr
tr
teach - ing;
With scorn, with scorn sti - fle Virtue's teach - ing!
With scorn, with scorn sti - fle Virtue's teach - ing!
With scorn, with scorn sti - fle Virtue's teach - ing!
With scorn, with scorn sti - fle Virtue's teach - ing!
ff
tr
tr

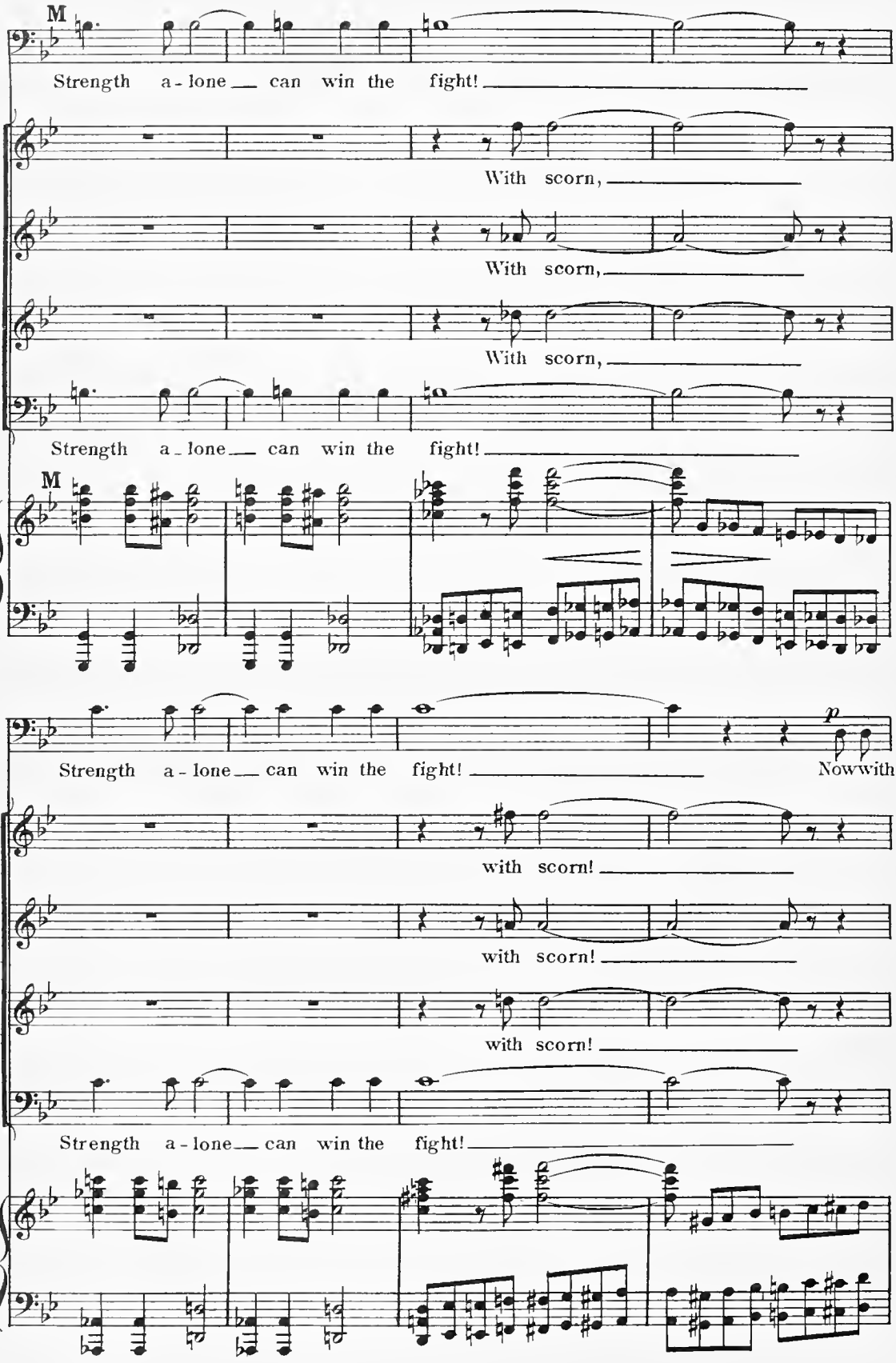
M
Strength a - lone can win the fight!
With scorn,
With scorn,
With scorn,
Strength a - lone can win the fight!
M
Strength a - lone can win the fight!
p
Now with
with scorn!
with scorn!
with scorn!
Strength a - lone can win the fight!

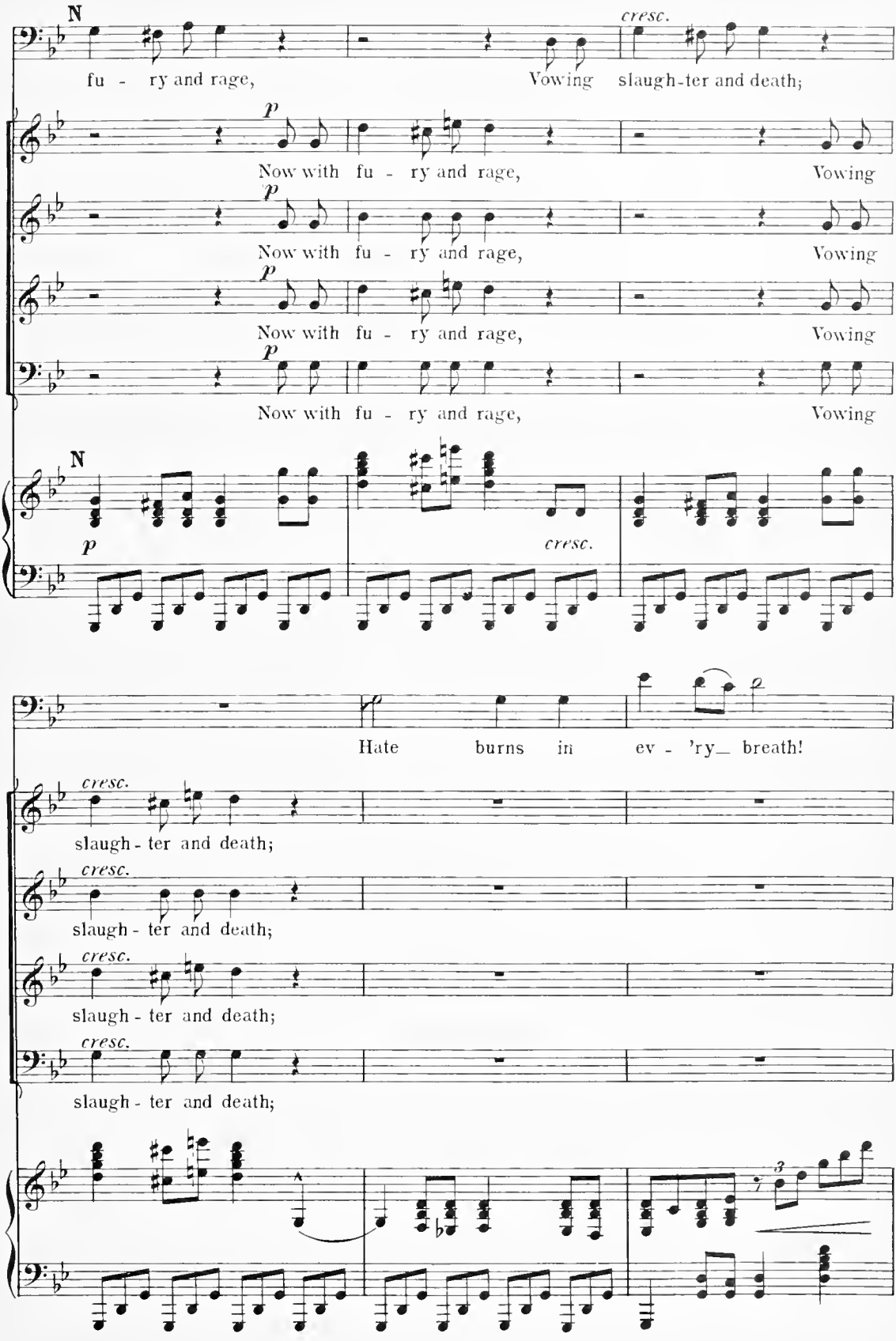
N
cresc.
fu - ry and rage, Vowing slaugh-ter and death;
p
Now with fu - ry and rage, Vowing
p
Now with fu - ry and rage, Vowing
p
Now with fu - ry and rage, Vowing
p
Now with fu - ry and rage, Vowing
N
p
cresc.
Hate burns in ev - 'ry_ breath!
cresc.
slaugh - ter and death;
cresc.
slaugh - ter and death;
cresc.
slaugh - ter and death;
cresc.
slaugh - ter and death;
3

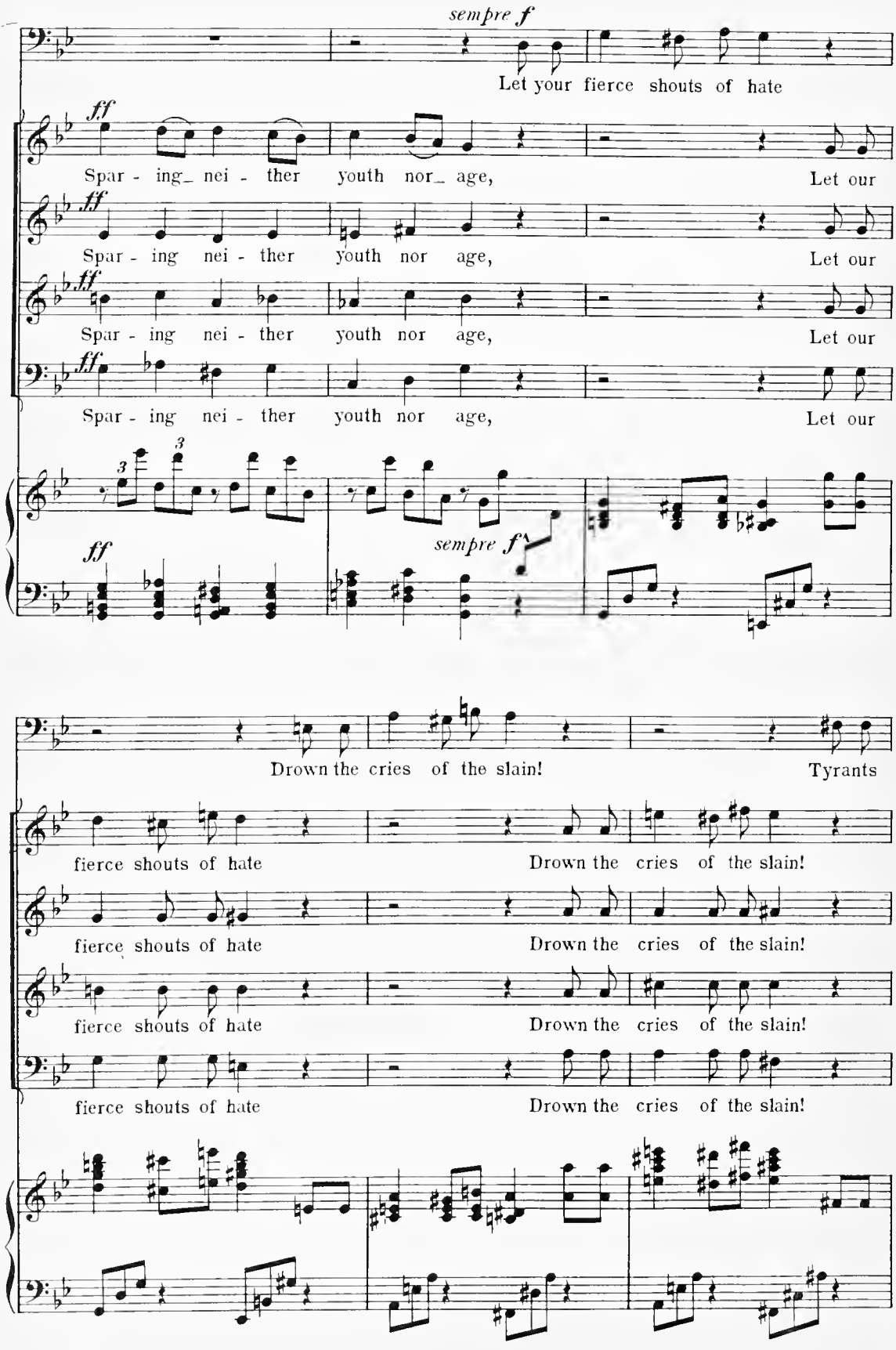
sempre f
Let your fierce shouts of hate
ff
Spar - ing_ nei - ther youth nor_ age, Let our
ff
Spar - ing nei - ther youth nor age, Let our
ff
Spar - ing nei - ther youth nor age, Let our
ff
Spar - ing nei - ther youth nor age, Let our
3
3
ff
sempre f
Drown the cries of the slain! Tyrants
fierce shouts of hate Drown the cries of the slain!
fierce shouts of hate Drown the cries of the slain!
fierce shouts of hate Drown the cries of the slain!
fierce shouts of hate Drown the cries of the slain!

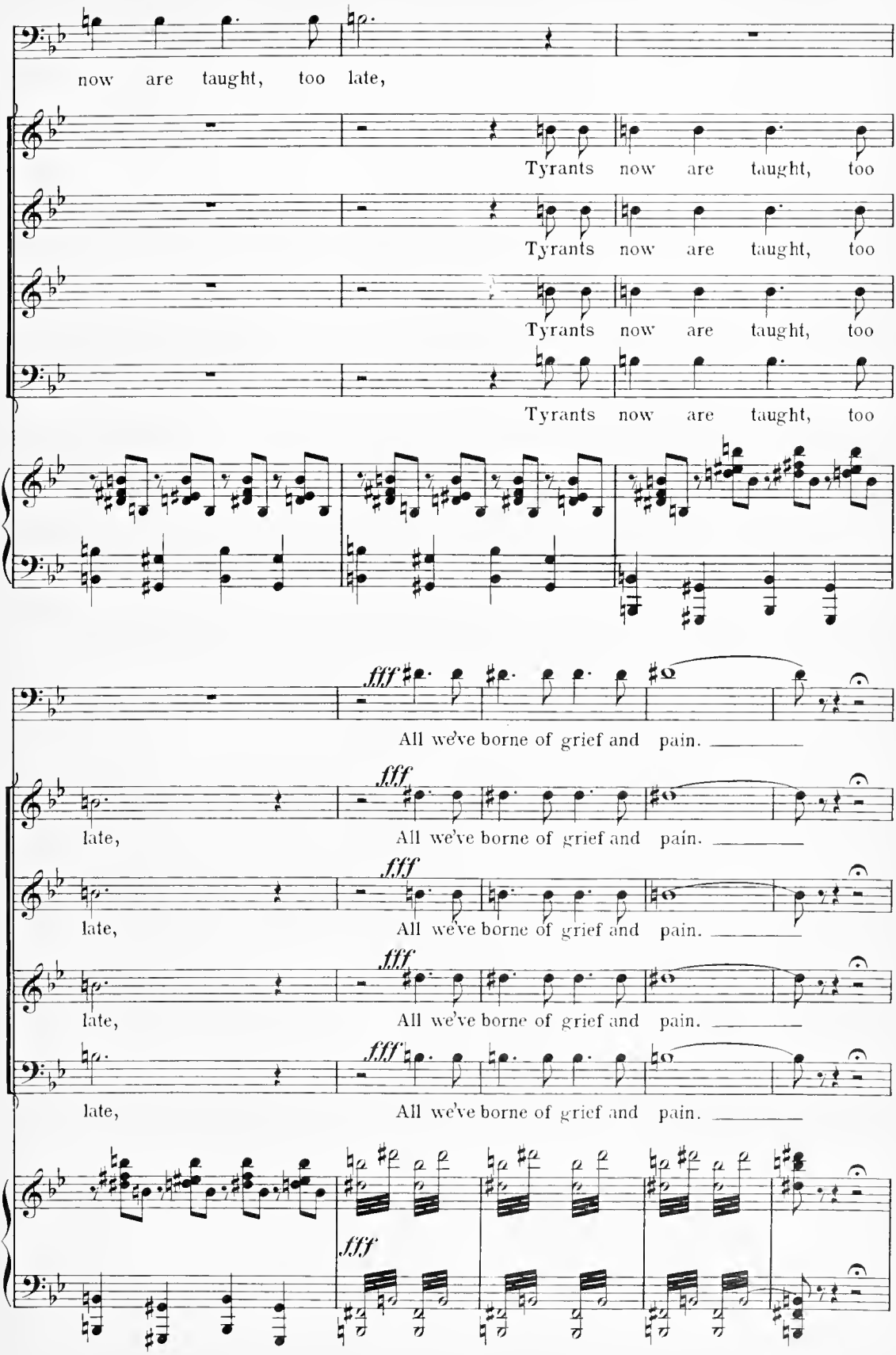
now are taught, too late,
Tyrants now are taught, too
Tyrants now are taught, too
Tyrants now are taught, too
Tyrants now are taught, too
fff
All we've borne of grief and pain.
late,
fff
All we've borne of grief and pain.
late,
fff
All we've borne of grief and pain.
late,
fff
All we've borne of grief and pain.
late,
fff

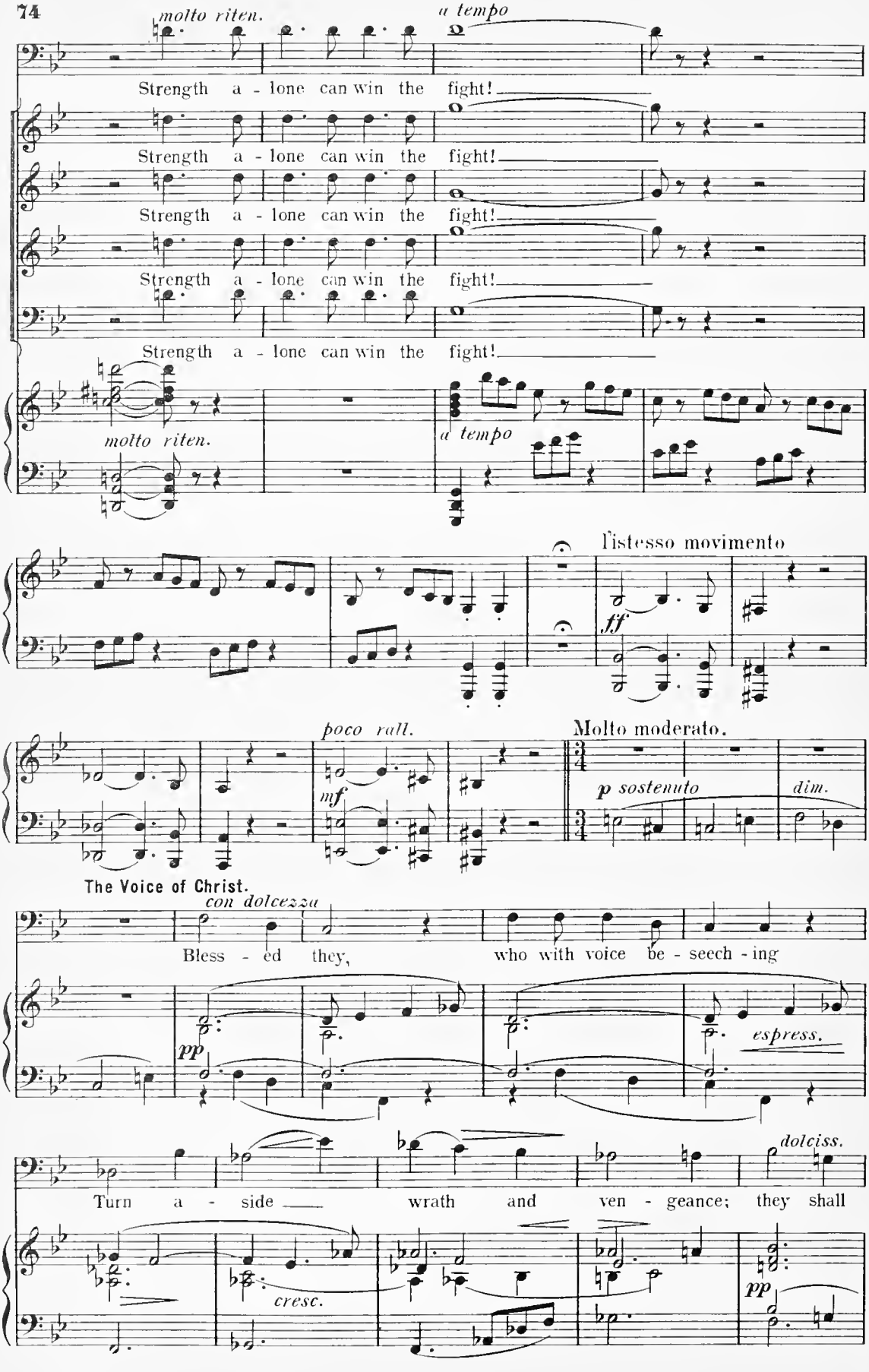
molto riten.
a tempo
Strength a - lone can win the fight!
Strength a - lone can win the fight!
Strength a - lone can win the fight!
Strength a - lone can win the fight!
Strength a - lone can win the fight!
molto riten.
a tempo
l'istesso movimento
ff
poco rall.
mf
Molto moderato.
p sostenuto
dim.
The Voice of Christ.
con dolcezza
Bless - ed they, who with voice be - seech - ing
pp
espress.
dolciss.
Turn a - side wrath and ven - geance; they shall
cresc.
pp

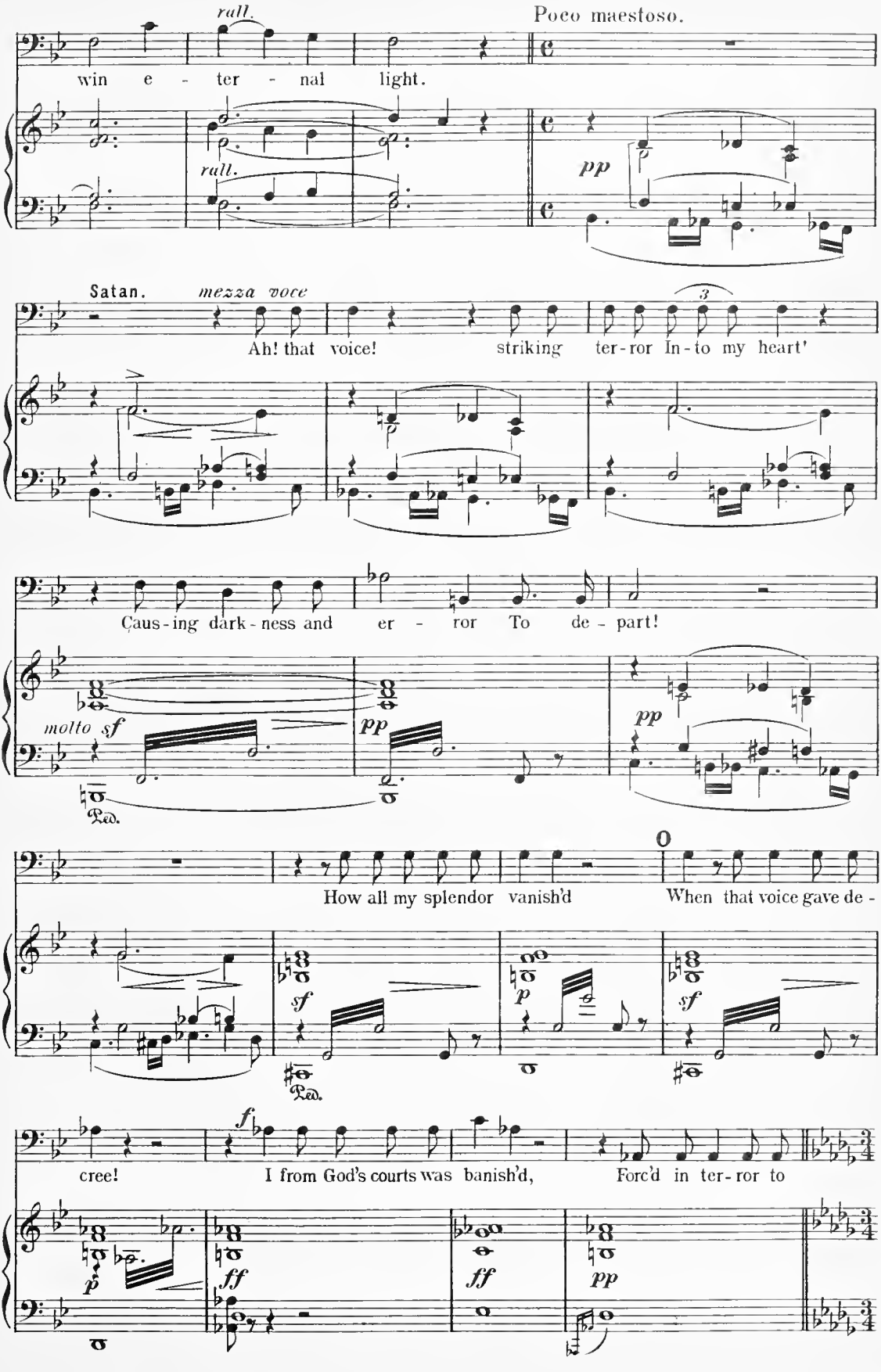
rall.
Poco maestoso.
win e - ter - nal light.
rall.
pp
Satan.
mezza voce
Ah! that voice! striking ter-ror In-to my heart'
Caus-ing dark-ness and er - ror To de - part!
molto sf
pp
pp
Ped.
How all my splendor vanish'd When that voice gave de -
sf
p
sf
Ped.
cree! I from God's courts was banish'd, Forc'd in ter-ror to
f
p
ff
ff
pp

Quintet.

The Peacemakers.

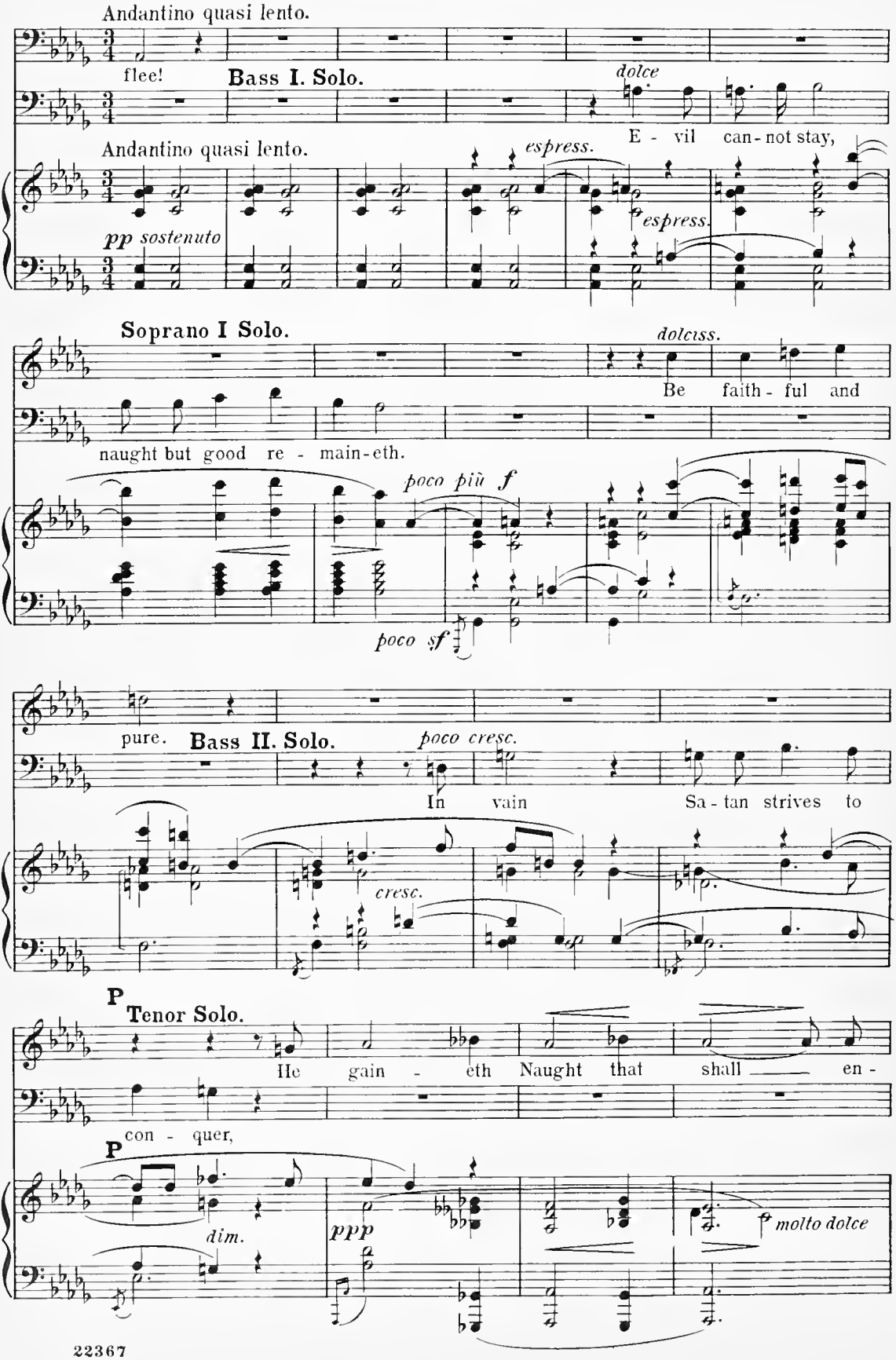

Soprano I. Solo.

molto dolce

Seed that's sown in faith, on God's grace re - ly - ing,

Contr. Solo.

molto dolce

Seed that's sown in faith, on God's grace re - ly - ing,

Tenor Solo.

molto dolce

dure. Seed that's sown in faith, on God's grace re - ly - ing,

Bass I. Solo.

molto dolce

Seed that's sown in faith, on God's grace re - ly - ing,

Bass II. Solo.

molto dolce

Seed that's sown in faith, on God's grace re -

ed espress.

molto cresc.

Nurs'd with tears and prayer, Springs forth in - to flower;

molto cresc.

Nurs'd with tears and prayer, Springs forth in - to flower;

molto cresc.

Nurs'd with tears and prayer, Springs forth in - to flower; Blossoms

molto cresc.

Nurs'd with tears and prayer, Springs forth in - to flower;

molto cresc.

ly - ing, Nurs'd with tears and prayer, Springs

molto cresc.

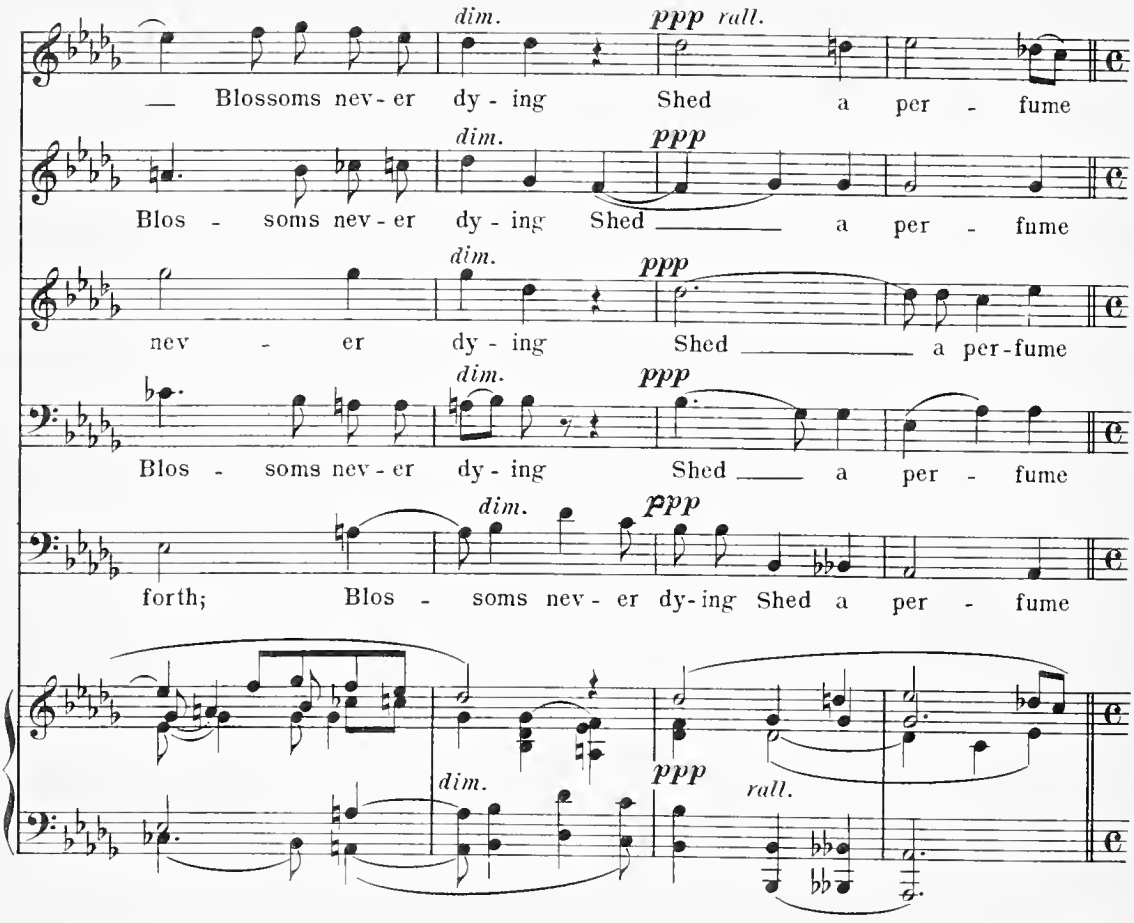
dim.
ppp rall.
Blossoms nev-er dy-ing Shed a per-fume
dim.
ppp
Blos-soms nev-er dy-ing Shed a per-fume
dim.
ppp
nev-er dy-ing Shed a per-fume
dim.
ppp
Blos-soms nev-er dy-ing Shed a per-fume
dim.
ppp
forth; Blos-soms nev-er dy-ing Shed a per-fume
dim.
ppp
rall.

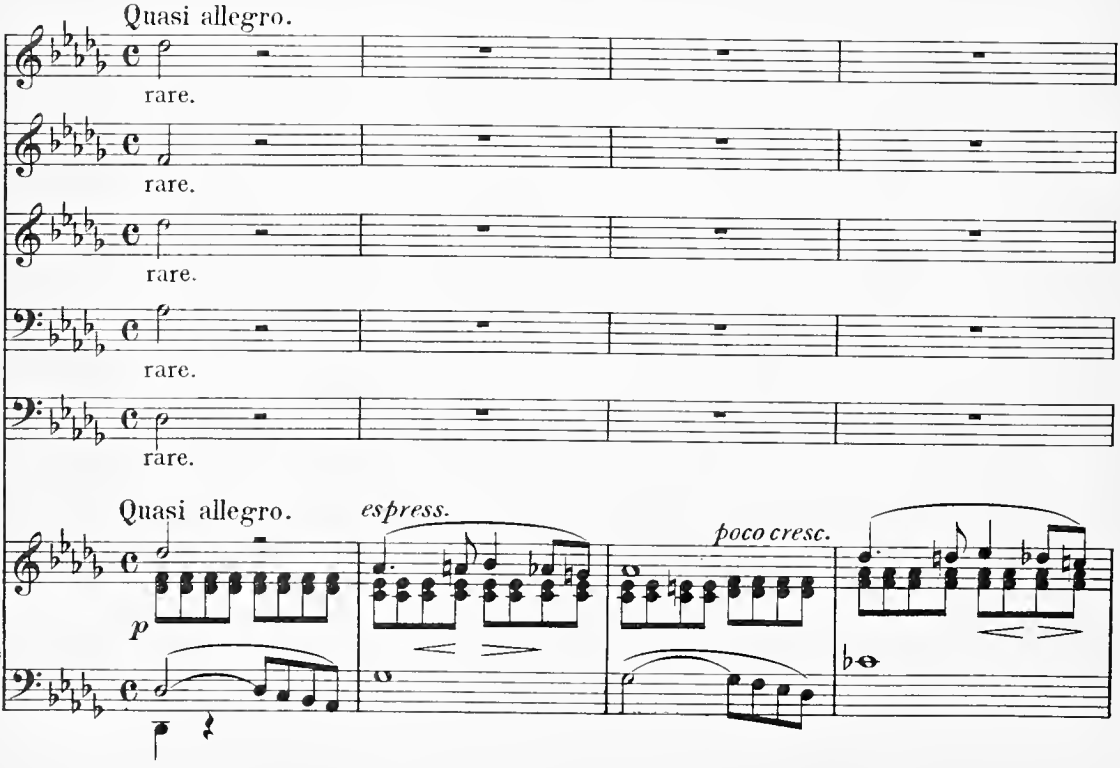
Quasi allegro.
rare.
rare.
rare.
rare.
rare.
Quasi allegro.
espress.
poco cresc.
p

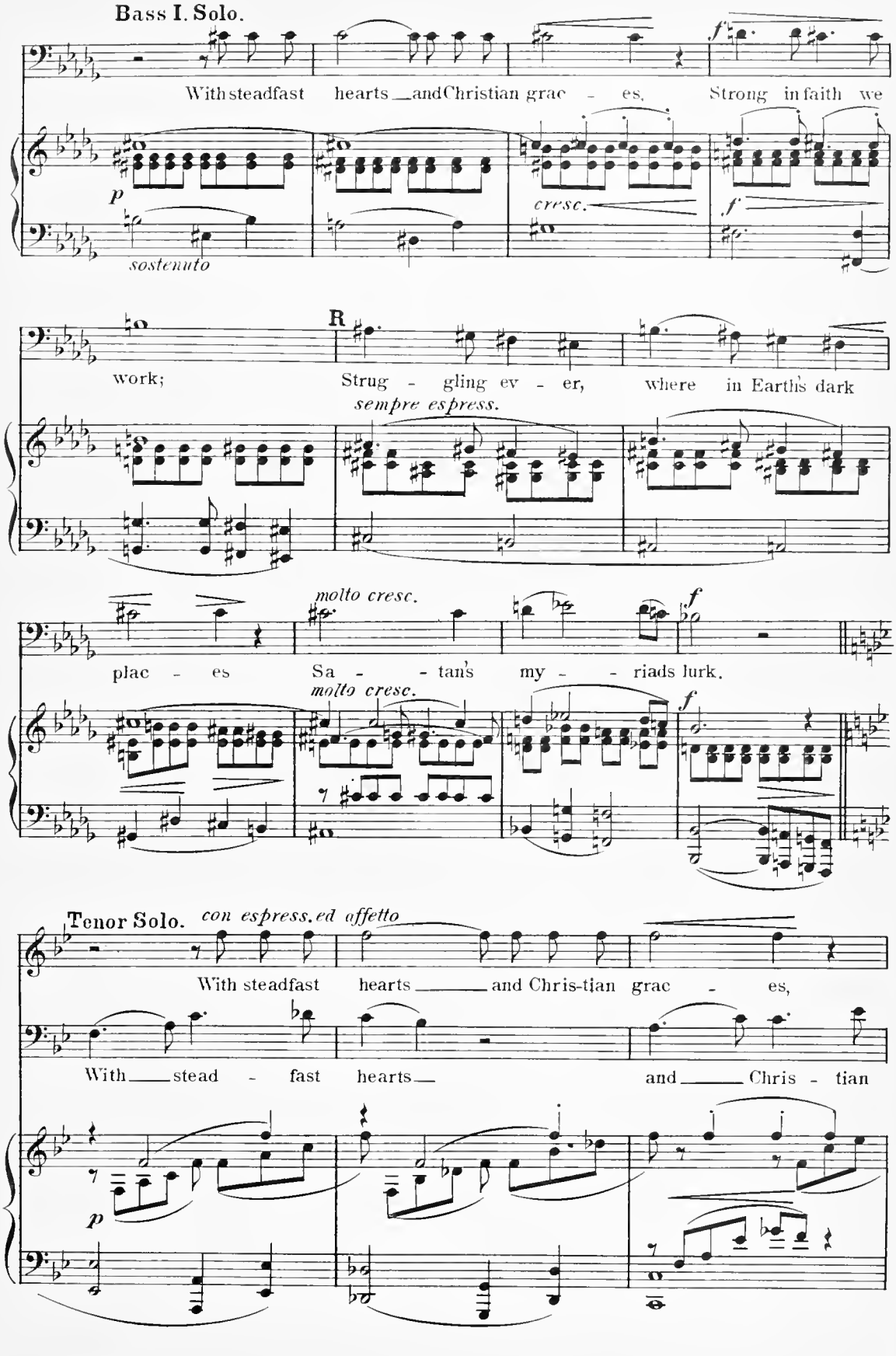
Bass I. Solo.
With steadfast hearts and Christian grac - es, Strong in faith we
sostenuto
cresc.
work; Strug - gling ev - er, where in Earth's dark
R
sempre espress.
molto cresc.
plac - es Sa - - tan's my - - riads lurk.
molto cresc.
Tenor Solo. con espress. ed affetto
With steadfast hearts and Chris-tian grac - es,
With stead - fast hearts and Chris - tian

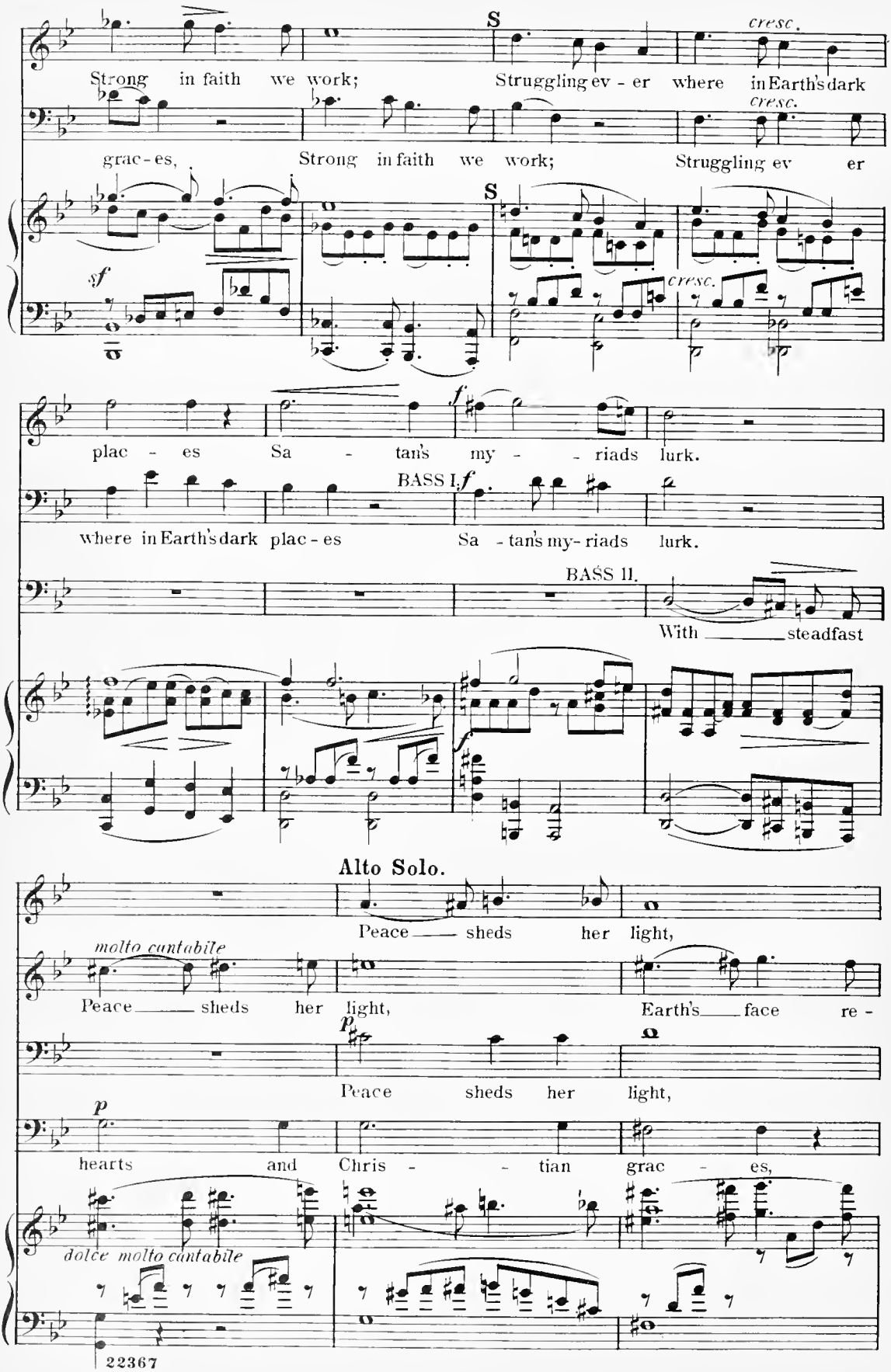
S
cresc.
Strong in faith we work; Struggling ev - er where in Earth's dark
grac - es, Strong in faith we work; Struggling ev er
sf
plac - es Sa - tan's my - - riads lurk.
BASS I. f
where in Earth's dark plac - es Sa - tan's my - riads lurk.
BASS II.
With ___ steadfast
Alto Solo.
Peace ___ sheds her light,
molto cantabile
Peace ___ sheds her light, Earth's ___ face re -
p
Peace sheds her light,
hearts and Chris - - tian grac - es,
dolce molto cantabile

Sop I. Solo

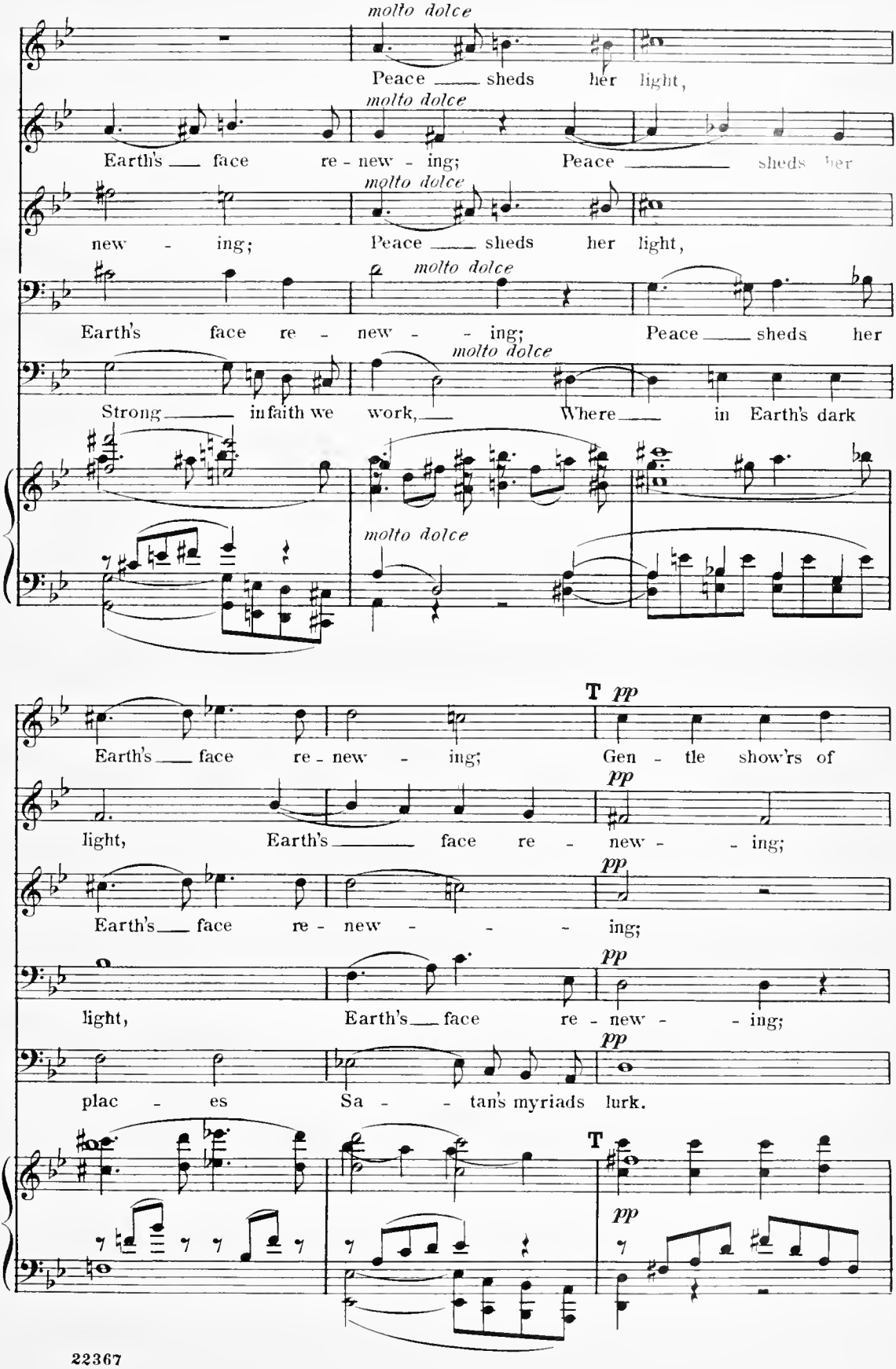
molto dolce
Peace sheds her light,
Earth's face re - new - ing;
Peace sheds her
new - ing;
Peace sheds her light,
Earth's face re - new - ing;
Peace sheds her
Strong in faith we work,
Where in Earth's dark
T pp
Earth's face re - new - ing;
Gen - tle show'rs of
light, Earth's face re - new - ing;
Earth's face re - new - ing;
light, Earth's face re - new - ing;
plac - es Sa - tan's myriads lurk.

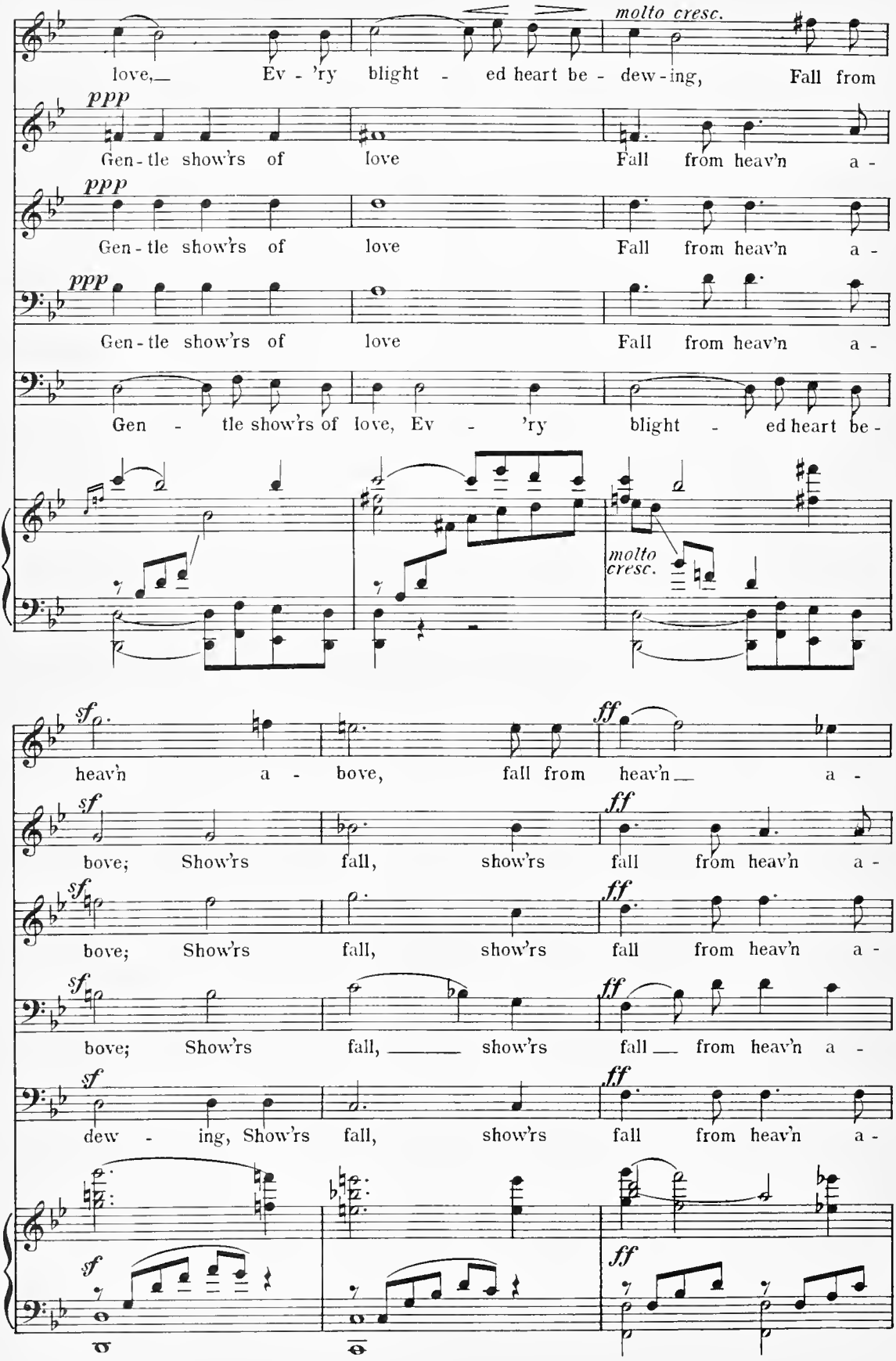
molto cresc.
love, Ev - 'ry blight - ed heart be - dew - ing, Fall from
ppp
Gen - tle show'rs of love Fall from heav'n a -
ppp
Gen - tle show'rs of love Fall from heav'n a -
ppp
Gen - tle show'rs of love Fall from heav'n a -
Gen - tle show'rs of love, Ev - 'ry blight - ed heart be -
molto cresc.
sf
heav'n a - bove, fall from heav'n a -
ff
sf
bove; Show'rs fall, show'rs fall from heav'n a -
ff
sf
bove; Show'rs fall, show'rs fall from heav'n a -
ff
sf
bove; Show'rs fall, show'rs fall from heav'n a -
ff
sf
dew - ing, Show'rs fall, show'rs fall from heav'n a -
ff
sf
ff

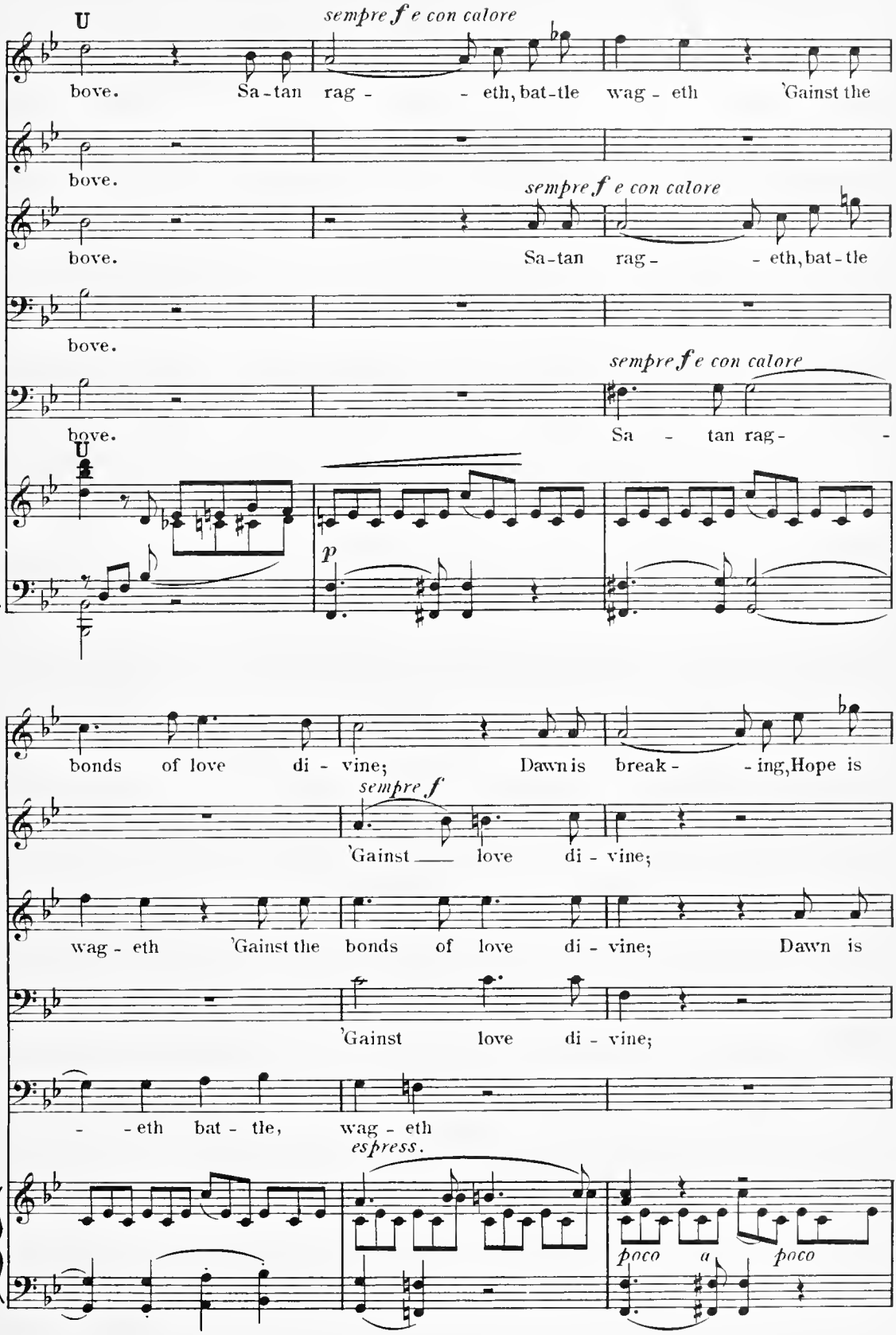
U
sempre f e con calore
bove. Sa-tan rag- - eth, bat-tle wag-eth 'Gainst the
bove.
sempre f e con calore
bove. Sa-tan rag- - eth, bat-tle
bove.
sempre f e con calore
bove. Sa - tan rag-
U
p
bonds of love di - vine; Dawn is break- - ing, Hope is
sempre f
'Gainst love di - vine;
wag-eth 'Gainst the bonds of love di - vine; Dawn is
'Gainst love di - vine;
- - eth bat - tle, wag-eth
espress.
poco a poco

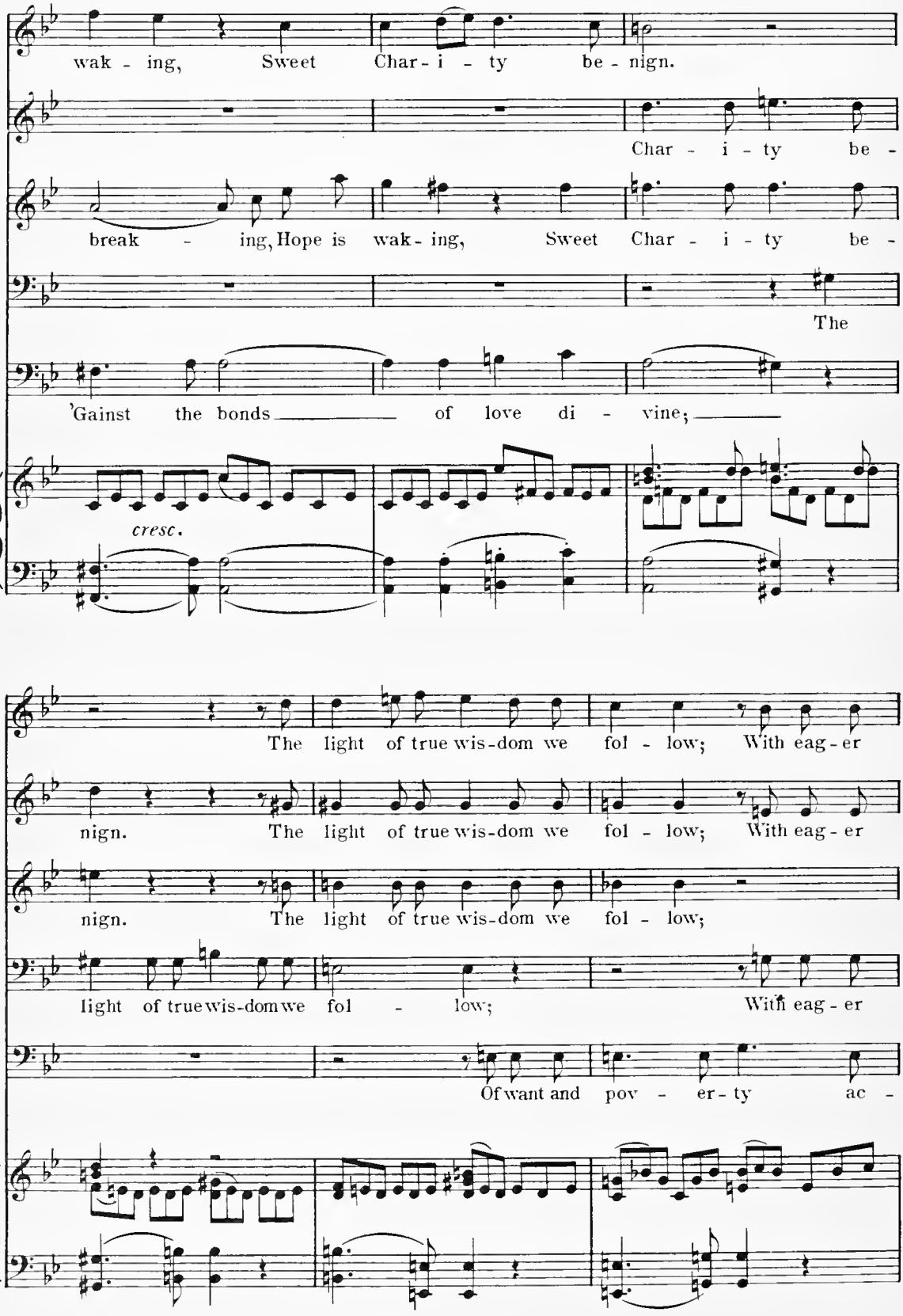
wak - ing, Sweet Char - i - ty be - nign.
Char - i - ty be -
break - ing, Hope is wak - ing, Sweet Char - i - ty be -
The
'Gainst the bonds of love di - vine;
cresc.
The light of true wis-dom we fol - low; With eag - er
nign. The light of true wis-dom we fol - low; With eag - er
nign. The light of true wis-dom we fol - low;
light of true wis-dom we fol - low; With eag - er
Of want and pov - er - ty ac -

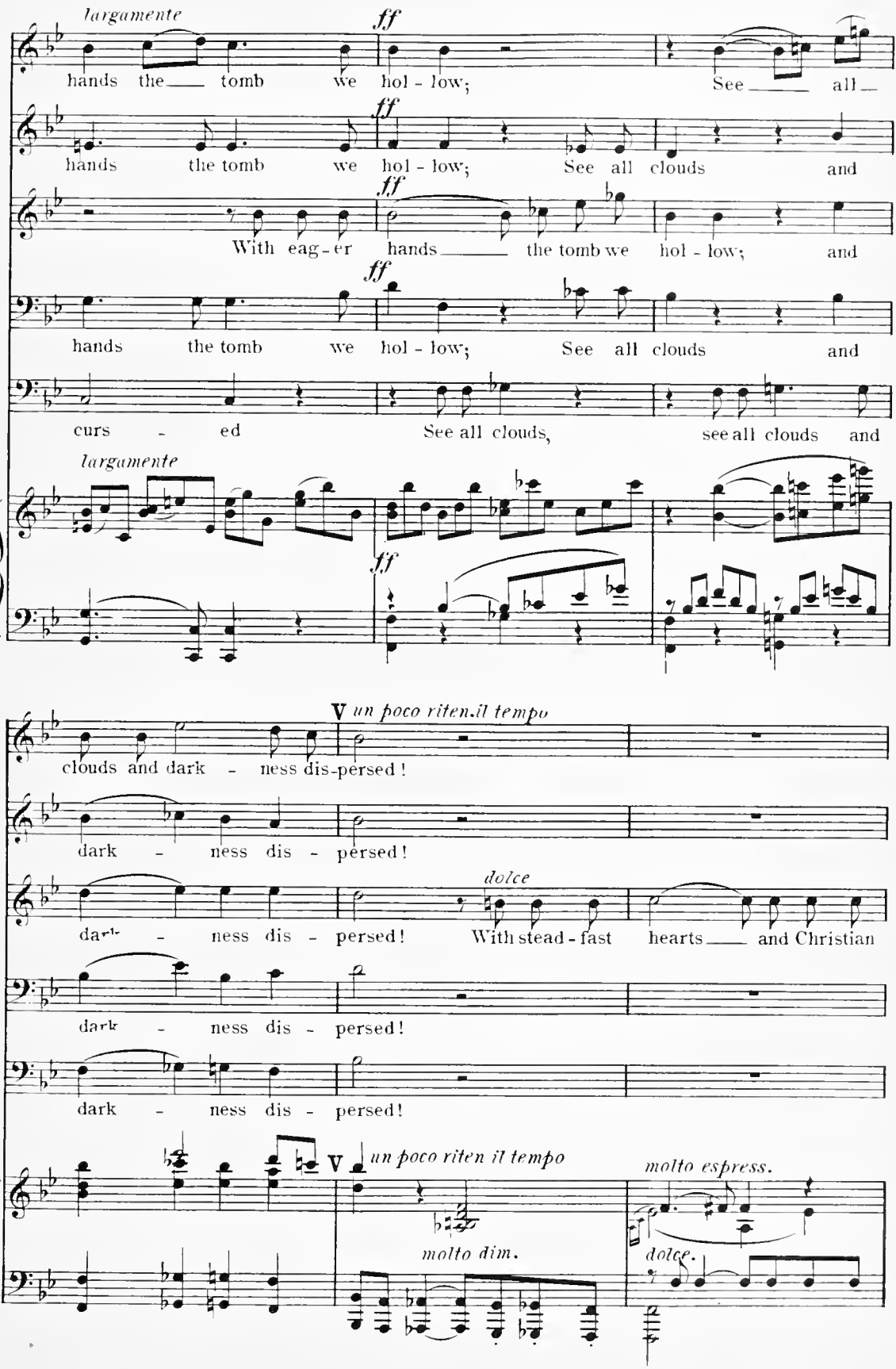
largamente
ff
hands the tomb we hol - low; See all
hands the tomb we hol - low; See all clouds and
With eag - er hands the tomb we hol - low; and
hands the tomb we hol - low; See all clouds and
curs - ed See all clouds, see all clouds and
largamente
ff
V un poco riten. il tempo
clouds and dark - ness dis-persed!
dark - ness dis - persed!
dolce
dark - ness dis - persed! With stead - fast hearts and Christian
dark - ness dis - persed!
dark - ness dis - persed!
V un poco riten il tempo
molto espress.
molto dim.
dolce.

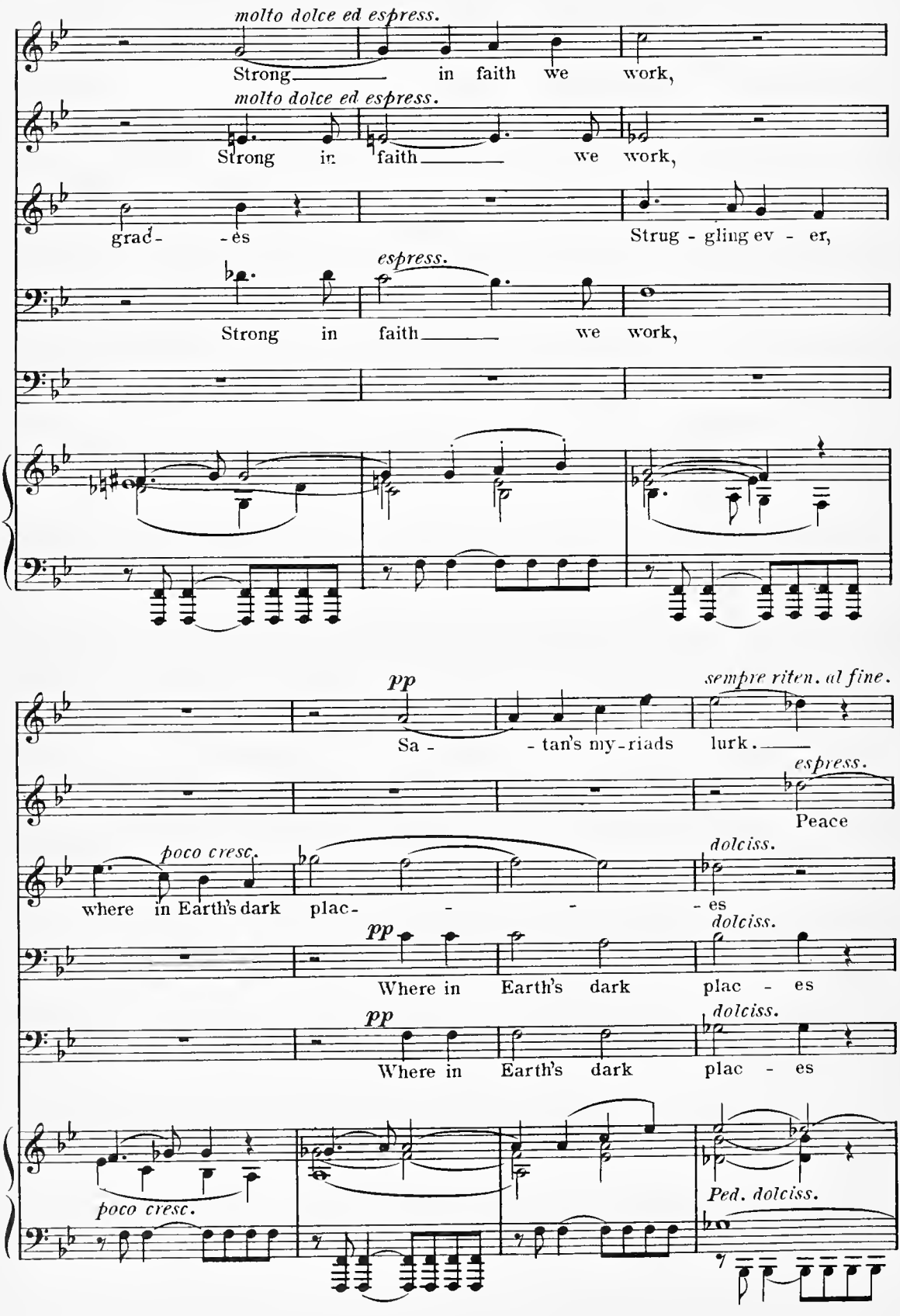
molto dolce ed espress.
Strong in faith we work,
molto dolce ed espress.
Strong in faith we work,
grad - es
Strug - gling ev - er,
espress.
Strong in faith we work,
pp
sempre riten. al fine.
Sa - tan's my-riads lurk.
espress.
Peace
poco cresc.
where in Earth's dark plac - es
dolciss.
pp
Where in Earth's dark plac - es
dolciss.
pp
Where in Earth's dark plac - es
dolciss.
poco cresc.
Ped. dolciss.

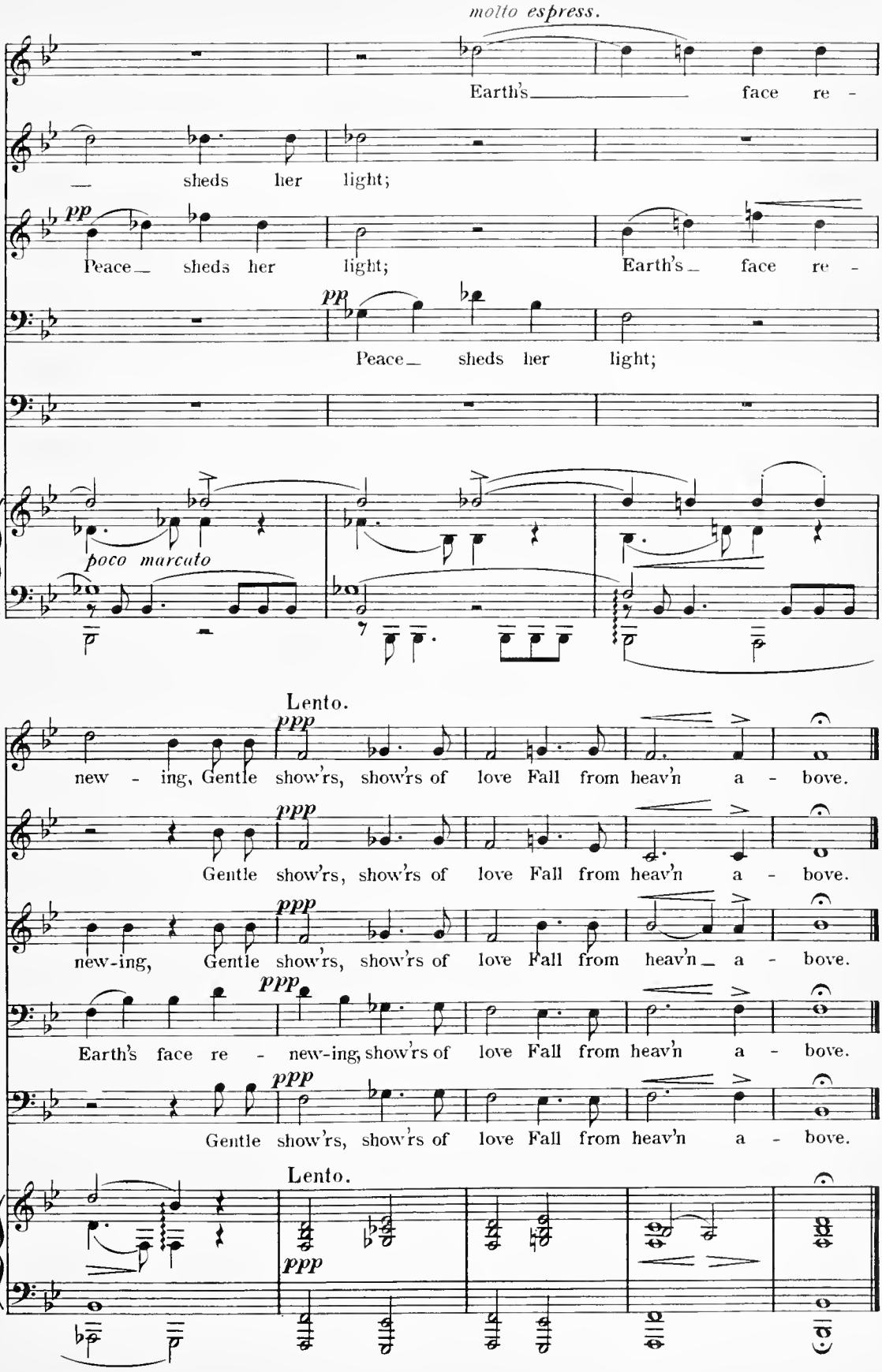
molto espress.
Earth's face re -
sheds her light;
pp
Peace sheds her light;
Earth's face re -
pp
Peace sheds her light;
poco marcato
Lento.
ppp
new - ing, Gentle show'rs, show'rs of love Fall from heav'n a - bove.
Gentle show'rs, show'rs of love Fall from heav'n a - bove.
new-ing, Gentle show'rs, show'rs of love Fall from heav'n a - bove.
Earth's face re - new-ing, show'rs of love Fall from heav'n a - bove.
Gentle show'rs, show'rs of love Fall from heav'n a - bove.
Lento.
ppp

Eighth Beatitude.

Bass Solo, Chorus; Soli for Mezzo-Soprano and Baritone.

Blessed are they which are persecuted for righteousness' sake: for theirs is the kingdom of heaven.

(St. Matthew, V.)

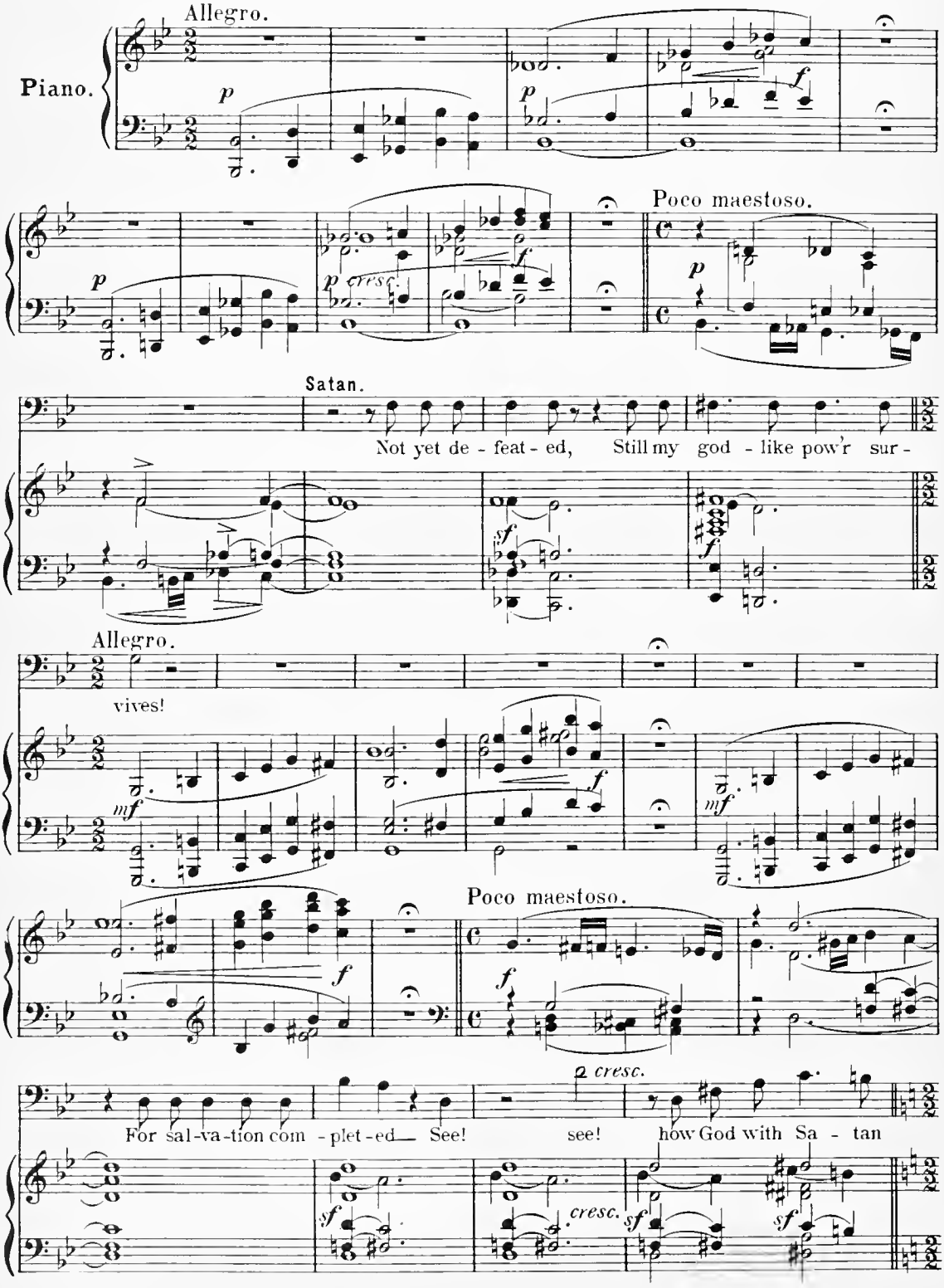

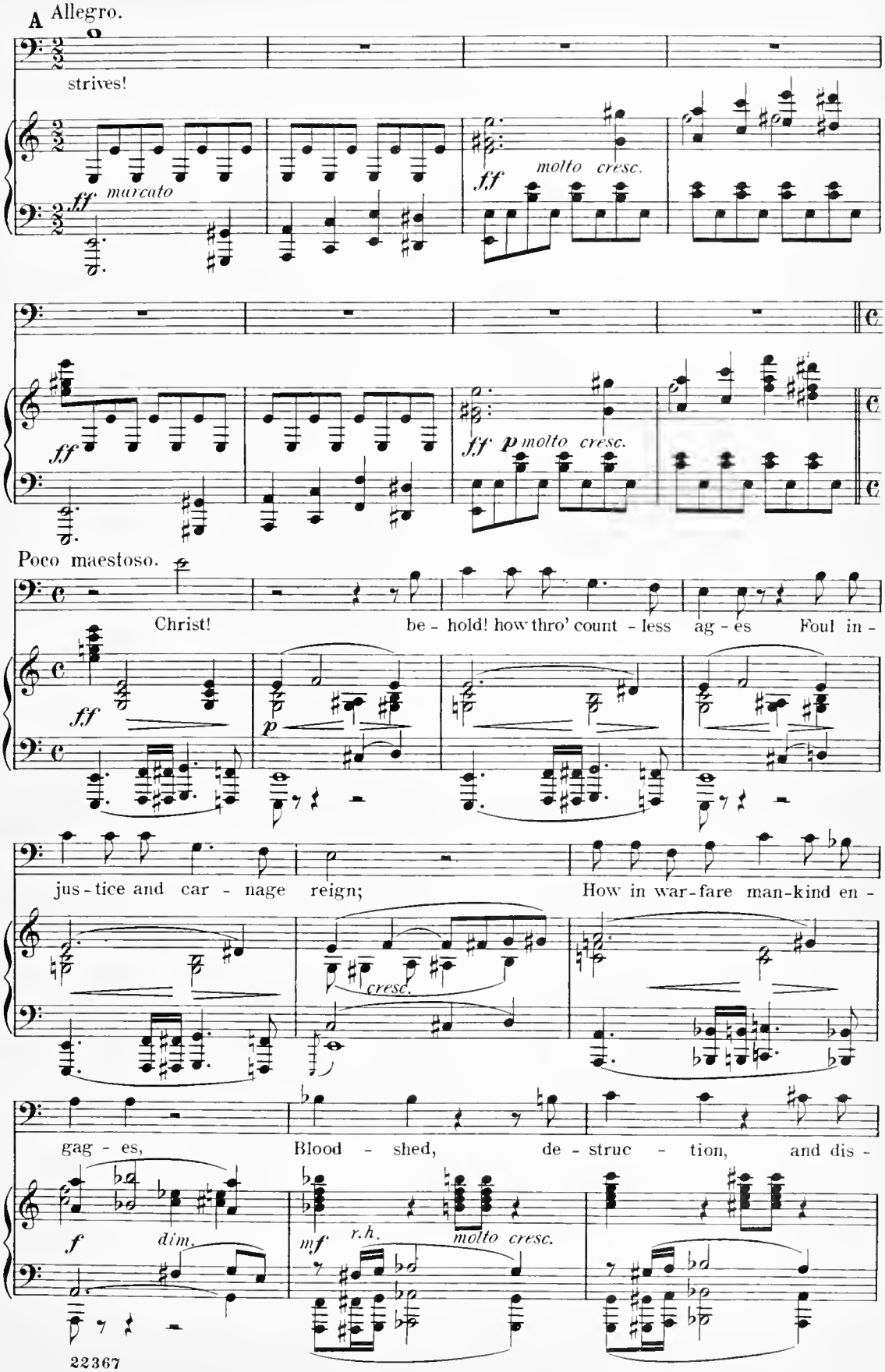
A Allegro.
strives!
ff marcato
ff molto cresc.
ff
ff p molto cresc.
Poco maestoso.
Christ! be - hold! how thro' count - less ag - es Foul in -
ff
p
jus - tice and car - nage reign; How in war-fare man-kind en -
cresc.
gag - es, Blood - shed, de - struc - tion, and dis -
f dim.
mf r.h. molto cresc.

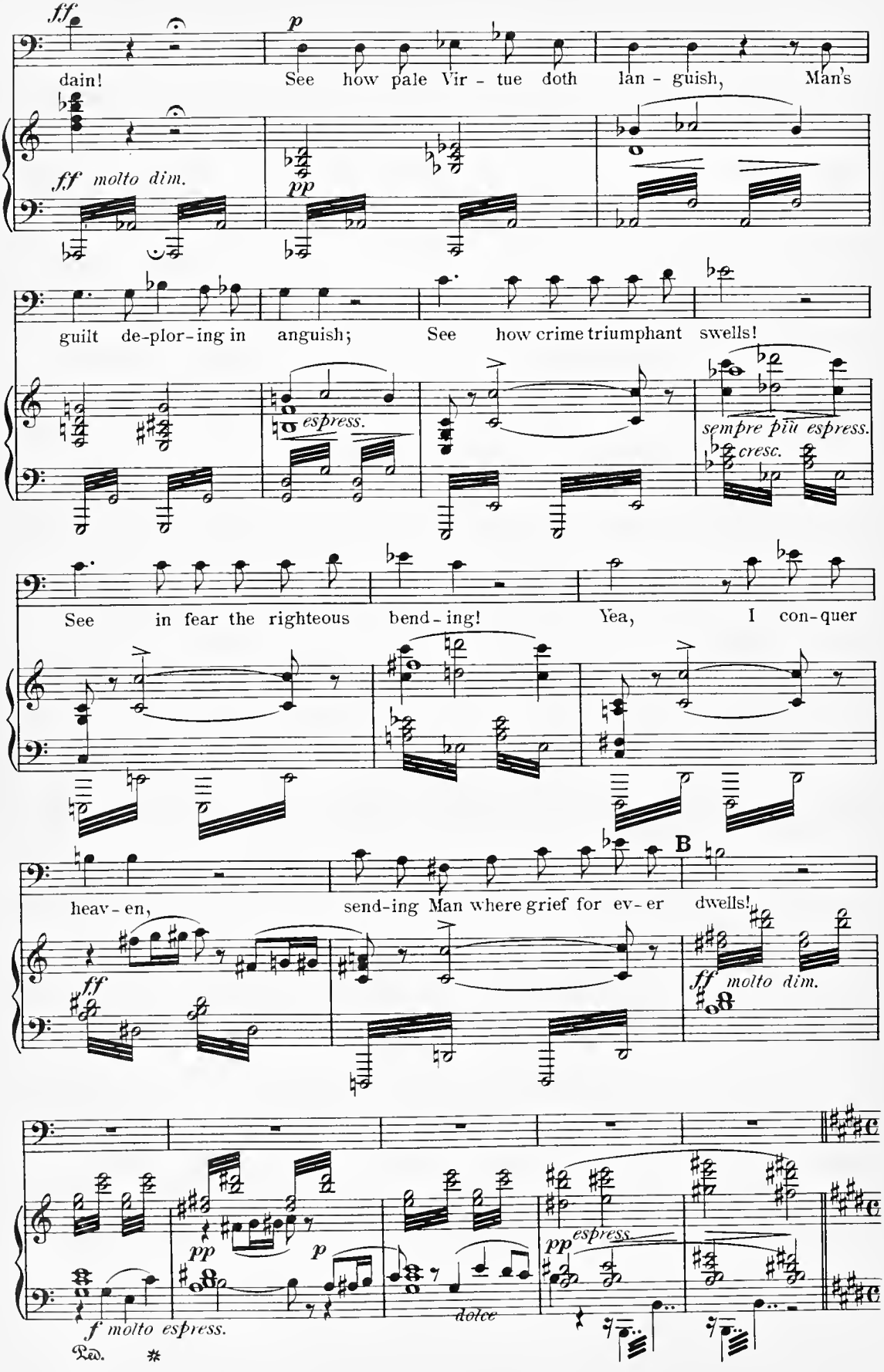
ff
p
dain!
See how pale Vir - tue doth lan - guish, Man's
ff molto dim.
pp
guilt de-plor-ing in anguish; See how crime triumphant swells!
espress.
sempre più espress.
cresc.
See in fear the righteous bend - ing! Yea, I con-quer
B
heav - en, send-ing Man where grief for ev - er dwells!
ff
ff molto dim.
pp
p
pp espress.
dolce
f molto espress.
Ped. *

Chorus of the Just.

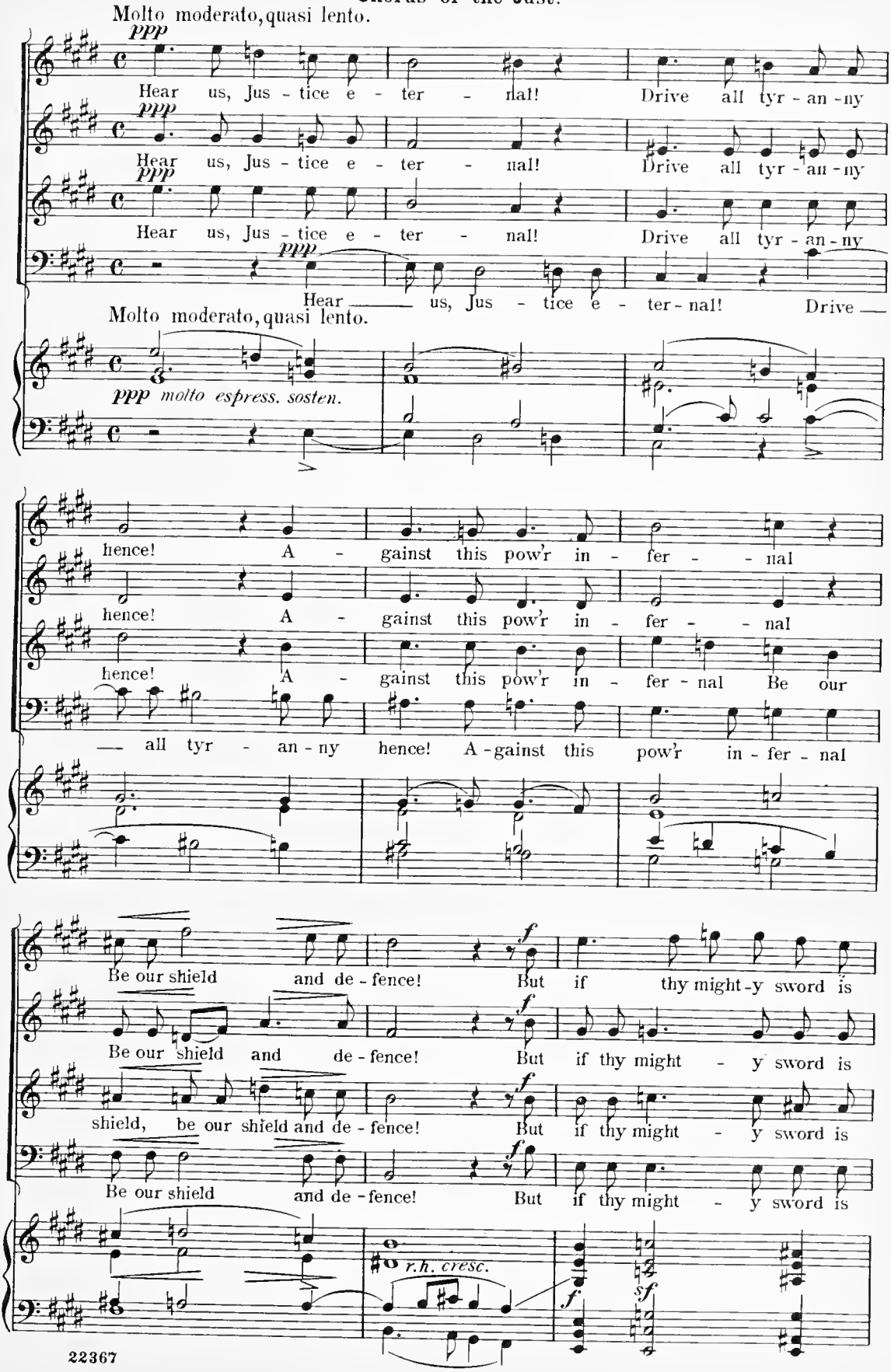

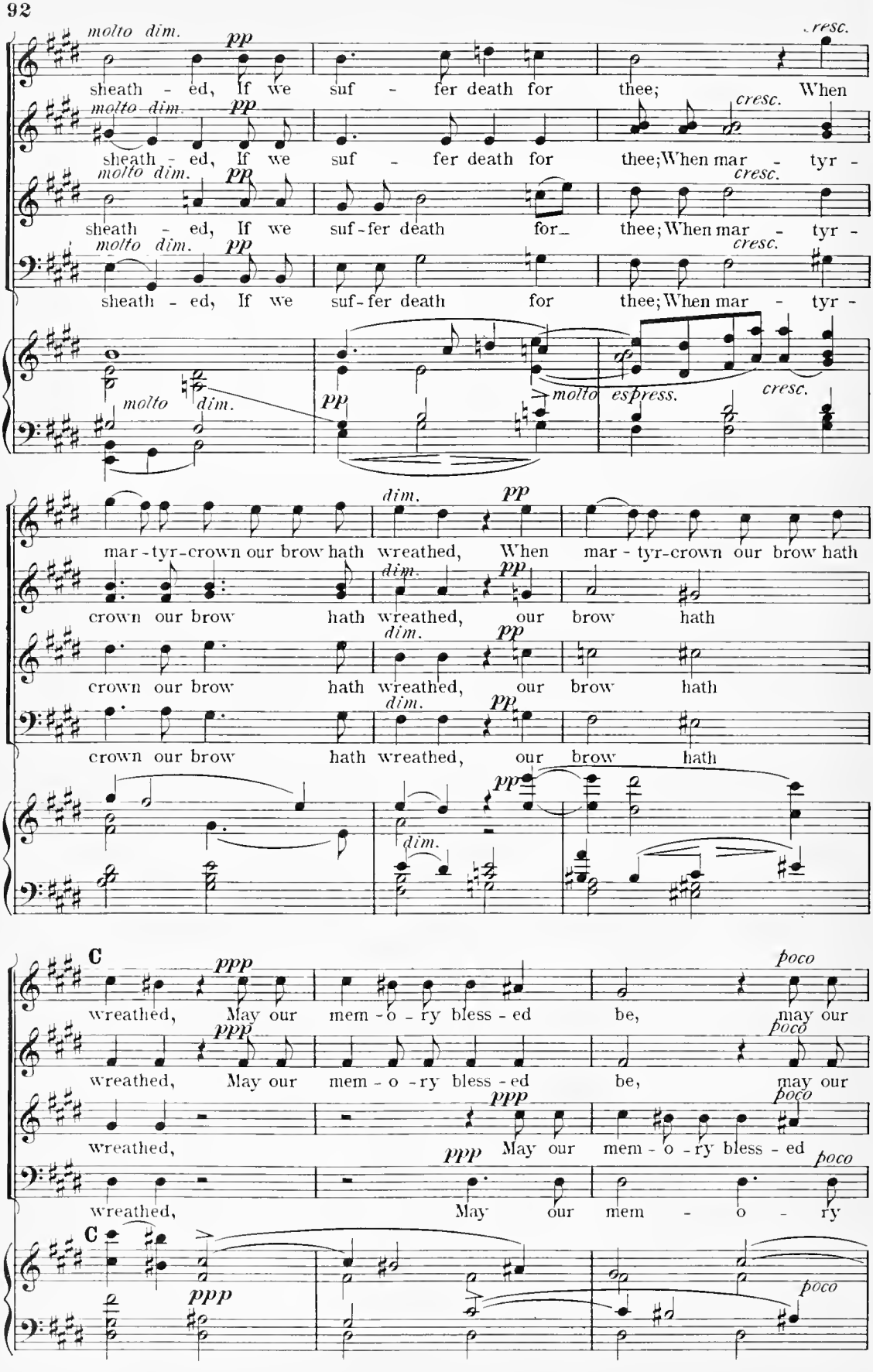
molto dim.
pp
cresc.
sheath - ed, If we suf - fer death for thee; When
molto dim.
pp
cresc.
sheath - ed, If we suf - fer death for thee; When mar - tyr -
molto dim.
pp
cresc.
sheath - ed, If we suf - fer death for thee; When mar - tyr -
molto dim.
pp
molto espress.
cresc.
mar - tyr-crown our brow hath wreathed, When
dim.
pp
mar - tyr-crown our brow hath
crown our brow hath wreathed, our brow hath
crown our brow hath wreathed, our brow hath
crown our brow hath wreathed, our brow hath
C
ppp
poco
wreathed, May our mem - o - ry bless - ed be, may our
wreathed, May our mem - o - ry bless - ed be, may our
wreathed,
ppp May our mem - o - ry bless - ed
poco
wreathed, May our mem - o - ry
C
ppp
poco

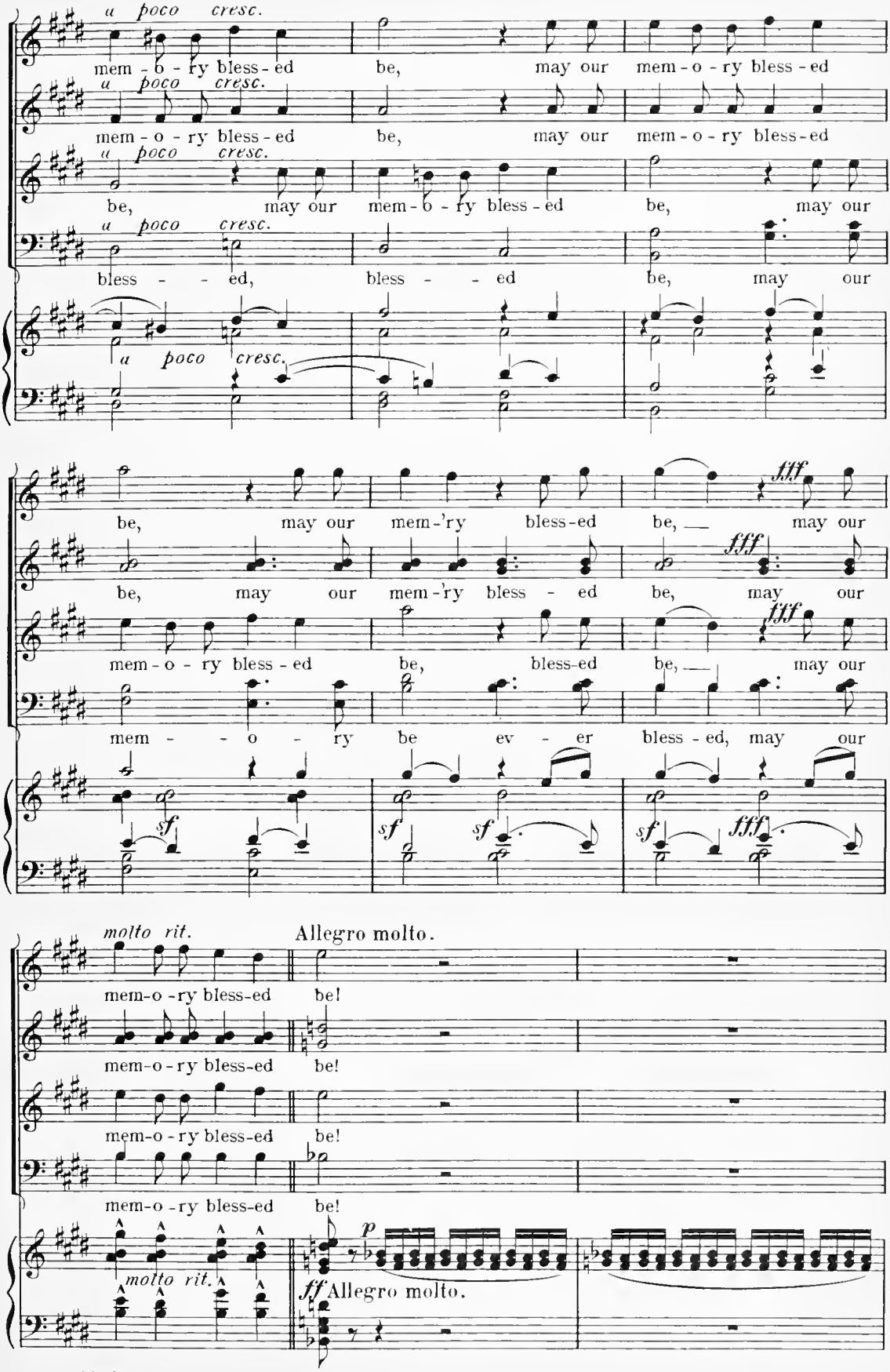
a poco cresc.
mem - o - ry bless - ed be, may our mem - o - ry bless - ed
mem - o - ry bless - ed be, may our mem - o - ry bless - ed
be, may our mem - o - ry bless - ed be, may our
bless - - ed, bless - - ed be, may our
be, may our mem - 'ry bless - ed be, may our
be, may our mem - 'ry bless - ed be, may our
mem - o - ry bless - ed be, bless - ed be, may our
mem - - o - ry be ev - er bless - ed, may our
fff
sf
molto rit.
Allegro molto.
mem - o - ry bless - ed be!
p
ff Allegro molto.

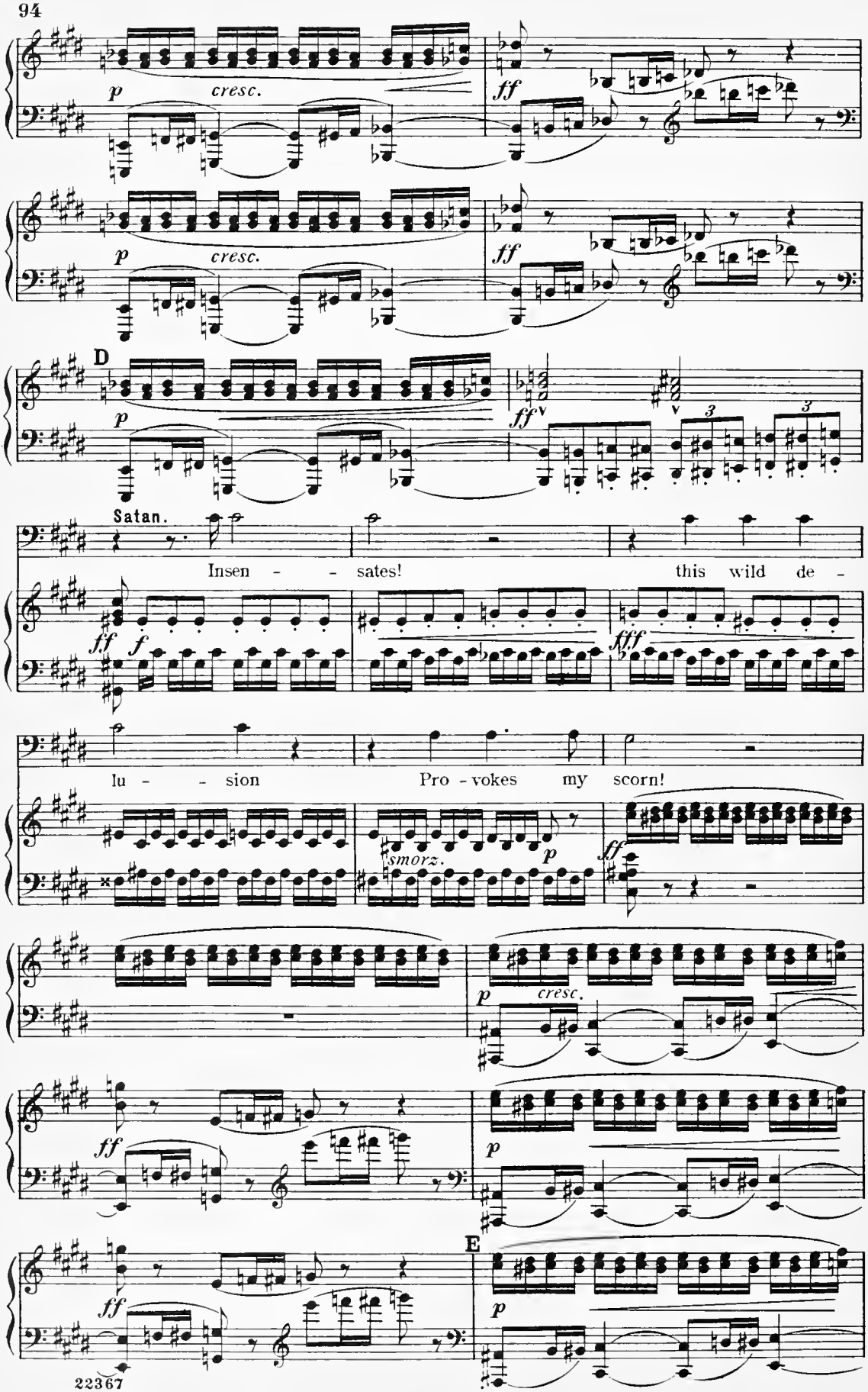
p
cresc.
ff
p
cresc.
ff
D
p
ff
v
v
3
3
Satan.
Insen - - sates! this wild de -
ff
f
fff
lu - - sion Pro - vokes my scorn!
smorz.
p
ff
p
cresc.
ff
p
E
ff
p

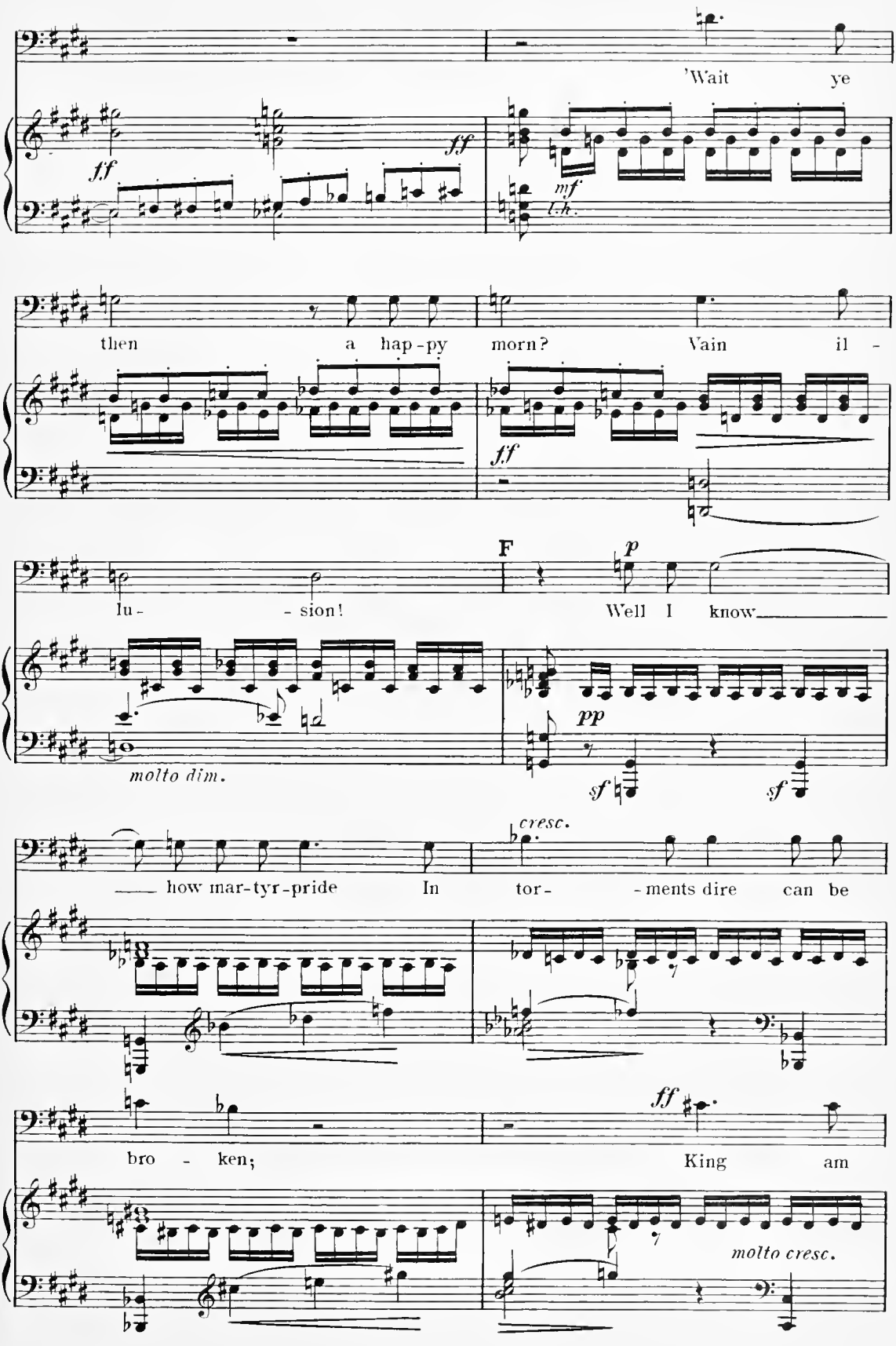
'Wait ye
ff
ff
mf
l.h.
then a hap-py morn? Vain il -
ff
F
p
lu- - sion! Well I know
molto dim.
pp
sf
sf
cresc.
how mar-tyr-pride In tor- - ments dire can be
ff
bro - ken; King am
molto cresc.

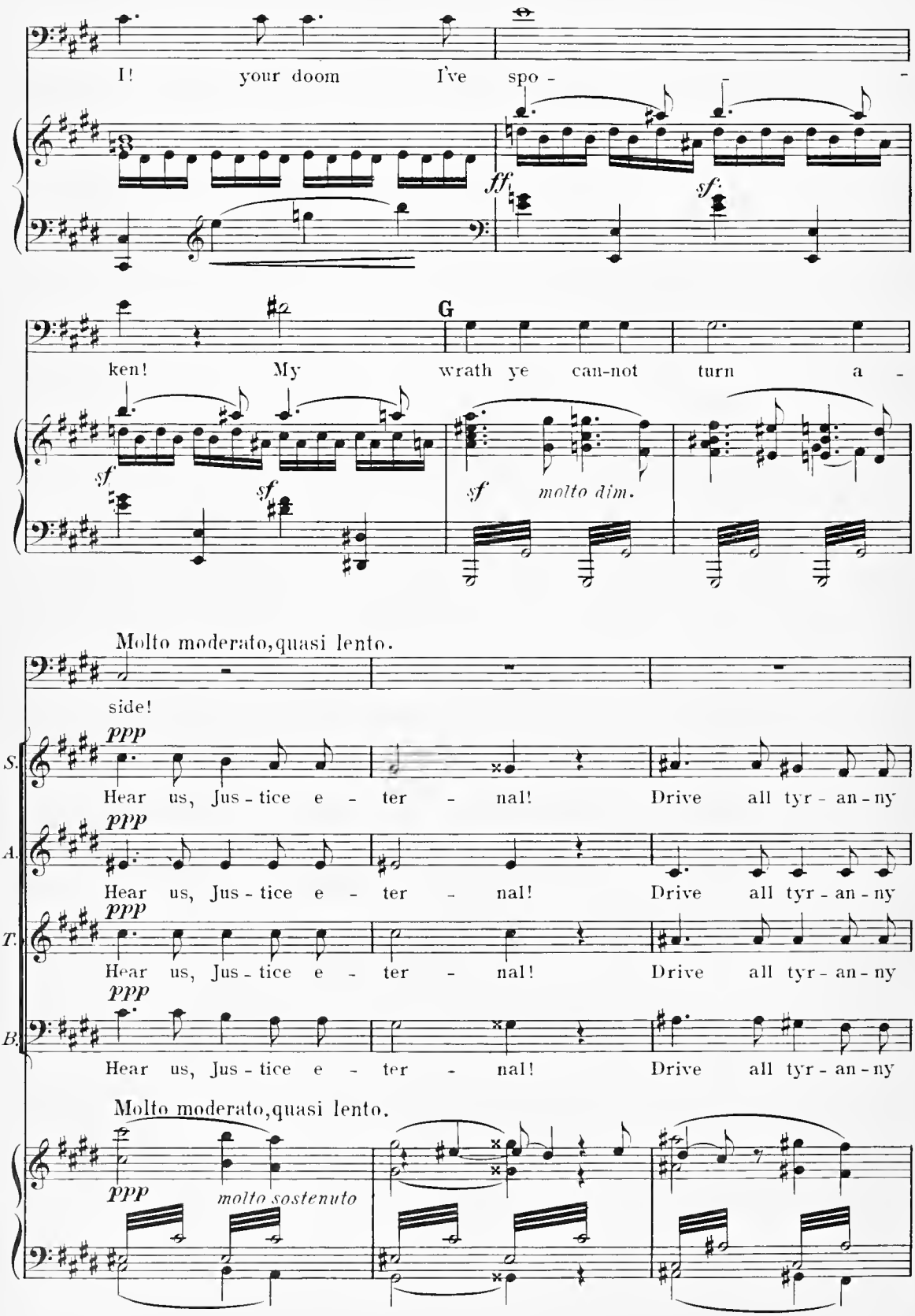
I! your doom I've spo - - -
ff
sf
ken! My wrath ye can-not turn a -
G
sf
sf
sf molto dim.
Molto moderato, quasi lento.
side!
ppp
S.
Hear us, Jus - tice e - ter - nal! Drive all tyr - an - ny
ppp
A.
Hear us, Jus - tice e - ter - nal! Drive all tyr - an - ny
ppp
T.
Hear us, Jus - tice e - ter - nal! Drive all tyr - an - ny
ppp
B.
Hear us, Jus - tice e - ter - nal! Drive all tyr - an - ny
Molto moderato, quasi lento.
ppp
molto sostenuto

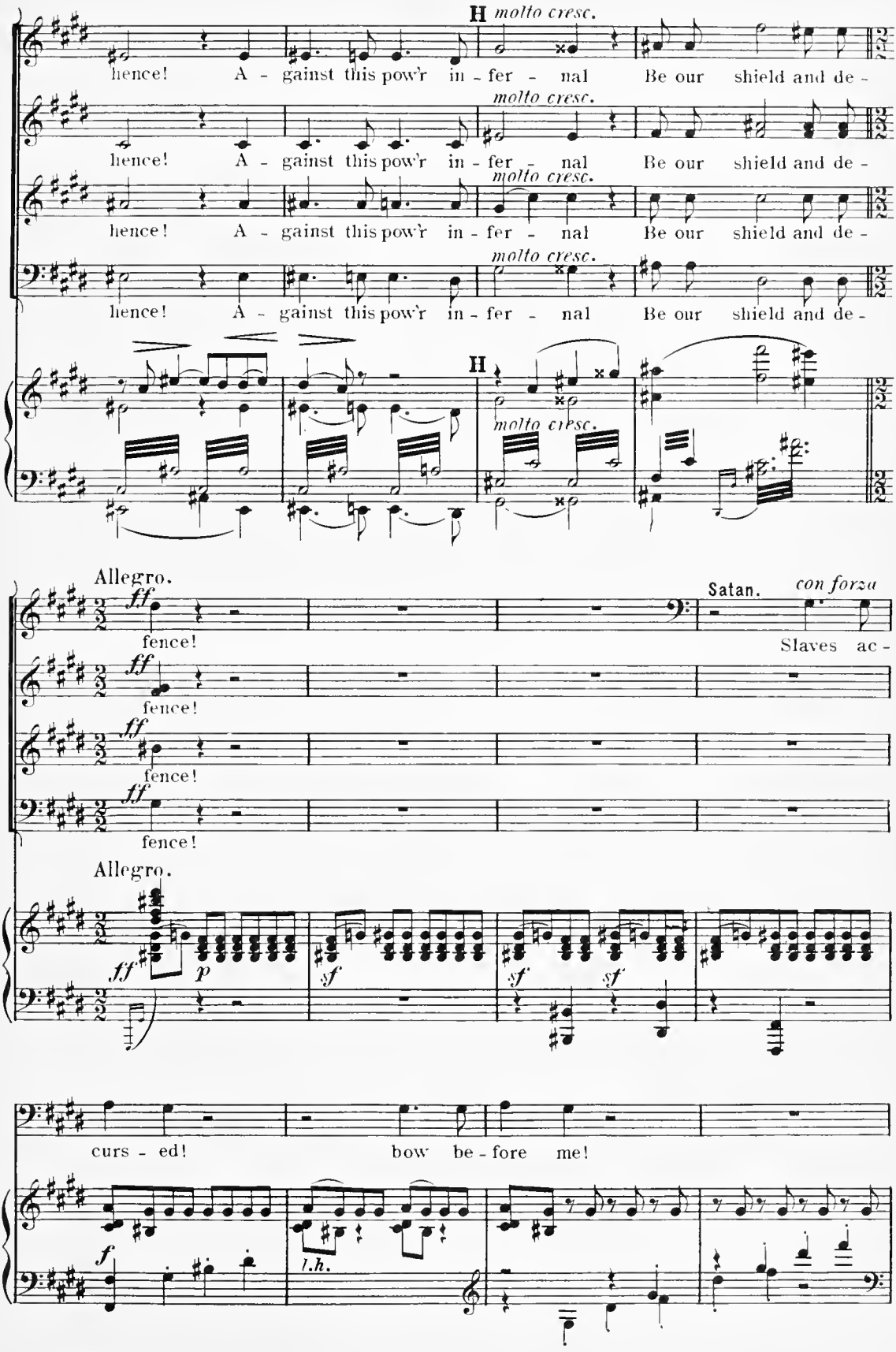
H molto cresc.
hence! A - gainst this pow'r in - fer - nal Be our shield and de -
molto cresc.
hence! A - gainst this pow'r in - fer - nal Be our shield and de -
molto cresc.
hence! A - gainst this pow'r in - fer - nal Be our shield and de -
molto cresc.
hence! A - gainst this pow'r in - fer - nal Be our shield and de -
H
molto cresc.
Allegro.
ff
fence!
Satan.
con forza
Slaves ac -
fence!
fence!
fence!
Allegro.
ff
p
sf
sf
sf
curs - ed!
bow be - fore me!
f
l.h.

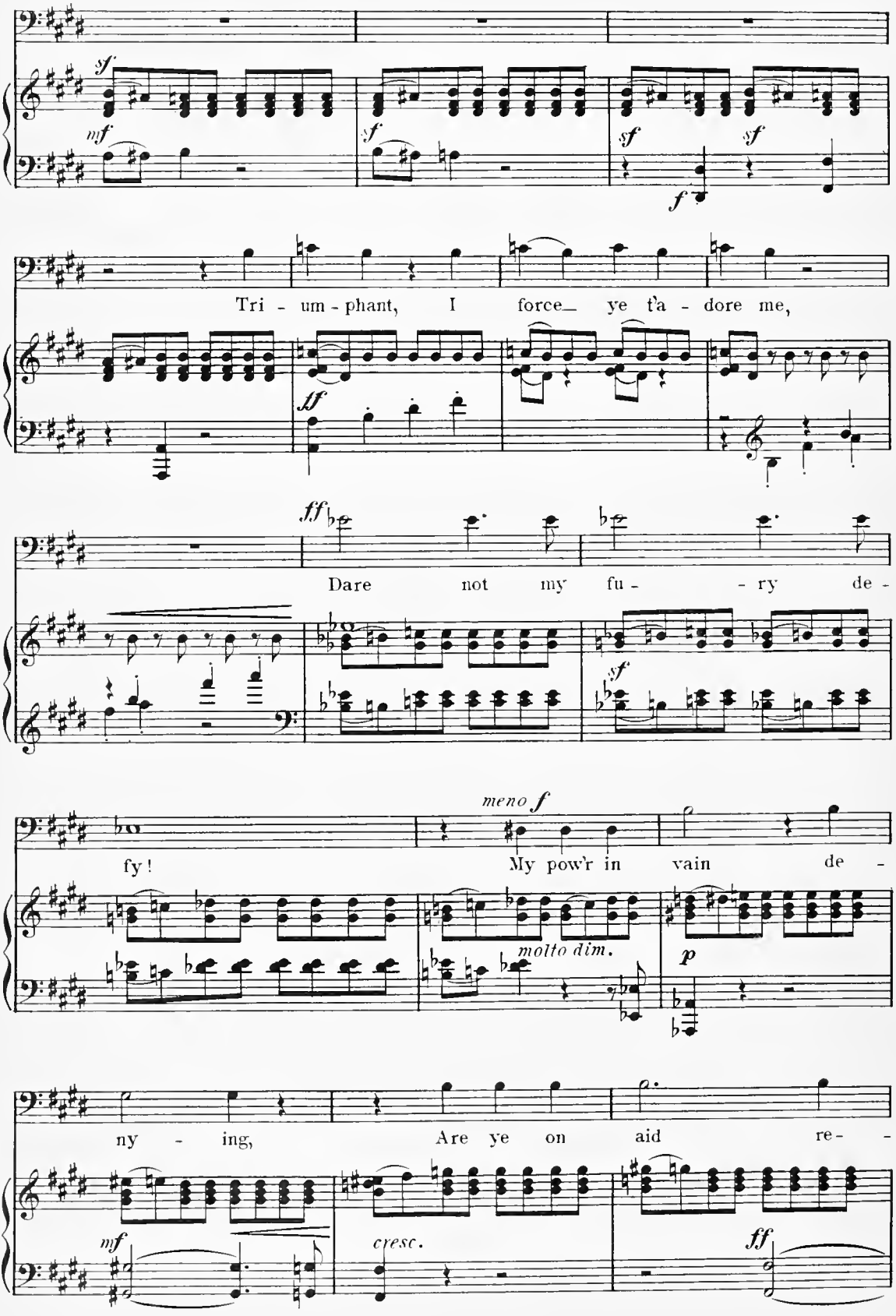
sf
mf
sf
sf
sf
f
Tri - um - phant, I force_ ye t'a - dore me,
ff
ff
Dare not my fu - - ry de -
sf
meno f
fy!
My pow'r in vain de -
molto dim.
p
ny - ing,
Are ye on aid re - -
mf
cresc.
ff

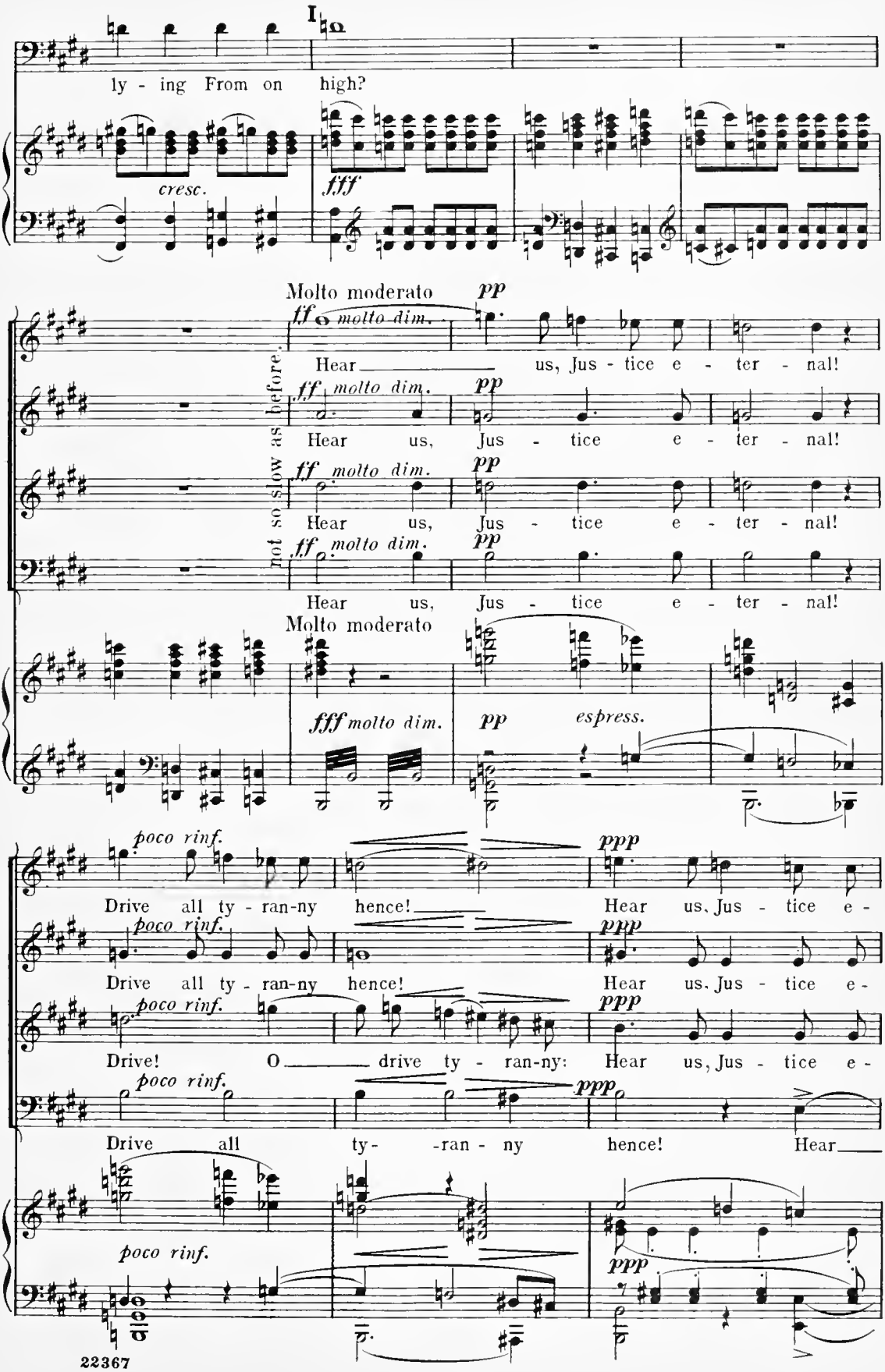
I
ly - ing From on high?
cresc.
fff
Molto moderato
ff molto dim.
pp
Hear us, Jus - tice e - ter - nal!
not so slow as before.
Hear us, Jus - tice e - ter - nal!
Hear us, Jus - tice e - ter - nal!
Hear us, Jus - tice e - ter - nal!
Molto moderato
fff molto dim.
espress.
poco rinf.
ppp
Drive all ty - ran-ny hence! Hear us, Jus - tice e -
Drive all ty - ran-ny hence! Hear us, Jus - tice e -
Drive! O drive ty - ran-ny: Hear us, Jus - tice e -
Drive all ty- -ran - ny hence! Hear

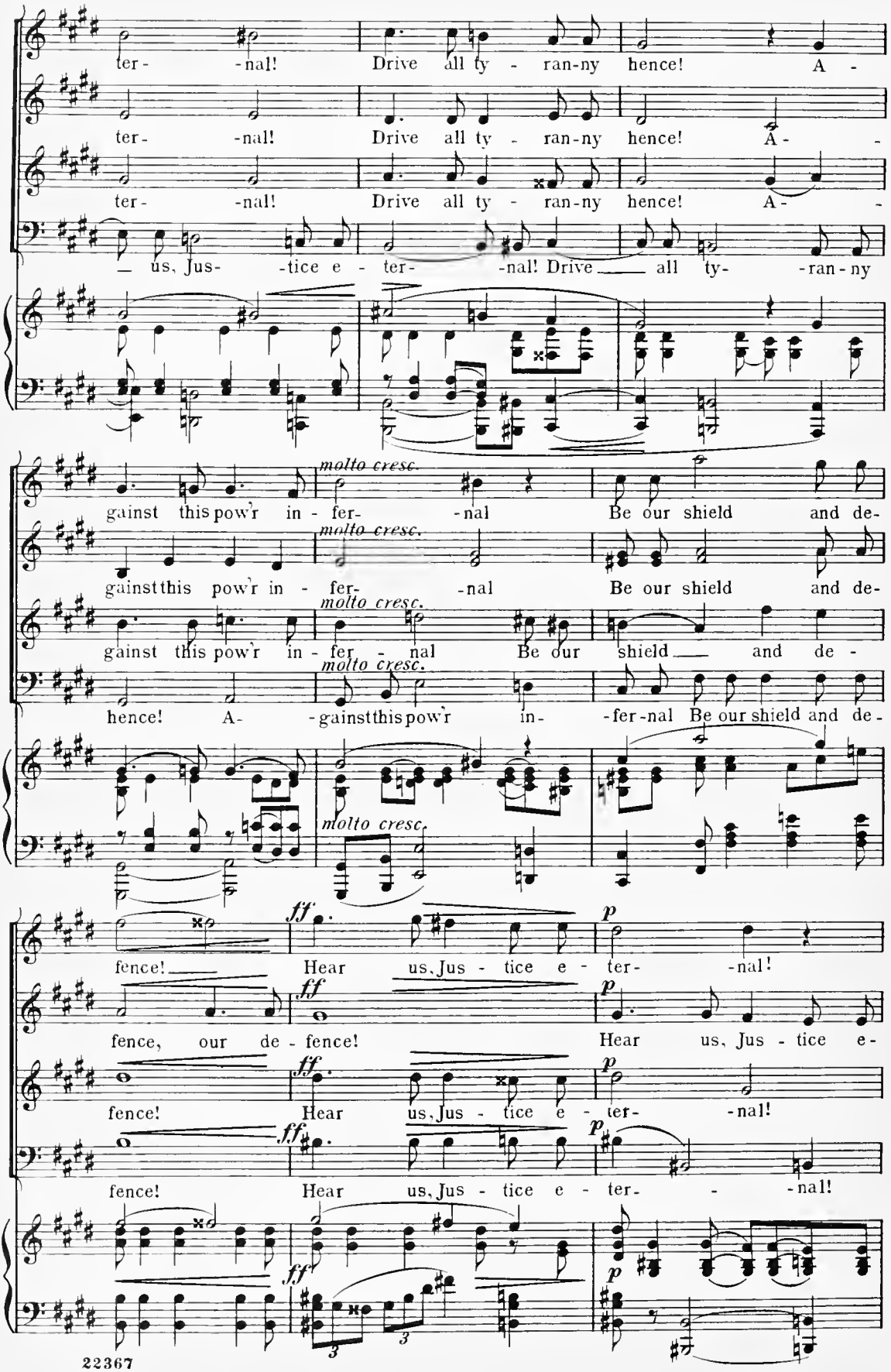
ter- -nal! Drive all ty - ran-ny hence! A -
ter- -nal! Drive all ty - ran-ny hence! A- -
ter- -nal! Drive all ty - ran-ny hence! A- -
— us, Jus- -tice e - ter- -nal! Drive — all ty- -ran-ny
molto cresc.
gainst this pow'r in - fer- -nal Be our shield and de-
molto cresc.
gainstthis pow'r in - fer- -nal Be our shield and de-
molto cresc.
gainst this pow'r in - fer - nal Be our shield — and de -
molto cresc.
hence! A- -gainstthispow'r in- -fer-nal Be our shield and de-
molto cresc.
ff
fence! Hear us, Jus - tice e - ter- -nal!
p
ff
fence, our de - fence! Hear us, Jus - tice e-
p
ff
fence! Hear us, Jus - tice e - ter- -nal!
p
ff
fence! Hear us, Jus - tice e - ter- - -nal!
p
ff
3
3
p

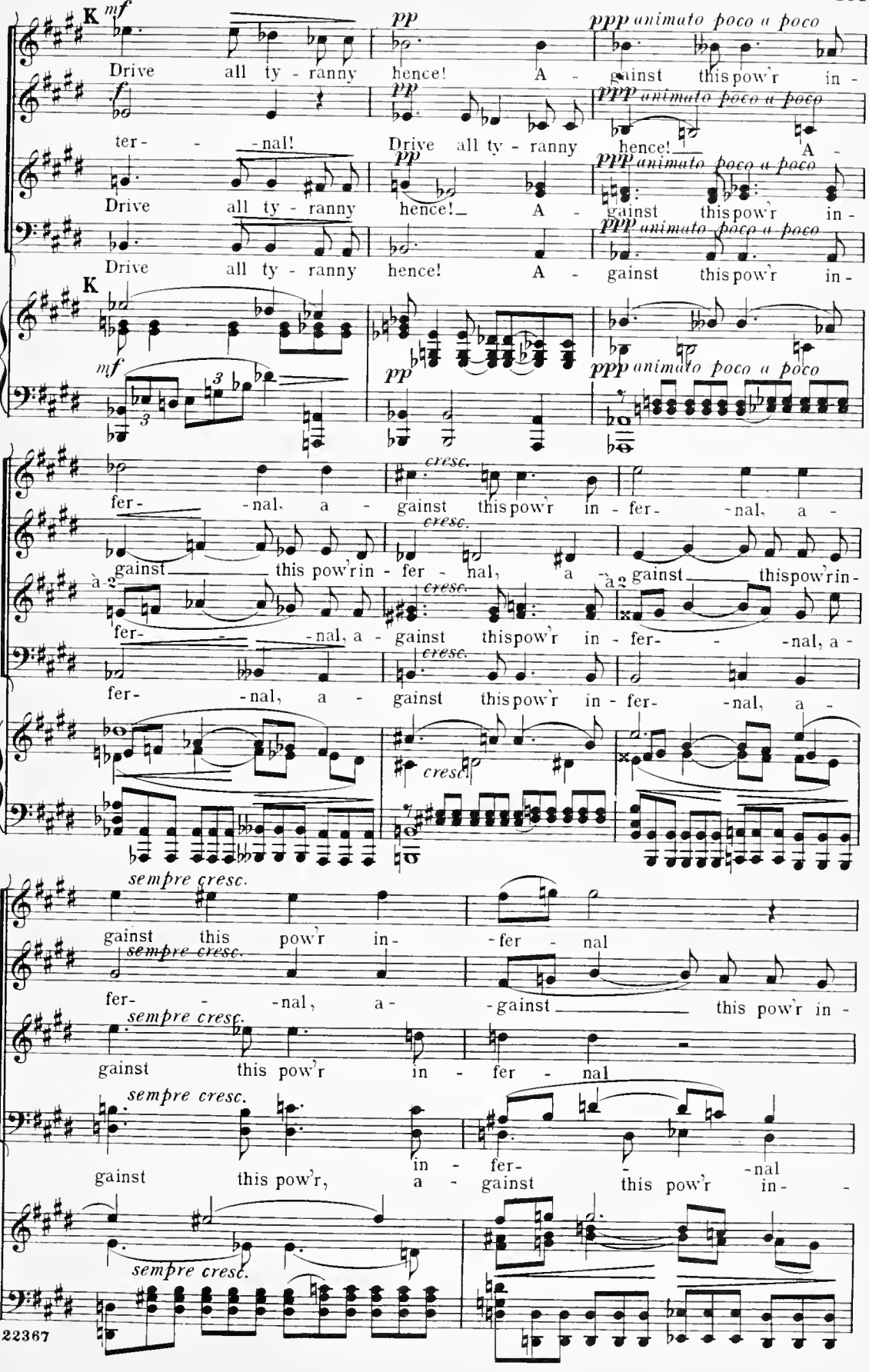
K
mf
pp
ppp animato poco a poco
Drive all ty - ranny hence! A - gainst this pow'r in -
ter - - nal!
Drive all ty - ranny hence! A -
Drive all ty - ranny hence! A - gainst this pow'r in -
Drive all ty - ranny hence! A - gainst this pow'r in -
K
mf
pp
ppp animato poco a poco
cresc.
fer - nal, a - gainst this pow'r in - fer - nal, a -
à 2
gainst this pow'r in - fer - nal, a - gainst this pow'r in -
fer - nal, a - gainst this pow'r in - fer - - nal, a -
fer - nal, a - gainst this pow'r in - fer - nal, a -
sempre cresc.
gainst this pow'r in - fer - nal
fer - - nal, a - gainst this pow'r in -
gainst this pow'r in - fer - nal
gainst this pow'r, in - fer - - nal
a - gainst this pow'r in -
22367

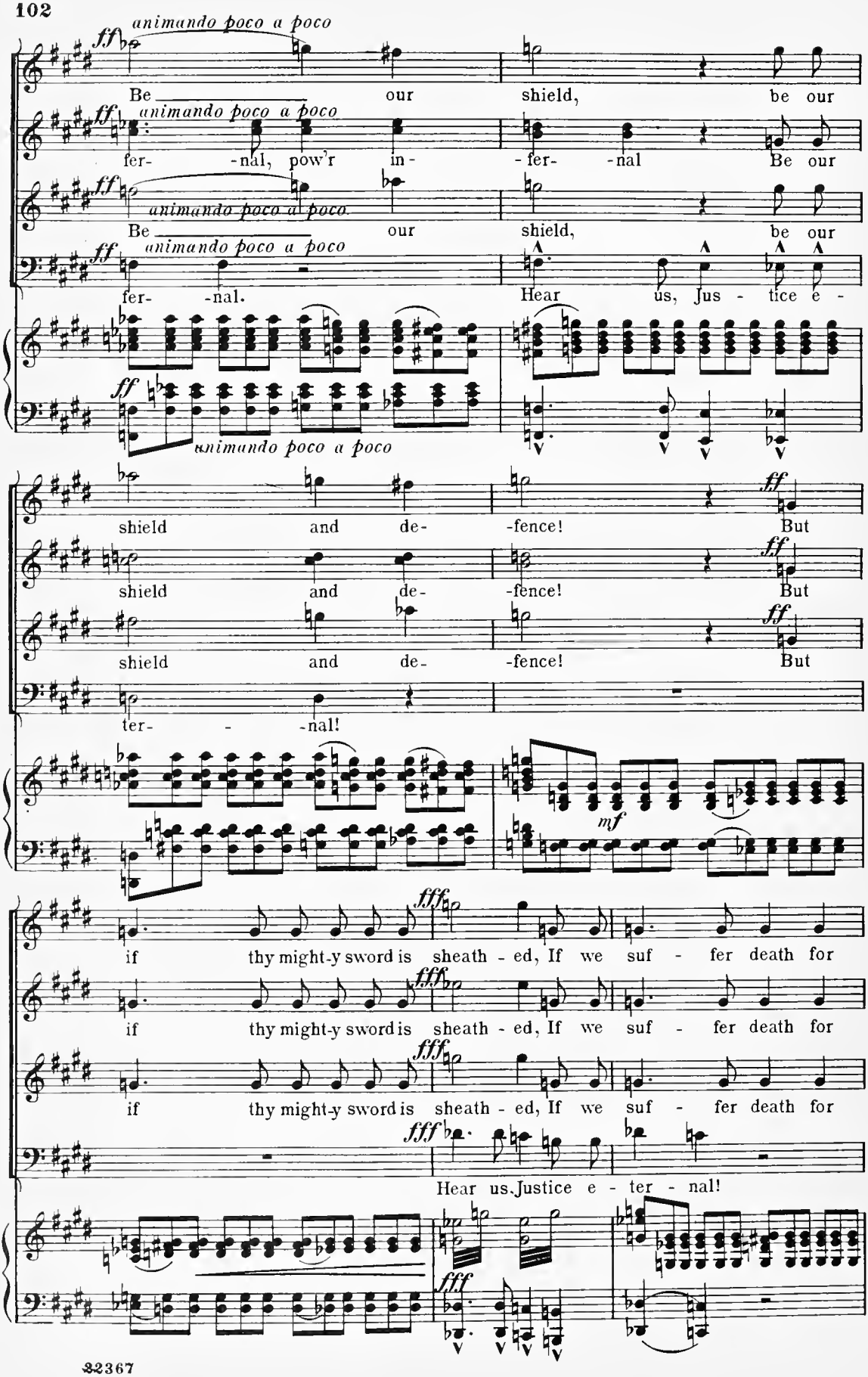
animando poco a poco
ff
Be our shield, be our
fer- -nal, pow'r in- -fer- -nal Be our
Be our shield, be our
fer- -nal.
Hear us, Jus - tice e -
shield and de- -fence! But
ter- - -nal!
mf
if thy might-y sword is sheath - ed, If we suf - fer death for
Hear us, Justice e - ter - nal!
fff

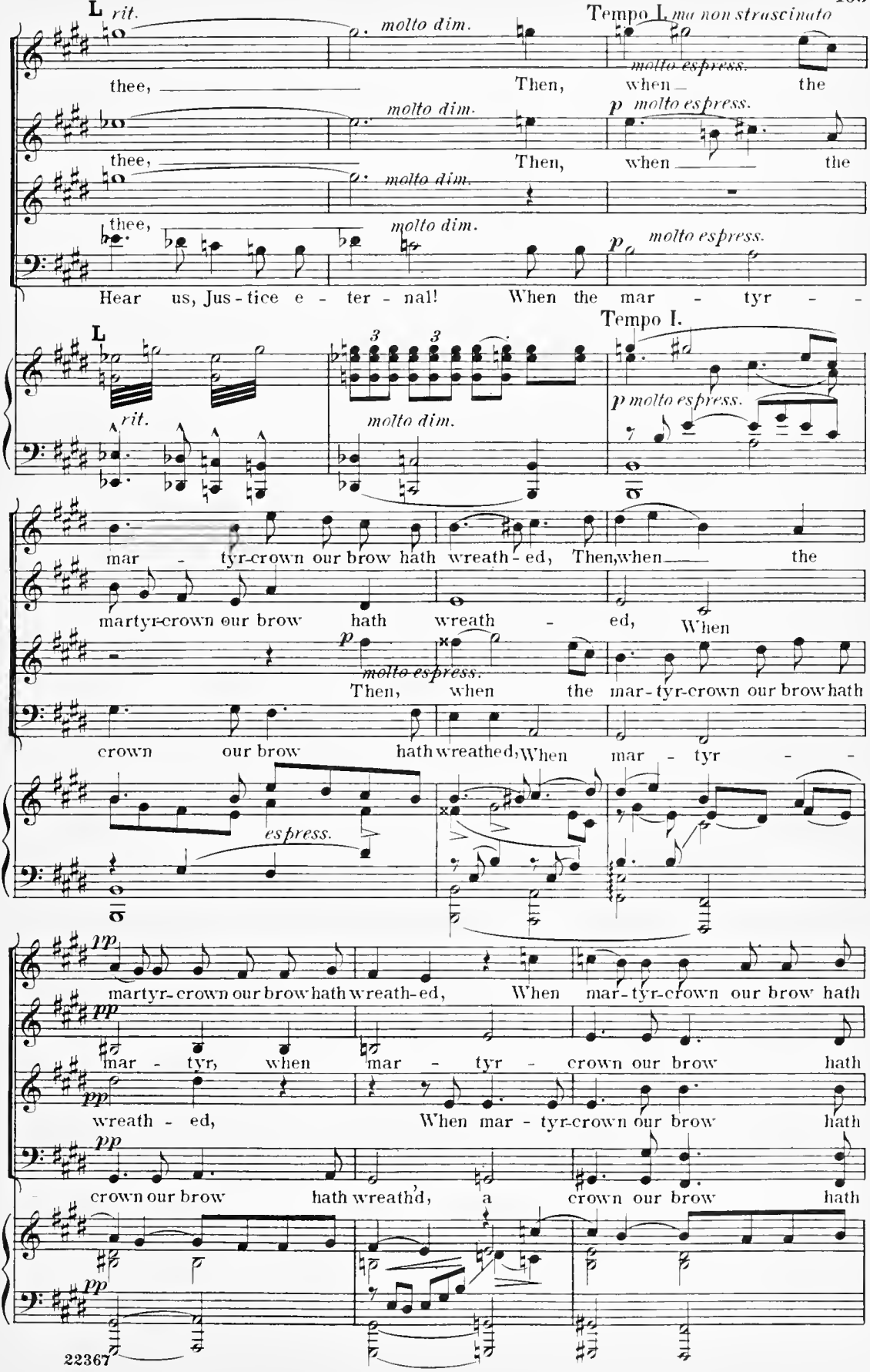
L
rit.
molto dim.
Tempo I. ma non strascinato
molto espress.
thee, Then, when the
p molto espress.
thee, Then, when the
molto dim.
thee,
molto dim.
p molto espress.
Hear us, Jus - tice e - ter - nal! When the mar - tyr - -
L
Tempo I.
rit.
molto dim.
p molto espress.
mar - tyr-crown our brow hath wreath - ed, Then, when the
martyr-crown our brow hath wreath - ed, When
p molto espress.
Then, when the mar-tyr-crown our brow hath
crown our brow hath wreathed, When mar - tyr - -
espress.
pp
martyr-crown our brow hath wreath-ed, When mar-tyr-crown our brow hath
pp
mar - tyr, when mar - tyr - crown our brow hath
pp
wreath - ed, When mar - tyr-crown our brow hath
pp
crown our brow hath wreathd, a crown our brow hath
pp

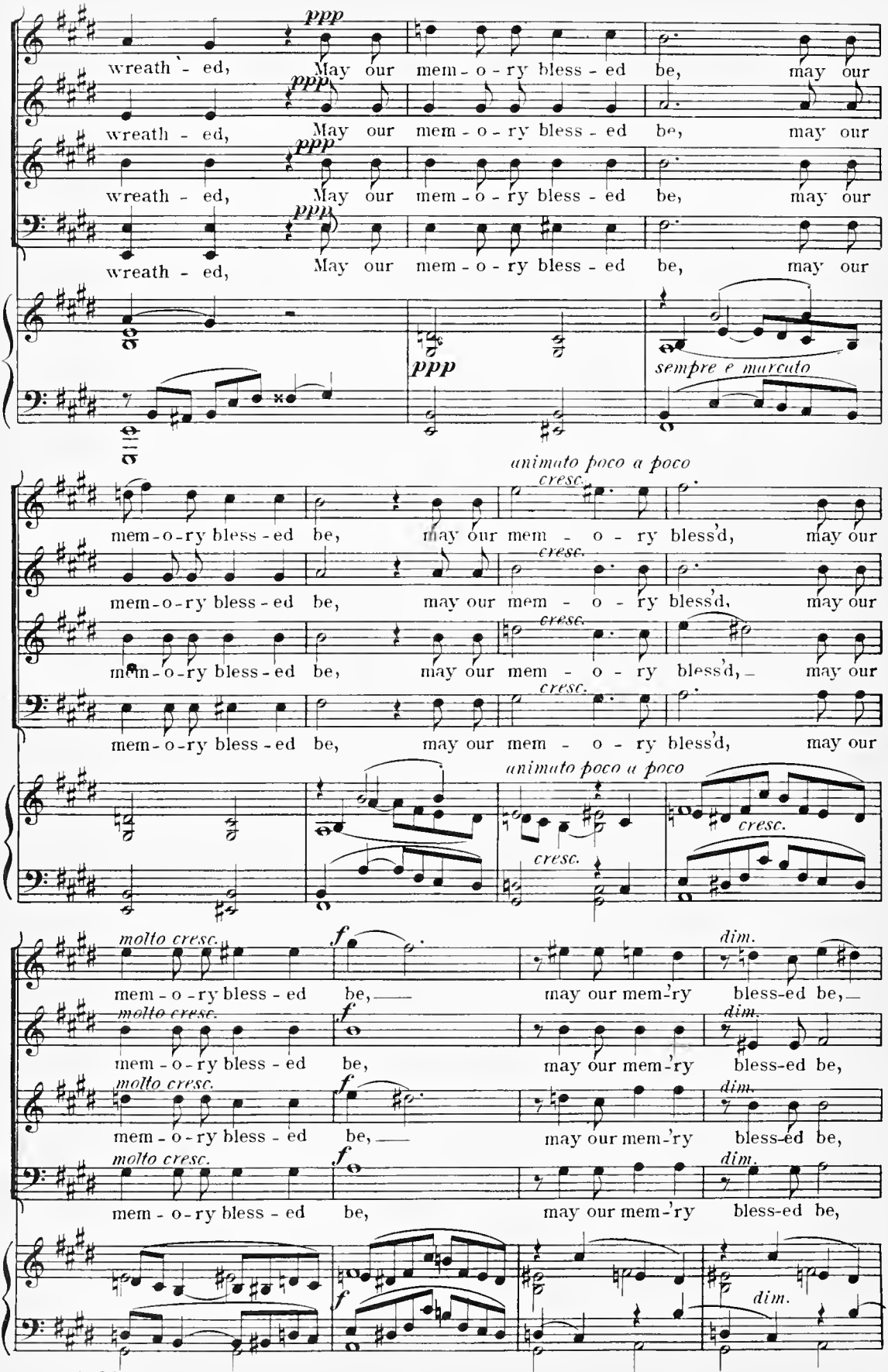
ppp
wreath - ed, May our mem - o - ry bless - ed be, may our
sempre e marcato
animato poco a poco
cresc.
mem - o - ry bless'd,
molto cresc.
f
dim.
may our mem-'ry bless-ed be,

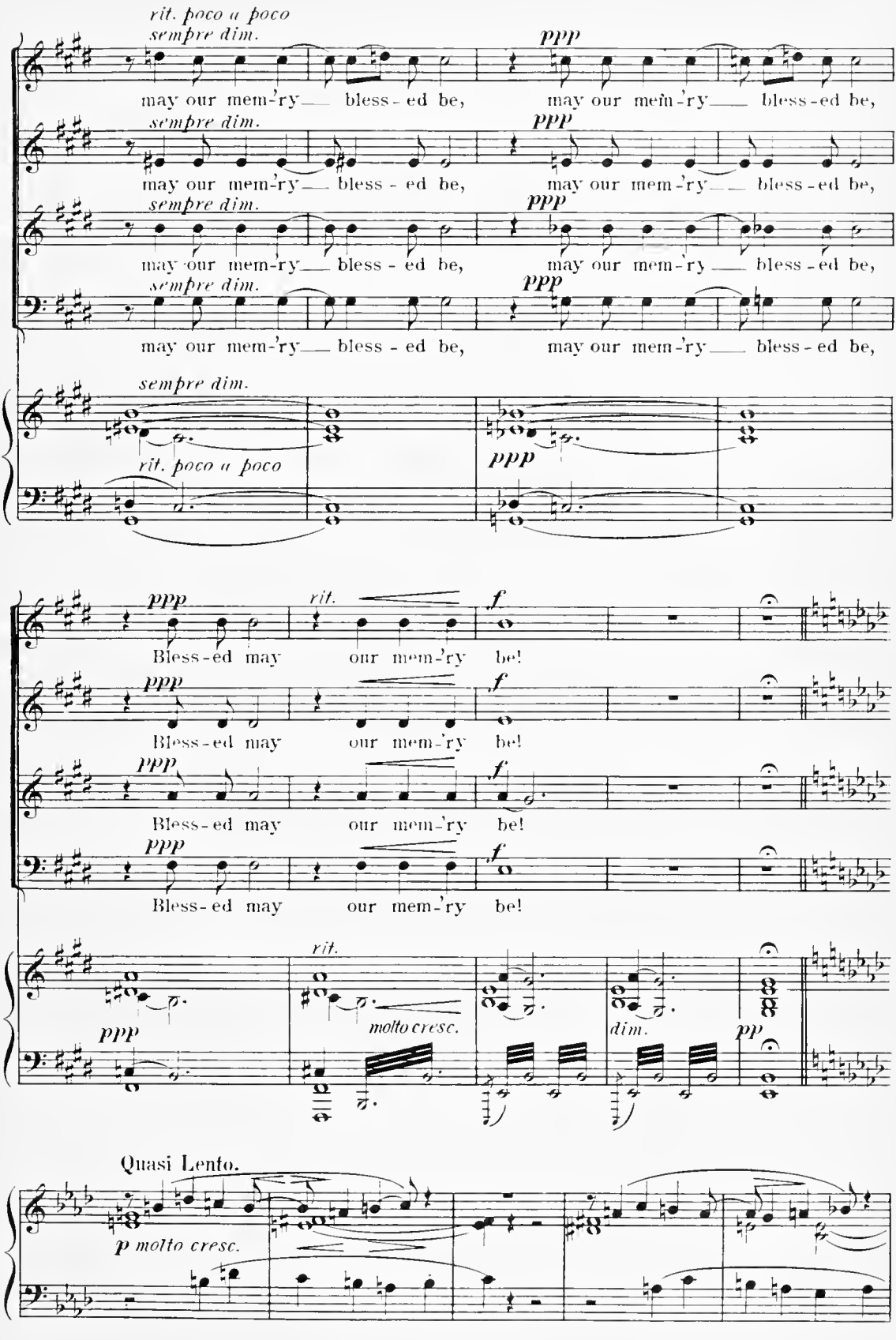
rit. poco a poco
sempre dim.
ppp
may our mem-'ry bless-ed be,
may our mem-'ry bless-ed be,
Bless-ed may our mem-'ry be!
rit.
f
molto cresc.
dim.
pp
Quasi Lento.
p molto cresc.

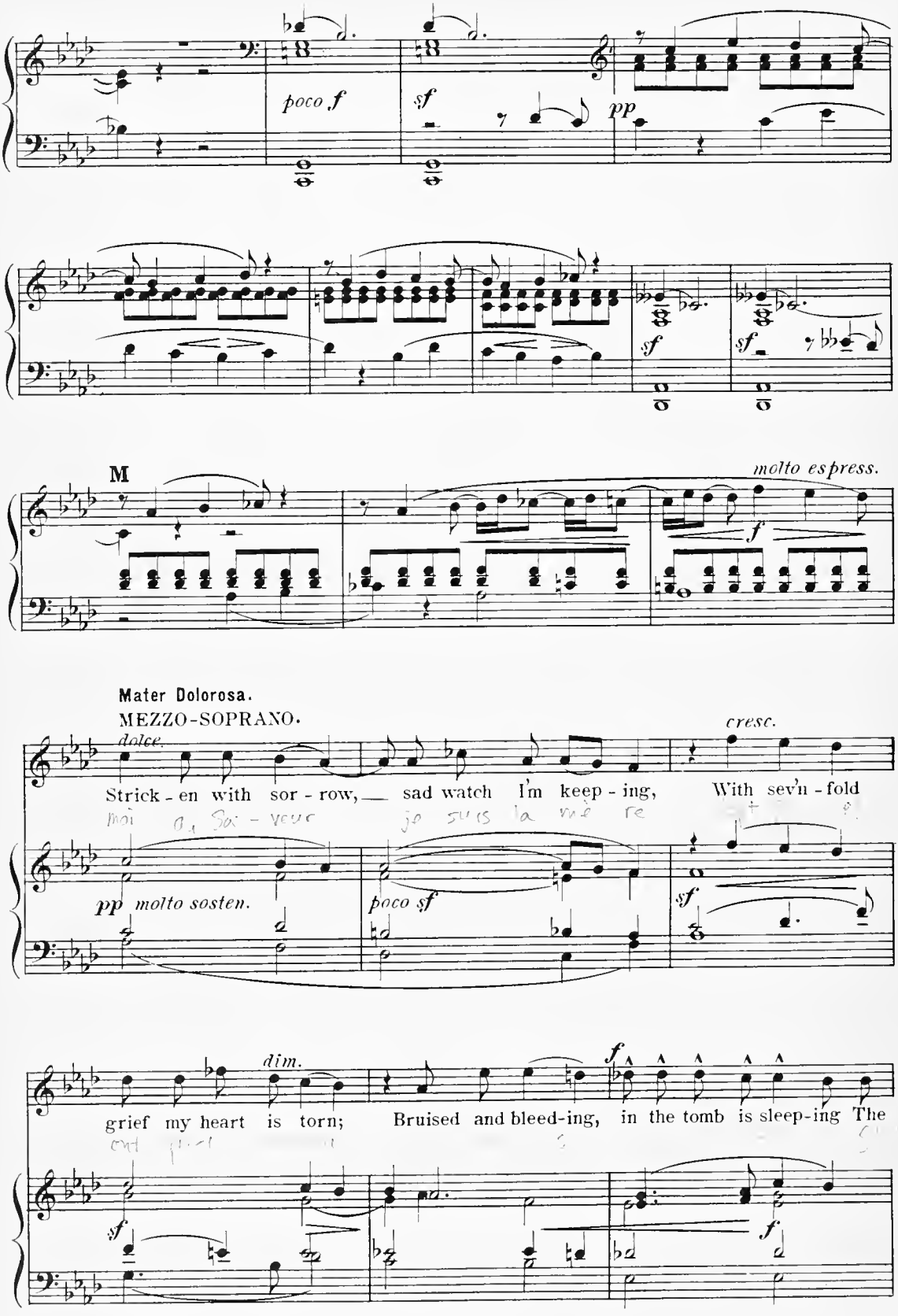
poco f
sf
pp
sf
sf
M
molto espress.
f
Mater Dolorosa.
MEZZO-SOPRANO.
dolce.
cresc.
Strick - en with sor - row, sad watch I'm keep - ing, With sev'n - fold
pp molto sosten.
poco sf
sf
dim.
f
grief my heart is torn; Bruised and bleed-ing, in the tomb is sleep-ing The
sf
f

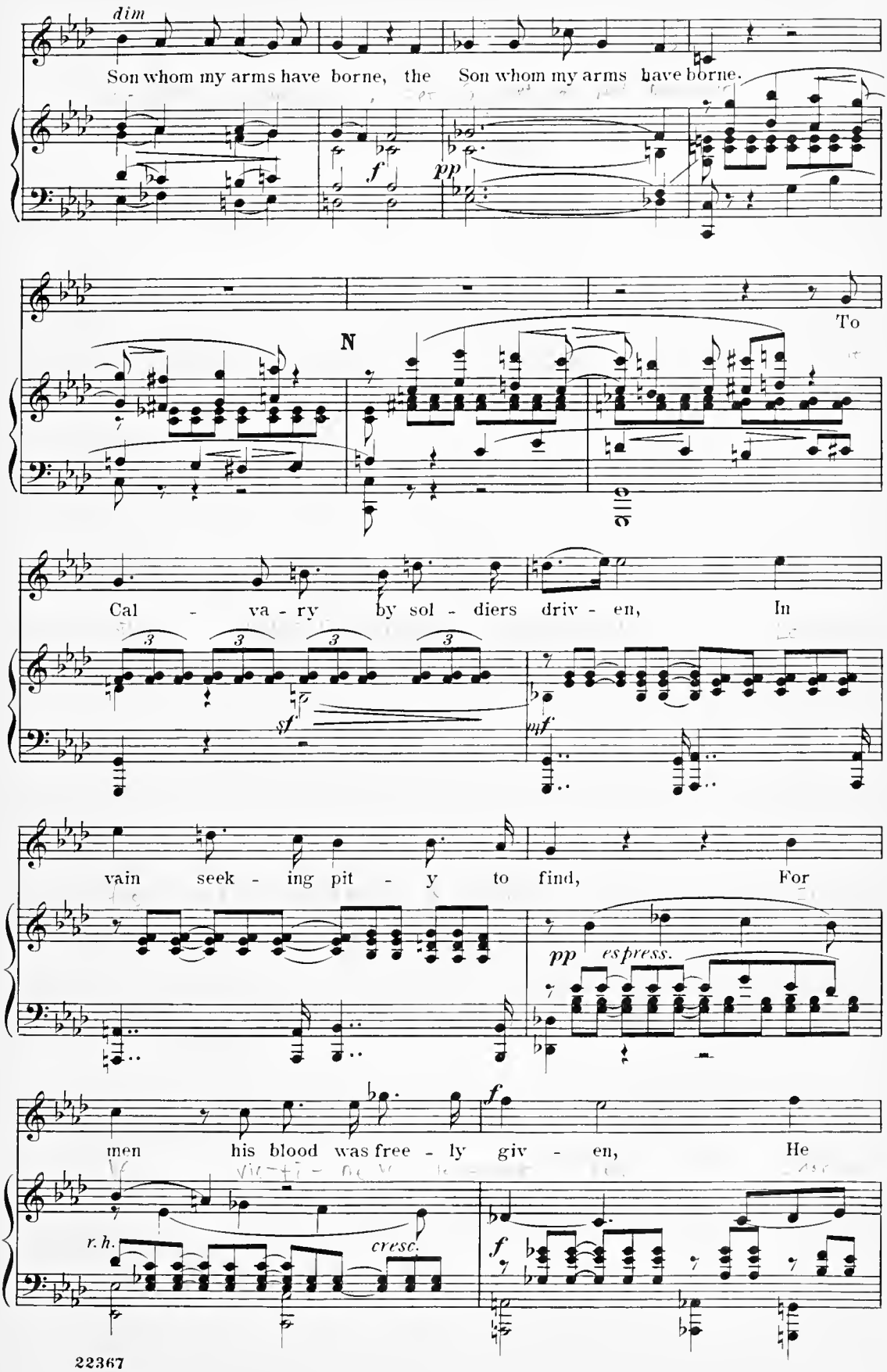
dim
Son whom my arms have borne, the Son whom my arms have borne.
f
pp
N
To
Cal - va - ry by sol - diers driv - en, In
3
sf
mf
vain seek - ing pit - y to find, For
pp espress.
men his blood was free - ly giv - en, He
r. h.
cresc.
f

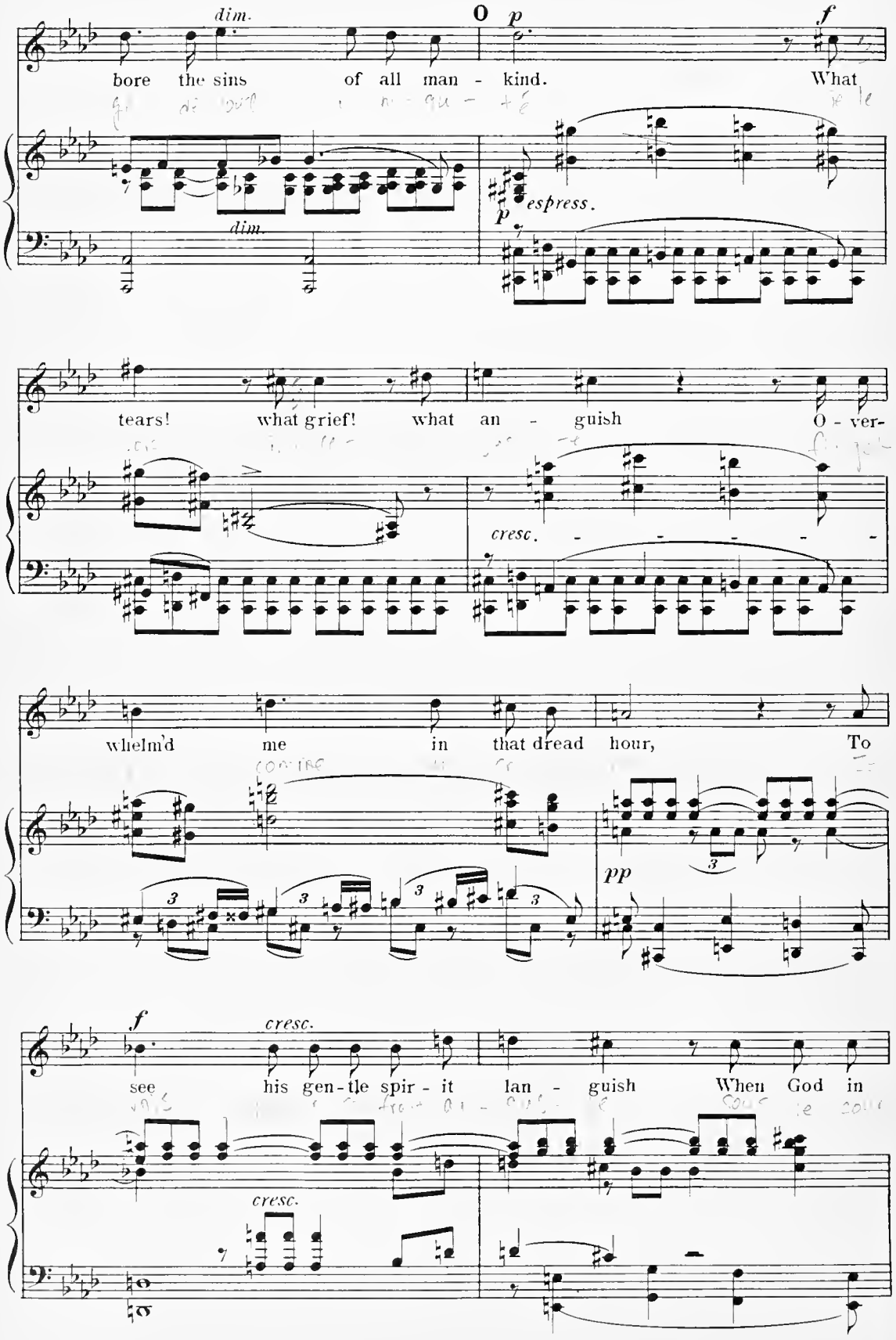
dim.
O
p
f
bore the sins of all man - kind. What
p espress.
dim.
tears! what grief! what an - guish O - ver-
cresc. - - - - -
whelm'd me in that dread hour, To
pp
f
cresc.
see his gen - tle spir - it lan - guish When God in
cresc.

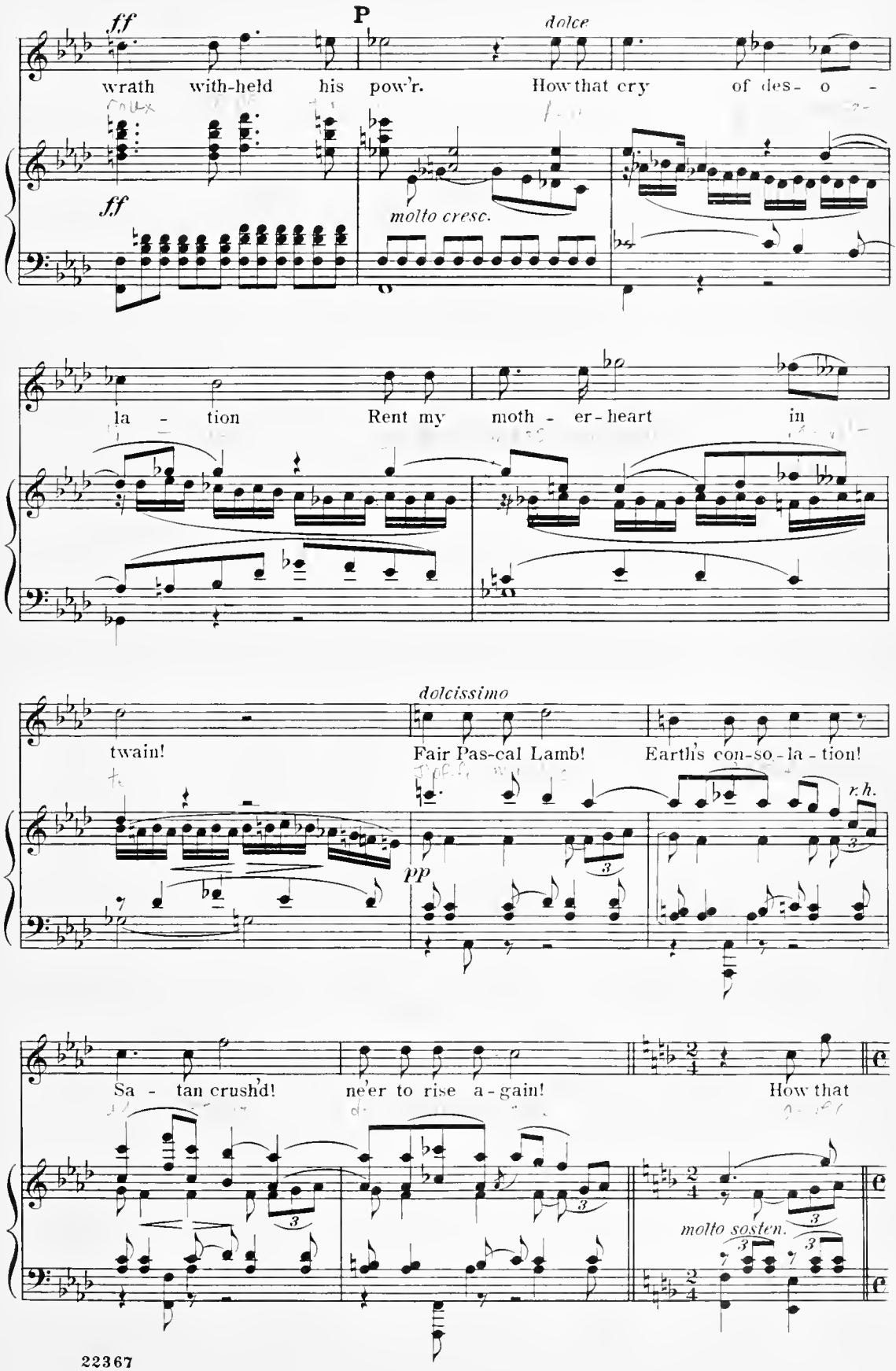
ff
P
dolce
wrath with-held his pow'r. How that cry of des- o -
ff
molto cresc.
la - tion Rent my moth - er-heart in
dolcissimo
twain! Fair Pas-cal Lamb! Earth's con-so-la-tion!
pp
r.h.
Sa - tan crush'd! ne'er to rise a-gain! How that
molto sosten.

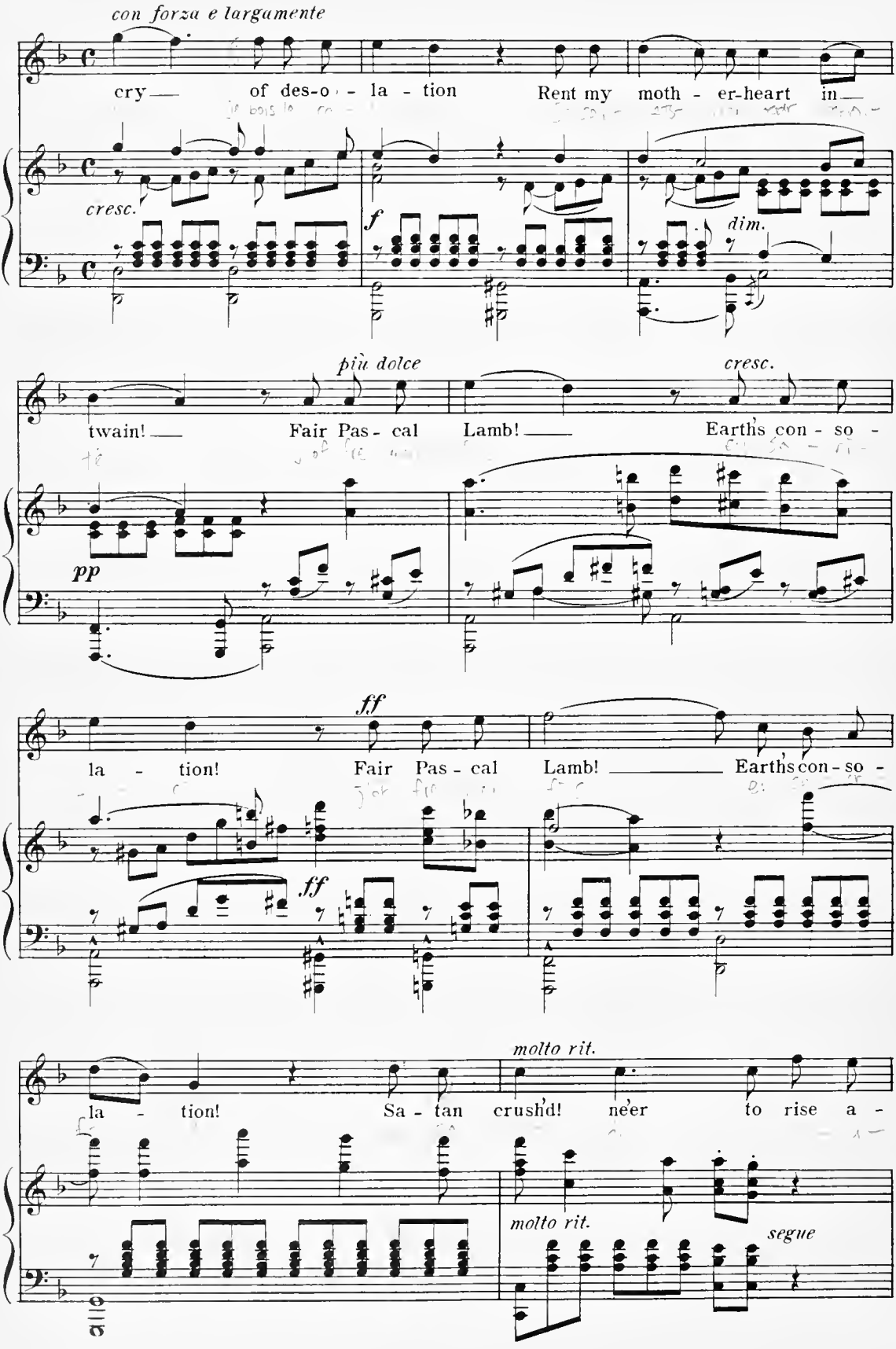
con forza e largamente
cry — of des-o - la - tion Rent my moth - er-heart in —
cresc.
f
dim.
più dolce
cresc.
twain! — Fair Pas - cal Lamb! — Earth's con - so -
pp
ff
la - tion! Fair Pas - cal Lamb! — Earth's con - so -
ff
molto rit.
la - tion! Sa - tan crush'd! ne'er to rise a -
molto rit.
segue

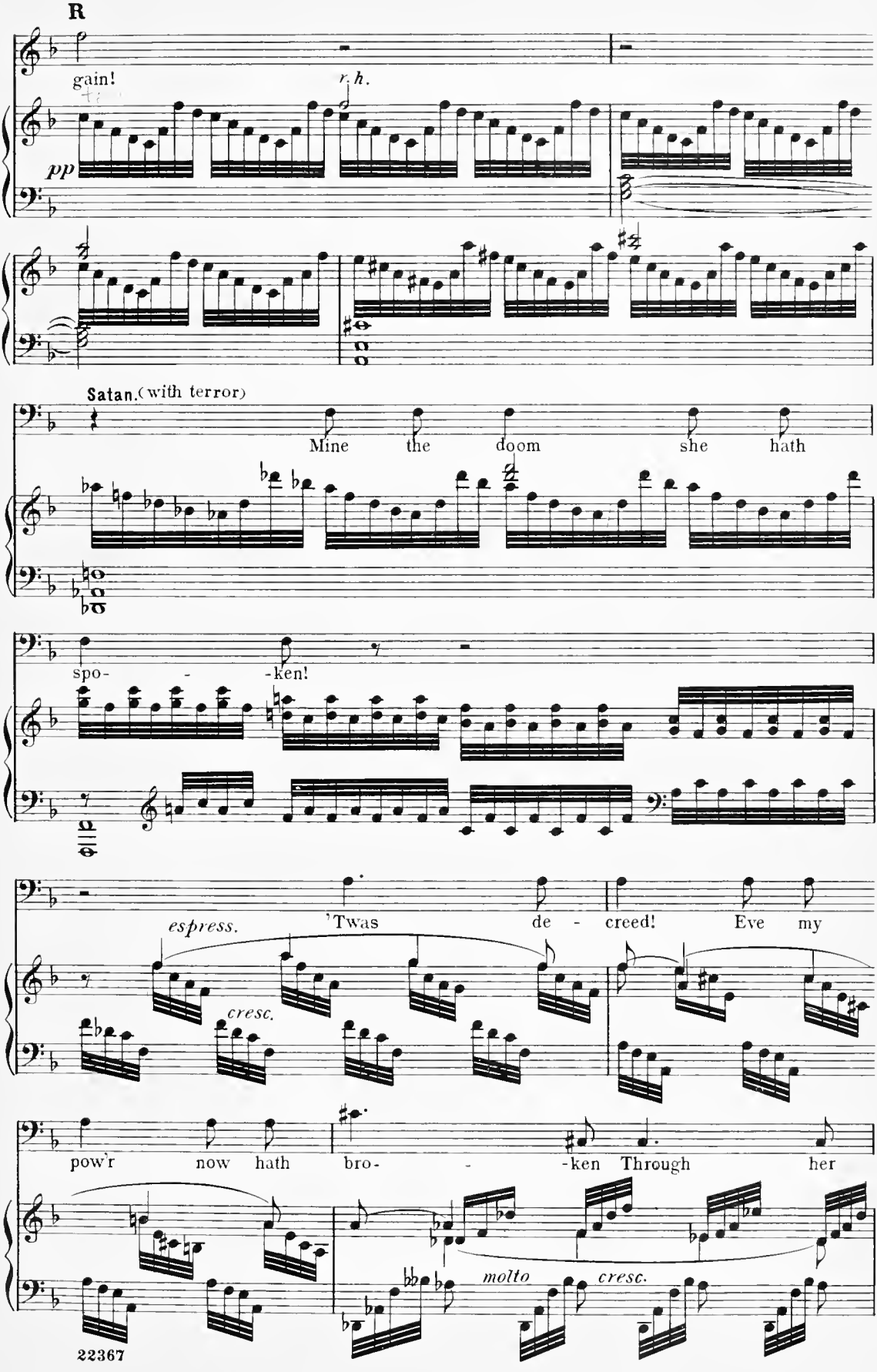
R
gain!
r. h.
pp
Satan. (with terror)
Mine the doom she hath
spo- -ken!
espress.
'Twas de - creed! Eve my
cresc.
pow'r now hath bro- -ken Through her
molto cresc.

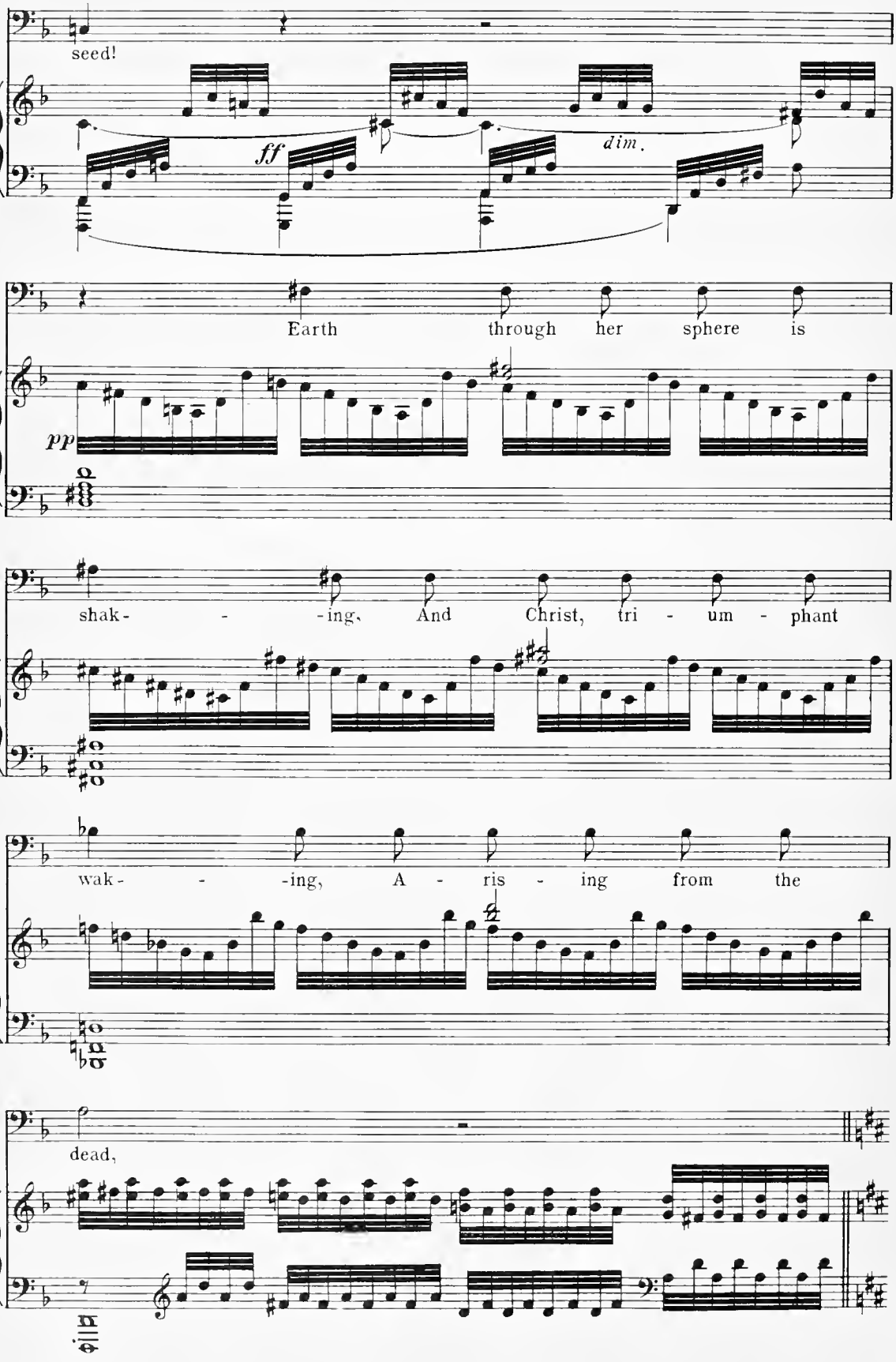
seed!
ff
dim.
Earth through her sphere is
pp
shak- -ing, And Christ, tri- um- phant
wak- -ing, A- ris- ing from the
dead,

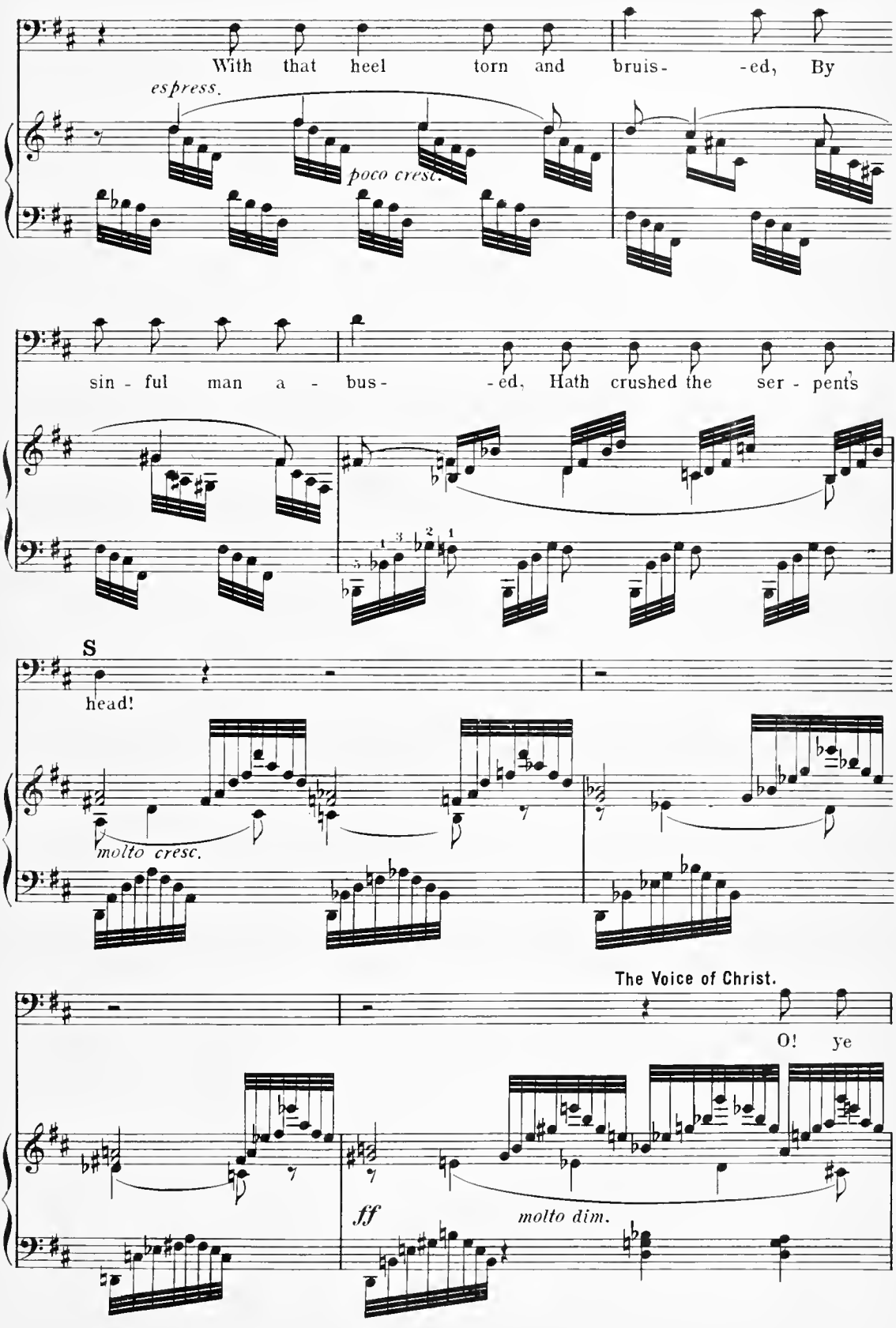
With that heel torn and bruis- -ed, By
espress.
poco cresc.
sin - ful man a - bus- -ed, Hath crushed the ser - pents
S
head!
molto cresc.
The Voice of Christ.
O! ye
ff
molto dim.

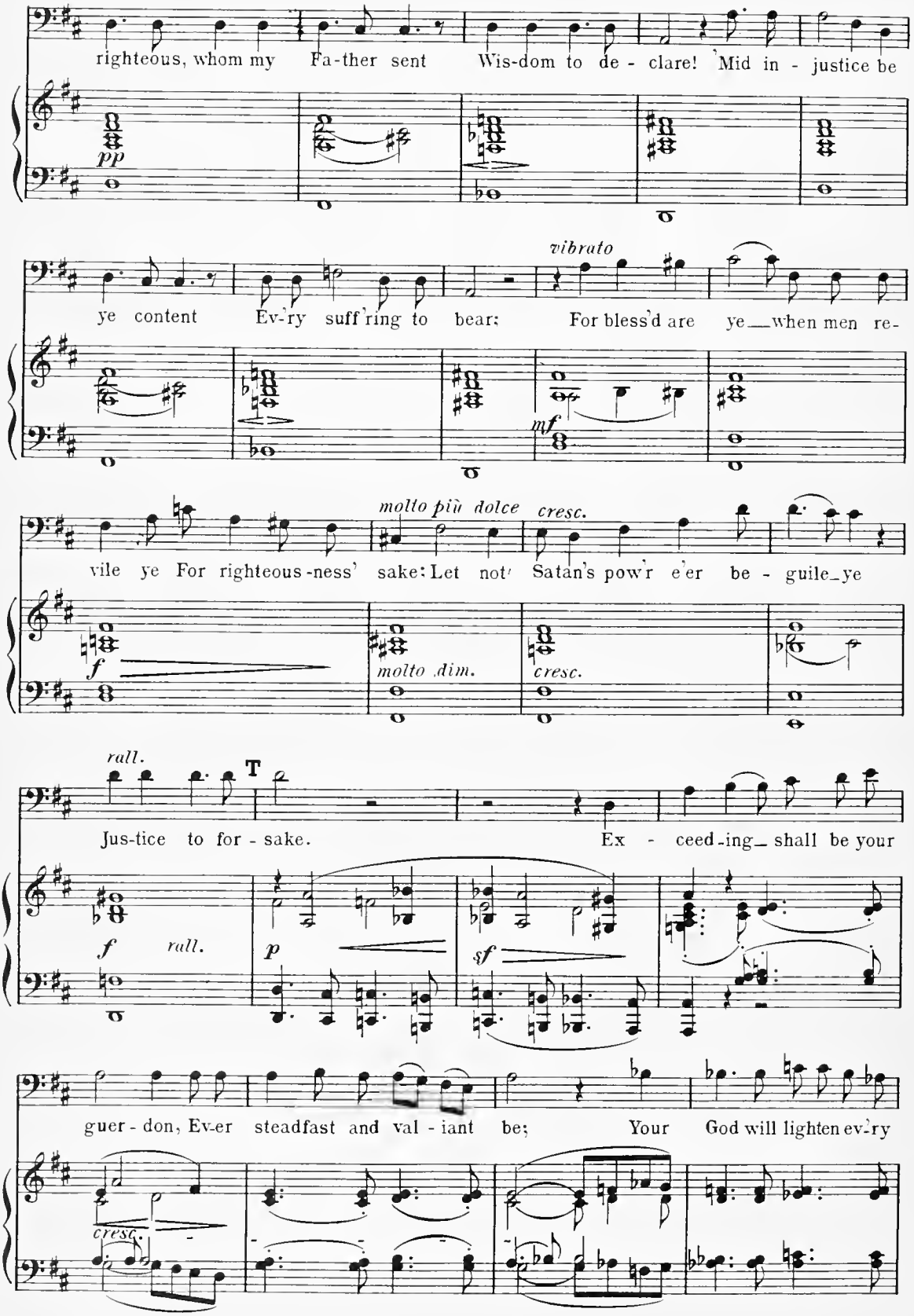
righteous, whom my Fa-ther sent Wis-dom to de - clare! Mid in - justice be
pp
vibrato
ye content Ev-'ry suff'ring to bear: For bless'd are ye when men re-
mf
molto più dolce
cresc.
vile ye For righteous-ness' sake: Let not Satan's pow'r e'er be - guile ye
f
molto dim.
cresc.
rall.
T
Jus-tice to for - sake. Ex - ceed-ing shall be your
f
rall.
p
sf
guer - don, Ev-er steadfast and val - iant be; Your God will lighten ev-'ry
cresc.

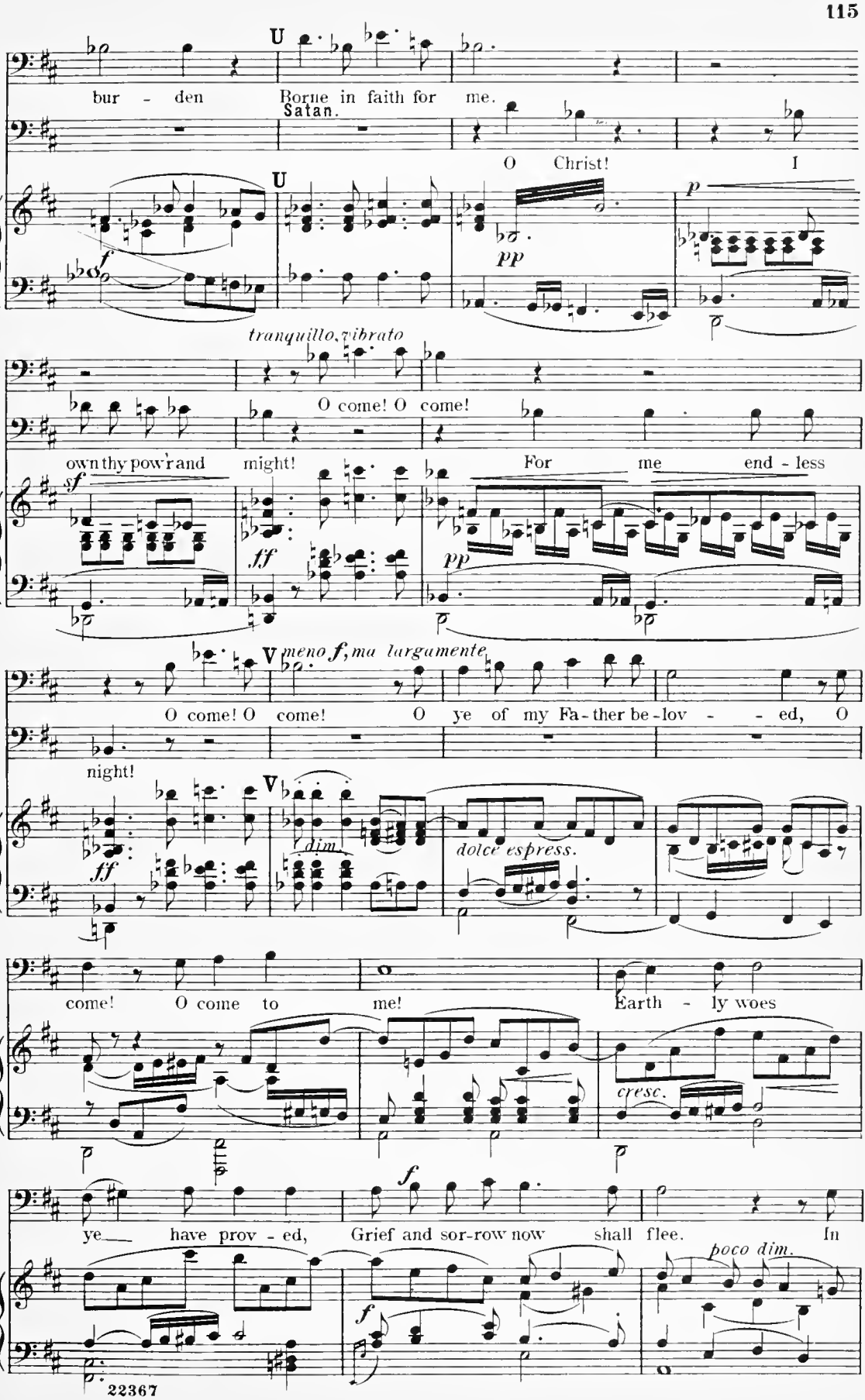
U
bur - den
Borne in faith for me.
Satan.
O Christ! I
U
f
pp
p
tranquillo, vibrato
O come! O come!
own thy pow'r and might!
For me end - less
sf
ff
pp
V
meno f, ma largamente
O come! O come! O ye of my Fa - ther be - lov - - ed, O
night!
V
ff
dim.
dolce espress.
come! O come to me!
Earth - ly woes
cresc.
f
ye have prov - ed, Grief and sor-row now shall flee. In
poco dim.
f

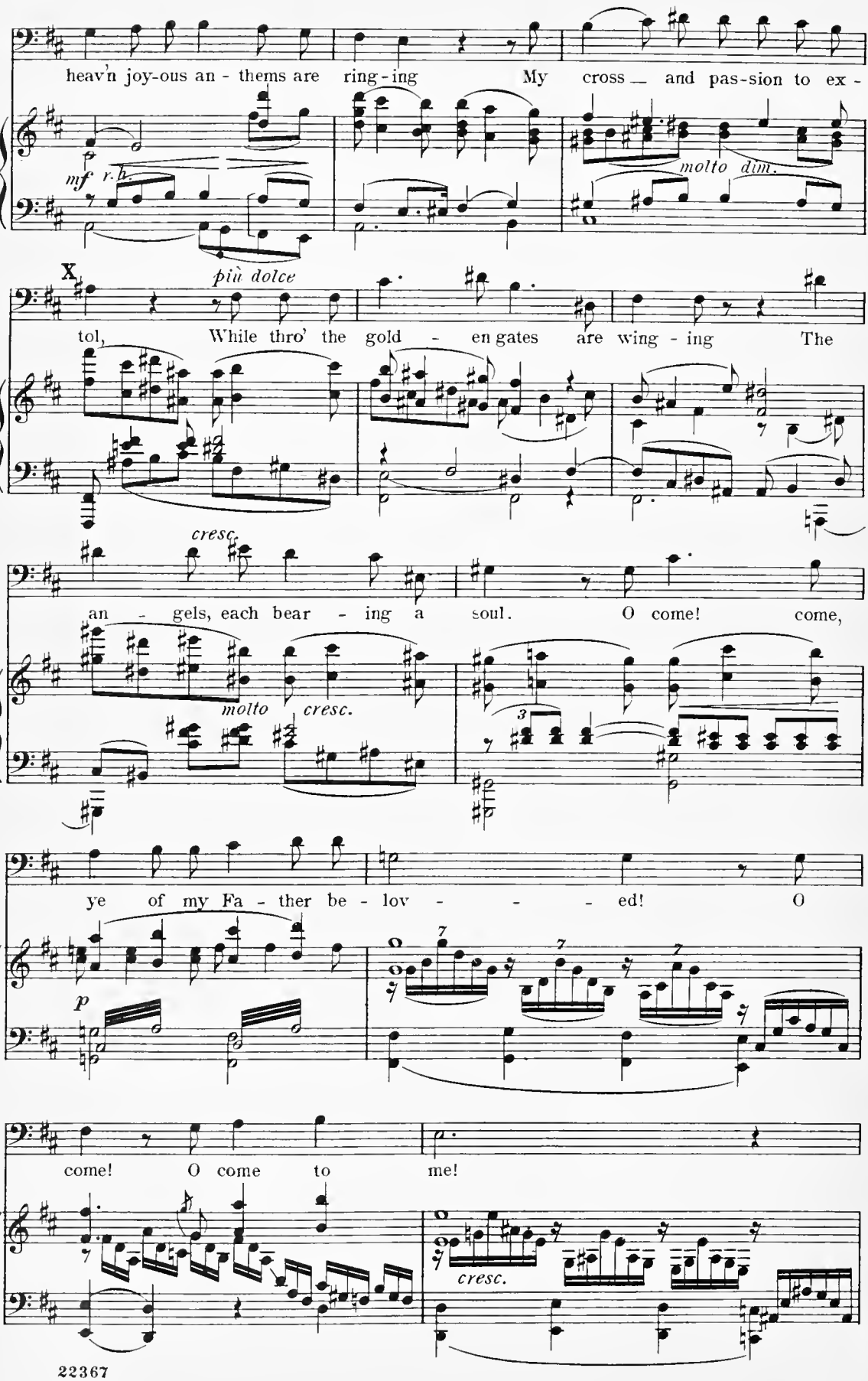
heav'n joy-ous an - thems are ring-ing My cross and pas-sion to ex -
mf r.h.
molto dim.
X
più dolce
tol, While thro' the gold - en gates are wing - ing The
cresc.
an - gels, each bear - ing a soul. O come! come,
molto cresc.
ye of my Fa - ther be - lov - - - ed! O
p
come! O come to me!
cresc.

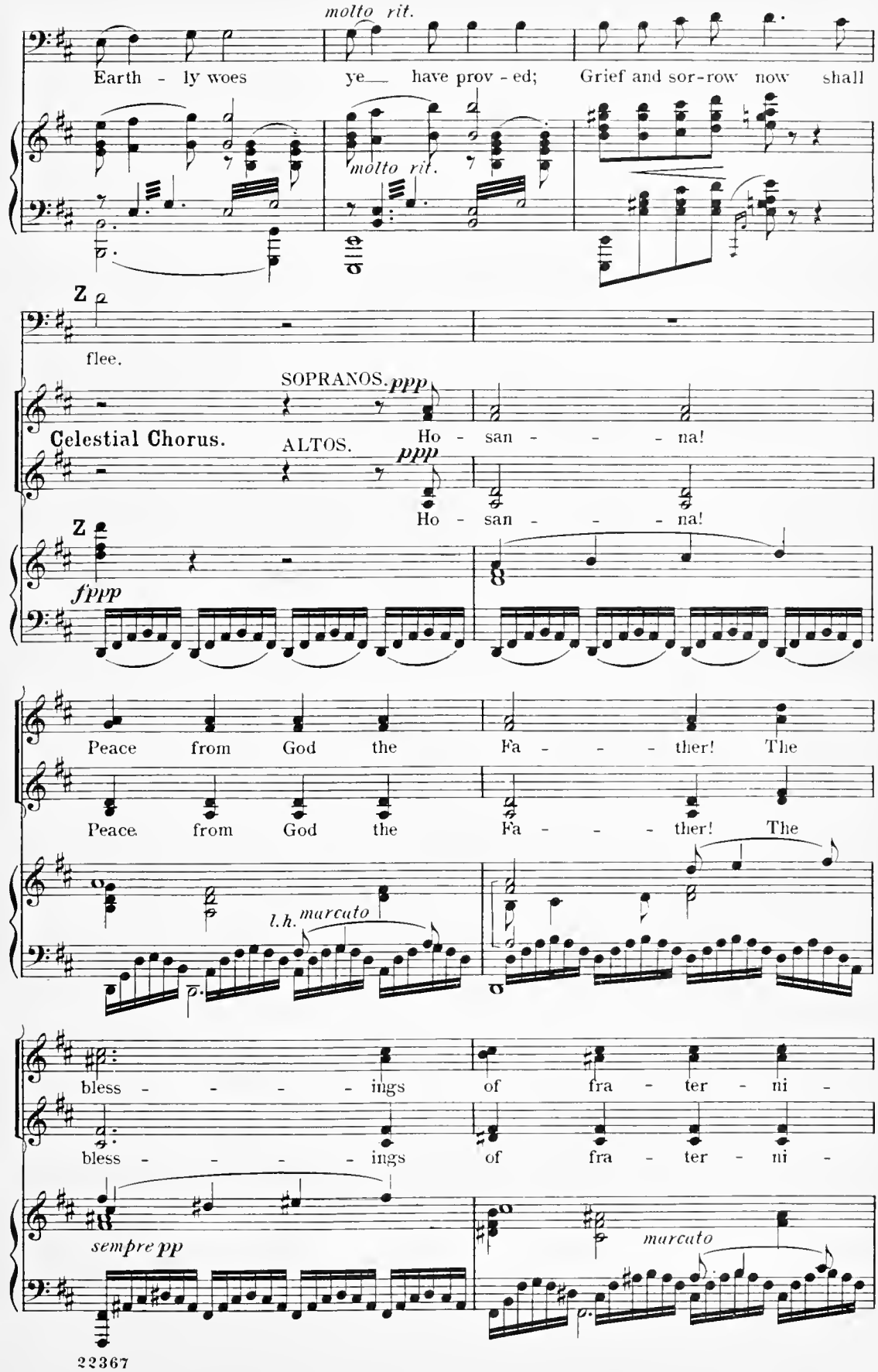
molto rit.
Earth - ly woes ye have prov - ed; Grief and sor-row now shall
molto rit.
Z
flee.
SOPRANOS. ppp
Celestial Chorus.
ALTOS. ppp
Ho - san - - - na!
Ho - san - - - na!
Z
fppp
Peace from God the Fa - - - ther! The
Peace from God the Fa - - - ther! The
l.h. marcato
bless - - - - ings of fra - ter - ni -
bless - - - - ings of fra - ter - ni -
sempre pp
marcato

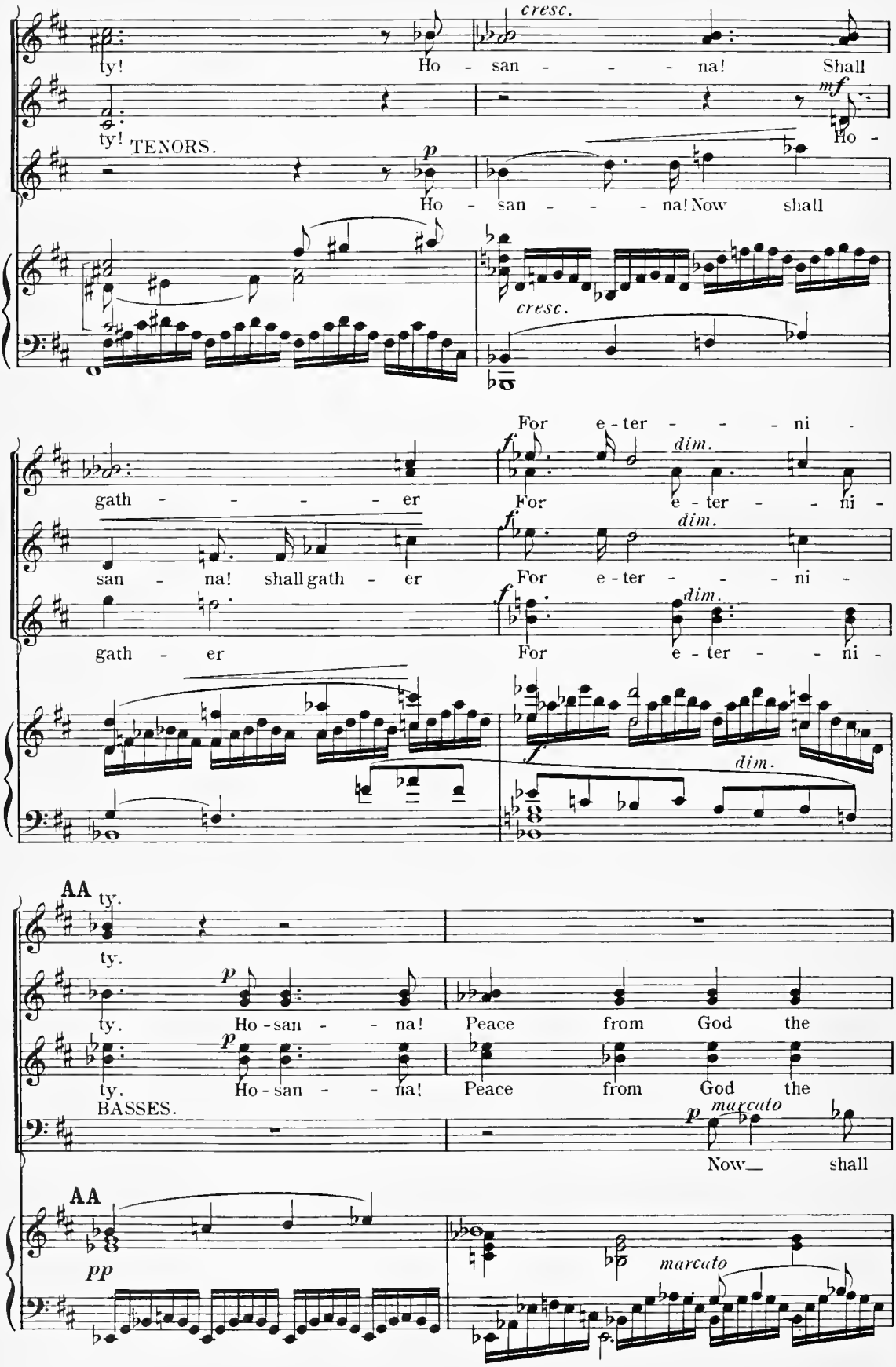
cresc.
ty! Ho - san - - - - na! Shall
mf
ty! TENORS. Ho -
p
Ho - san - - - - na! Now shall
cresc.
For e - ter - - - - ni -
f dim.
gath - - - - - - er For e - ter - - ni -
f dim.
san - na! shall gath - er For e - ter - - - ni -
f dim.
gath - er For e - ter - - ni -
f dim.
AA
ty.
ty.
p
ty. Ho - san - - - na! Peace from God the
p
ty. Ho - san - - - na! Peace from God the
BASSES.
p marcato
Now shall
AA
pp
marcato

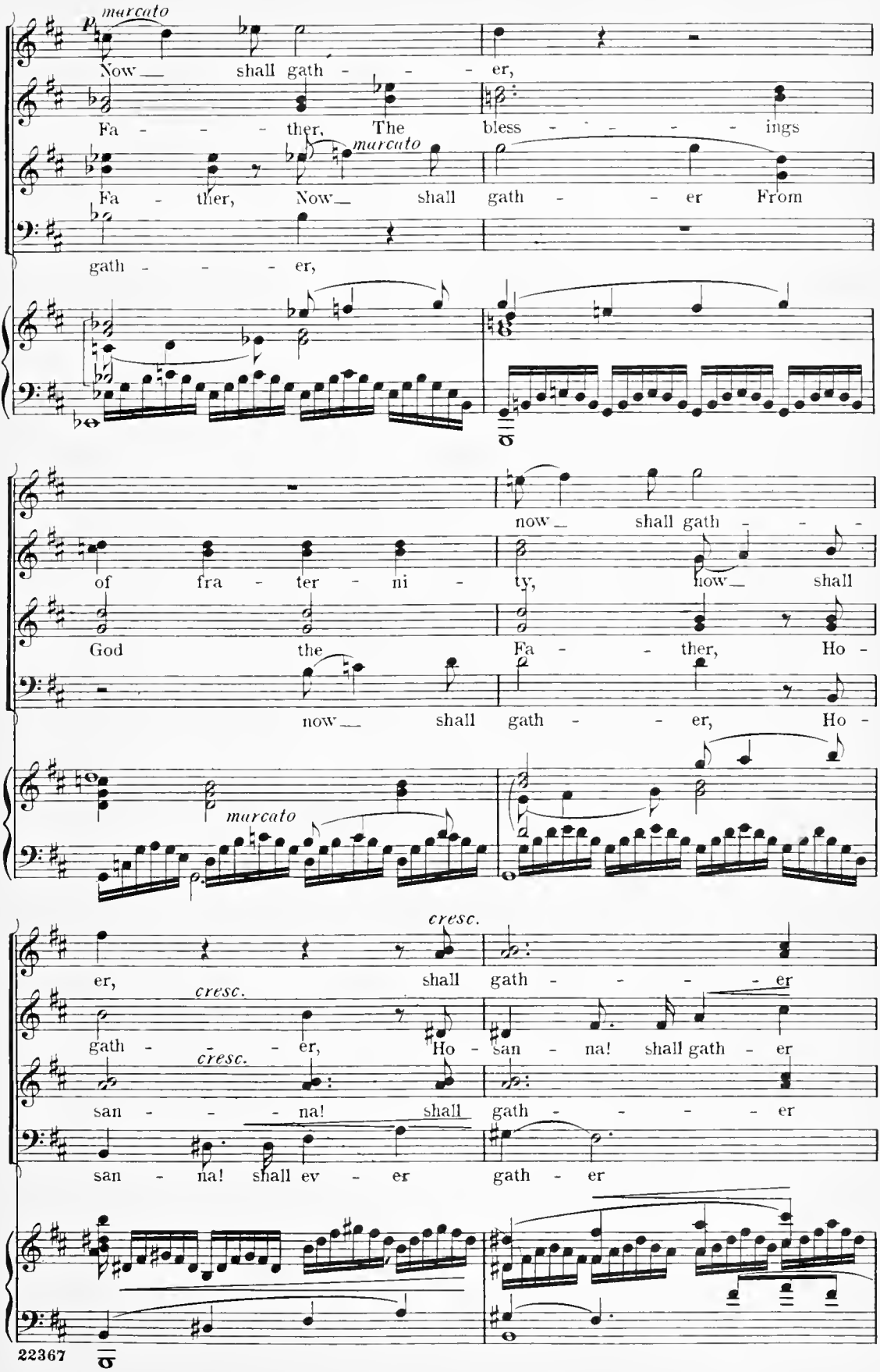
marcato
Now shall gath - - - er,
Fa - - - ther, The bless - - - - - ings
Fa - ther, Now shall gath - - er From
gath - - - - er,
now shall gath - - -
of fra - ter - ni - ty, now shall
God the Fa - - ther, Ho -
now shall gath - - er, Ho -
marcato
cresc.
er, shall gath - - - - - er
cresc.
gath - - - er, Ho - san - na! shall gath - er
cresc.
san - - - - na! shall gath - - - - - er
san - na! shall ev - er gath - er

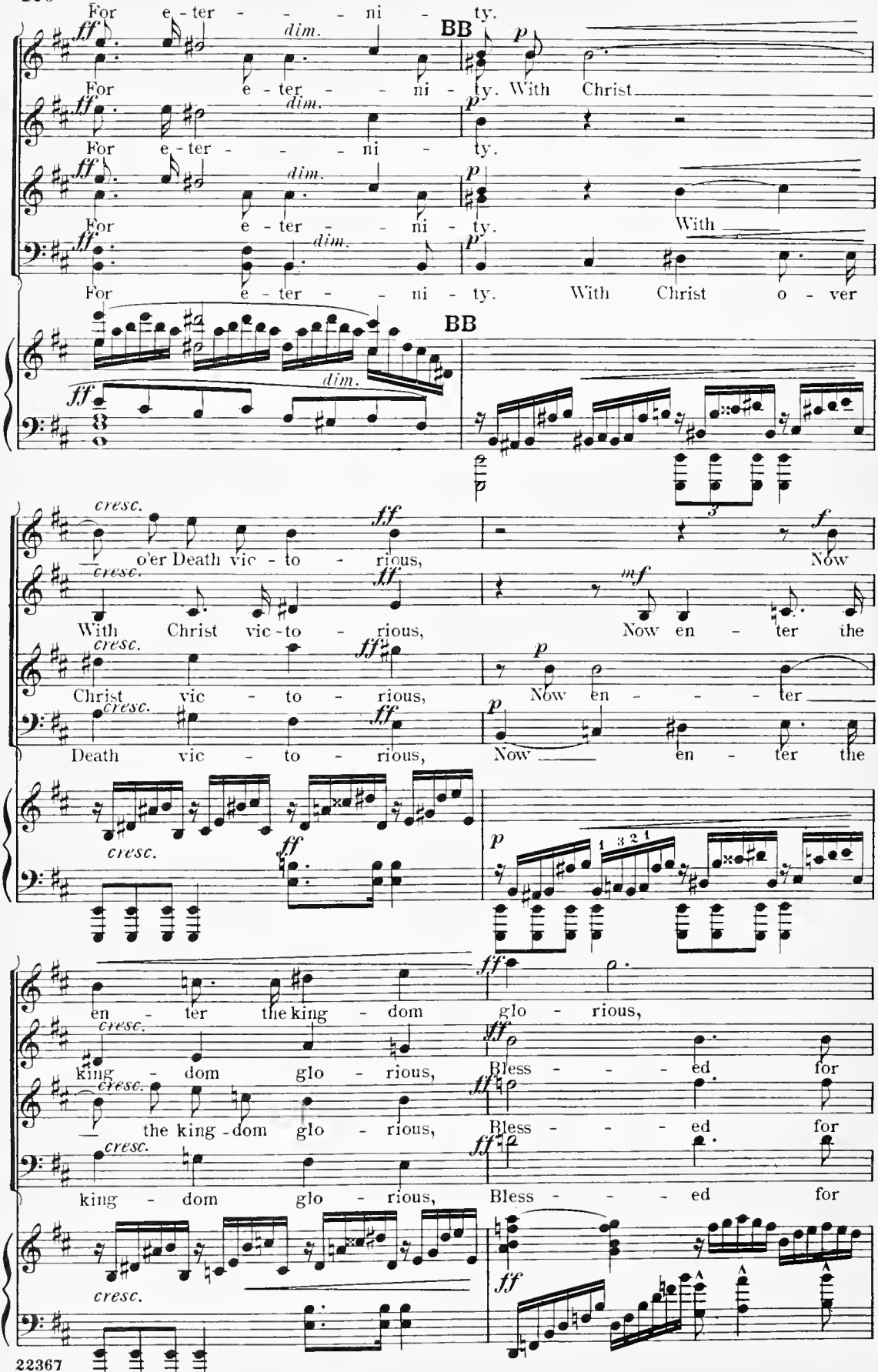
For e - ter - - - ni - ty.
BB
For e - ter - - - ni - ty. With Christ
For e - ter - - - ni - ty.
For e - ter - - - ni - ty. With
For e - ter - - - ni - ty. With Christ o - ver
o'er Death vic - to - rious, Now
With Christ vic - to - rious, Now en - ter the
Christ vic - to - rious, Now en - - - ter
Death vic - to - rious, Now en - ter the
en - ter the king - dom glo - rious,
king - dom glo - rious, Bless - - - ed for
the king - dom glo - rious, Bless - - - ed for
king - dom glo - rious, Bless - - - ed for

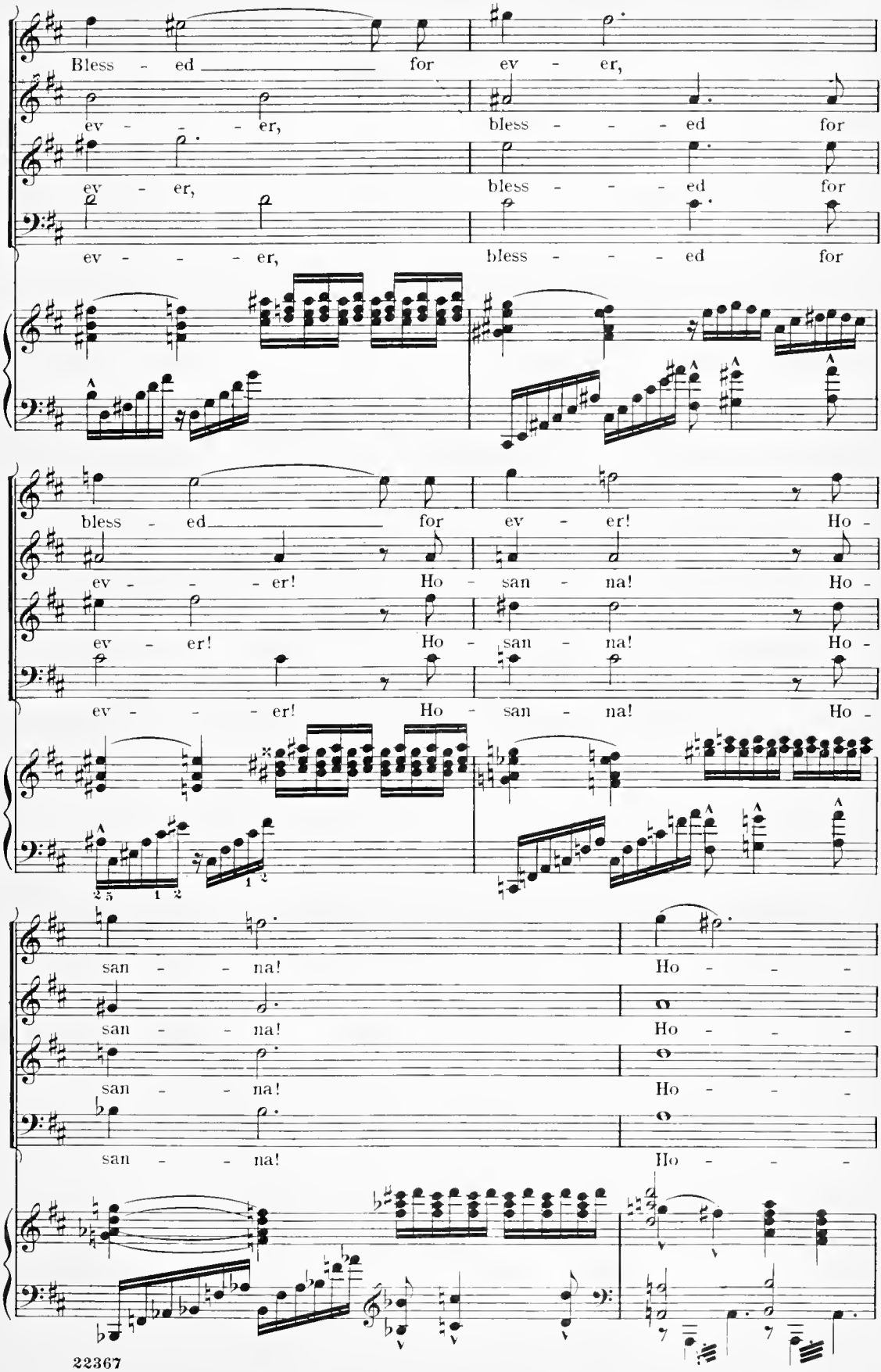
Bless - ed for ev - er,
ev - - - er, bless - - - ed for
ev - er, bless - - - ed for
ev - - - er, bless - - - ed for
bless - ed for ev - er! Ho -
ev - - - er! Ho - san - na! Ho -
ev - er! Ho - san - na! Ho -
ev - - - er! Ho - san - na! Ho -
san - - na! Ho - - -
san - - na! Ho - - -
san - - na! Ho - - -
san - - na! Ho - - -

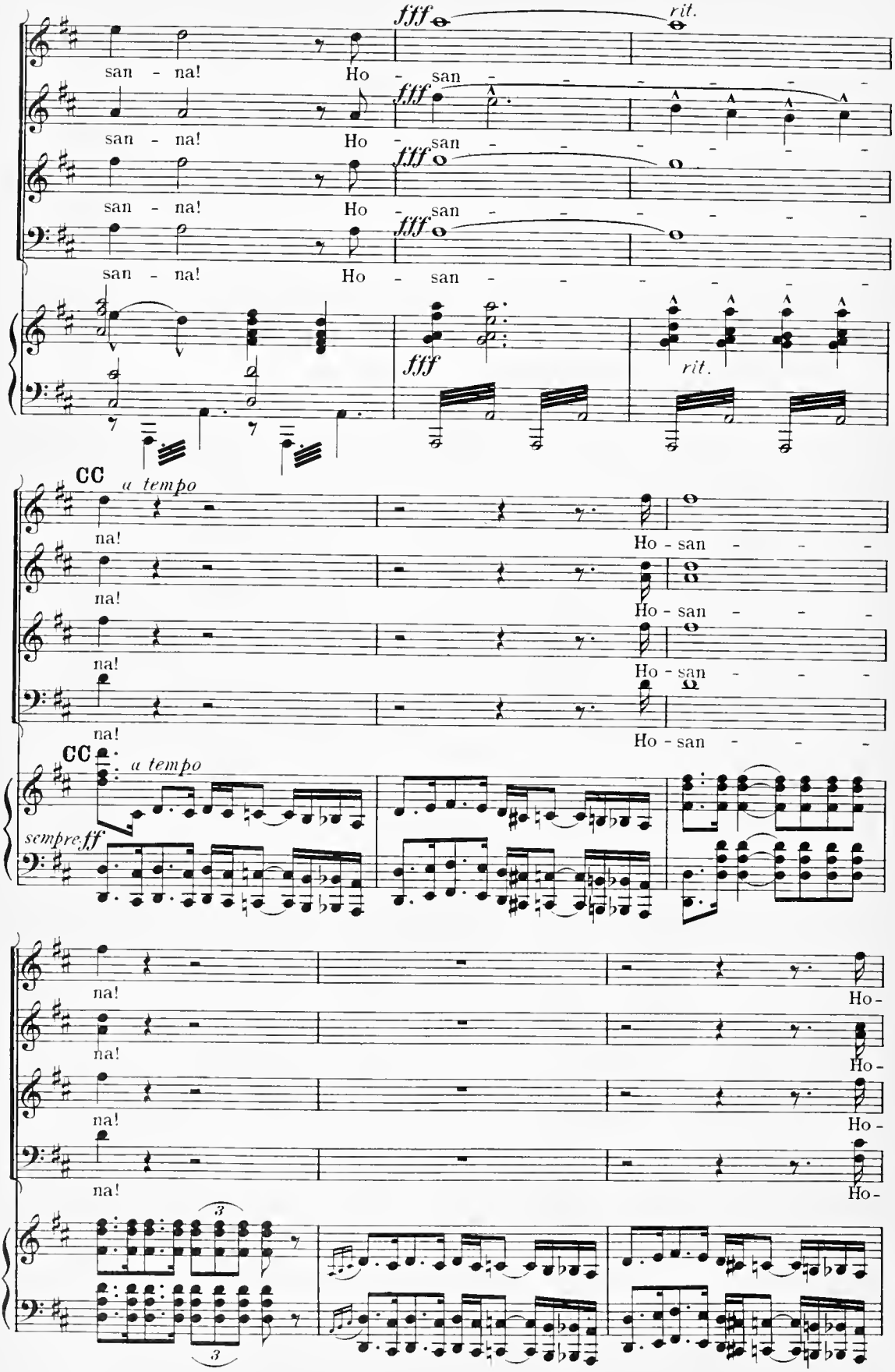
fff
rit.
san - na! Ho - san
san - na! Ho - san
san - na! Ho - san
san - na! Ho - san
fff
rit.
CC
a tempo
na! Ho - san
na! Ho - san
na! Ho - san
na! Ho - san
CC
a tempo
sempre ff
na! Ho-
na! Ho-
na! Ho-
na! Ho-
3
3

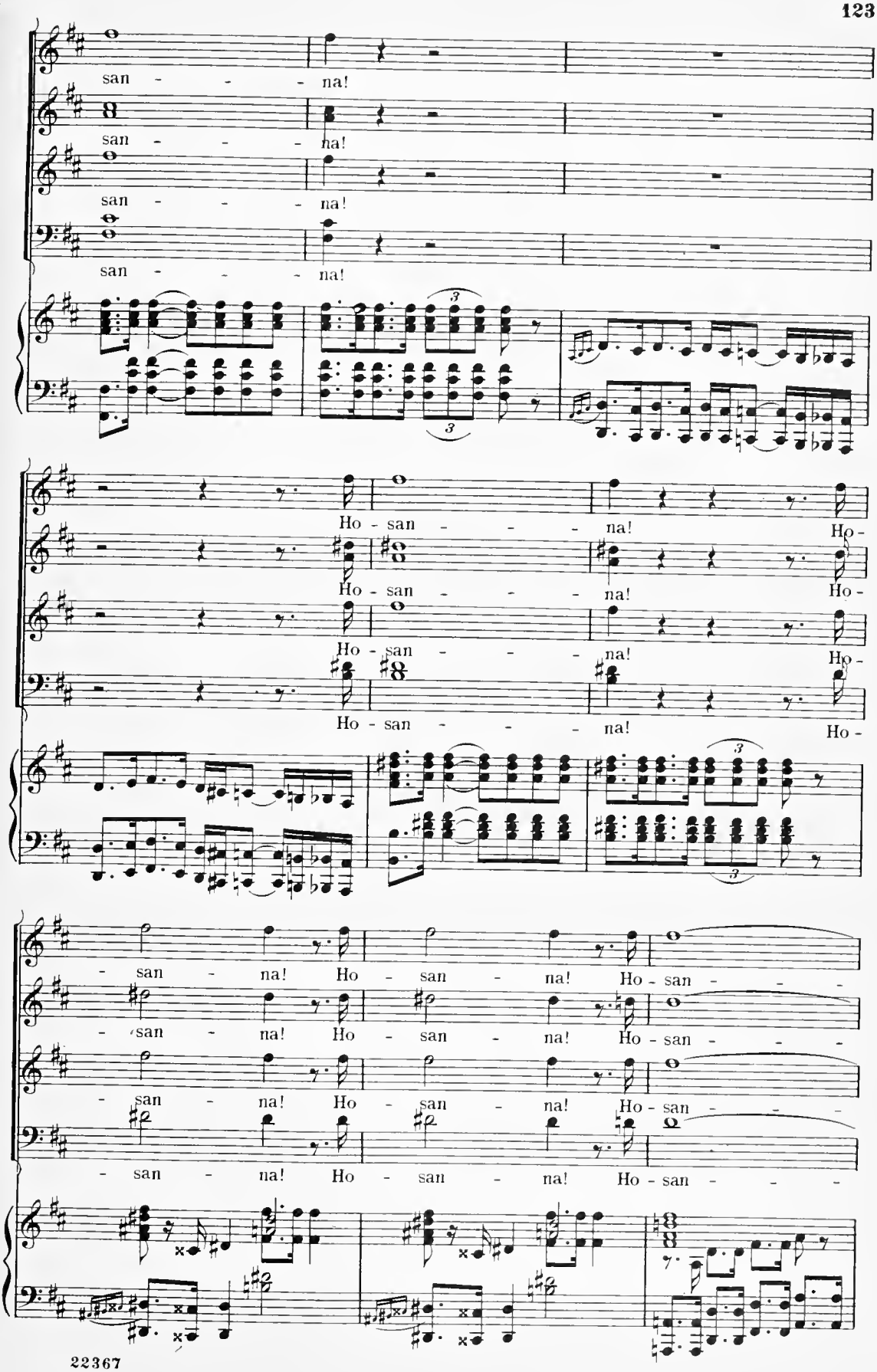
san - - - - na!
san - - - - na!
san - - - - na!
san - - - - na!
Ho - san - - - - na! Ho -
Ho - san - - - - na! Ho -
Ho - san - - - - na! Ho -
Ho - san - - - - na!
- san - na! Ho - san - na! Ho - san - - -
- san - na! Ho - san - na! Ho - san - - -
- san - na! Ho - san - na! Ho - san - - -

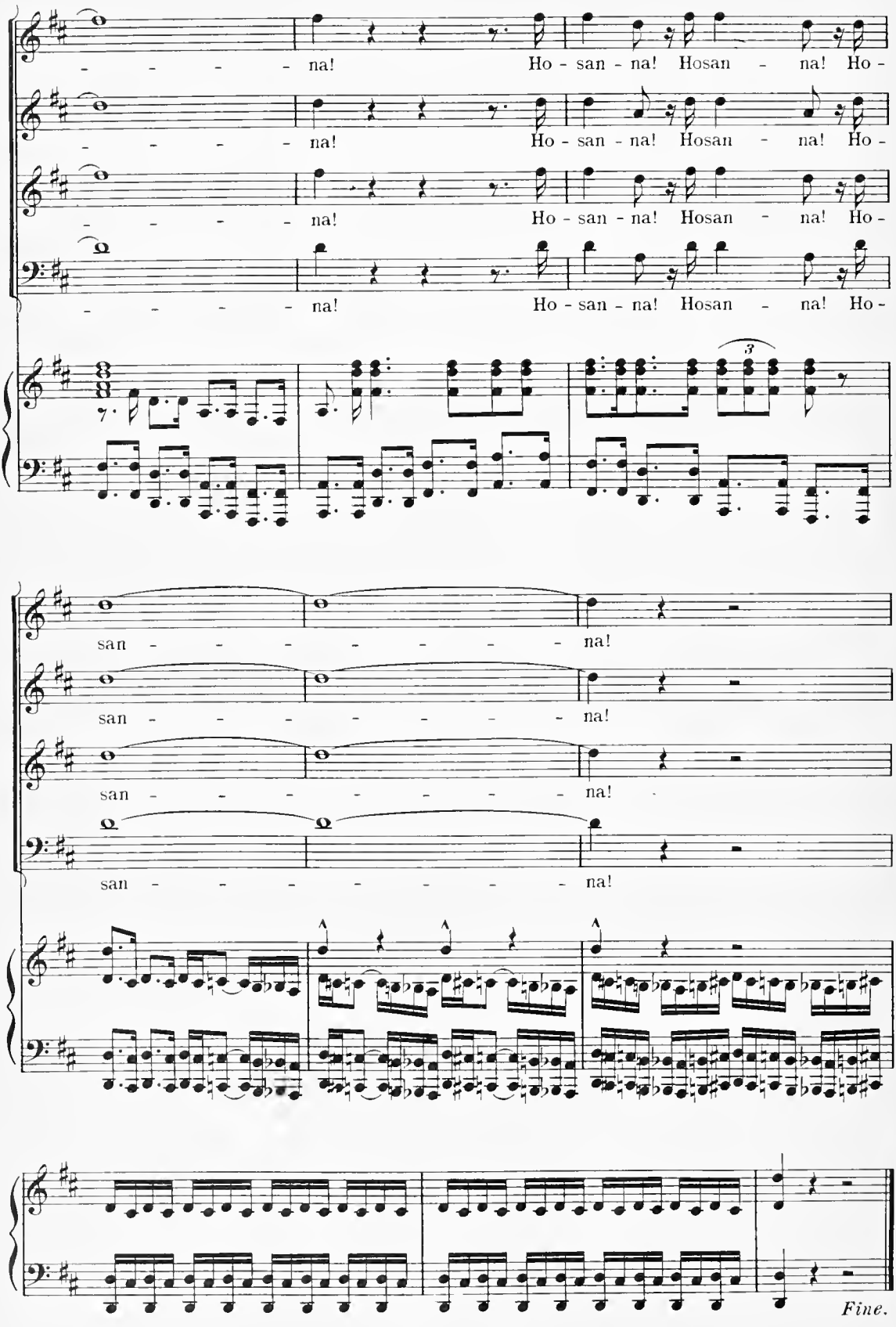
na! Ho - san - na! Hosan - na! Ho -
na! Ho - san - na! Hosan - na! Ho -
na! Ho - san - na! Hosan - na! Ho -
na! Ho - san - na! Hosan - na! Ho -
3
san - - - - - - - - na!
san - - - - - - - - na!
san - - - - - - - - na!
san - - - - - - - - na!
Fine.