G. F. Handel

Alexander's Feast

Part 1

INDEX

FIRST ACT

	OVERTURE.	1
RECIT:	'Twas at the royal feast.	4
AIR & CHORUS.	Happy happy happy pair.	5
RECIT:	Timotheus plac'd on high.	12
RECIT:	The song began from Jove.	12
CHORUS	The list'ning crowd admire the lofty sound.	13
AIR	With ravish'd ears.	18
RECIT:	The praise of Bacchus.	22
AIR	Bacchus ever fair and young.	22
CHORUS	Bacchus's blessings are a treasure.	25
RECIT:	Sooth'd with the sound.	29
RECIT:	He chose a mournful muse.	29
AIR	He sung Darius, great and good.	30
RECIT:	With dowcast looks.	32
CHORUS	Behold Darius, great and good.	32
RECIT:	The mighty Master smiled to see.	36
AIR	Softly sweet in Lydian measure.	36
AIR	War, he sung, is toil and trouble.	38
AIR	The prince unable.	41
CHORUS	The many rend the skies.	45

END OF THE FIRST ACT.

SECOND ACT

RECIT:	Now strike the golden lyre again.	55
CHORUS	Break his bands of sleep asunder.	56
RECIT:	Hark, hark! the horrid sound.	58
AIR	Revenge, Timotheus cries.	59
AIR	Behold the ghastly band.	62
RECIT:	Give the vengeance due.	64
AIR & CHORUS	The princes applaud, with a furious joy.	65
AIR & CHORUS	Thais led the way.	68
RECIT:	Thus long ago.	73
CHORUS	At last divine Cecilia came.	74
RECIT: & CHORUS	Let old Timotheus yield the prize.	79
CHORUS	Your voices tune.	87

— FINIS —

OVERTURE

ALEXANDER'S FEAST.

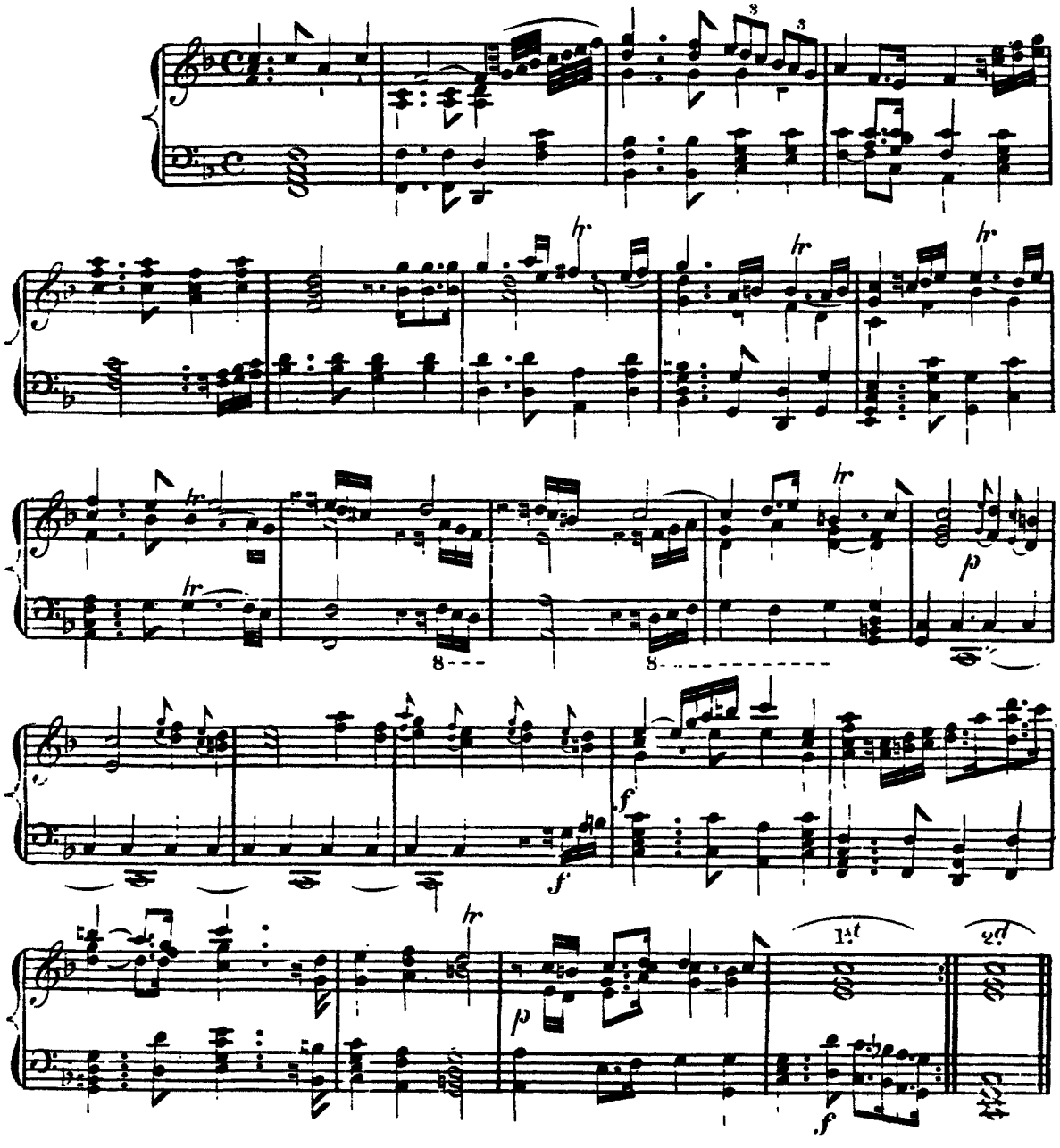

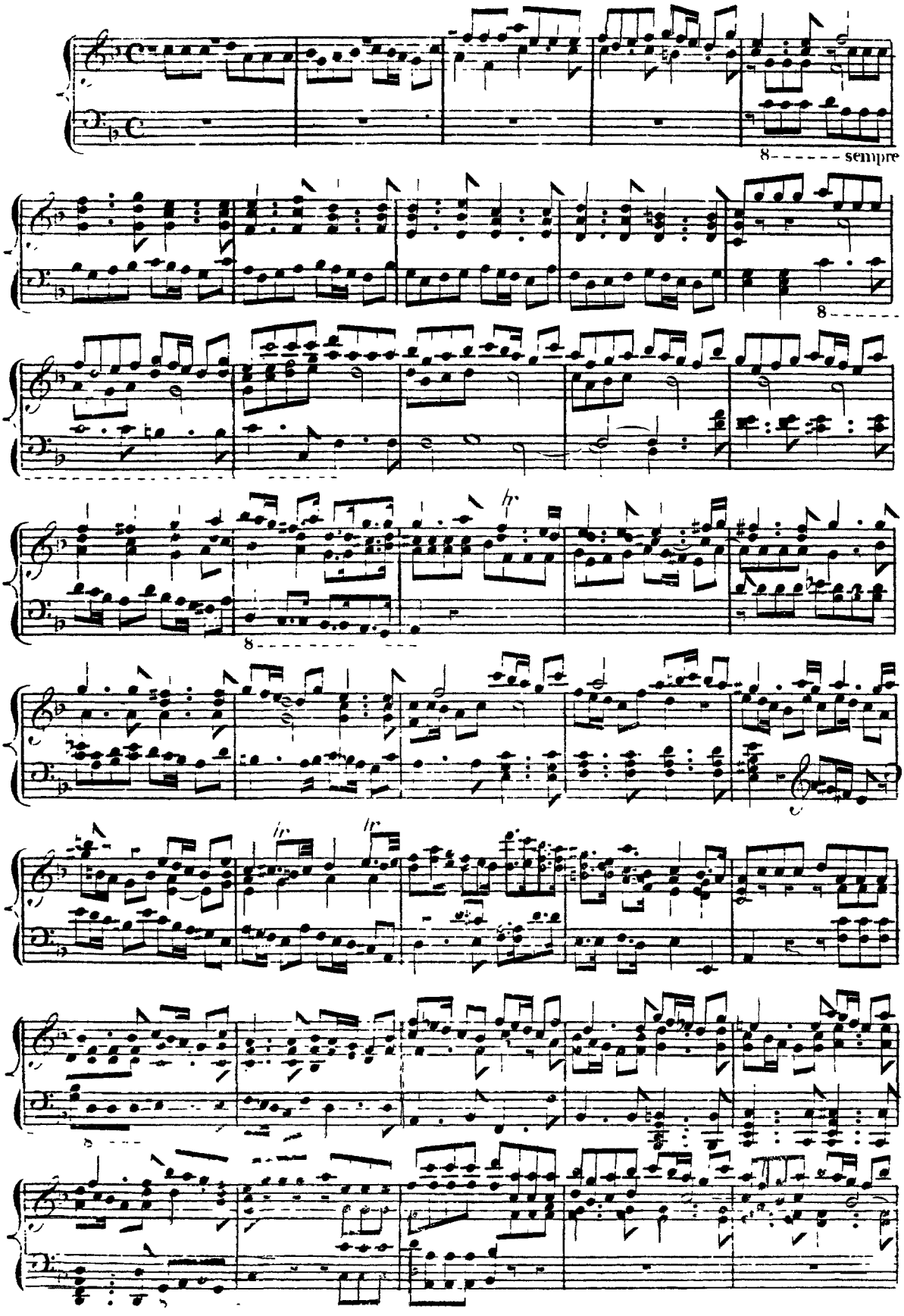
8
sempre
8
8
fr
fr
fr

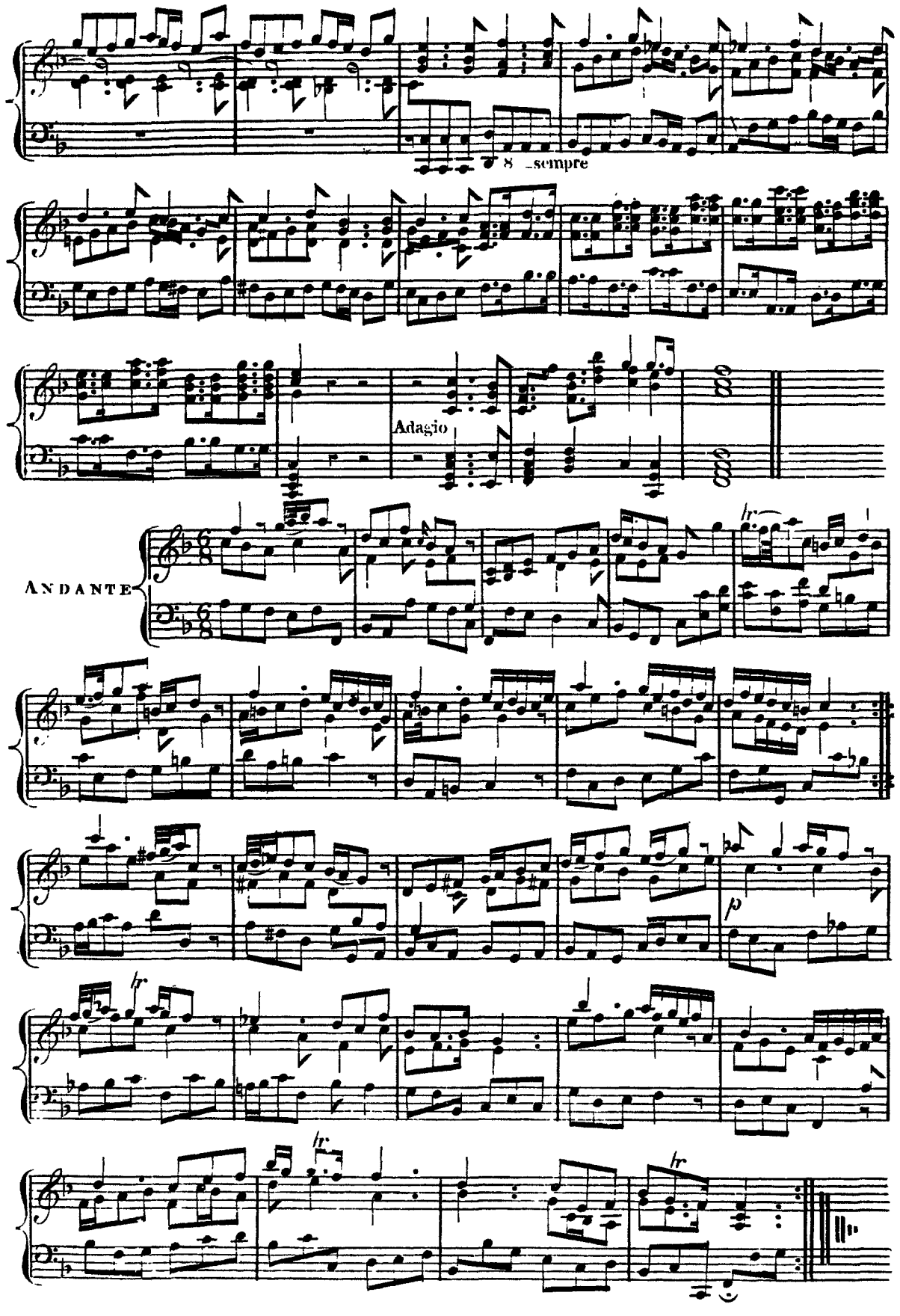
8 sempre
Adagio
ANDANTE
tr
p

'Twas at the royal feast.

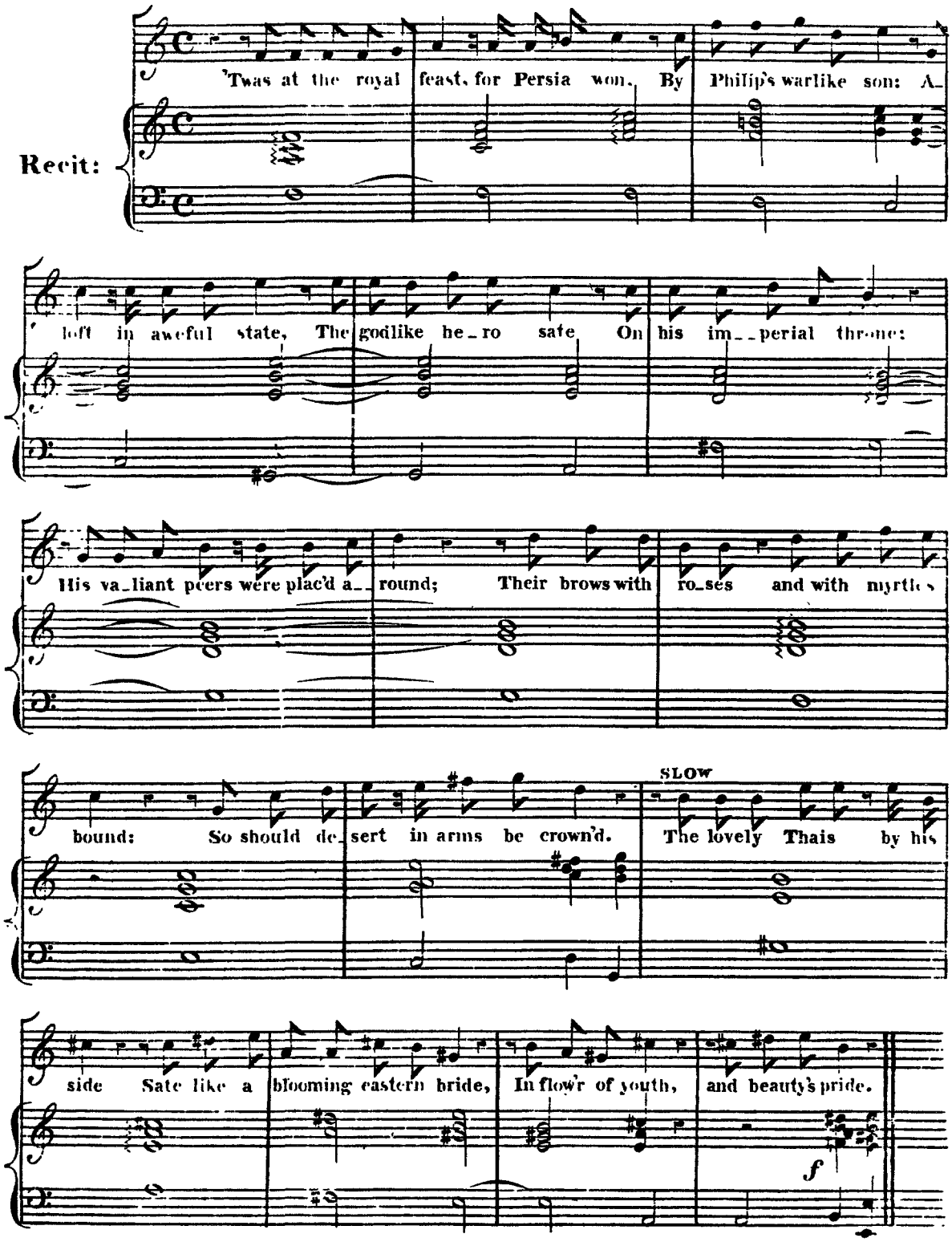

5

Happy happy happy pair.

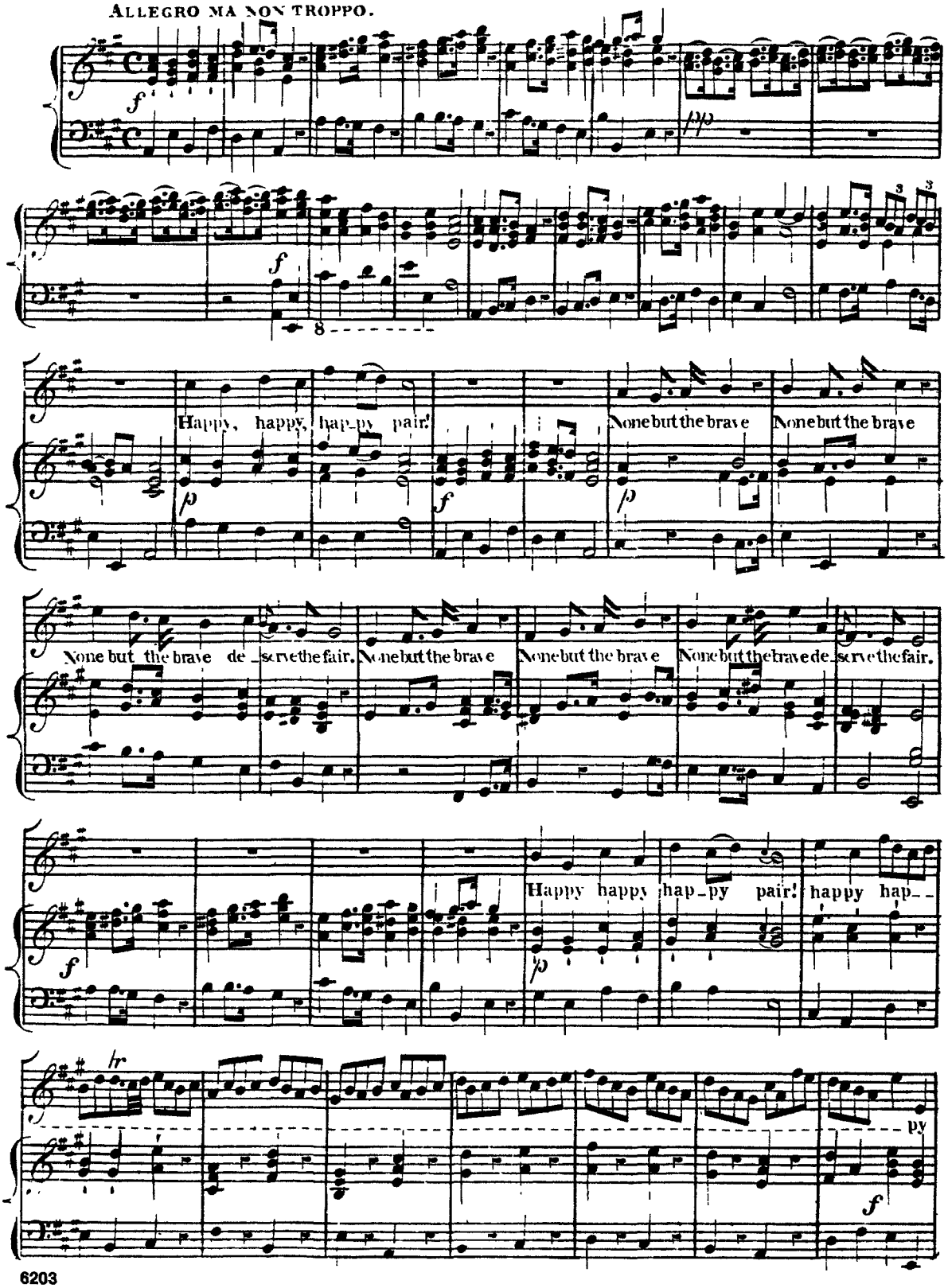

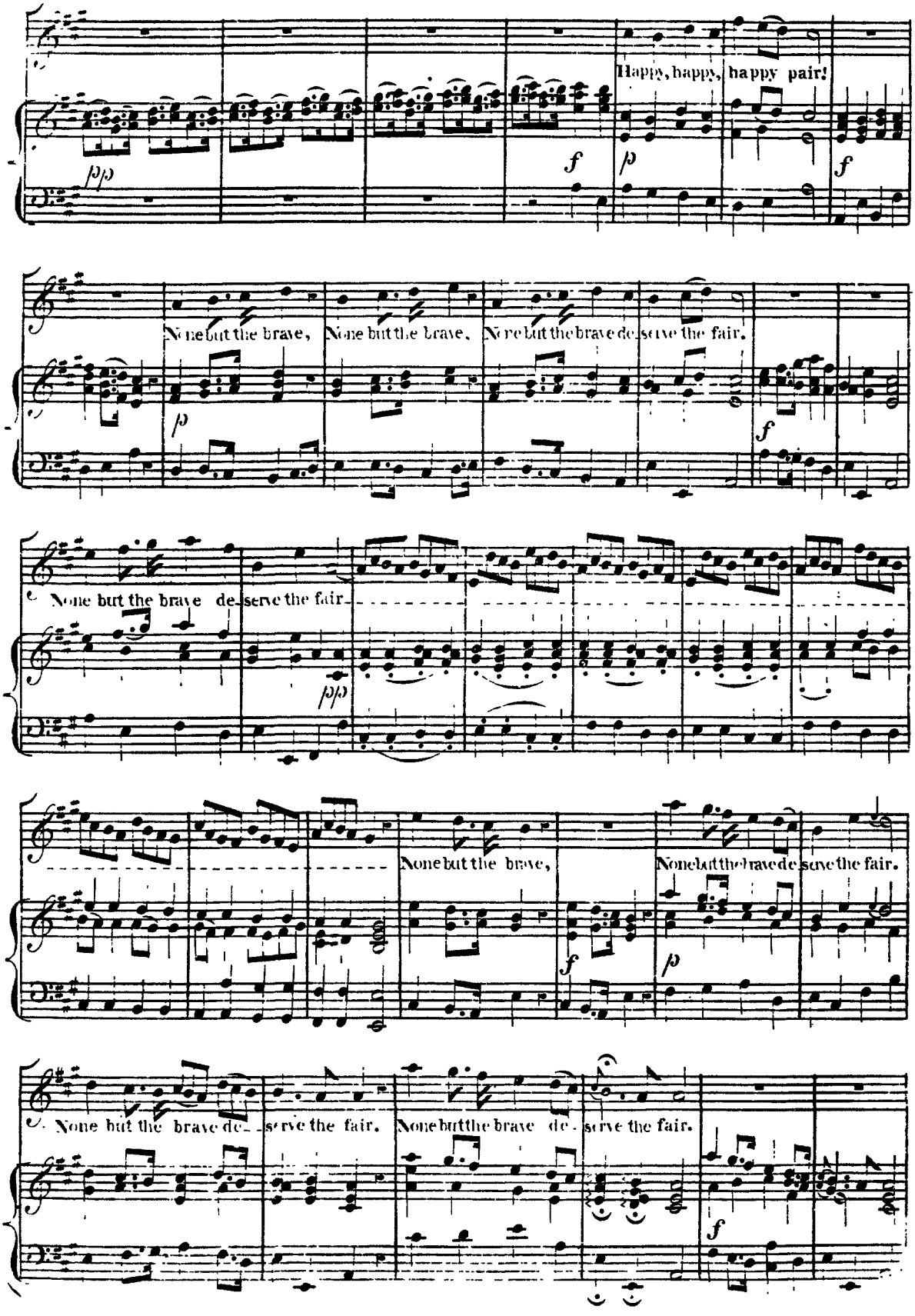
Happy, happy, happy pair!
None but the brave, None but the brave, None but the brave deserve the fair.
None but the brave deserve the fair.
None but the brave,
None but the brave deserve the fair.
None but the brave deserve the fair.
None but the brave deserve the fair.

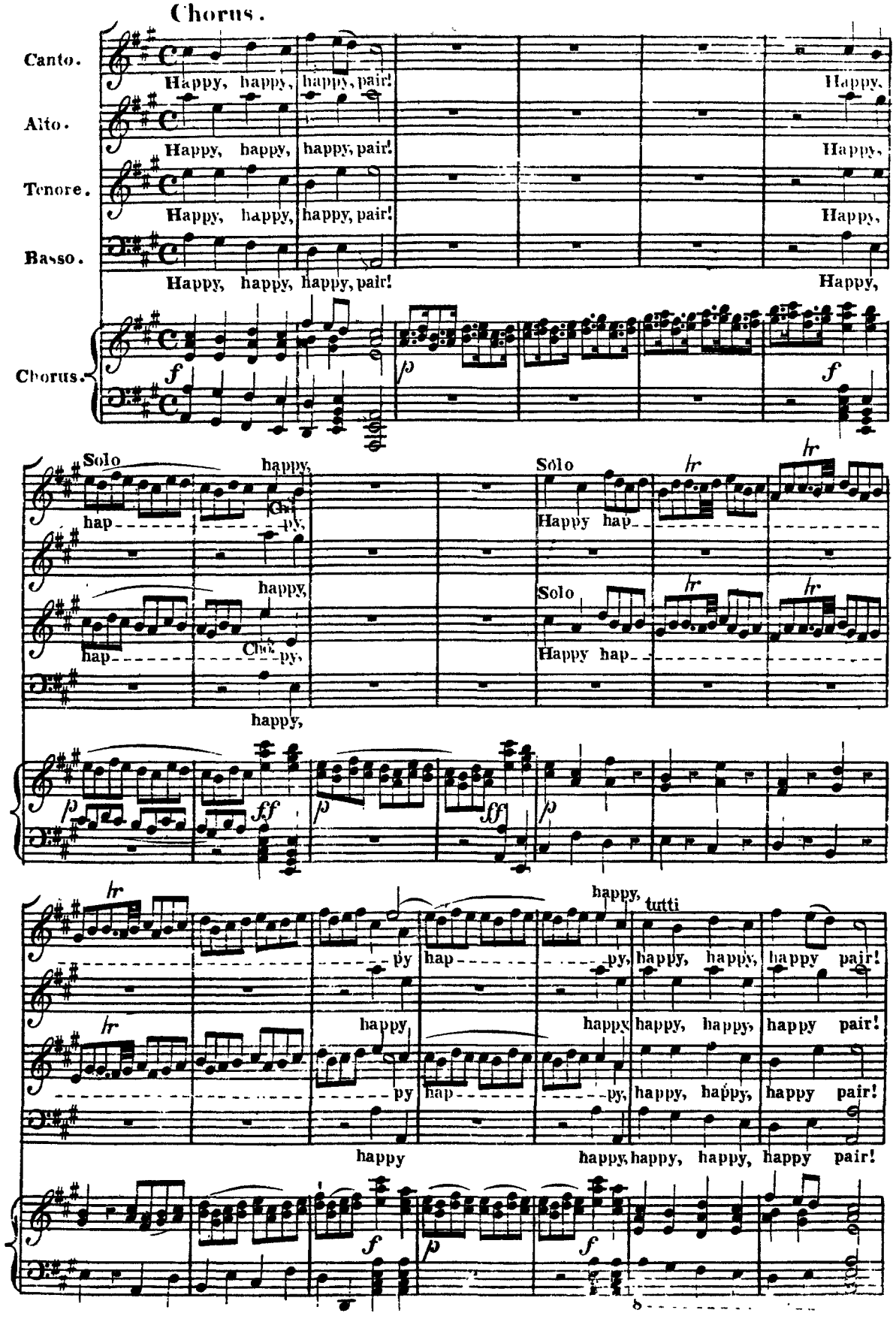
Chorus.
Canto.
Happy, happy, happy, pair!
Happy,
Alto.
Happy, happy, happy, pair!
Happy,
Tenore.
Happy, happy, happy, pair!
Happy,
Basso.
Happy, happy, happy, pair!
Happy,
Chorus.
Solo
happy,
hap
py,
Happy hap
happy,
Chor.
py,
happy,
Solo
Happy hap
tr
ff
happy,
tutti
py
hap
py, happy, happy, happy pair!
happy
happy, happy, happy, happy pair!
py
hap
py, happy, happy, happy pair!
happy
happy, happy, happy, happy pair!

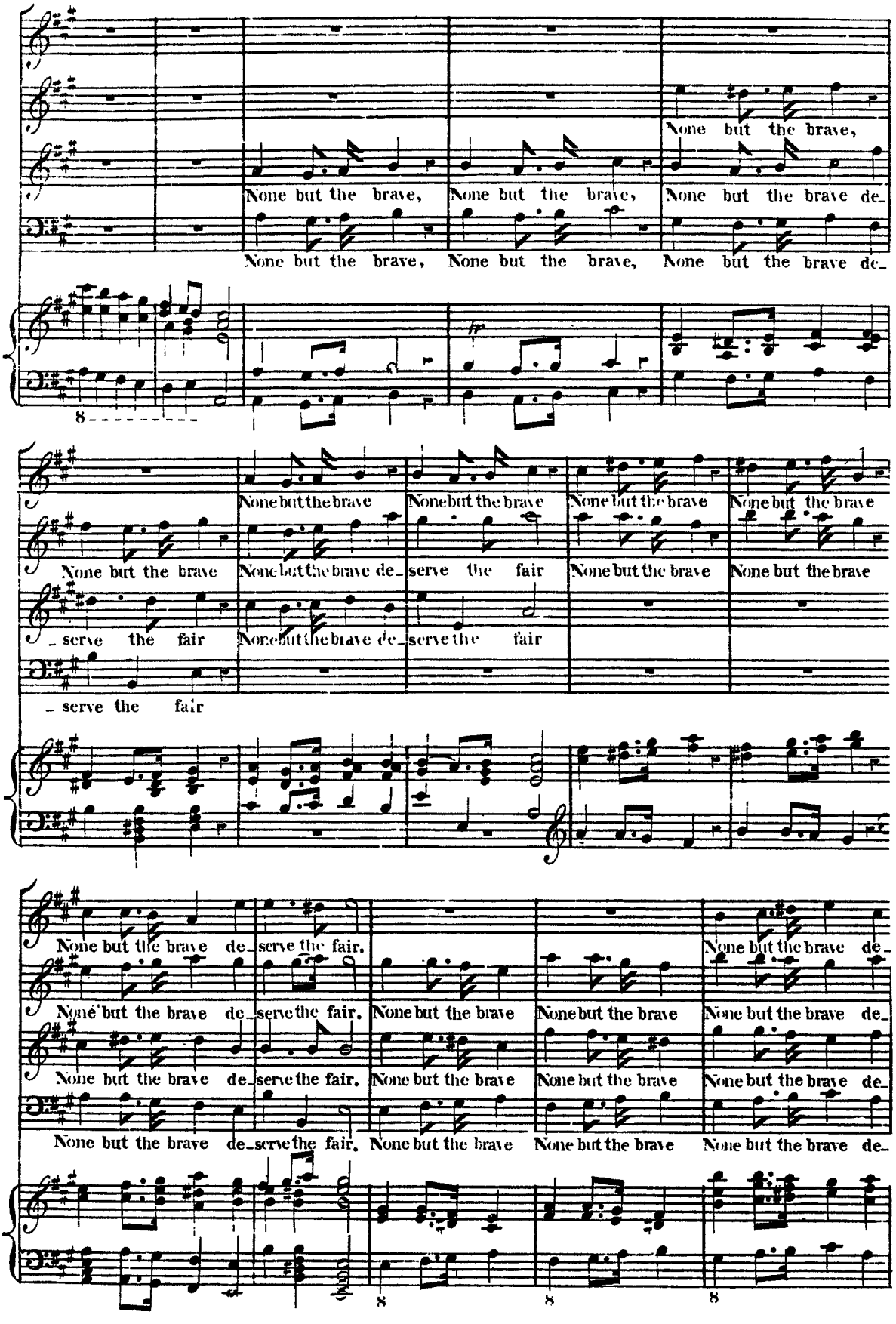
None but the brave,
None but the brave,
None but the brave de-
None but the brave,
None but the brave,
None but the brave de-
fp
None but the brave
None but the brave
None but the brave
None but the brave
None but the brave
None but the brave de-
serve the fair
None but the brave
None but the brave
serve the fair
None but the brave de-
serve the fair
serve the fair
None but the brave de-
serve the fair.
None but the brave de-
None but the brave de-
serve the fair.
None but the brave
None but the brave
None but the brave de-
None but the brave de-
serve the fair.
None but the brave
None but the brave
None but the brave de-
None but the brave de-
serve the fair.
None but the brave
None but the brave
None but the brave de-
8
8
8

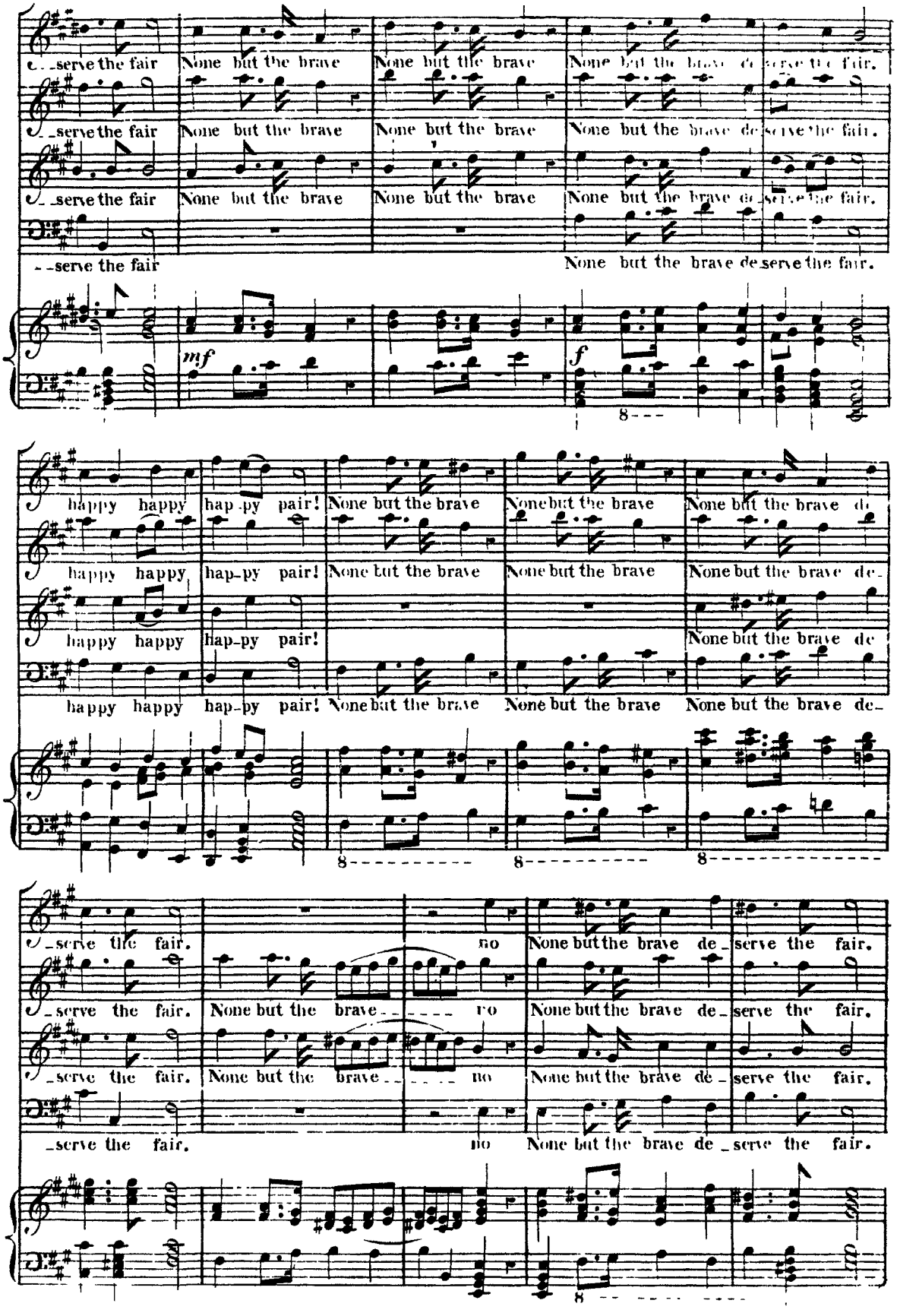
_serve the fair None but the brave None but the brave None but the brave de_serve the fair.
_serve the fair None but the brave None but the brave None but the brave de_serve the fair.
_serve the fair None but the brave None but the brave None but the brave de_serve the fair.
_serve the fair None but the brave de_serve the fair.
mf
f
happy happy hap_py pair! None but the brave None but the brave None but the brave de
happy happy hap_py pair! None but the brave None but the brave None but the brave de_
happy happy hap_py pair! None but the brave de
happy happy hap_py pair! None but the brave None but the brave None but the brave de_
_serve the fair. no None but the brave de_serve the fair.
_serve the fair. None but the brave no None but the brave de_serve the fair.
_serve the fair. None but the brave no None but the brave de_serve the fair.
_serve the fair. no None but the brave de_serve the fair.

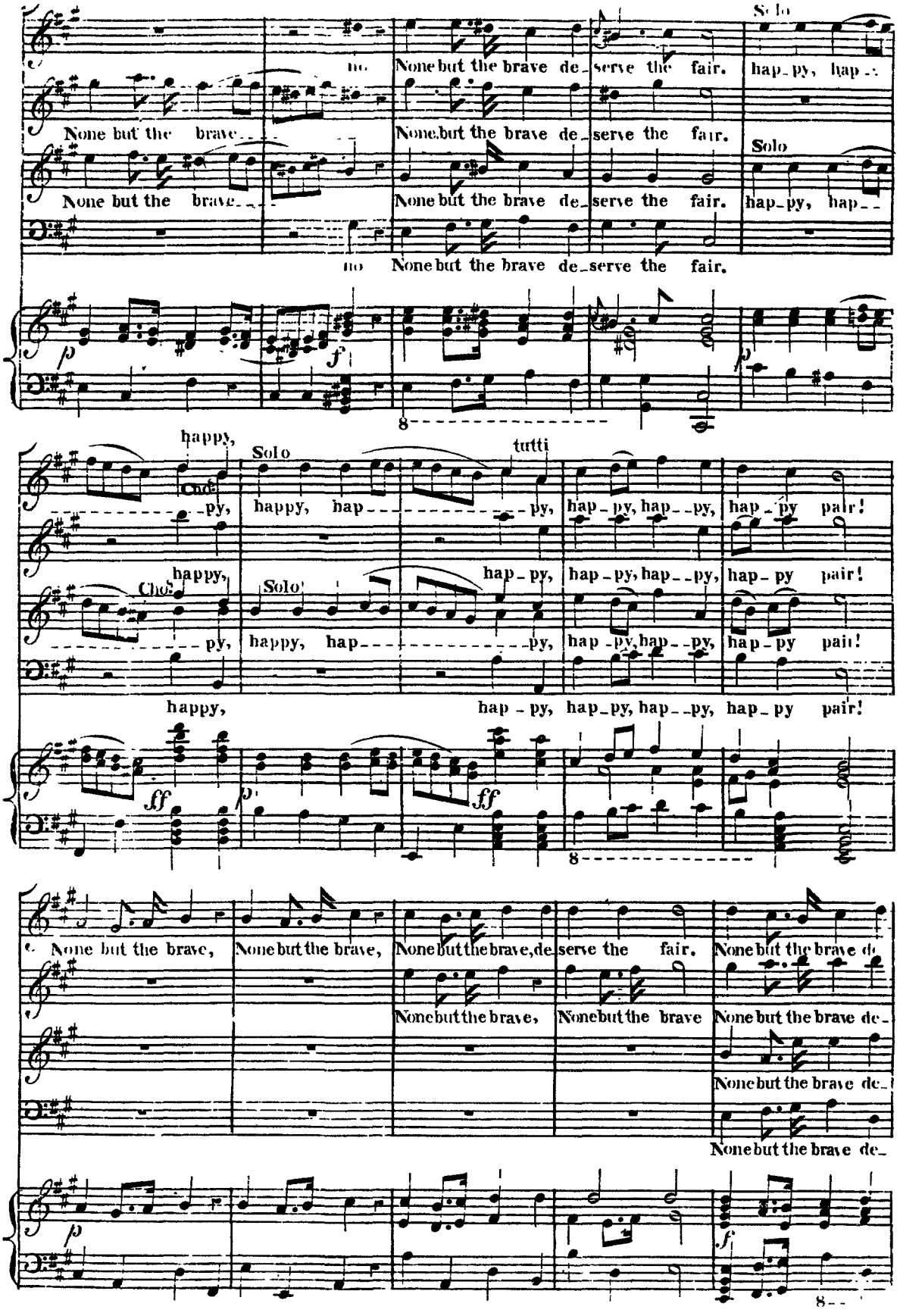
Solo
no None but the brave de_serve the fair. hap_py, hap_
None but the brave None but the brave de_serve the fair.
Solo
None but the brave None but the brave de_serve the fair. hap_py, hap_
no None but the brave de_serve the fair.
happy,
Solo
tutti
Cho.
_py, happy, hap_py, hap_py, hap_py, hap_py pair!
happy, hap_py, hap_py, hap_py, hap_py pair!
Cho.
Solo
_py, happy, hap_py, hap_py, hap_py, hap_py pair!
happy, hap_py, hap_py, hap_py, hap_py pair!
None but the brave, None but the brave, None but the brave, de_serve the fair. None but the brave de
None but the brave, None but the brave None but the brave de_
None but the brave de_
None but the brave de_

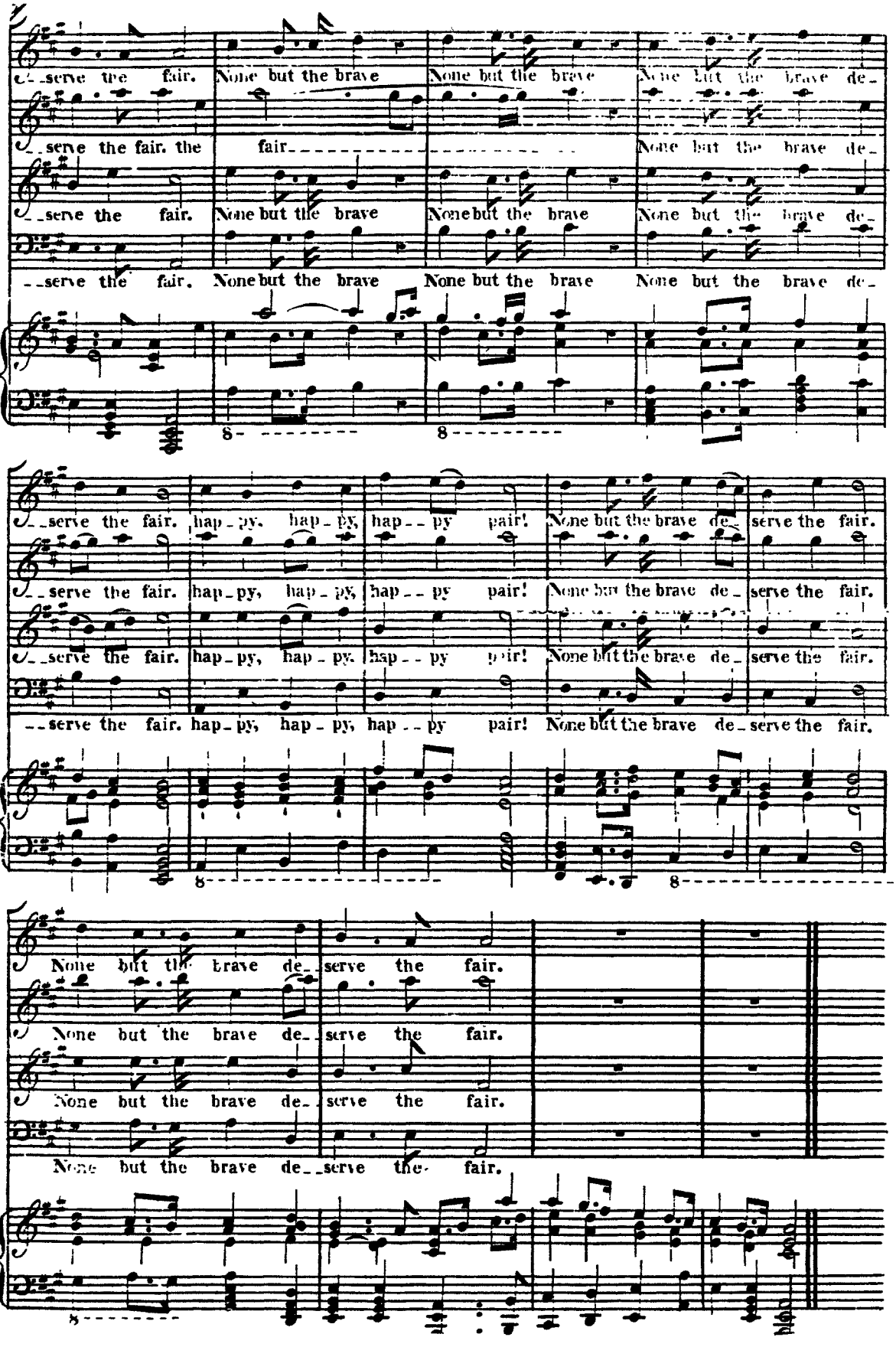
serve the fair. None but the brave None but the brave None but the brave de-
serve the fair. the fair
serve the fair. None but the brave None but the brave None but the brave de-
serve the fair. None but the brave None but the brave None but the brave de-
8
8
serve the fair. hap-py, hap-py, hap-py pair! None but the brave de- serve the fair.
serve the fair. hap-py, hap-py, hap-py pair! None but the brave de- serve the fair.
serve the fair. hap-py, hap-py, hap-py pair! None but the brave de- serve the fair.
serve the fair. hap-py, hap-py, hap-py pair! None but the brave de-serve the fair.
8
8
None but the brave de- serve the fair.
None but the brave de- serve the fair.
None but the brave de- serve the fair.
None but the brave de-serve the fair.
8

12

Timotheus plac'd on high.

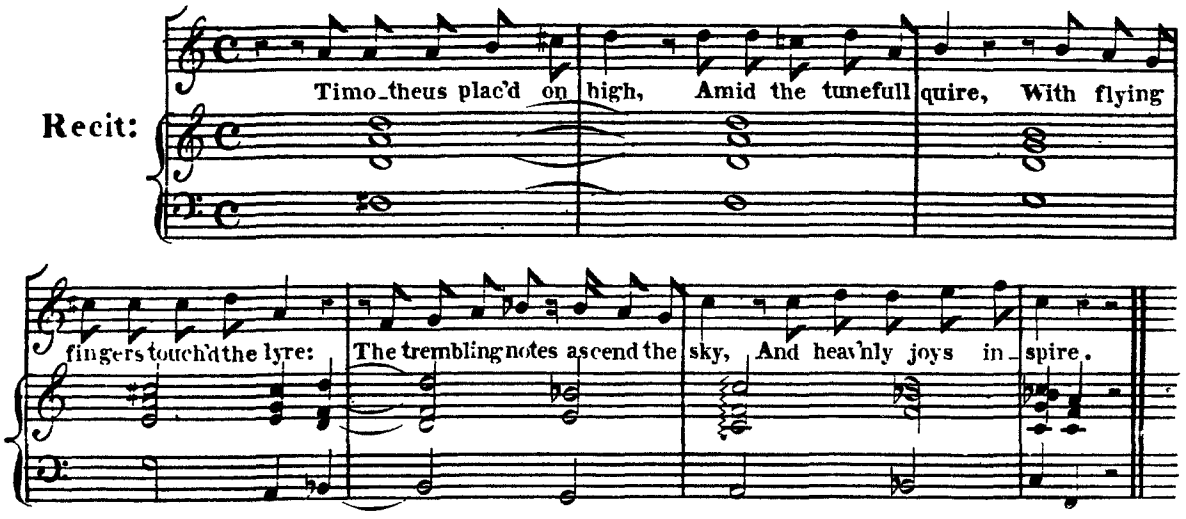

THE SONG BEGAN FROM JOVE.

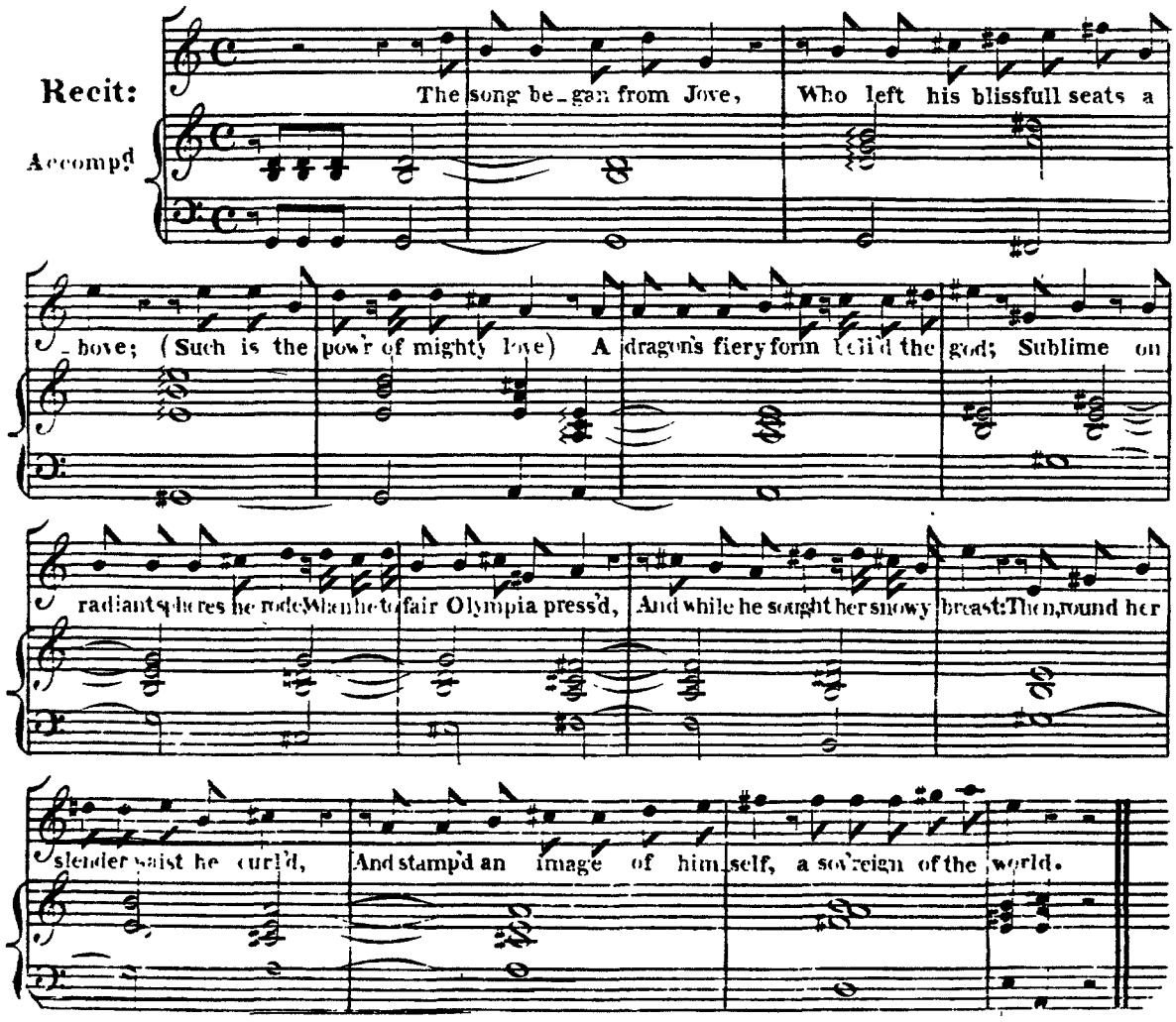

The list'ning crowd admire the lofty sound.

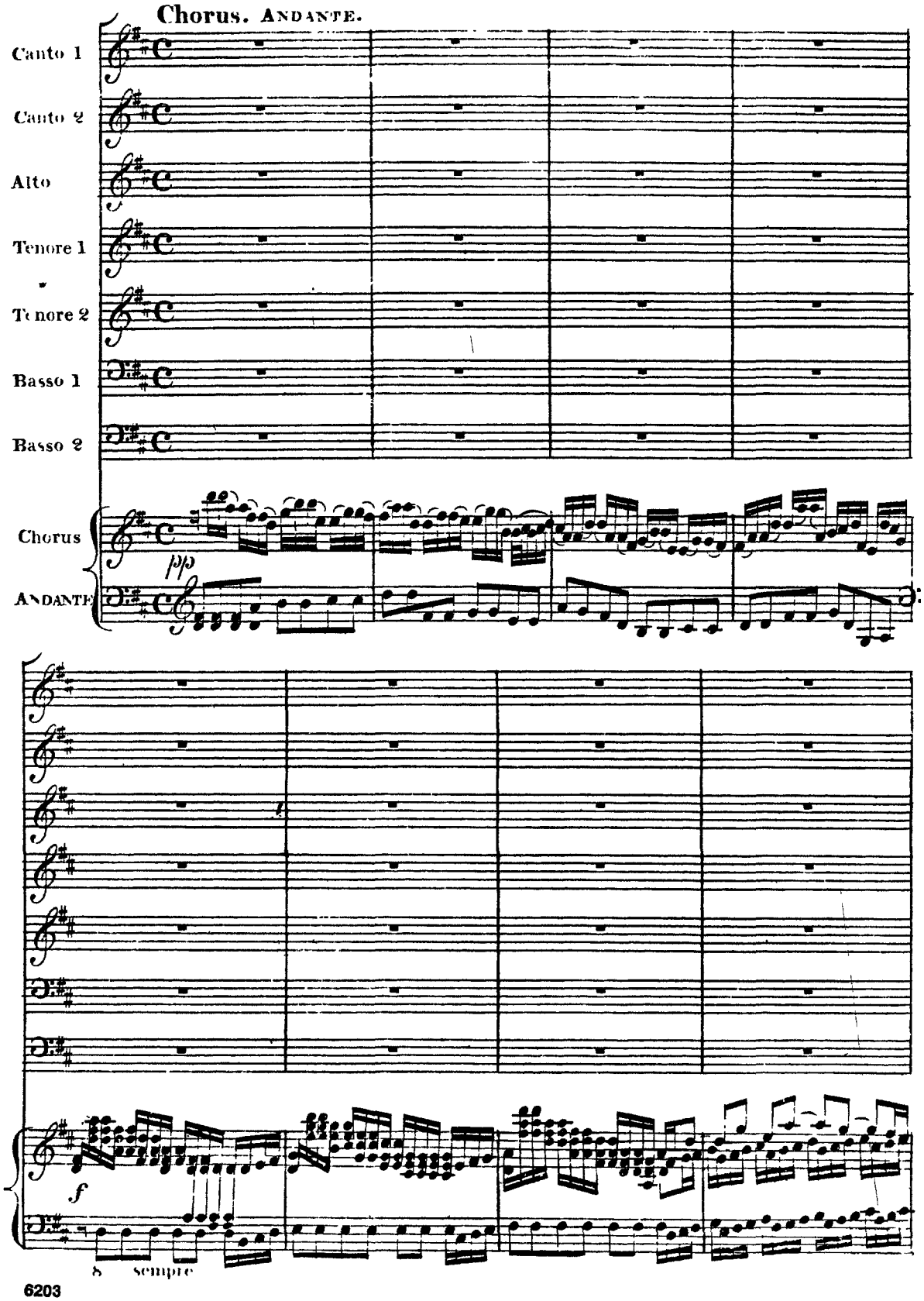

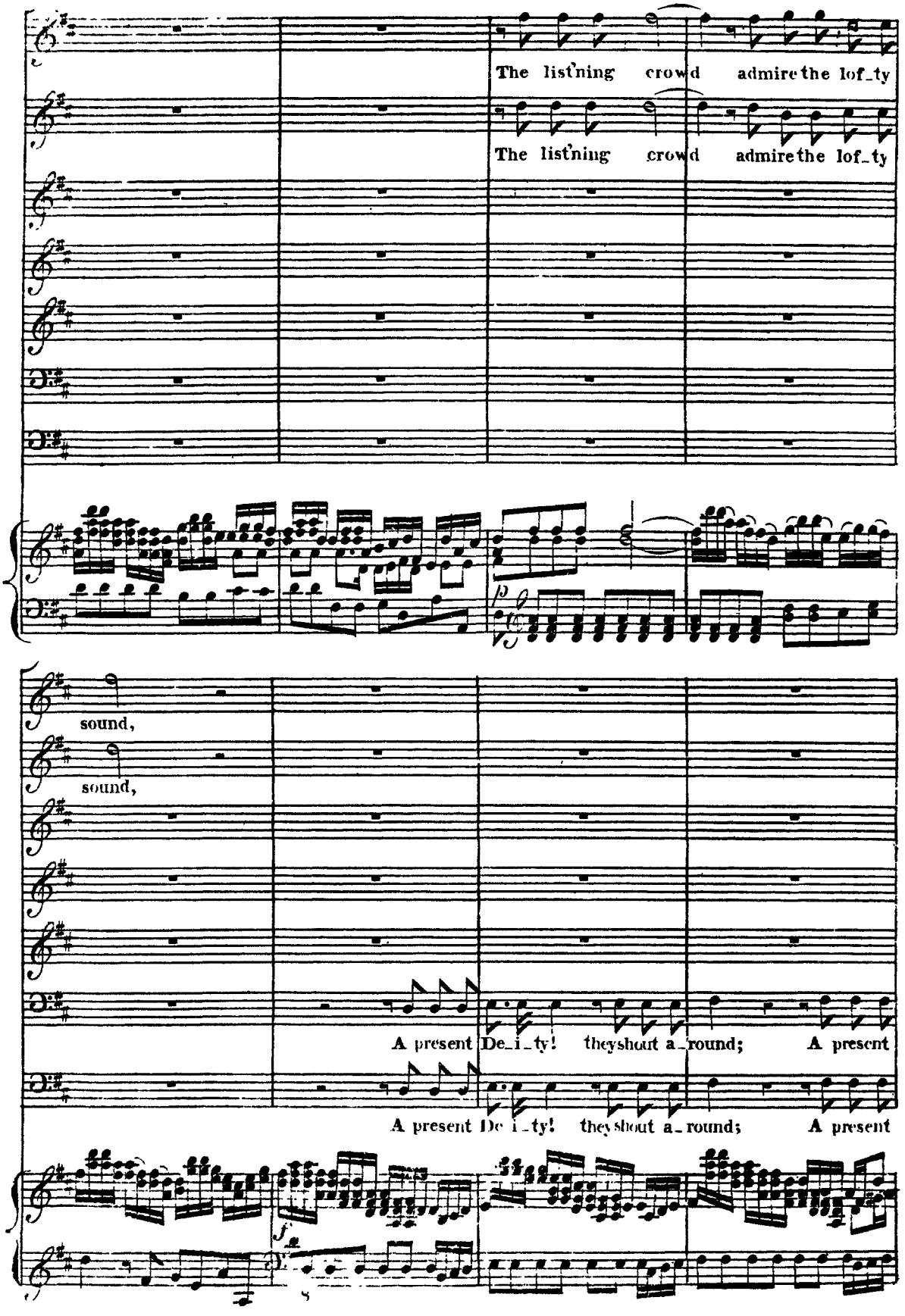
The list'ning crowd admire the lof_ty
The list'ning crowd admire the lof_ty
sound,
sound,
A present De_i_ty! they shout a_round; A present
A present De_i_ty! they shout a_round; A present

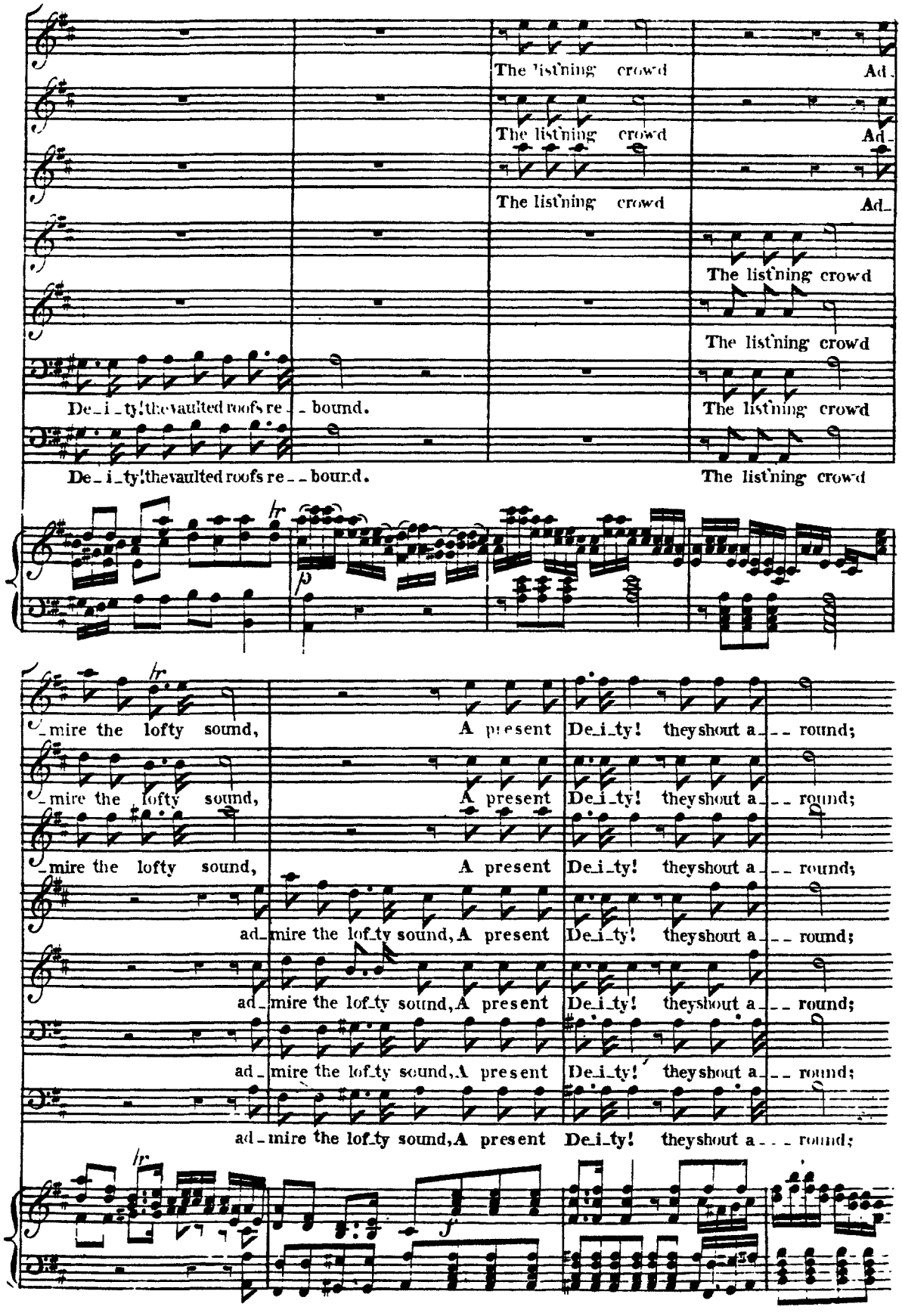
The list'ning crowd Ad
The list'ning crowd Ad
The list'ning crowd Ad
The list'ning crowd
The list'ning crowd
De_i_ty! the vaulted roofs re_ _ bound.
The list'ning crowd
De_i_ty! the vaulted roofs re_ _ bound.
The list'ning crowd
hr
p
_mire the lofty sound, A present De_i_ty! they shout a_ _ round;
_mire the lofty sound, A present De_i_ty! they shout a_ _ round;
_mire the lofty sound, A present De_i_ty! they shout a_ _ round;
ad_mire the lof_ty sound, A present De_i_ty! they shout a_ _ round;
ad_mire the lof_ty sound, A present De_i_ty! they shout a_ _ round;
ad_mire the lof_ty sound, A present De_i_ty! they shout a_ _ round;
ad_mire the lof_ty sound, A present De_i_ty! they shout a_ _ round;
hr
f

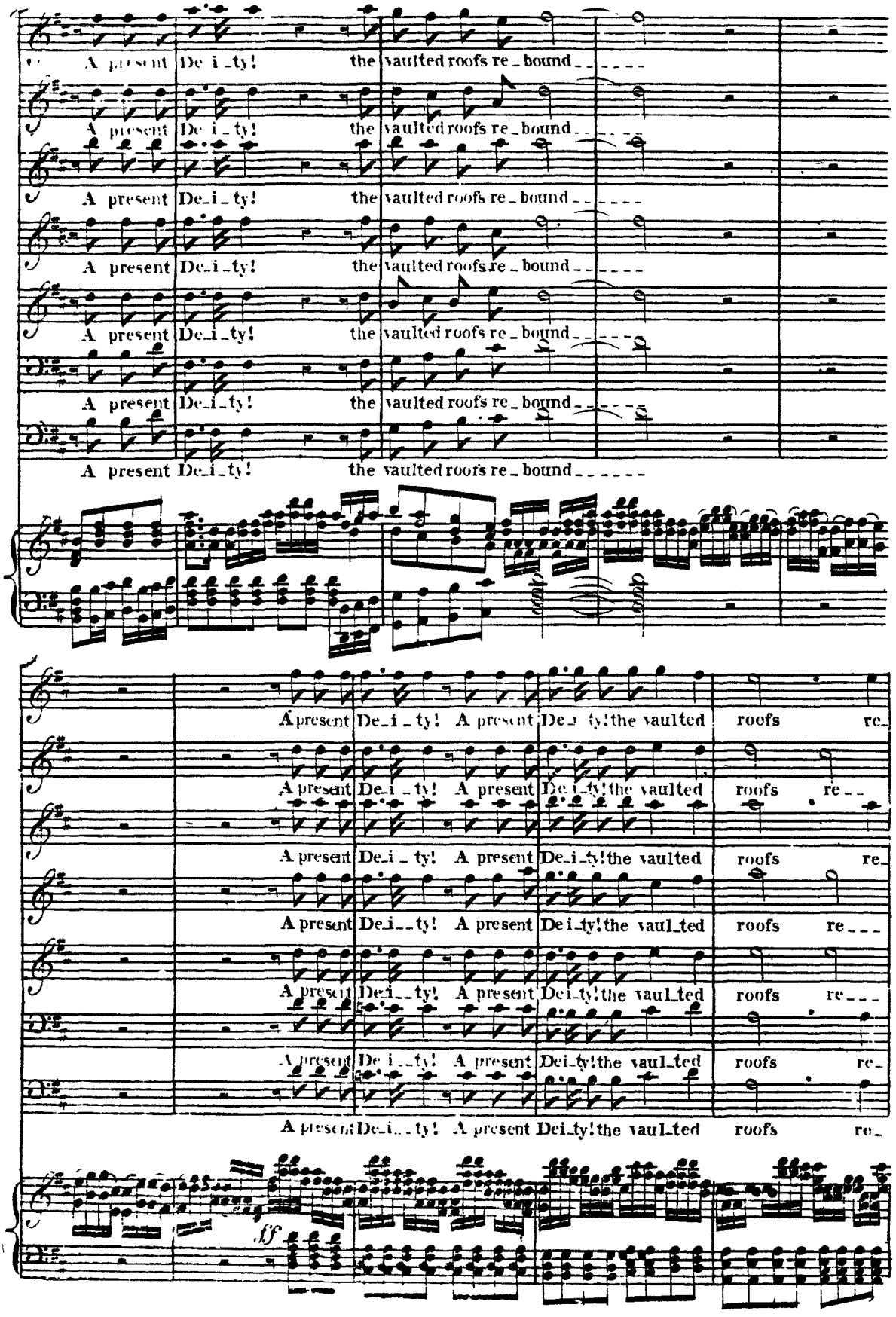
A present De_i_ty! the vaulted roofs re_bound
A present De_i_ty! the vaulted roofs re_bound
A present De_i_ty! the vaulted roofs re_bound
A present De_i_ty! the vaulted roofs re_bound
A present De_i_ty! the vaulted roofs re_bound
A present De_i_ty! the vaulted roofs re_bound
A present De_i_ty! the vaulted roofs re_bound
A present De_i_ty! A present De_i_ty! the vaulted roofs re_
A present De_i_ty! A present De_i_ty! the vaulted roofs re_
A present De_i_ty! A present De_i_ty! the vaulted roofs re_
A present De_i_ty! A present De_i_ty! the vaul_ted roofs re_
A present De_i_ty! A present De_i_ty! the vaul_ted roofs re_
A present De_i_ty! A present De_i_ty! the vaul_ted roofs re_
A present De_i_ty! A present De_i_ty! the vaulted roofs re_
ff

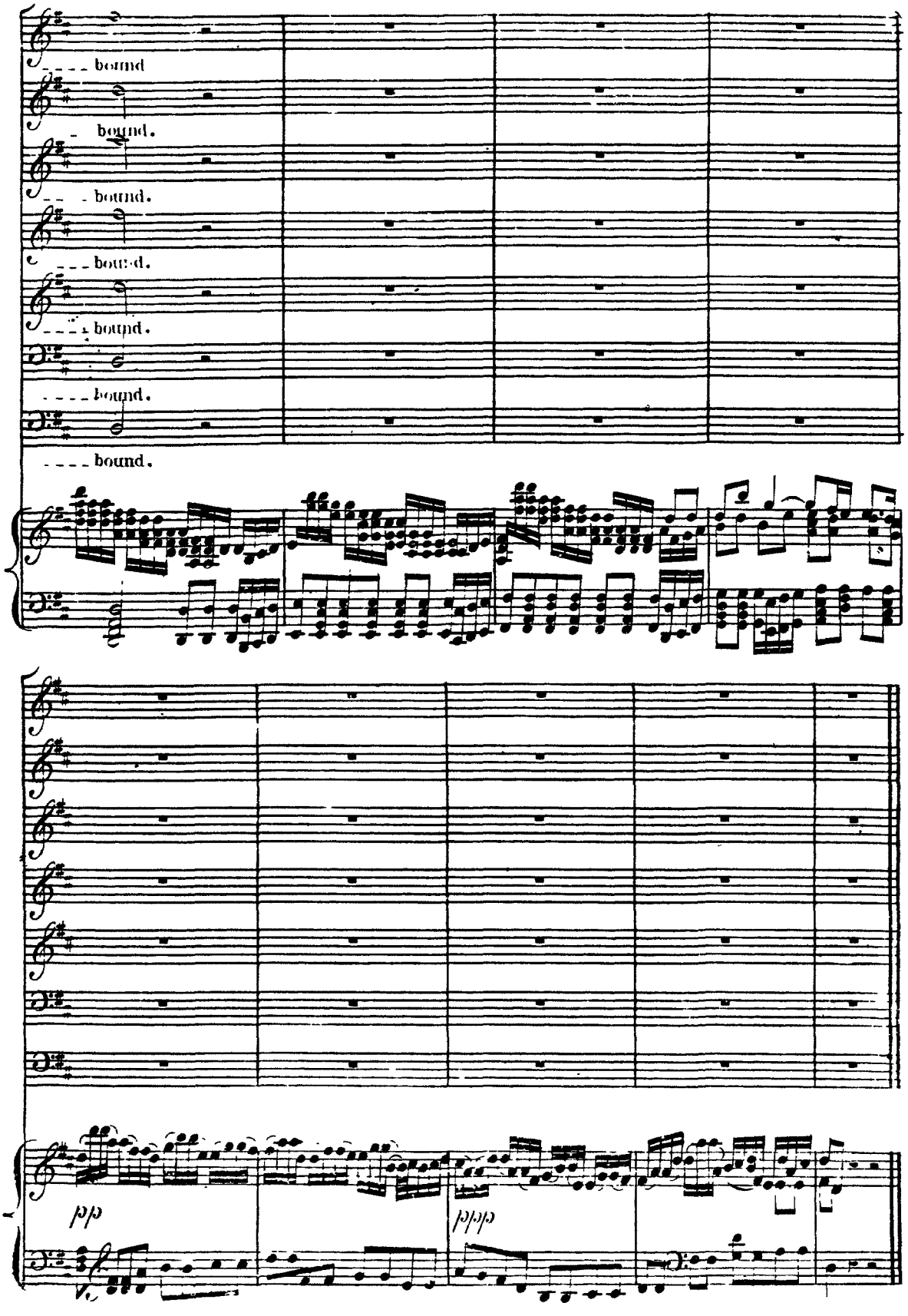
bound
bound.
bound.
bound.
bound.
bound.
bound.
pp
ppp

With ravish'd ears.

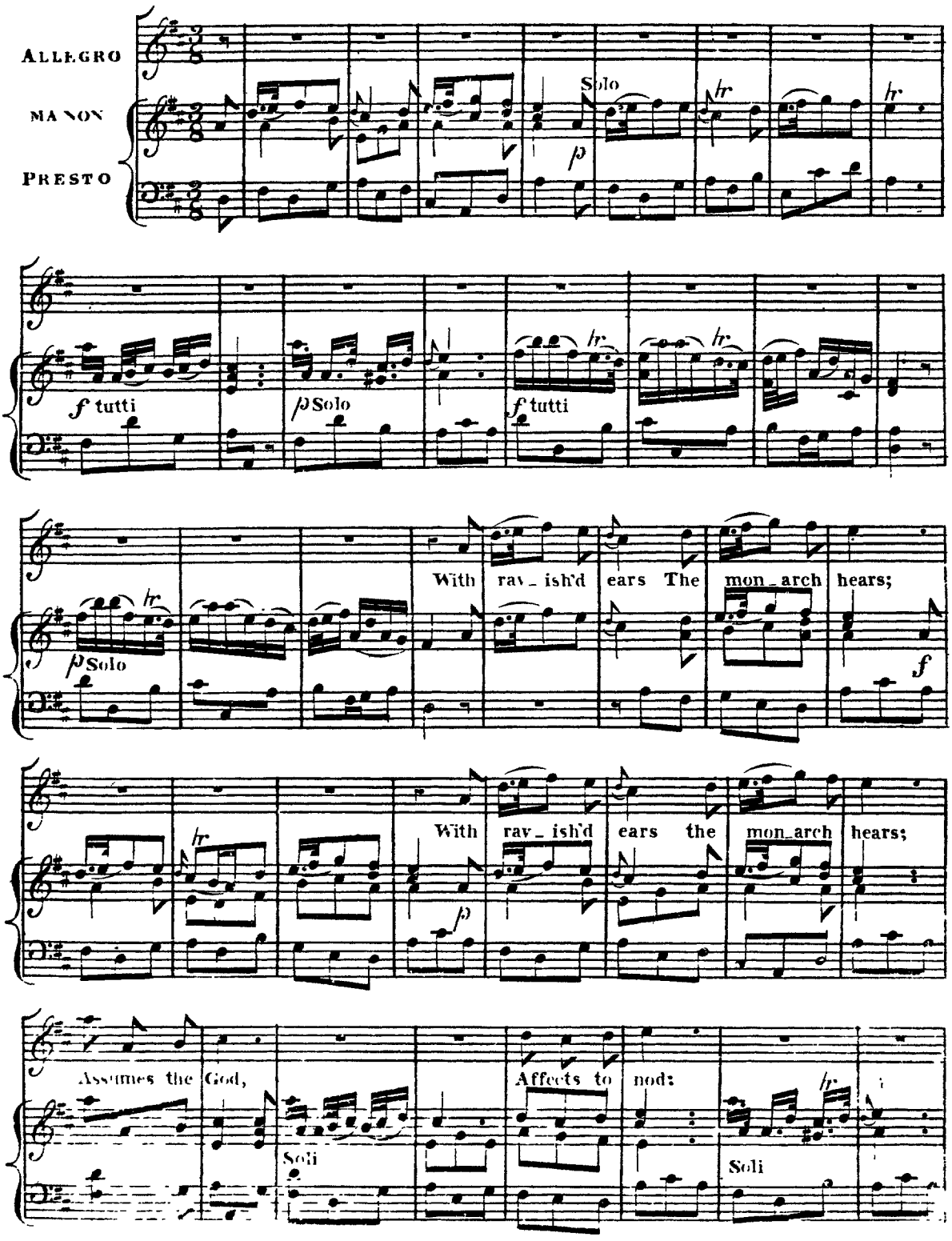

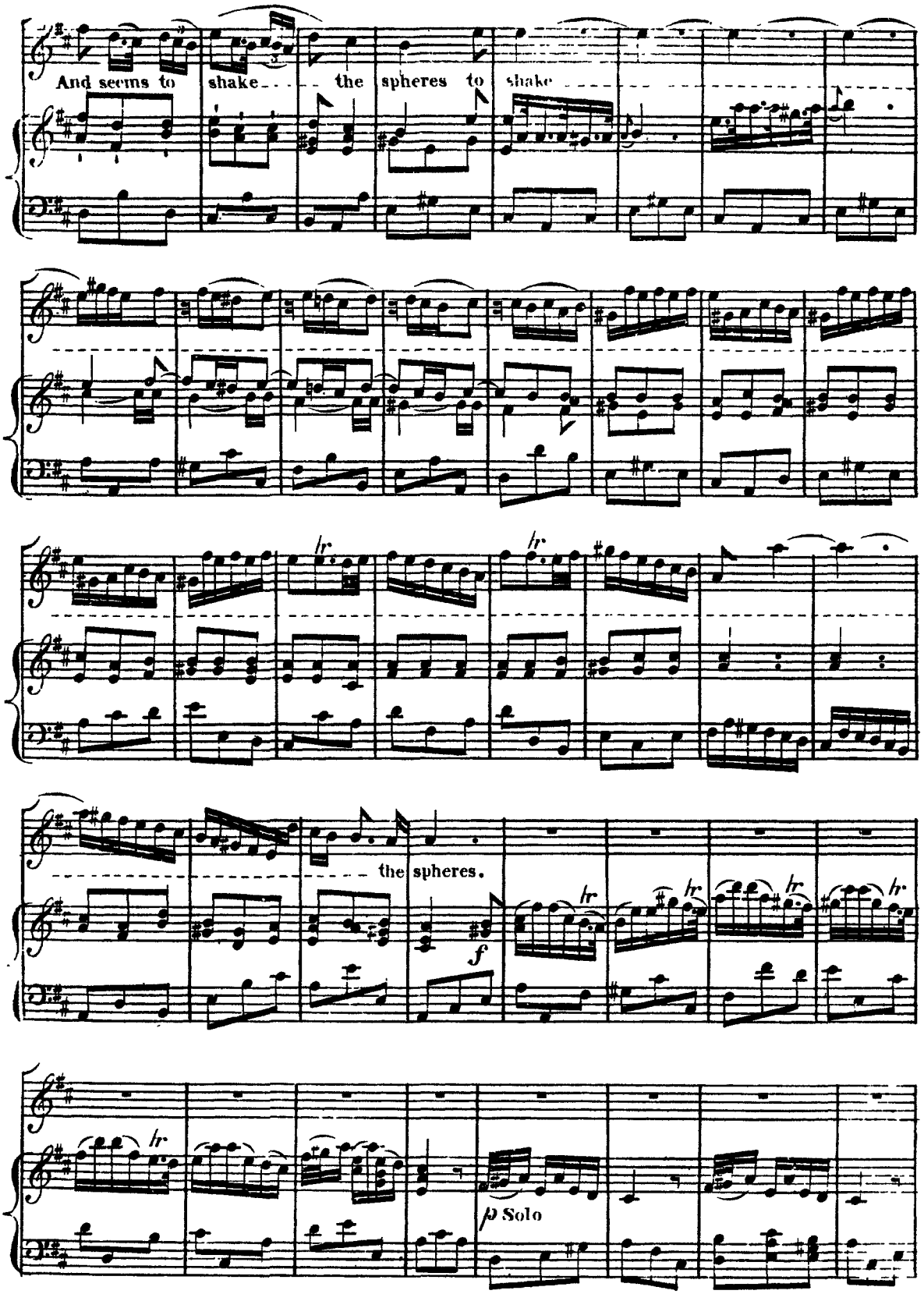
And seems to shake the spheres to shake
the spheres.
tr
f
p Solo

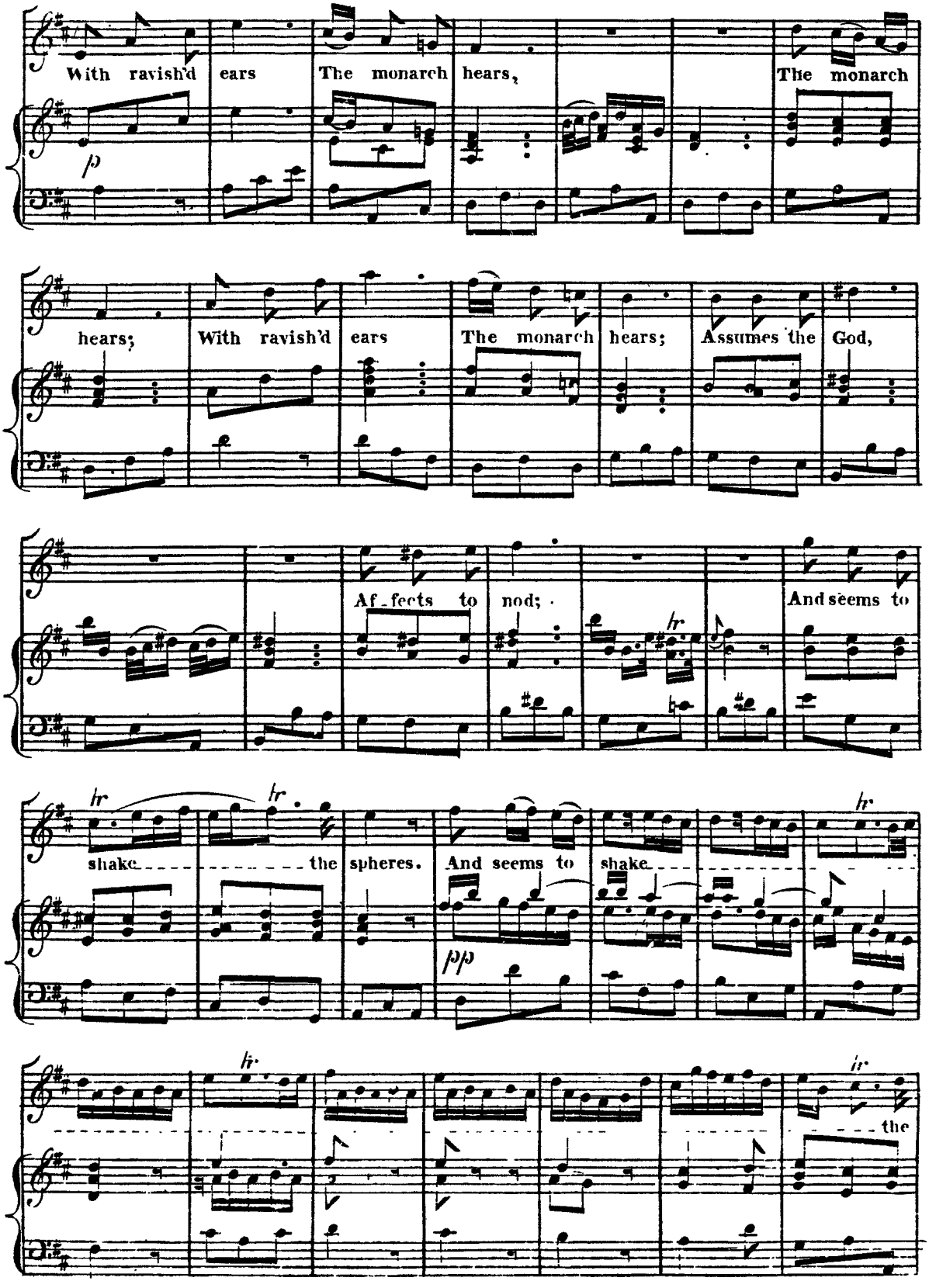
With ravish'd ears The monarch hears, The monarch
p
hears; With ravish'd ears The monarch hears; Assumes the God,
Af-fects to nod; And seems to
hr
shake the spheres. And seems to shake
pp
the

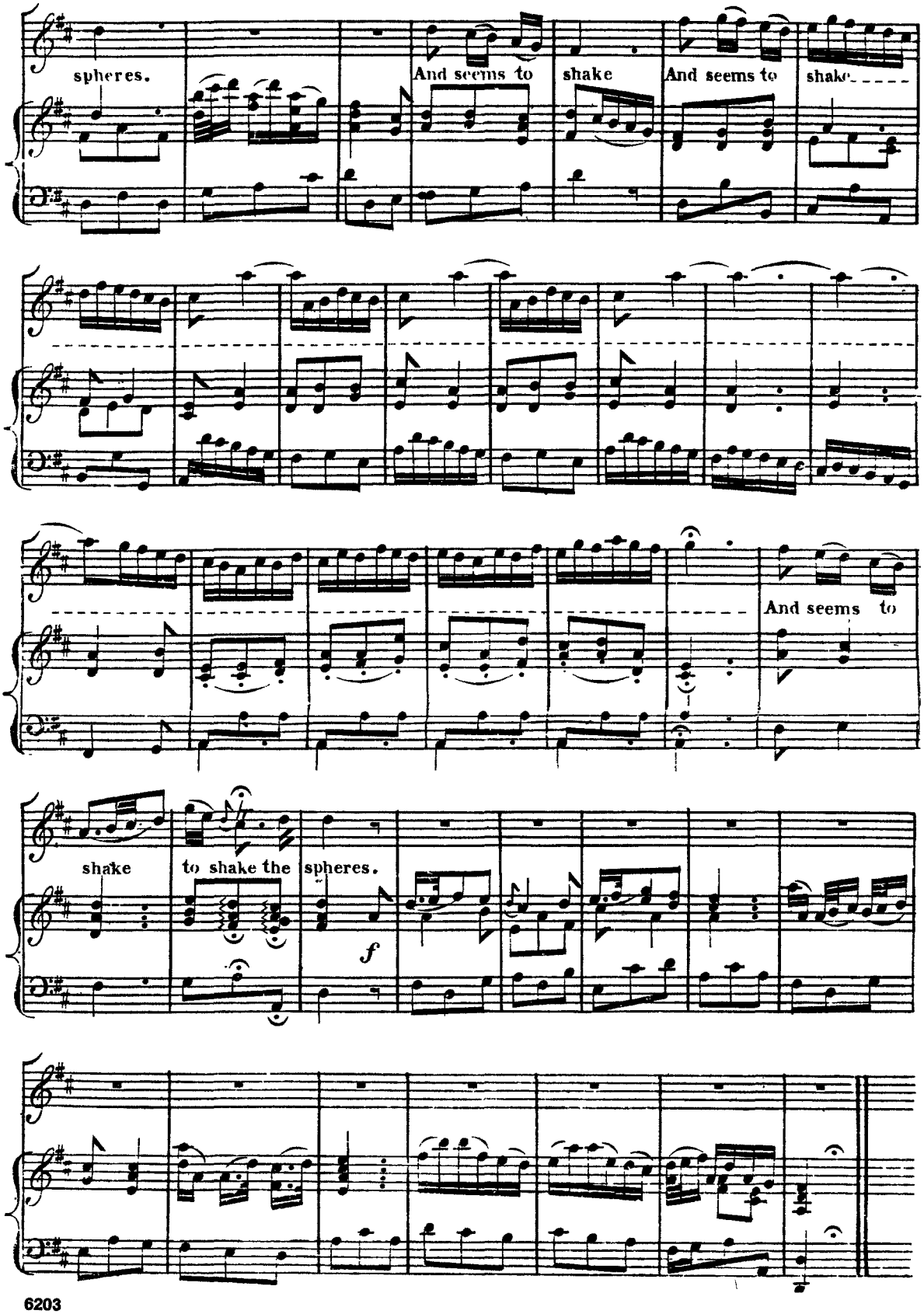
spheres.
And seems to
shake
And seems to
shake
And seems to
shake
to shake the
spheres.
f

The praise of Bacchus

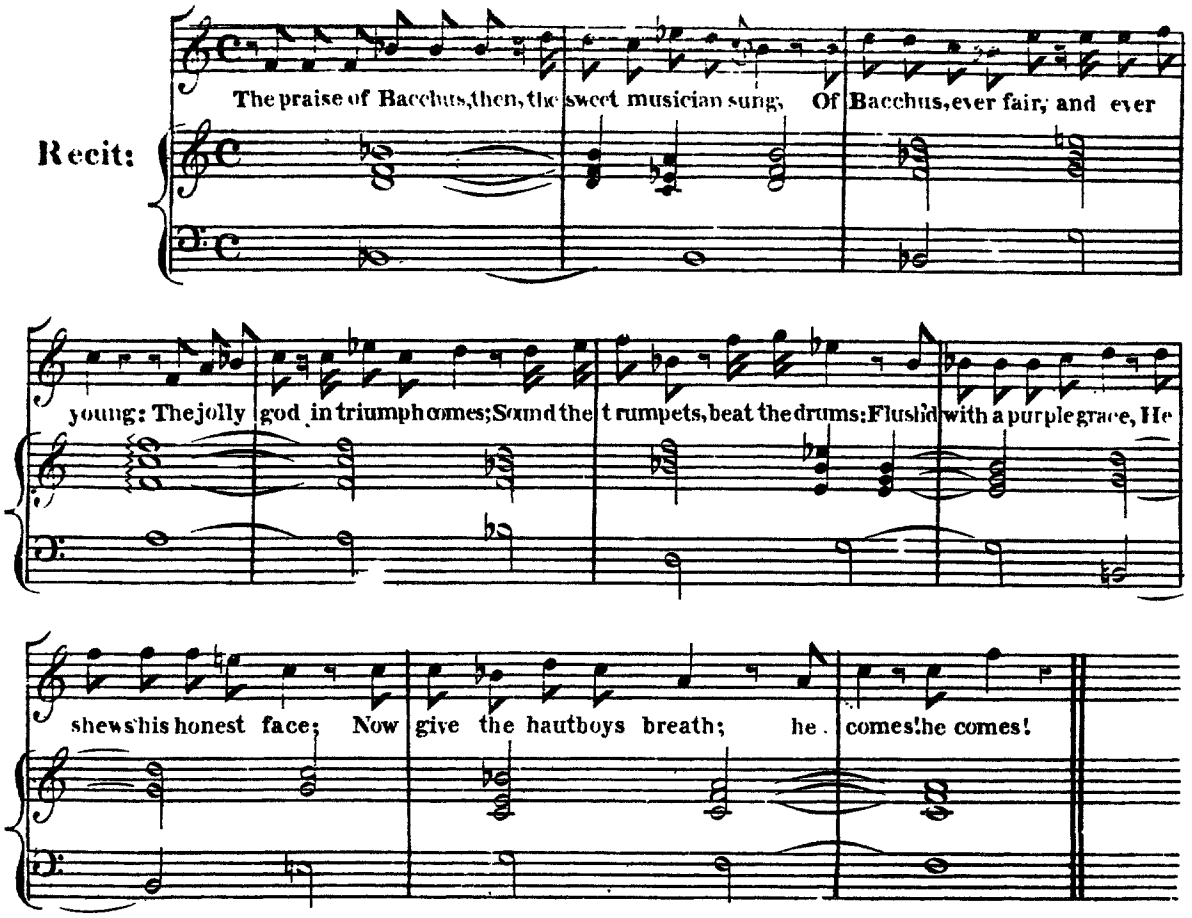

BACCHUS EVER FAIR AND YOUNG.

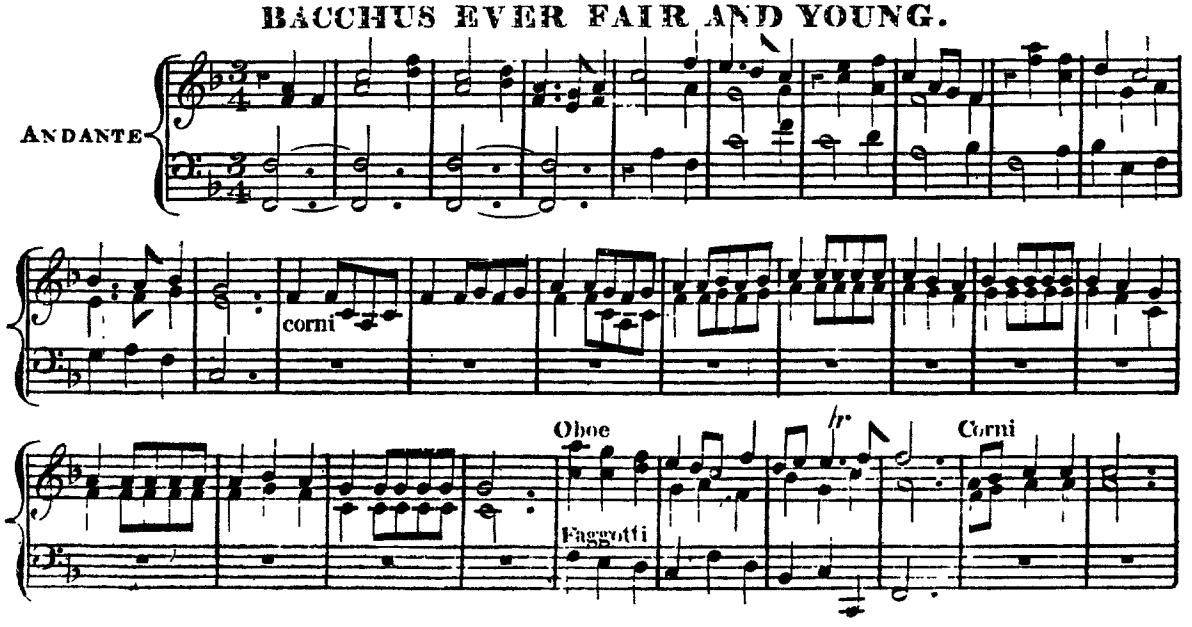

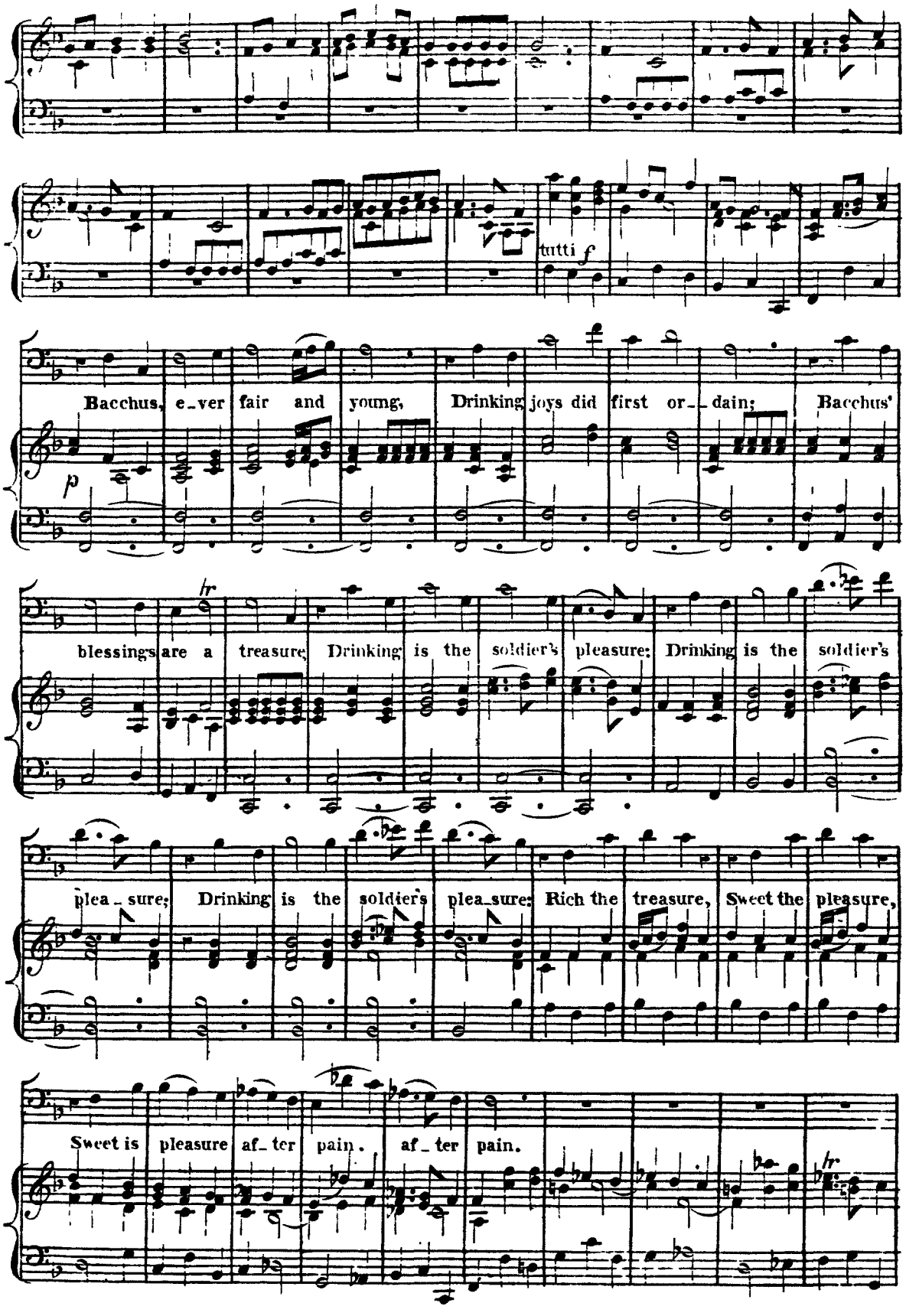
tutti f
Bacchus, e_ver fair and young, Drinking joys did first or_dain; Bacchus'
p
hr
blessings are a treasure; Drinking is the soldier's pleasure; Drinking is the soldier's
plea_sure; Drinking is the soldier's plea_sure; Rich the treasure, Sweet the pleasure,
Sweet is pleasure af_ter pain. af_ter pain.
hr

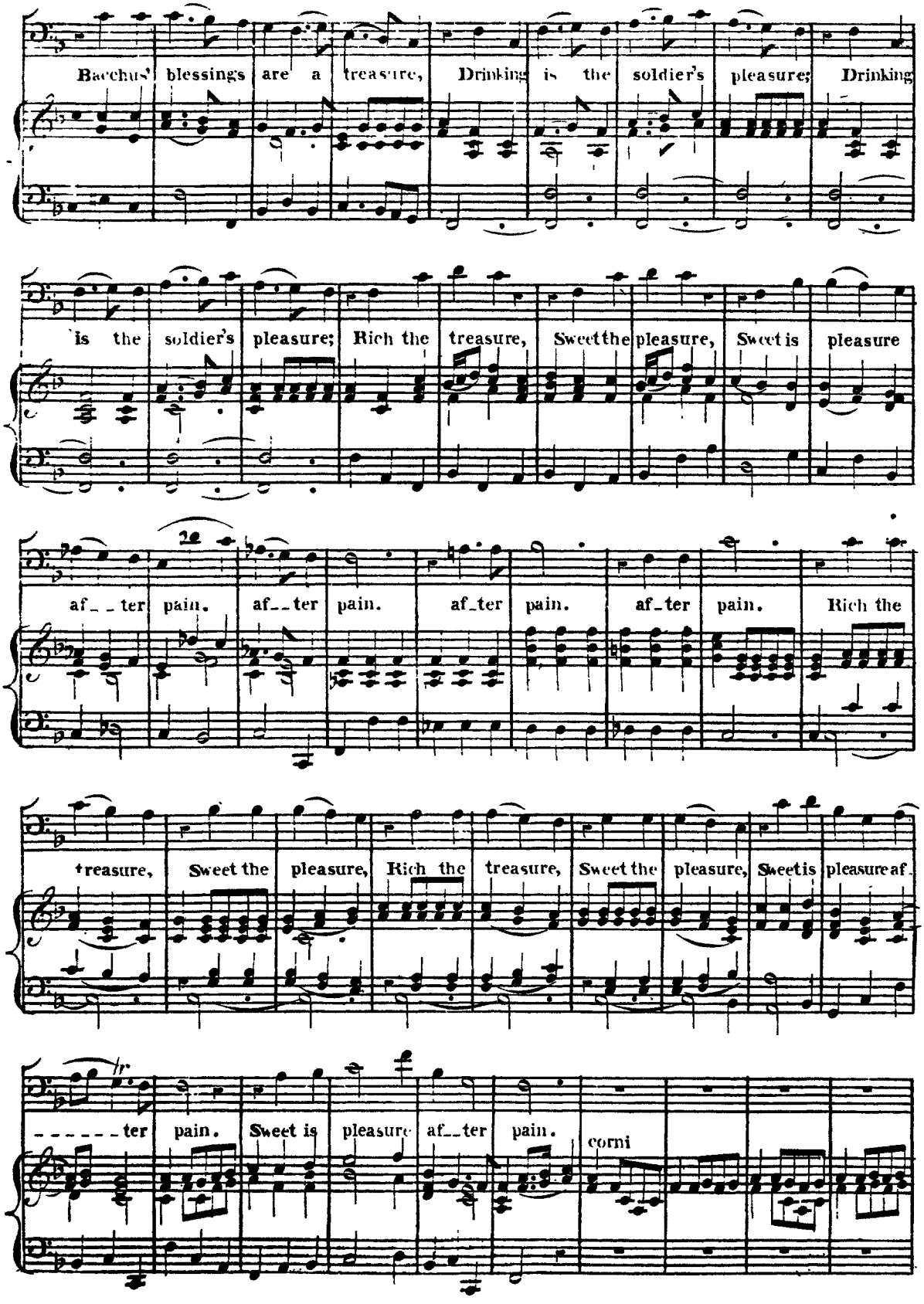
Bacchus' blessings are a treasure, Drinking is the soldier's pleasure; Drinking
is the soldier's pleasure; Rich the treasure, Sweet the pleasure, Sweet is pleasure
af_ter pain. af_ter pain. af_ter pain. af_ter pain. Rich the
treasure, Sweet the pleasure, Rich the treasure, Sweet the pleasure, Sweet is pleasure af
ter pain. Sweet is pleasure af_ter pain. corni

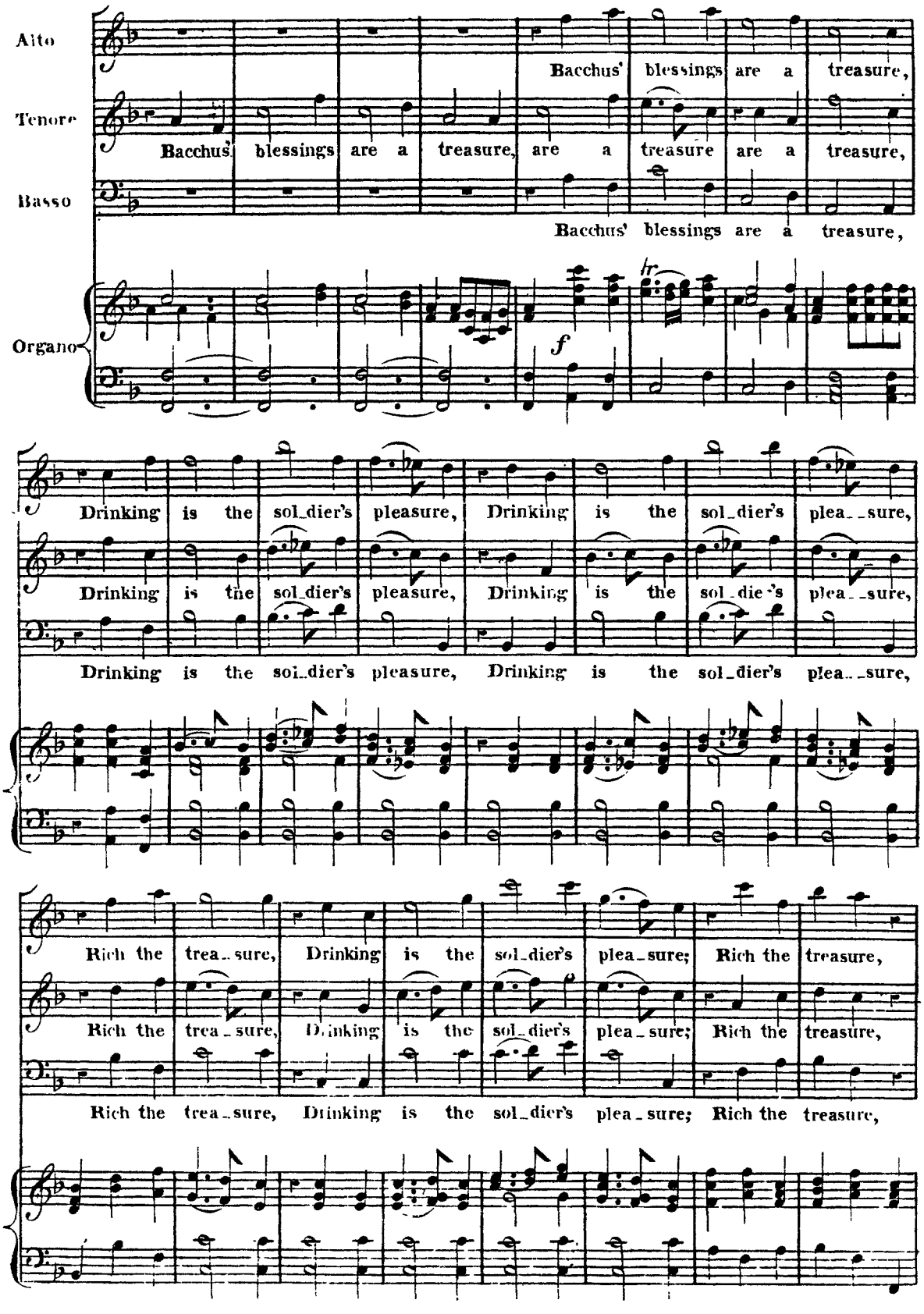
Alto
Tenore
Basso
Organo
Bacchus' blessings are a treasure,
Bacchus' blessings are a treasure, are a treasure are a treasure,
Bacchus' blessings are a treasure,
f
tr
Drinking is the sol_dier's pleasure, Drinking is the sol_dier's plea_sure,
Drinking is the sol_dier's pleasure, Drinking is the sol_dier's plea_sure,
Drinking is the sol_dier's pleasure, Drinking is the sol_dier's plea_sure,
Rich the trea_sure, Drinking is the sol_dier's plea_sure; Rich the treasure,
Rich the trea_sure, Drinking is the sol_dier's plea_sure; Rich the treasure,
Rich the trea_sure, Drinking is the sol_dier's plea_sure; Rich the treasure,

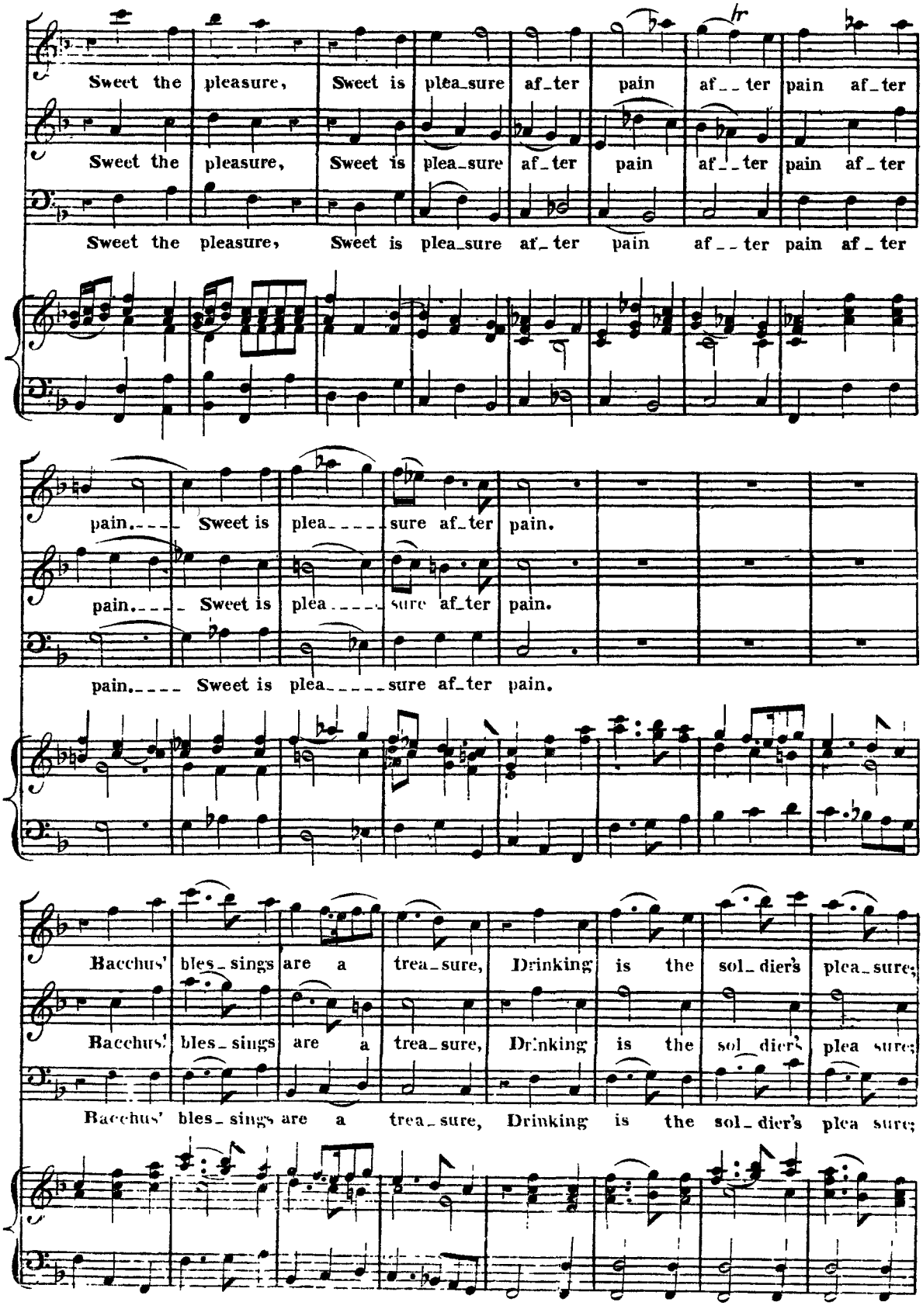
Sweet the pleasure, Sweet is plea_sure af_ter pain af_ter pain af_ter
Sweet the pleasure, Sweet is plea_sure af_ter pain af_ter pain af_ter
Sweet the pleasure, Sweet is plea_sure af_ter pain af_ter pain af_ter
pain. Sweet is plea_sure af_ter pain.
pain. Sweet is plea_sure af_ter pain.
pain. Sweet is plea_sure af_ter pain.
Bacchus' bles_sings are a trea_sure, Drinking is the sol_dier's plea_sure;
Bacchus' bles_sings are a trea_sure, Drinking is the sol_dier's plea_sure;
Bacchus' bles_sings are a trea_sure, Drinking is the sol_dier's plea_sure;

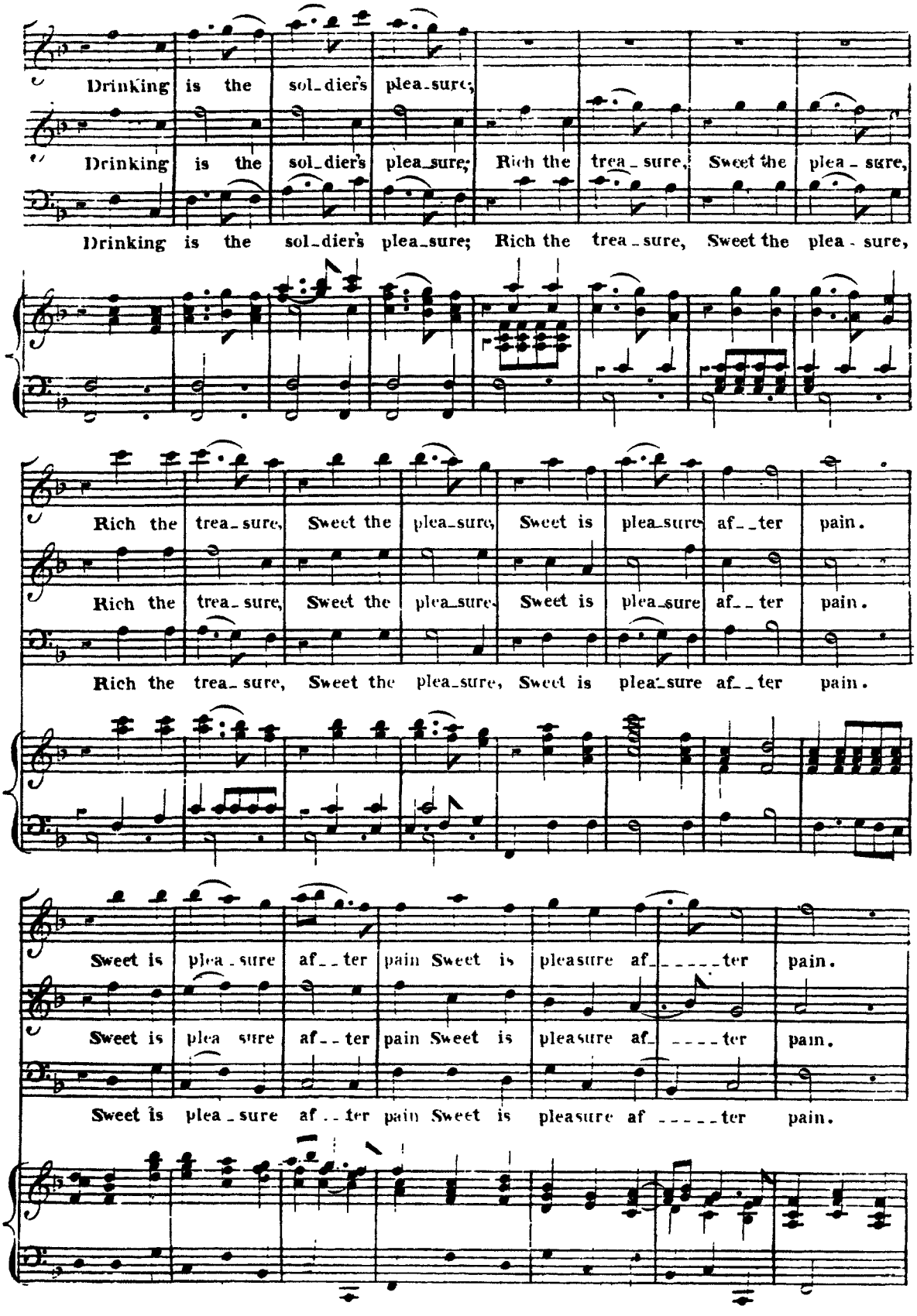
Drinking is the sol_dier's plea_sure;
Drinking is the sol_dier's plea_sure; Rich the trea_sure, Sweet the plea_sure,
Drinking is the sol_dier's plea_sure; Rich the trea_sure, Sweet the plea_sure,
Rich the trea_sure, Sweet the plea_sure, Sweet is plea_sure af__ter pain.
Rich the trea_sure, Sweet the plea_sure, Sweet is plea_sure af__ter pain.
Rich the trea_sure, Sweet the plea_sure, Sweet is plea_sure af__ter pain.
Sweet is plea_sure af__ter pain Sweet is pleasure af_____ter pain.
Sweet is plea sure af__ter pain Sweet is pleasure af_____ter pain.
Sweet is plea_sure af__ter pain Sweet is pleasure af_____ter pain.

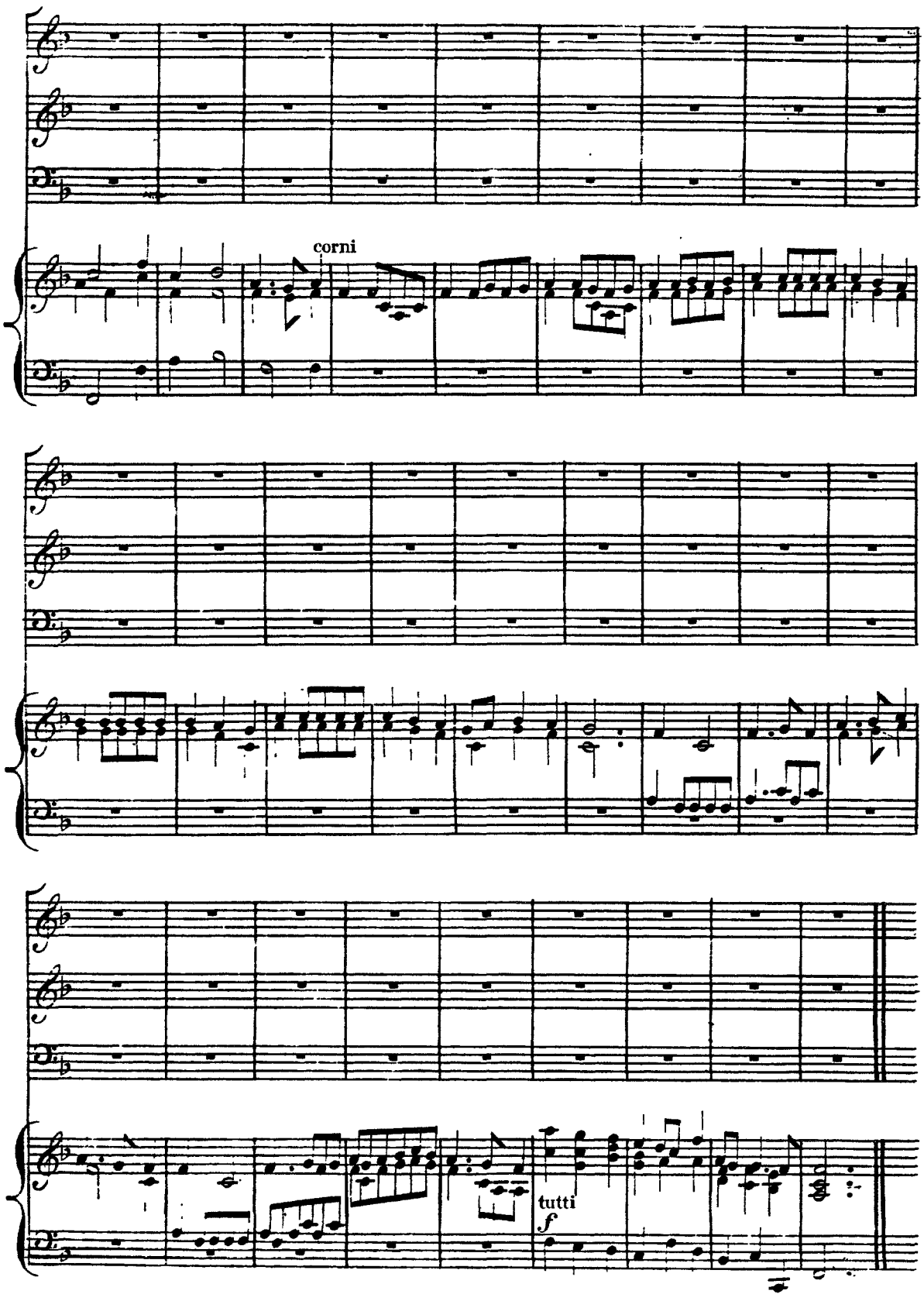
corni
tutti
f

Sooth'd with the sound.

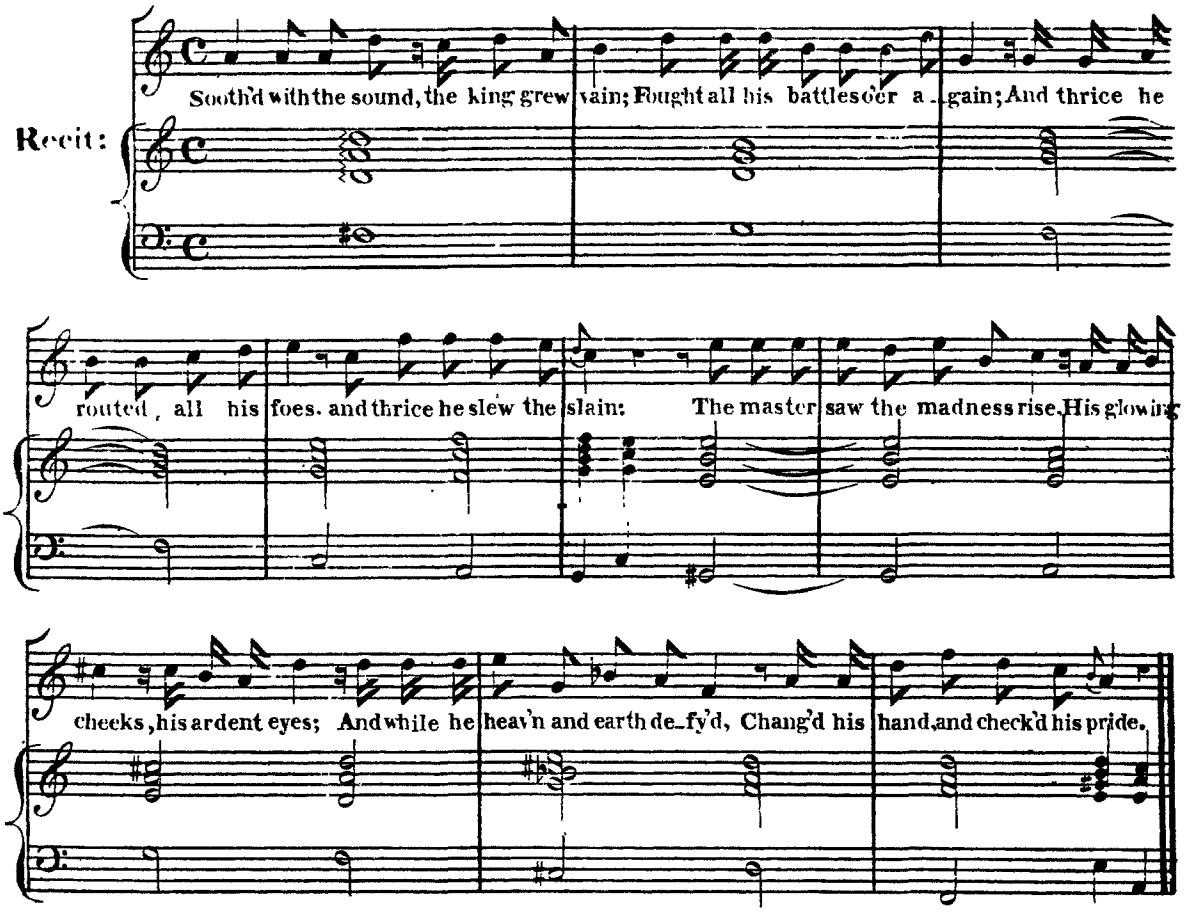

HE CHOSE A MOURNFUL MUSE

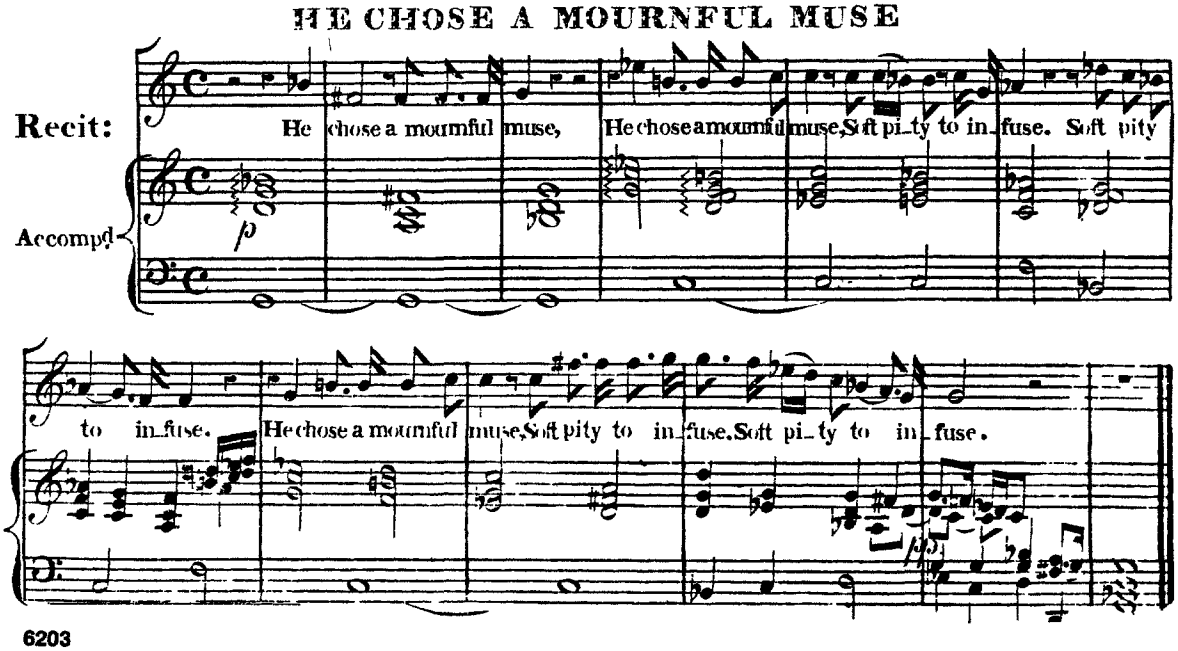

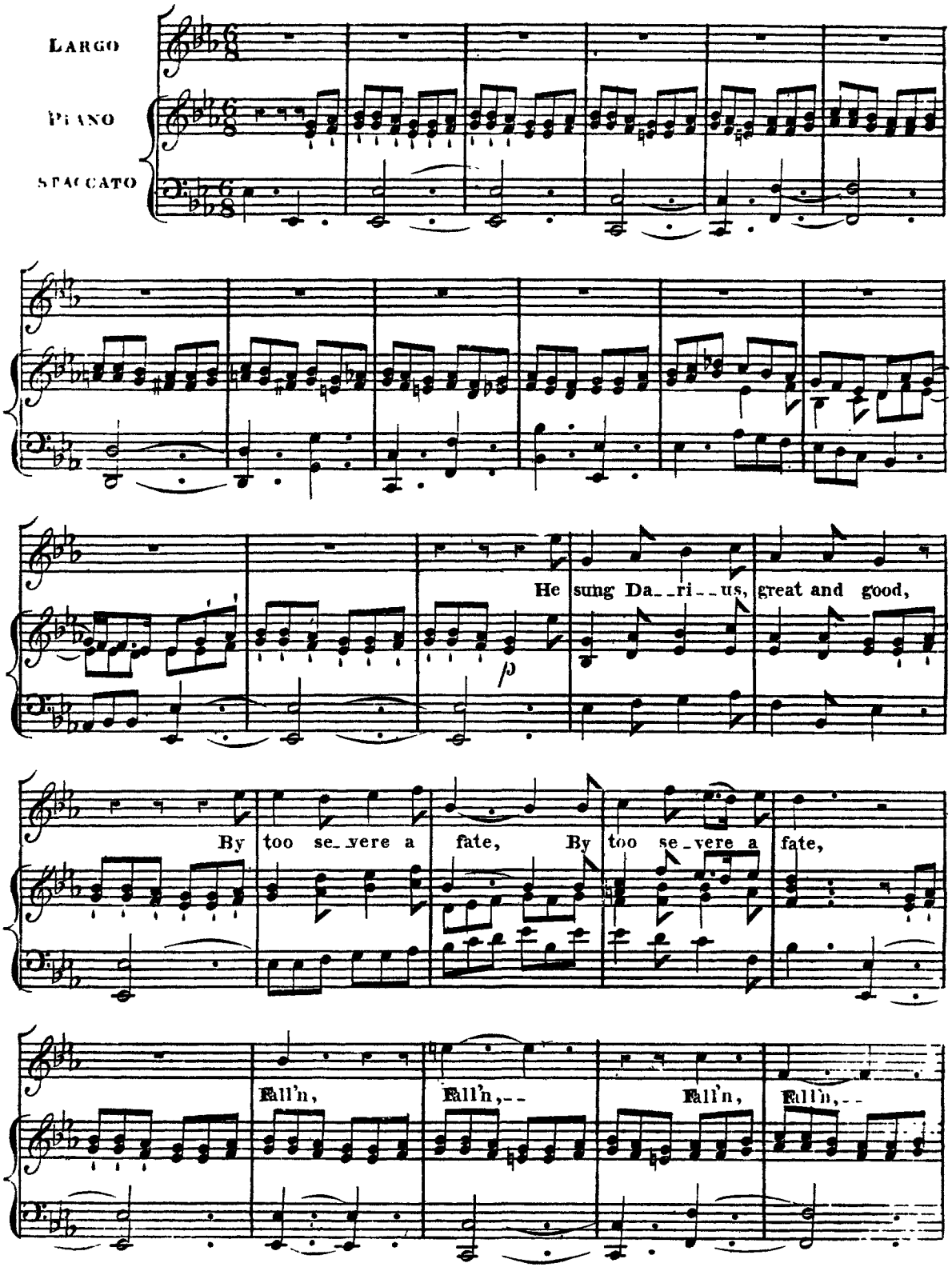
LARGO
PIANO
STACCATO
He sung Da_ri_us, great and good,
By too se_vere a fate, By too se_vere a fate,
Fall'n, Fall'n,_ Fall'n, Fall'n,_

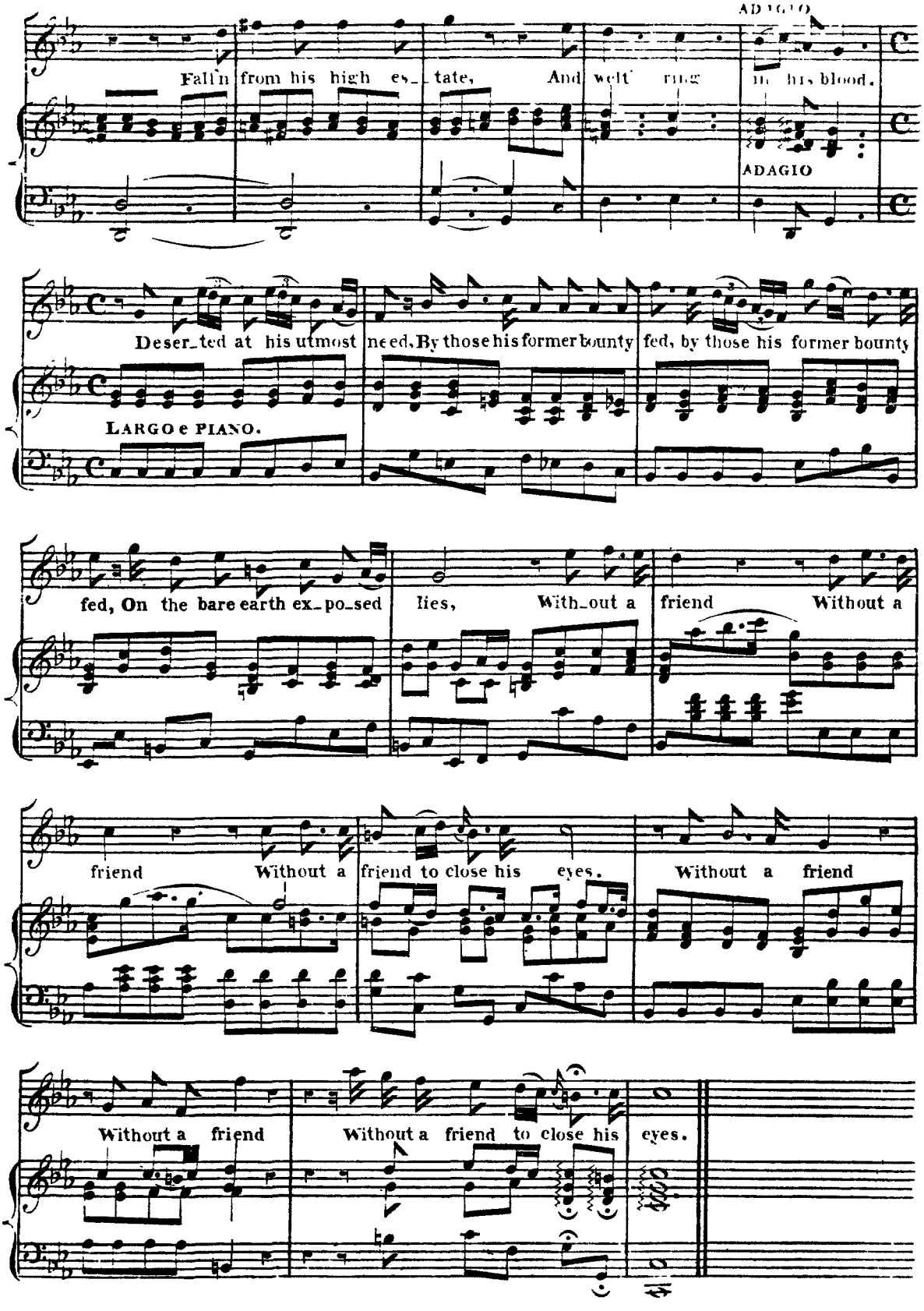
Fall'n from his high es_tate, And welt'ring in his blood.
ADAGIO
Deser_ted at his utmost need, By those his former bounty fed, by those his former bounty
LARGO e PIANO.
fed, On the bare earth ex_po_sed lies, With_out a friend Without a
friend Without a friend to close his eyes. Without a friend
Without a friend Without a friend to close his eyes.

With dowcast looks.

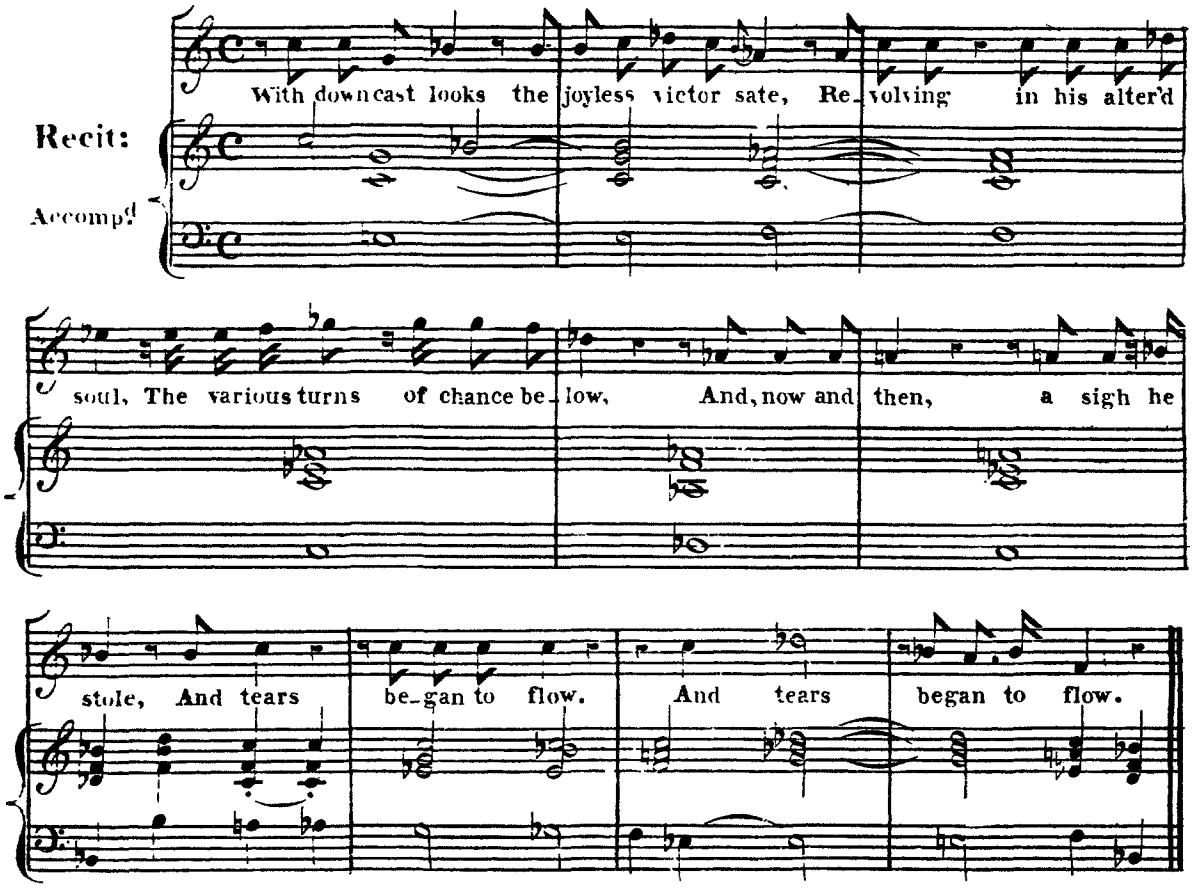

Chorus. BEHOLD DARIUS, GREAT AND GOOD.

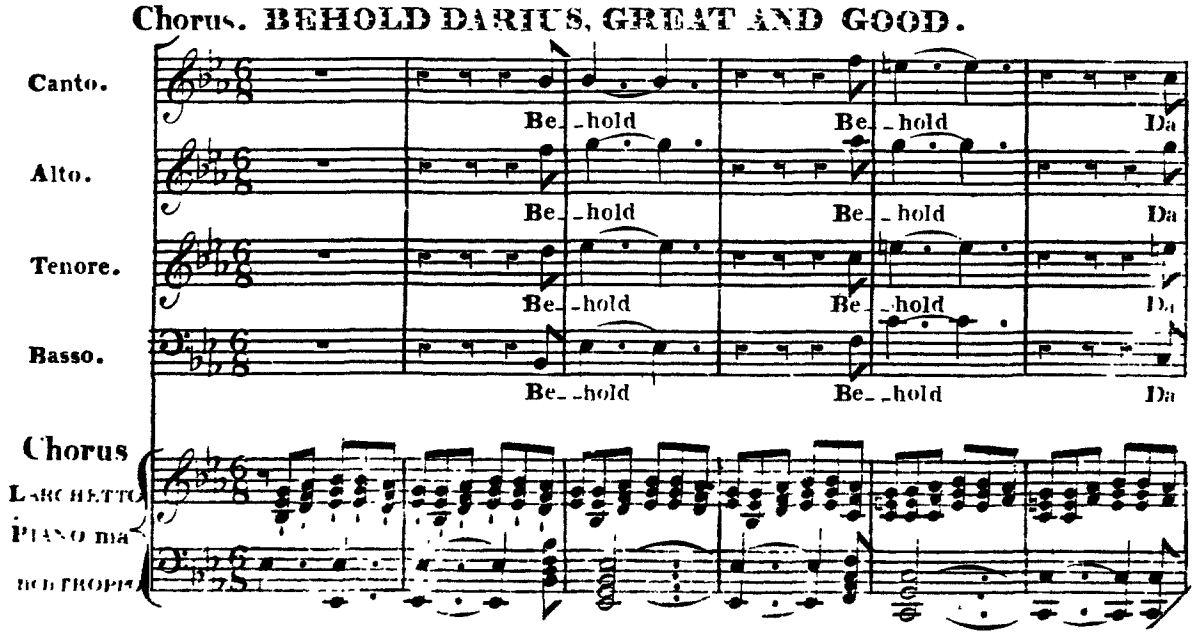

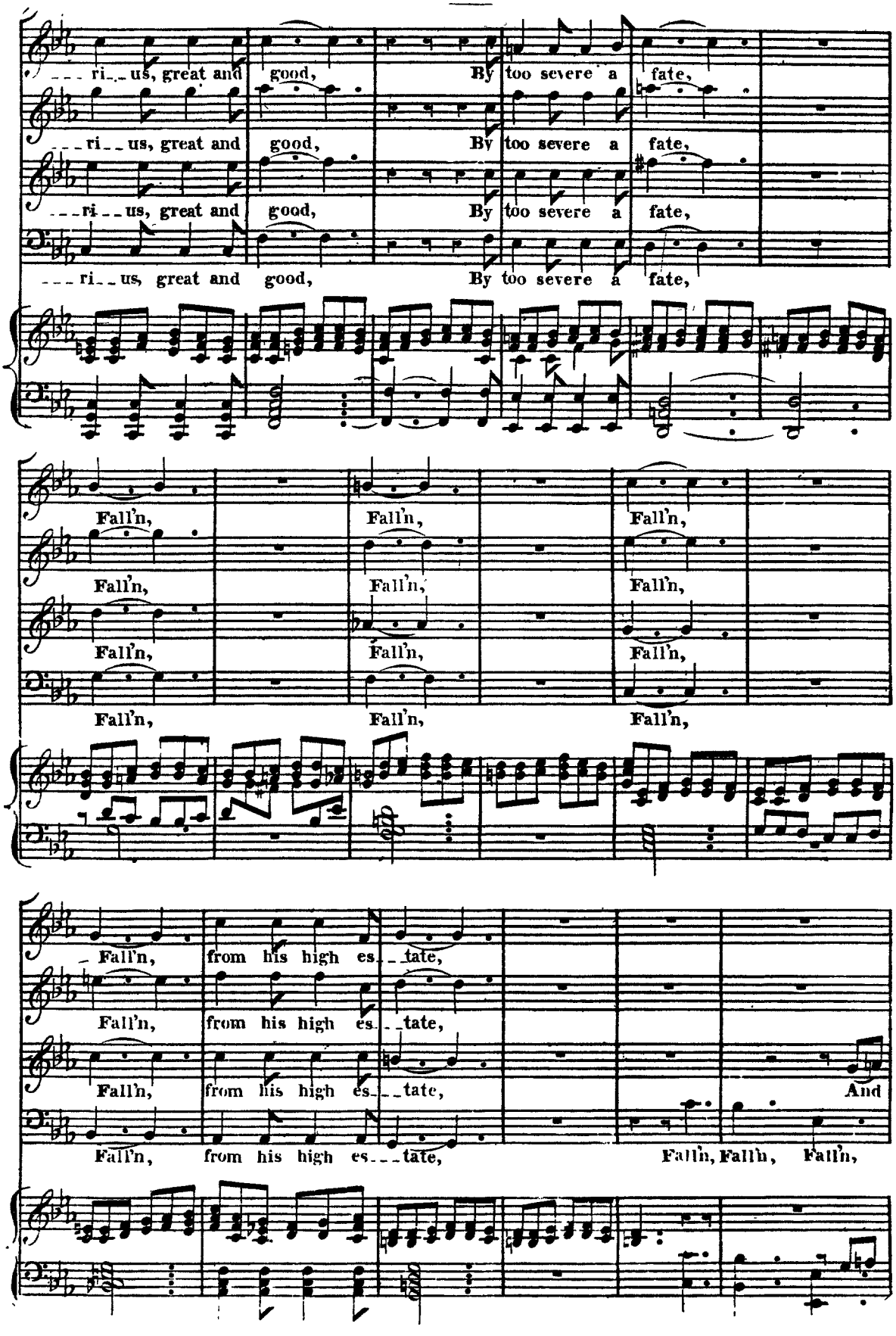
ri_us, great and good, By too severe a fate,
ri_us, great and good, By too severe a fate,
ri_us, great and good, By too severe a fate,
ri_us, great and good, By too severe a fate,
Fall'n, Fall'n, Fall'n,
Fall'n, Fall'n, Fall'n,
Fall'n, Fall'n, Fall'n,
Fall'n, Fall'n, Fall'n,
Fall'n, from his high es_tate,
Fall'n, from his high es_tate,
Fall'n, from his high es_tate, And
Fall'n, from his high es_tate, Fall'n, Fall'n, Fall'n,

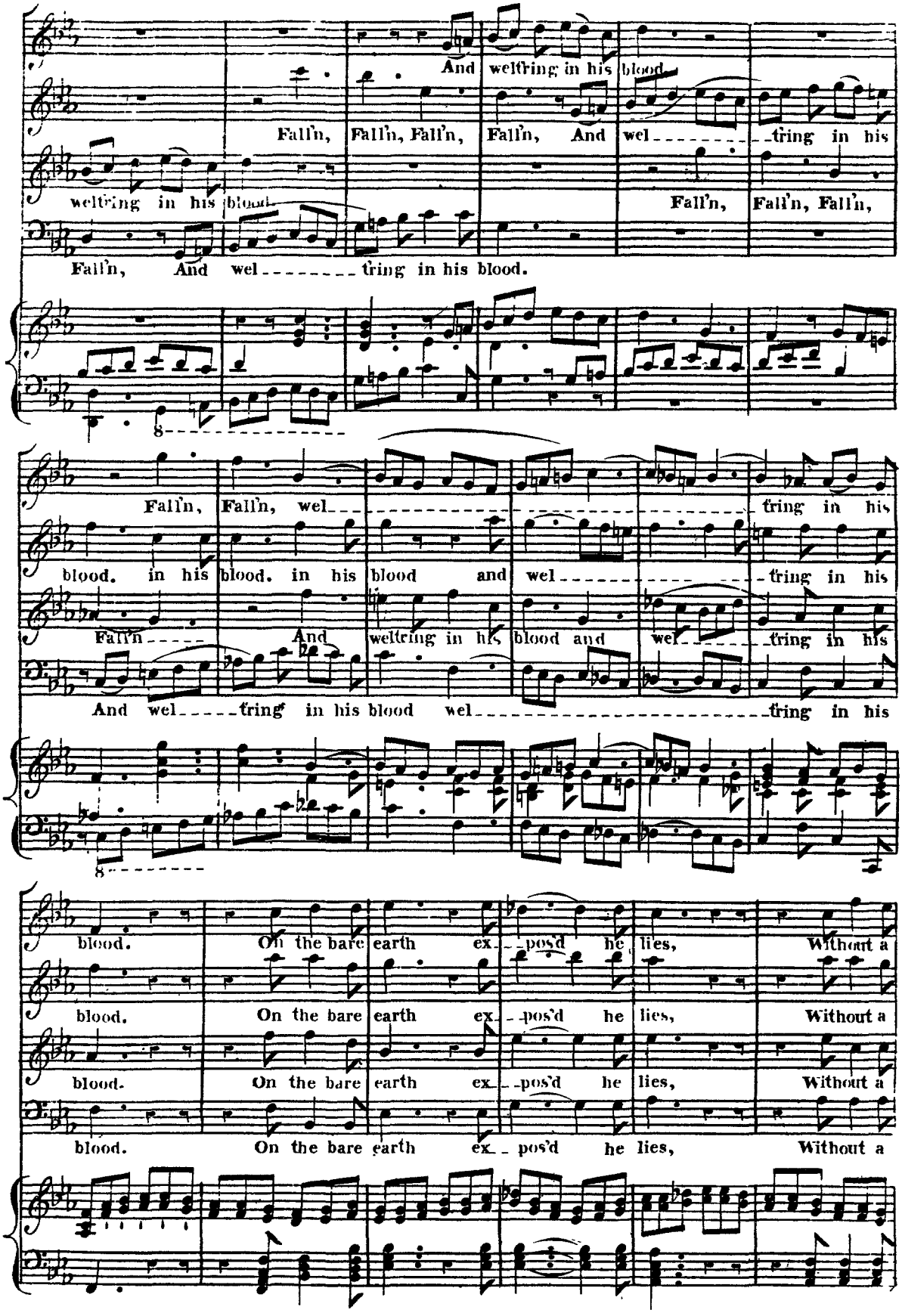
And weltring in his blood
Fall'n, Fall'n, Fall'n, Fall'n, And wel tring in his
weltring in his blood
Fall'n, Fall'n, Fall'n,
Fall'n, And wel tring in his blood.
Fall'n, Fall'n, wel tring in his
blood. in his blood. in his blood and wel tring in his
Fall'n And weltring in his blood and wel tring in his
And wel tring in his blood wel tring in his
blood. On the bare earth ex pos'd he lies, Without a
blood. On the bare earth ex pos'd he lies, Without a
blood. On the bare earth ex pos'd he lies, Without a
blood. On the bare earth ex pos'd he lies, Without a

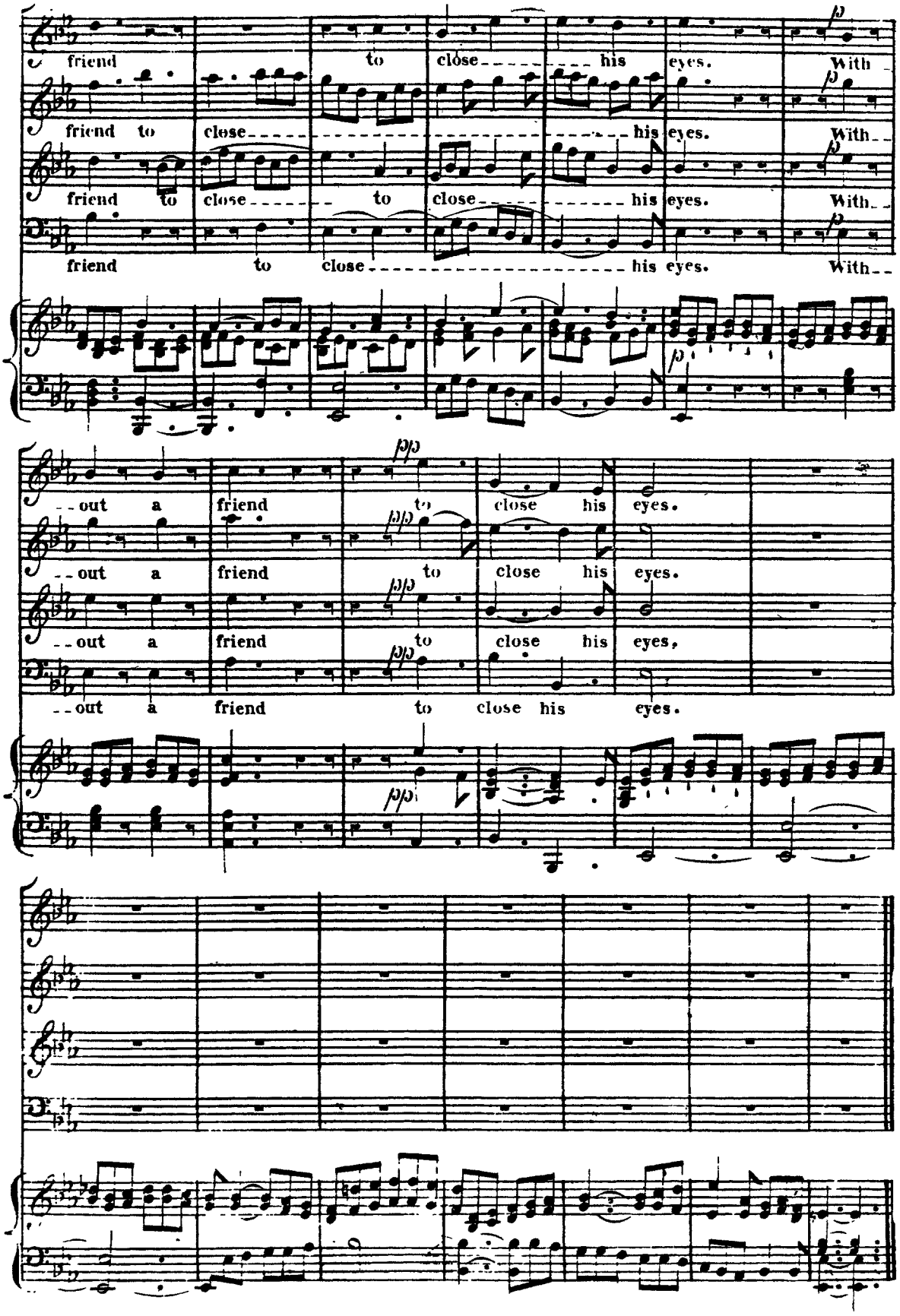
friend to close his eyes. With
friend to close his eyes. With
friend to close to close his eyes. With
friend to close his eyes. With
out a friend to close his eyes.
out a friend to close his eyes.
out a friend to close his eyes,
out a friend to close his eyes.

The mighty Master smiled to see.

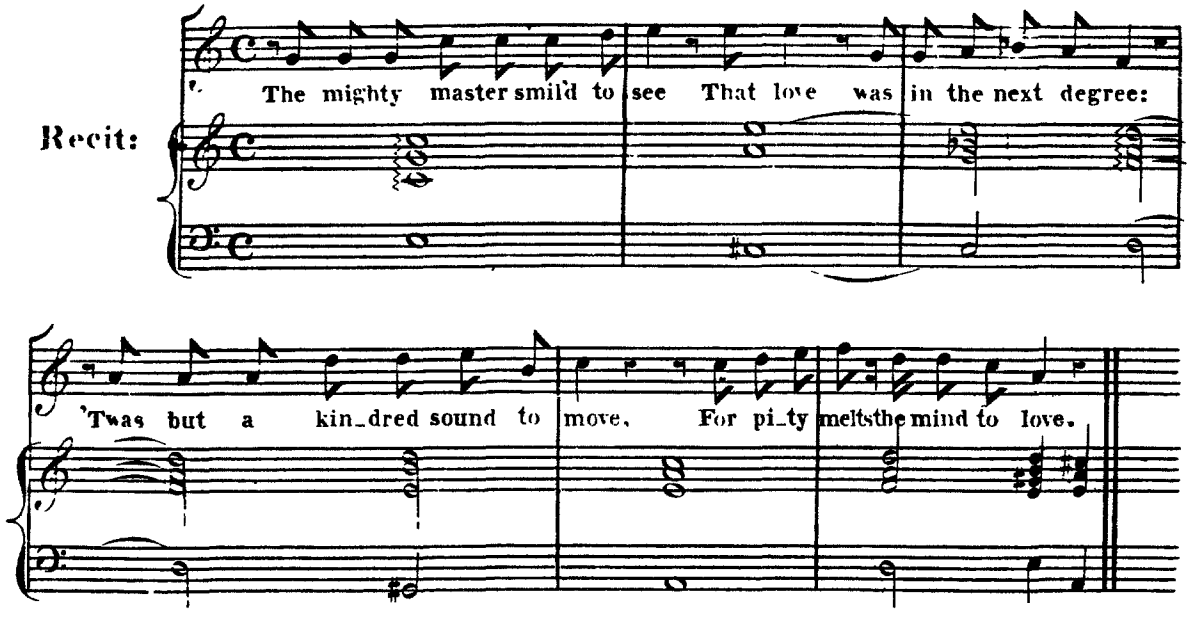

SOFTLY SWEET IN LYDIAN MEASURE

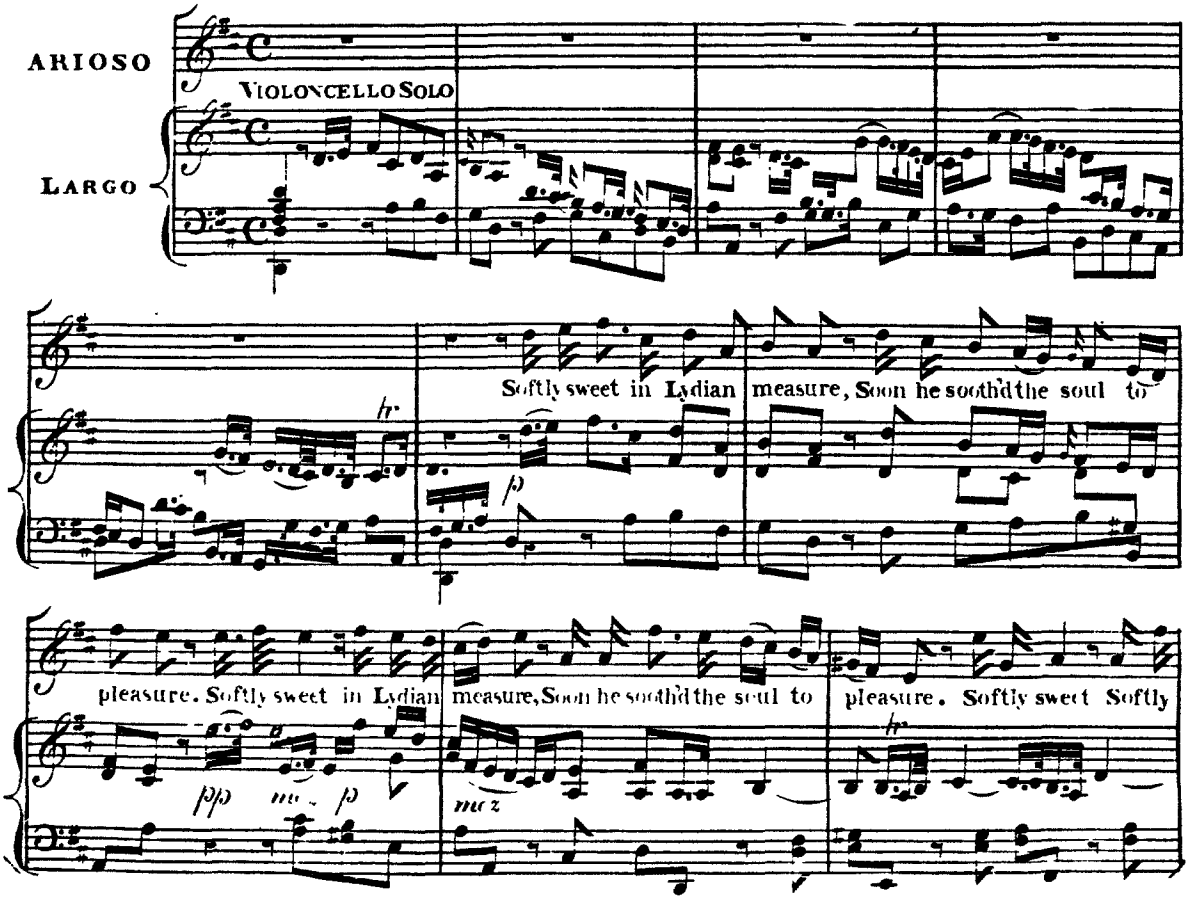

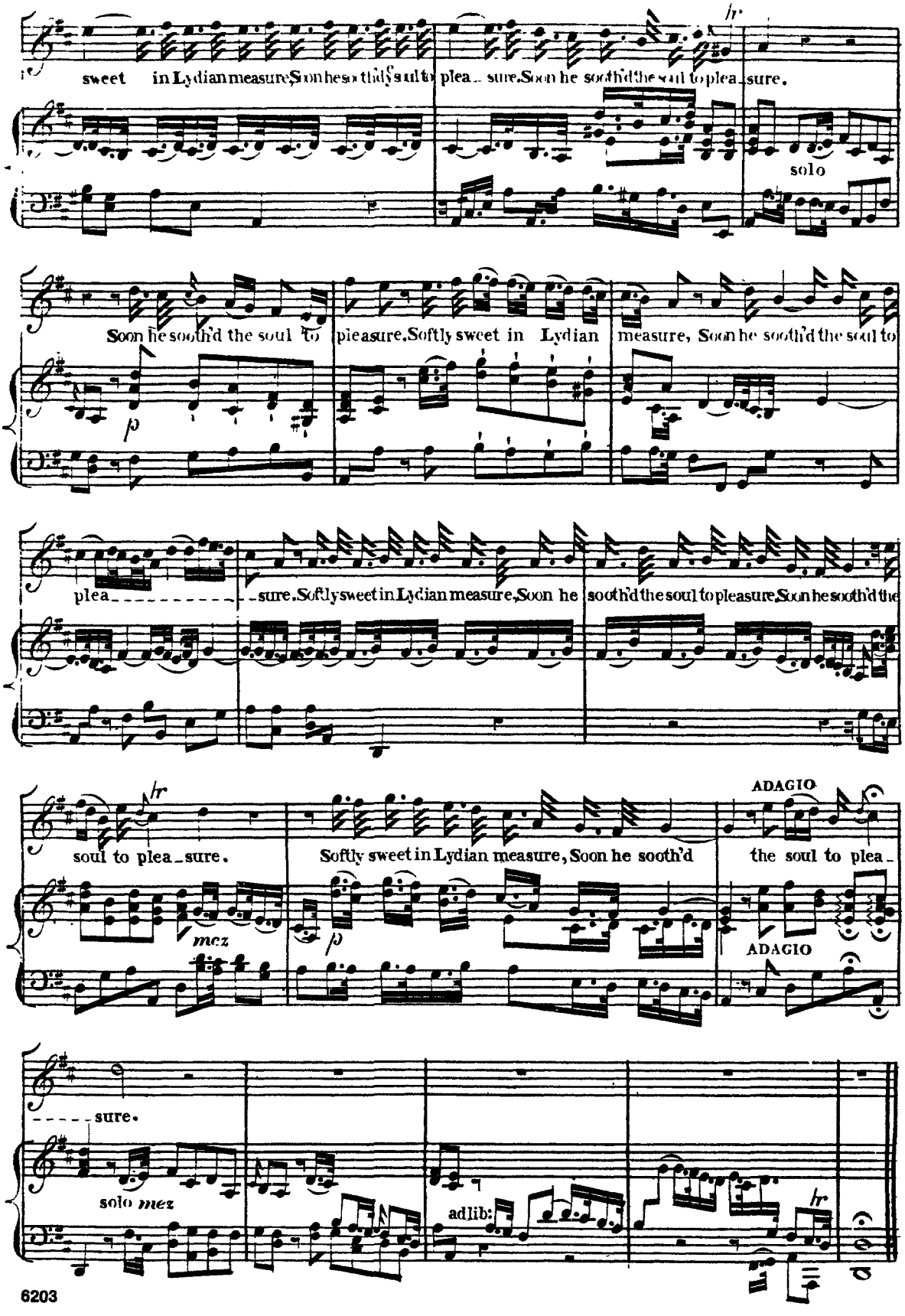
sweet in Lydian measure, Soon he soothd the soul to plea_sure. Soon he soothd the soul to plea_sure.
solo
Soon he soothd the soul to pleasure. Softly sweet in Lydian measure, Soon he soothd the soul to
p
plea_sure. Softly sweet in Lydian measure, Soon he soothd the soul to pleasure, Soon he soothd the
soul to plea_sure.
mez
Softly sweet in Lydian measure, Soon he sooth'd
p
ADAGIO
the soul to plea_
ADAGIO
sure.
solo mez
adlib:

War, he sung, is toil and trouble.

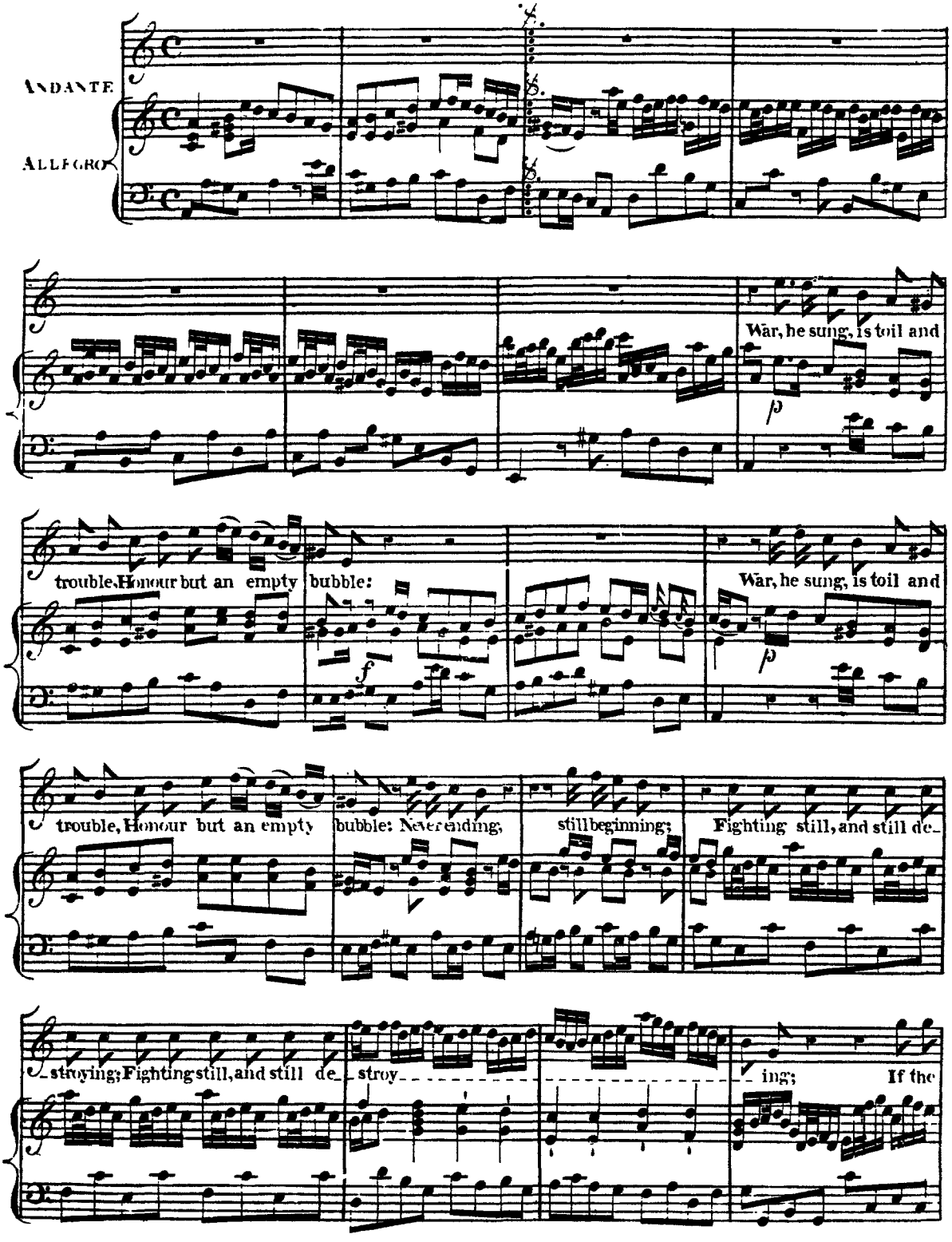

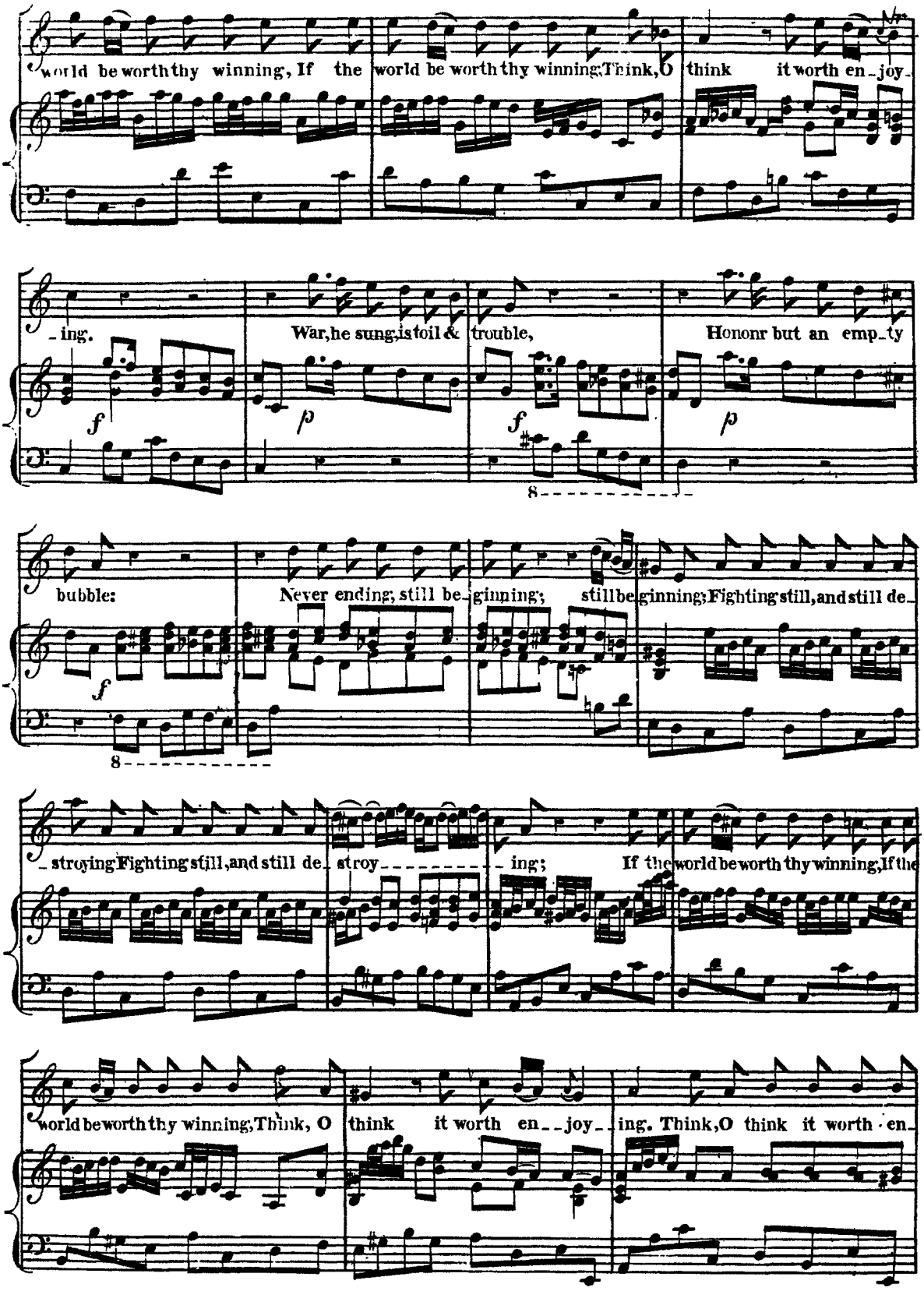
world be worth thy winning, If the world be worth thy winning; Think, O think it worth en_joy_
_ing.
War, he sung, is toil & trouble,
Honour but an emp_ty
bubble:
Never ending; still be_ginning; still be_ginning; Fighting still, and still de_
_stroying Fighting still, and still de_stroy_ing;
If the world be worth thy winning, If the
world be worth thy winning; Think, O think it worth en_joy_ing. Think, O think it worth en_

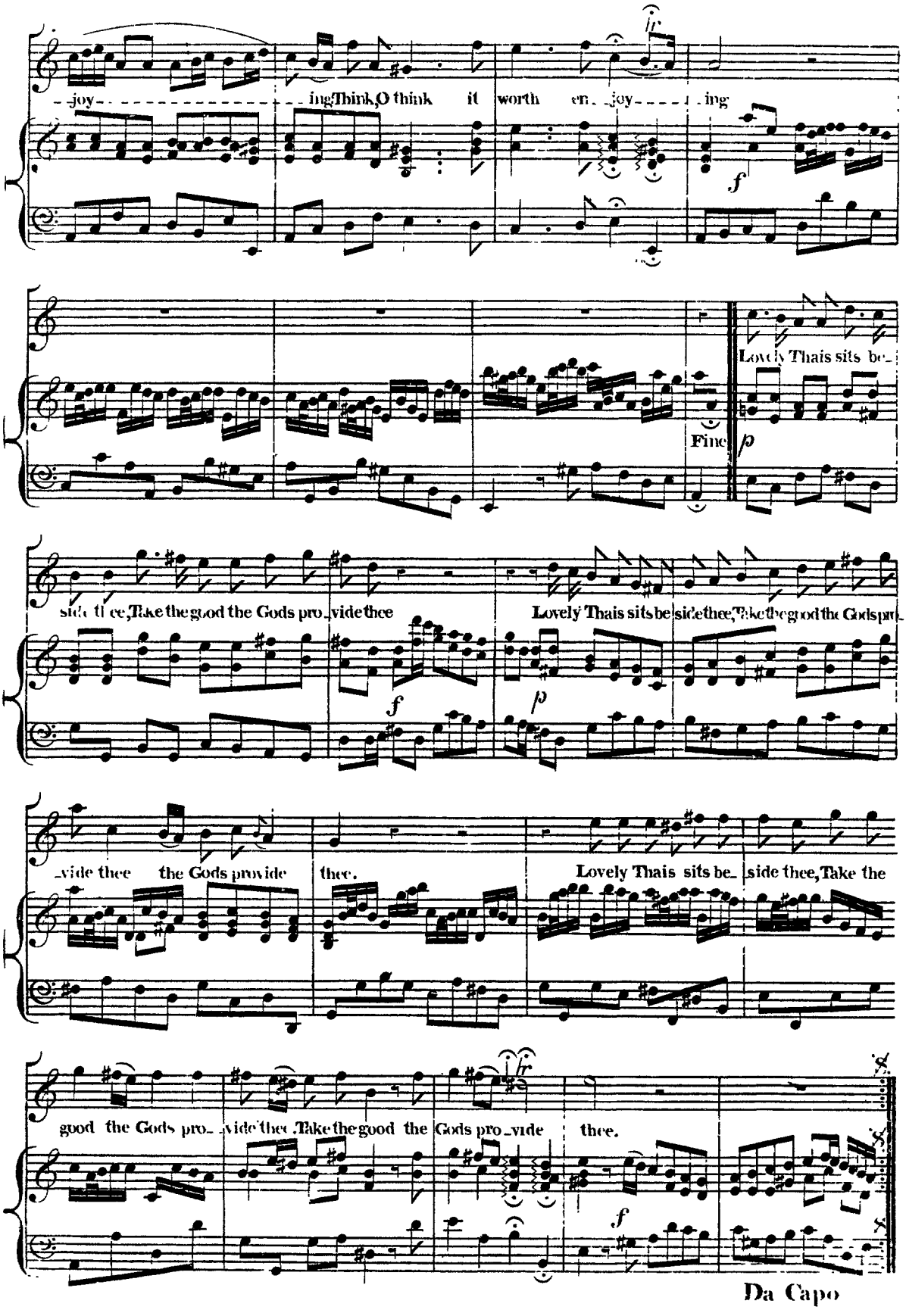
joy ing Think, O think it worth en joy ing
f
Lovely Thais sits be
Fine
p
side thee, Take the good the Gods pro vide thee
f
Lovely Thais sits be side thee, Take the good the Gods pro
p
vide thee the Gods provide thee.
Lovely Thais sits be side thee, Take the
good the Gods pro vide thee. Take the good the Gods pro vide thee.
f
Da Capo

The prince unable

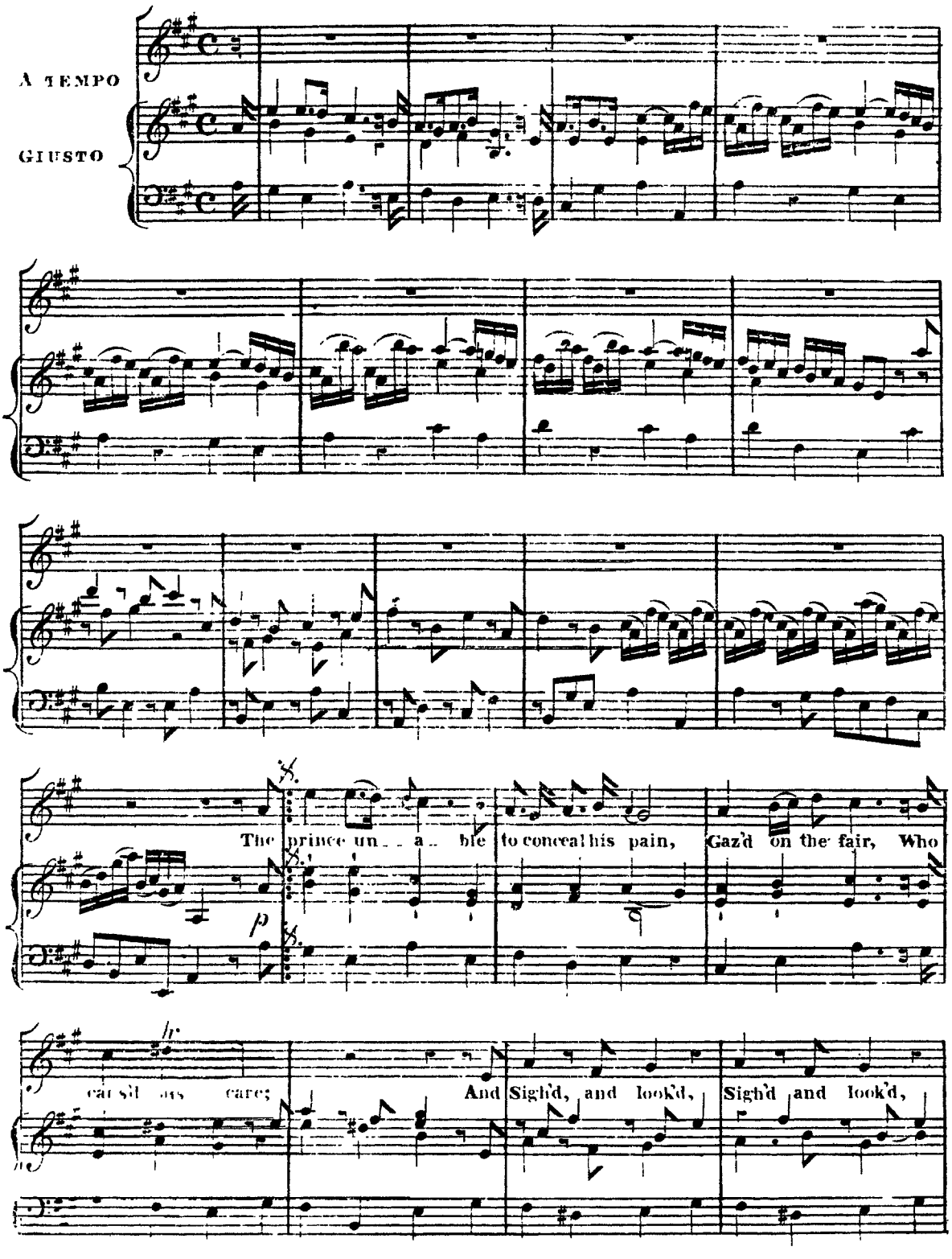

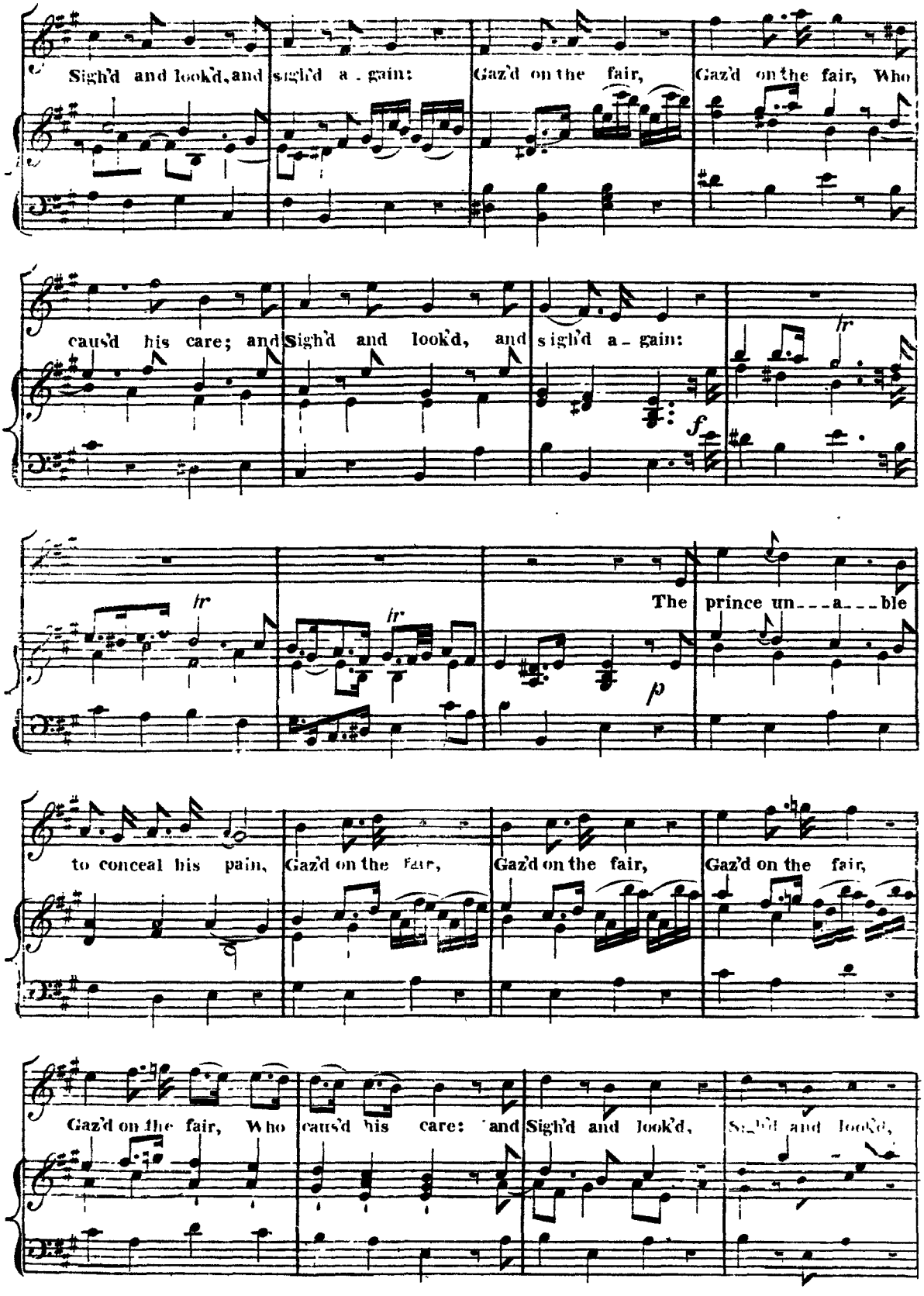
Sigh'd and look'd, and sigh'd a - gain:
Gaz'd on the fair,
Gaz'd on the fair, Who
caus'd his care; and
Sigh'd and look'd, and sigh'd a - gain:
tr
f
tr
tr
p
The prince un - - - a - - - ble
to conceal his pain,
Gaz'd on the fair,
Gaz'd on the fair,
Gaz'd on the fair,
Gaz'd on the fair, Who
caus'd his care: and
Sigh'd and look'd,

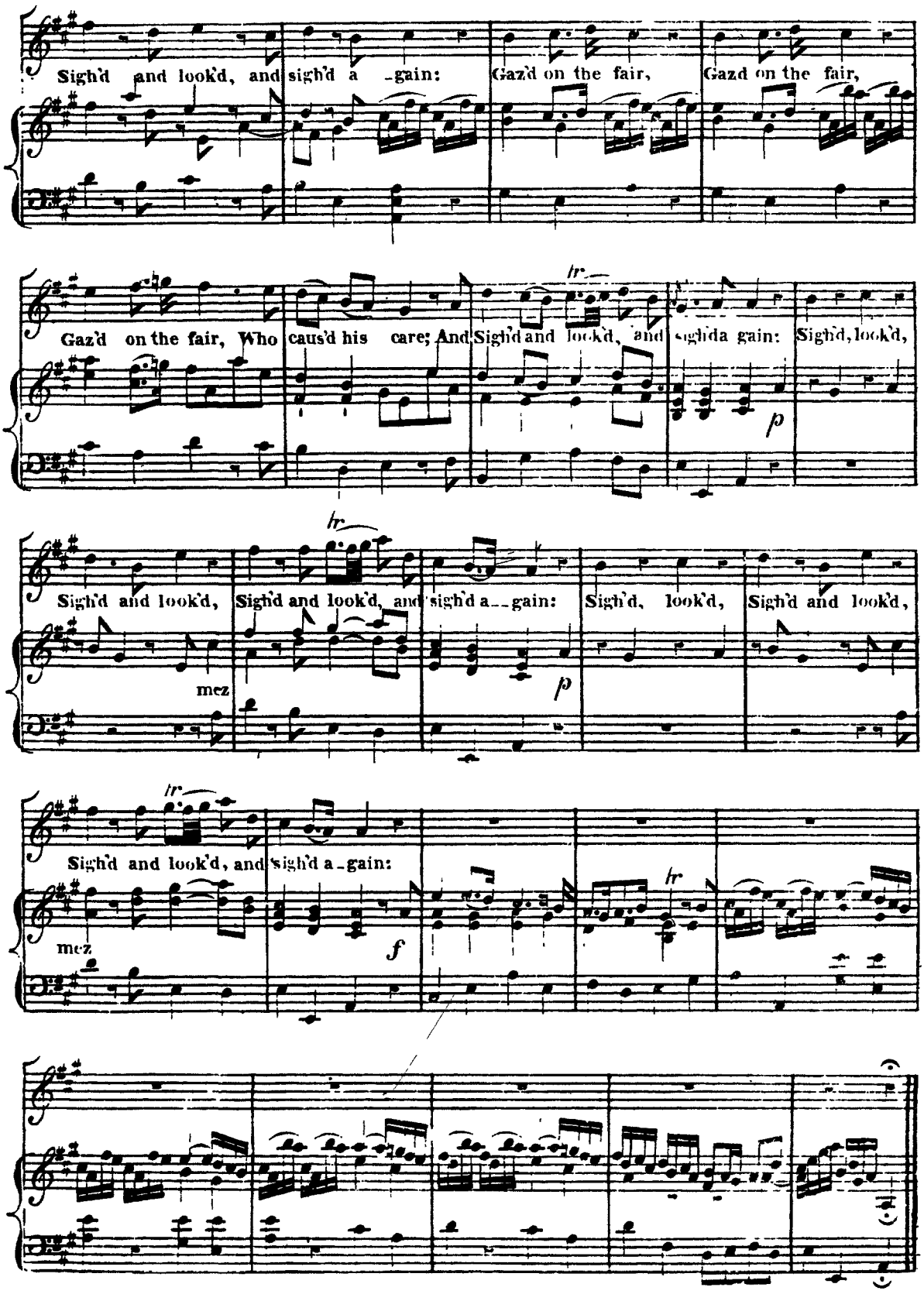
Sigh'd and look'd, and sigh'd a - gain:
Gaz'd on the fair,
Gazd on the fair,
Gaz'd on the fair, Who caus'd his care; And
Sigh'd and look'd, and
sighda gain:
Sigh'd, look'd,
Sigh'd and look'd,
Sigh'd and look'd, and sigh'd a - - gain:
Sigh'd, look'd,
Sigh'd and look'd,
mez
Sigh'd and look'd, and sigh'd a - gain:
mez

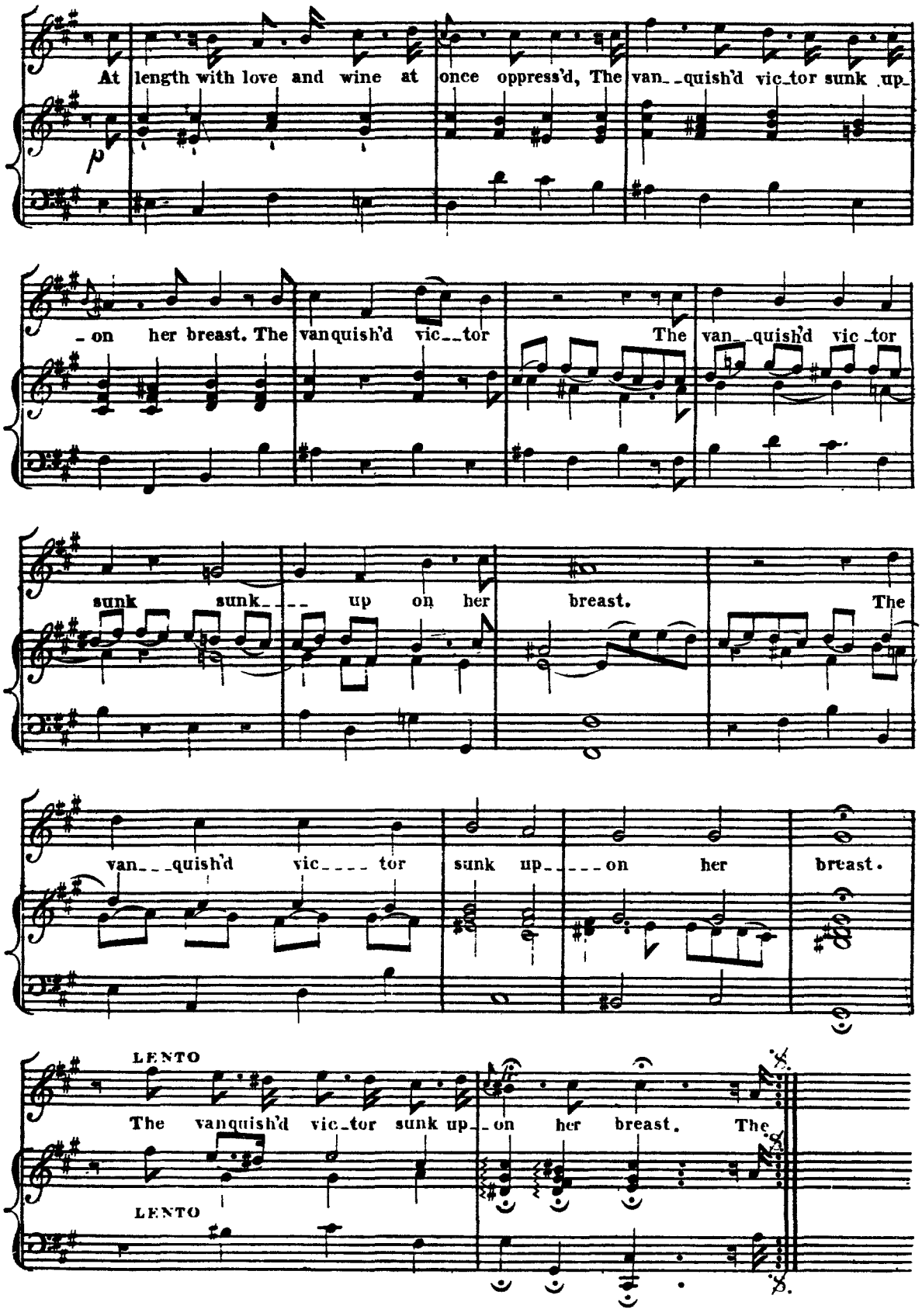
At length with love and wine at once oppress'd, The van_quish'd vic_tor sunk up_
p
_on her breast. The vanquish'd vic_tor
The van_quish'd vic_tor
sunk sunk up on her breast.
The
van_quish'd vic_tor
sunk up_on her breast.
LENTO
The vanquish'd vic_tor sunk up_on her breast. The
LENTO

The many rend the skies

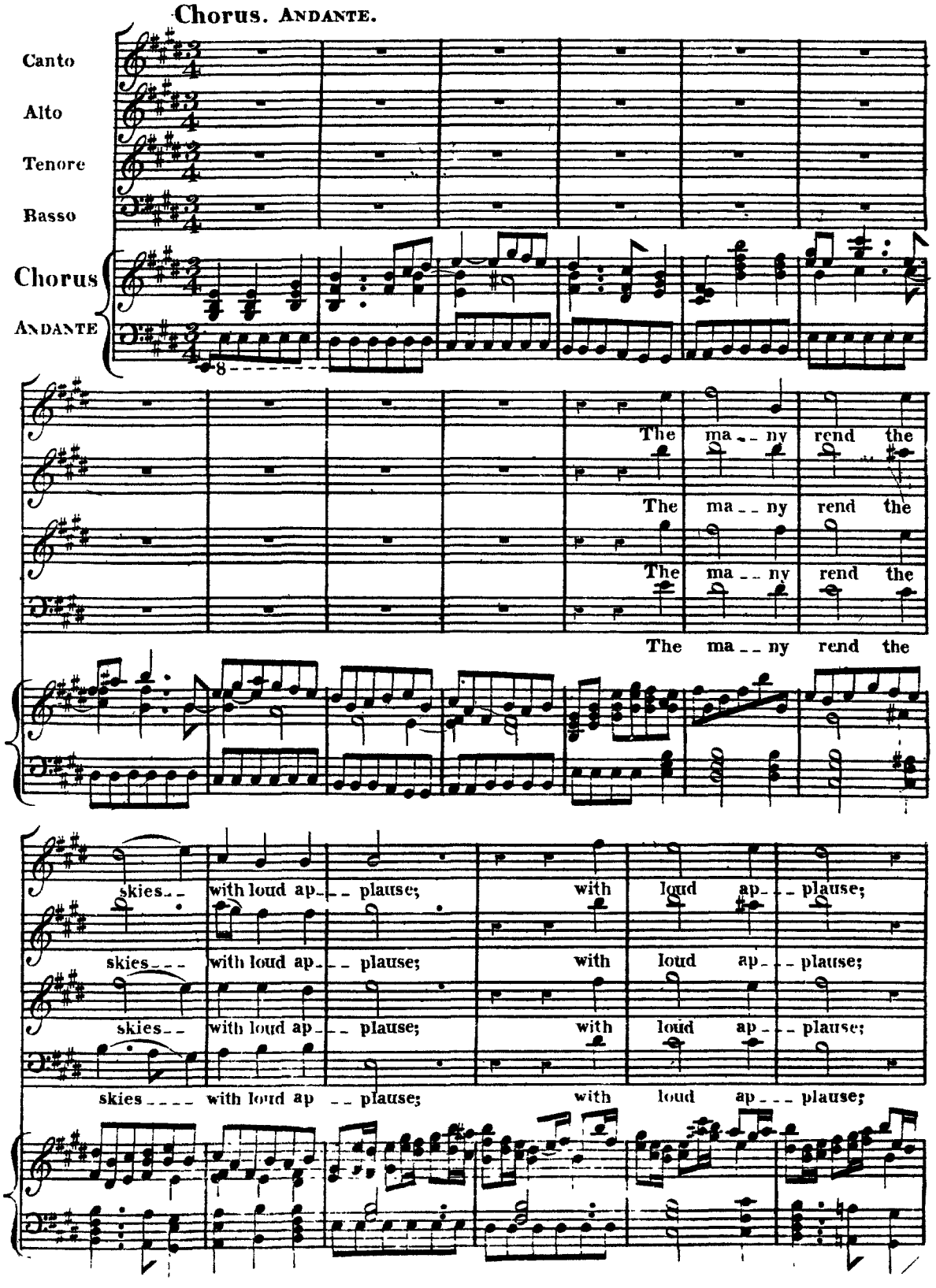

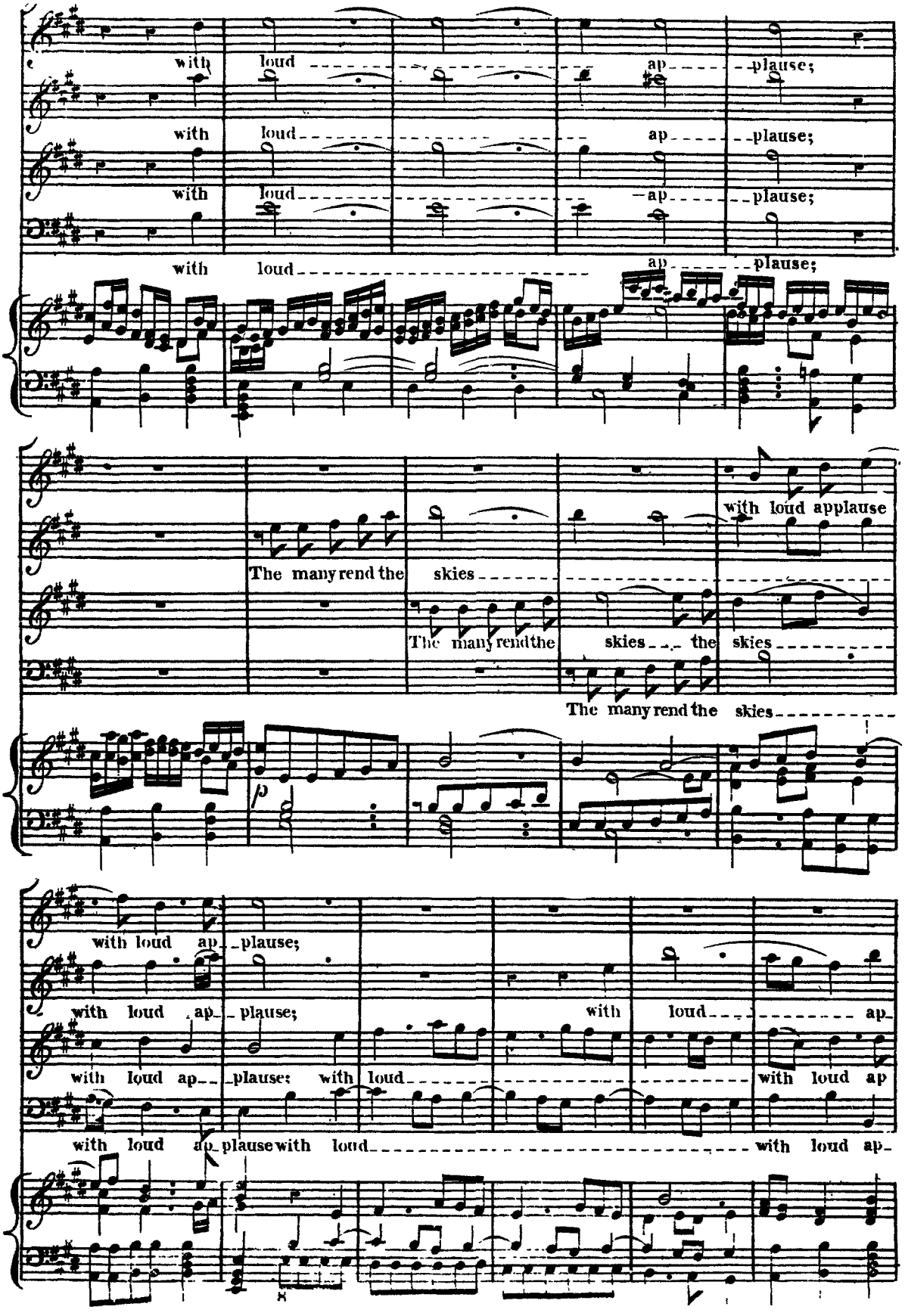
with loud ap plause;
with loud ap plause;
with loud ap plause;
with loud ap plause;
with loud applause
The many rend the skies
The many rend the skies the skies
The many rend the skies
with loud ap plause;
with loud ap plause;
with loud
ap
with loud ap
with loud ap plause with loud
with loud ap

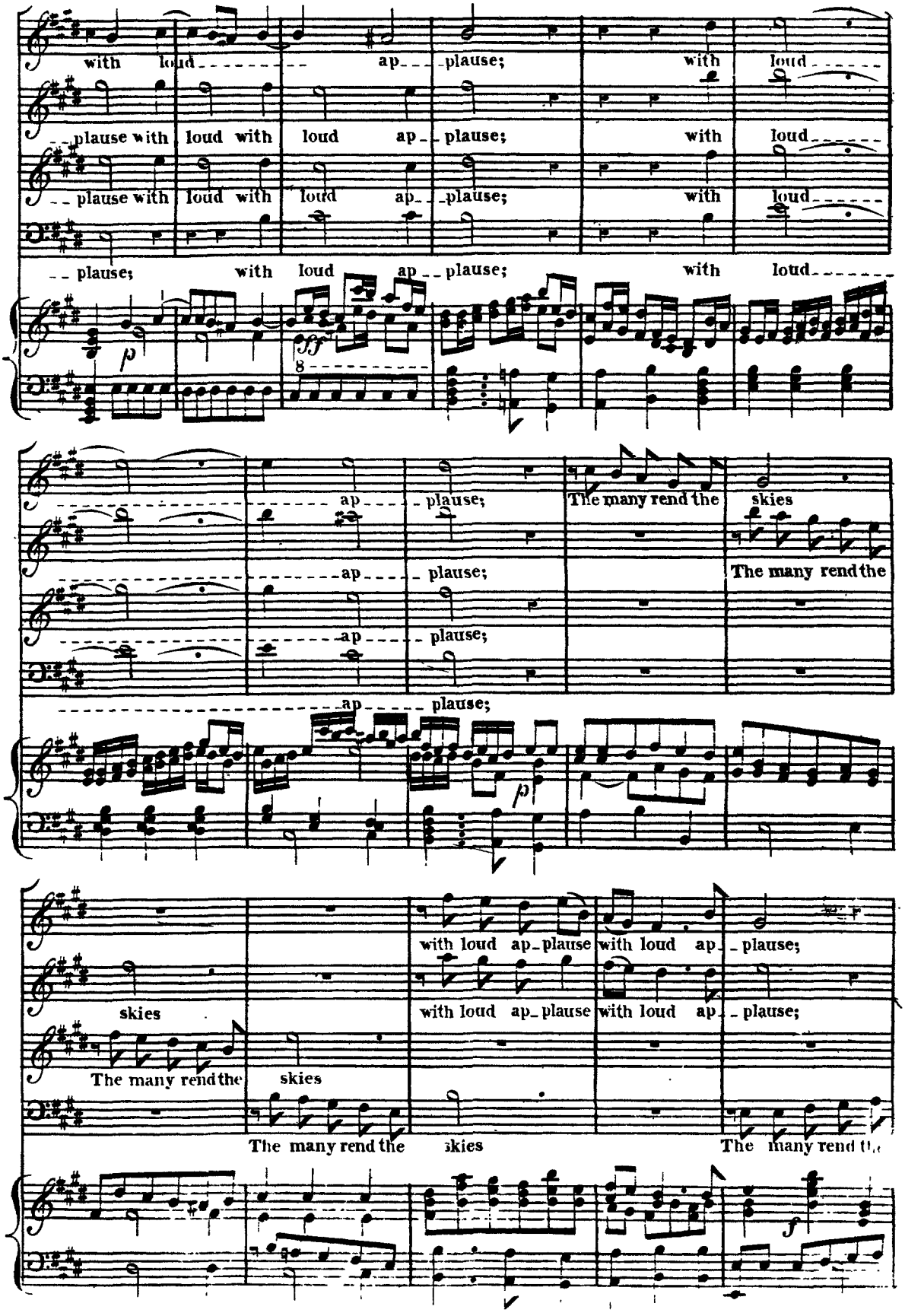
with loud ap_plause;
with loud
plause with loud with loud ap_plause;
with loud
plause with loud with loud ap_plause;
with loud
plause; with loud ap_plause; with loud
ap_plause;
The many rend the skies
ap_plause;
The many rend the
ap_plause;
ap_plause;
with loud ap_plause with loud ap_plause;
skies
with loud ap_plause with loud ap_plause;
The many rend the skies
The many rend the skies
The many rend the

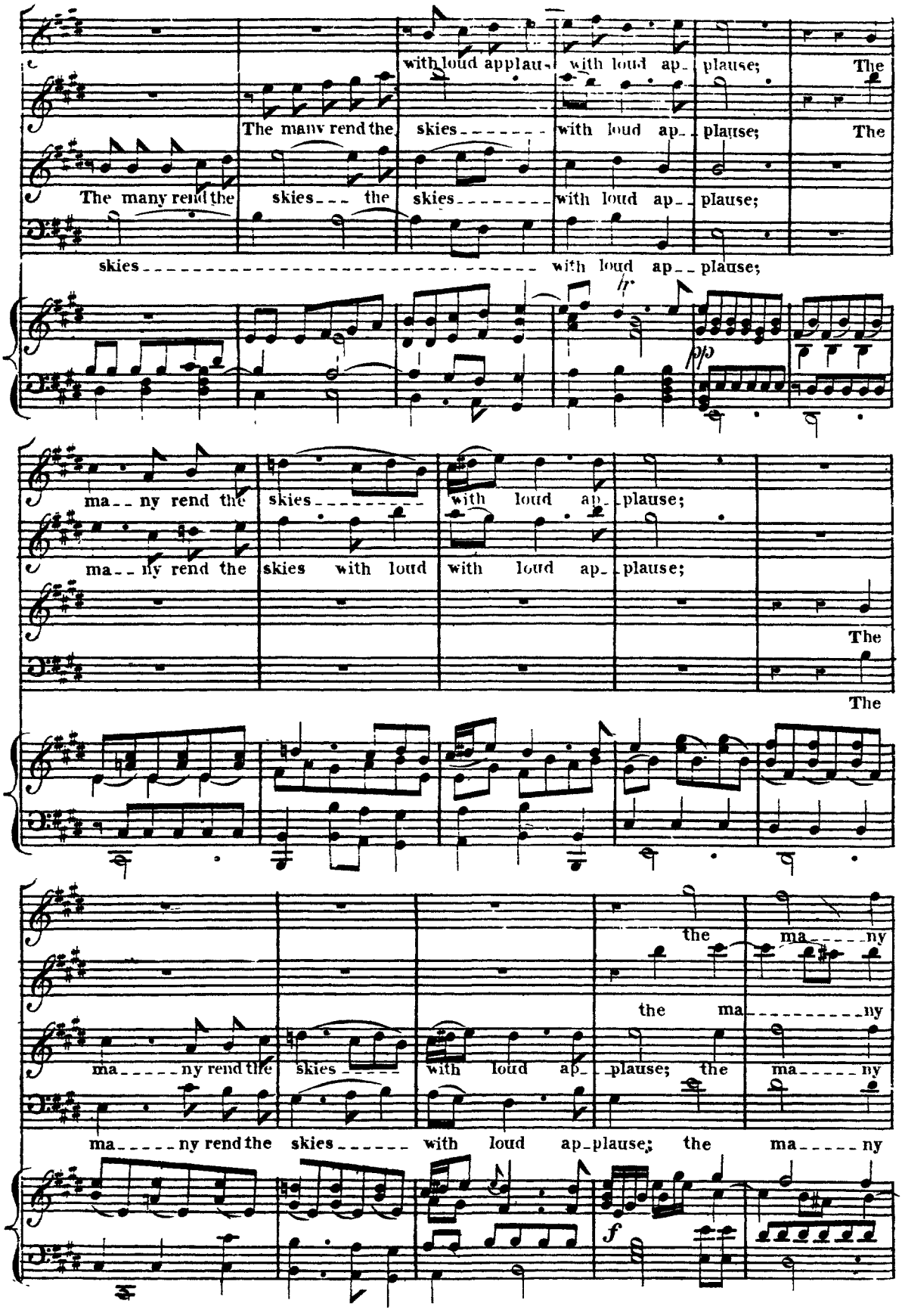
with loud applau- with loud ap- plause; The
The many rend the skies with loud ap- plause; The
The many rend the skies the skies with loud ap- plause;
skies with loud ap- plause;
hr
pp
ma- ny rend the skies with loud ap- plause;
ma- ny rend the skies with loud with loud ap- plause;
The
The
the ma- ny
the ma- ny
ma- ny rend the skies with loud ap- plause; the ma- ny
ma- ny rend the skies with loud ap- plause; the ma- ny
f

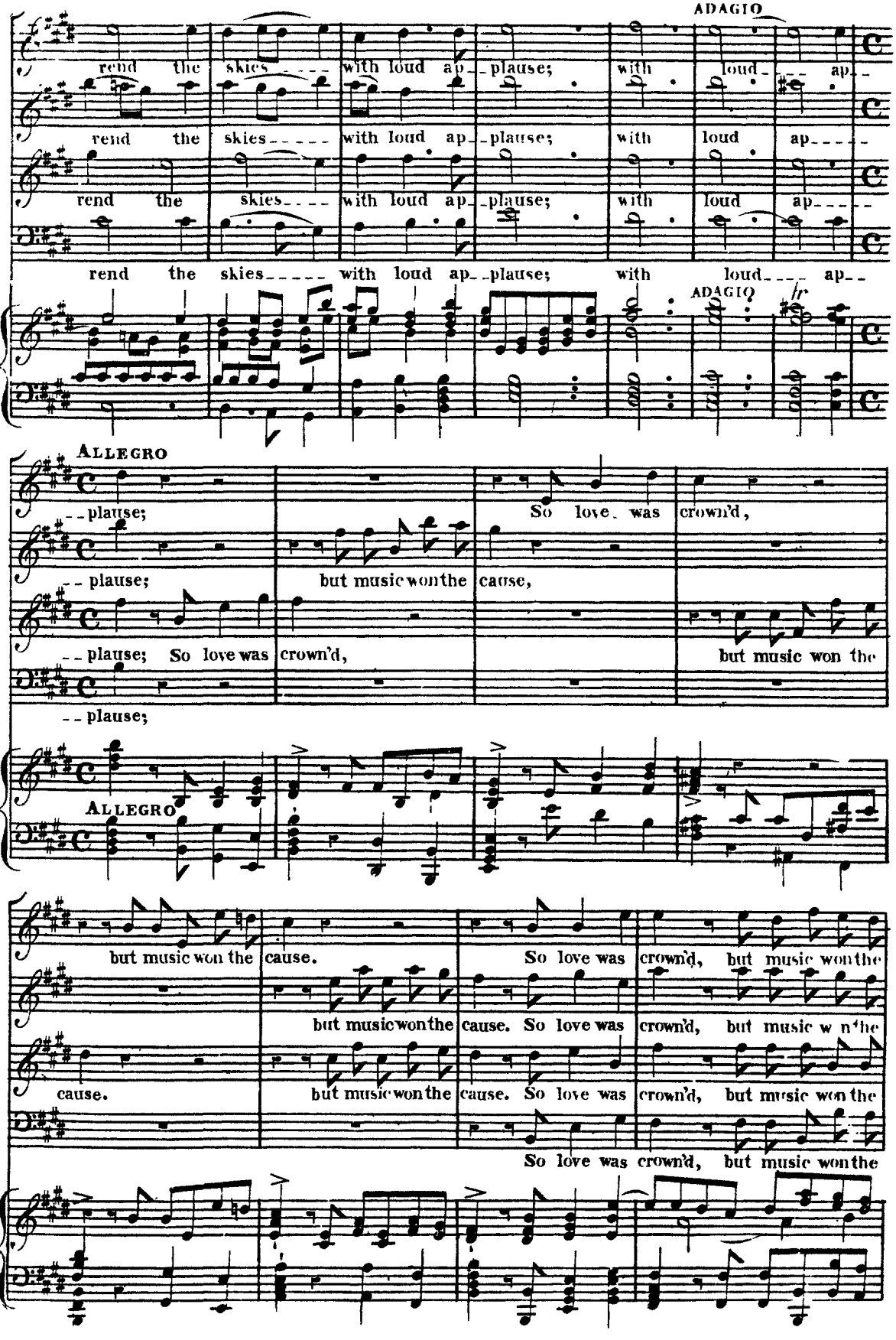
ADAGIO
rend the skies with loud ap-plause; with loud ap-
rend the skies with loud ap-plause; with loud ap-
rend the skies with loud ap-plause; with loud ap-
ADAGIO
ALLEGRO
-plause;
-plause; but music won the cause,
-plause; So love was crown'd, but music won the
-plause;
ALLEGRO
but music won the cause. So love was crown'd, but music won the
but music won the cause. So love was
cause. but music won the cause. So love was crown'd, but music won the
So love was crown'd, but music won the

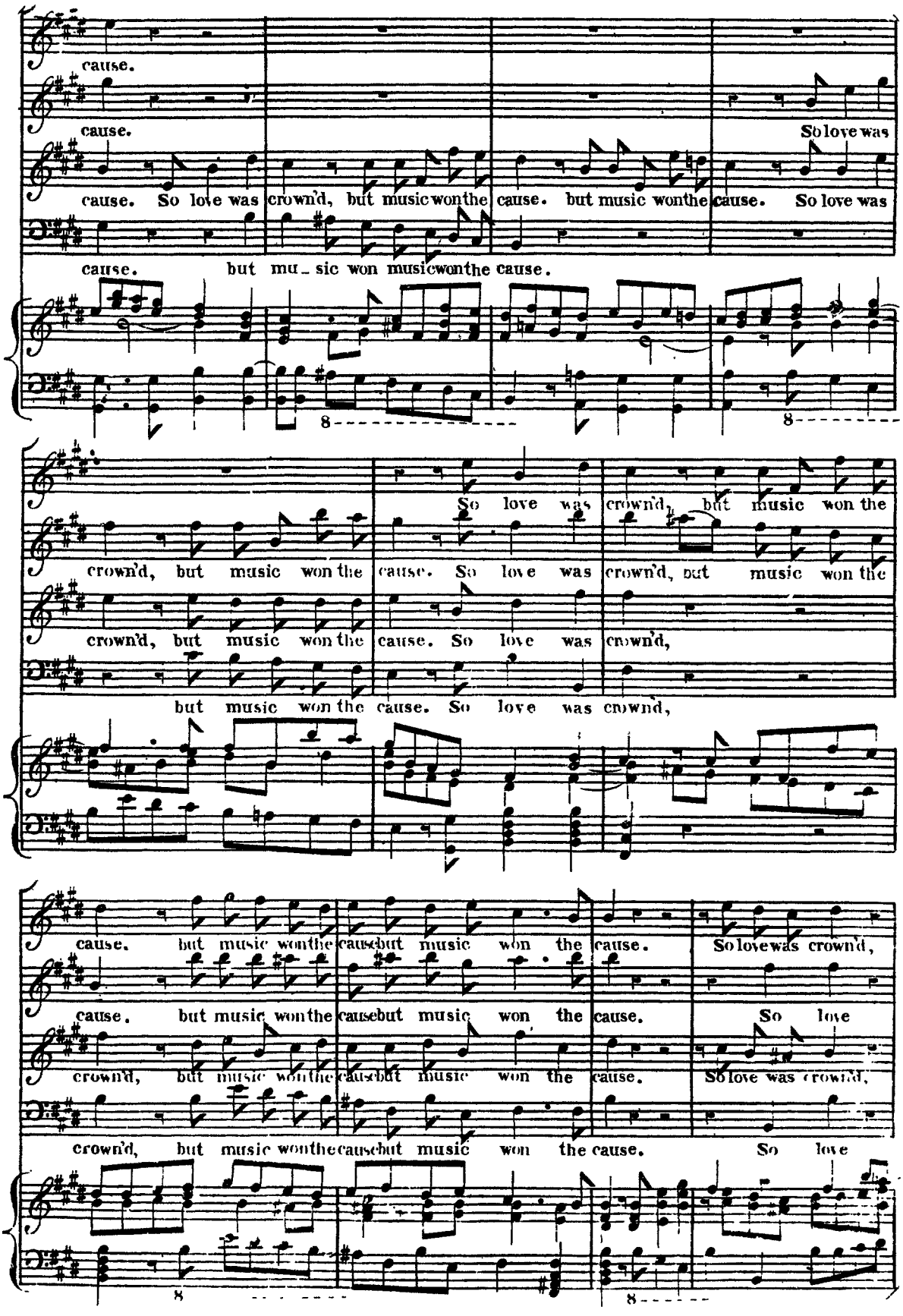
cause.
cause.
So love was
cause. So love was crown'd, but music won the cause. but music won the cause. So love was
cause. but mu_sic won music won the cause.
So love was crown'd, but music won the
crown'd, but music won the cause. So love was crown'd, but music won the
crown'd, but music won the cause. So love was crown'd,
but music won the cause. So love was crown'd,
cause. but music won the cause but music won the cause. So love was crown'd,
cause. but music won the cause but music won the cause. So love
crown'd, but music won the cause but music won the cause. So love was crown'd,
crown'd, but music won the cause but music won the cause. So love

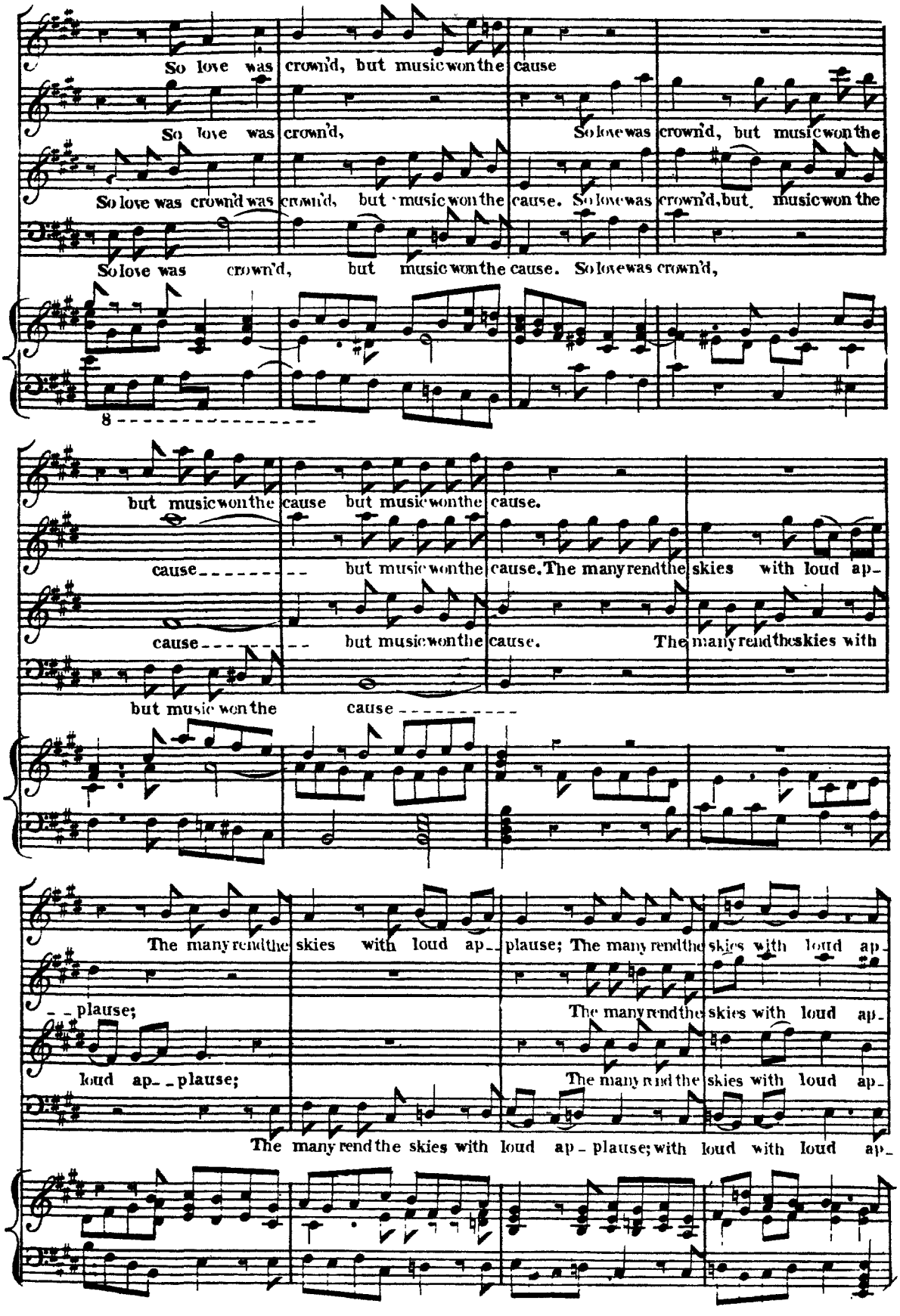
So love was crown'd, but music won the cause
So love was crown'd,
So love was crown'd, but music won the
So love was crown'd was crown'd, but music won the cause. So love was crown'd, but music won the
So love was crown'd, but music won the cause. So love was crown'd,
8
but music won the cause but music won the cause.
cause but music won the cause. The many rend the skies with loud ap-
cause but music won the cause. The many rend the skies with
but music won the cause
The many rend the skies with loud ap- plause; The many rend the skies with loud ap-
plause;
The many rend the skies with loud ap-
loud ap- plause;
The many rend the skies with loud ap-
The many rend the skies with loud ap- plause; with loud with loud ap-

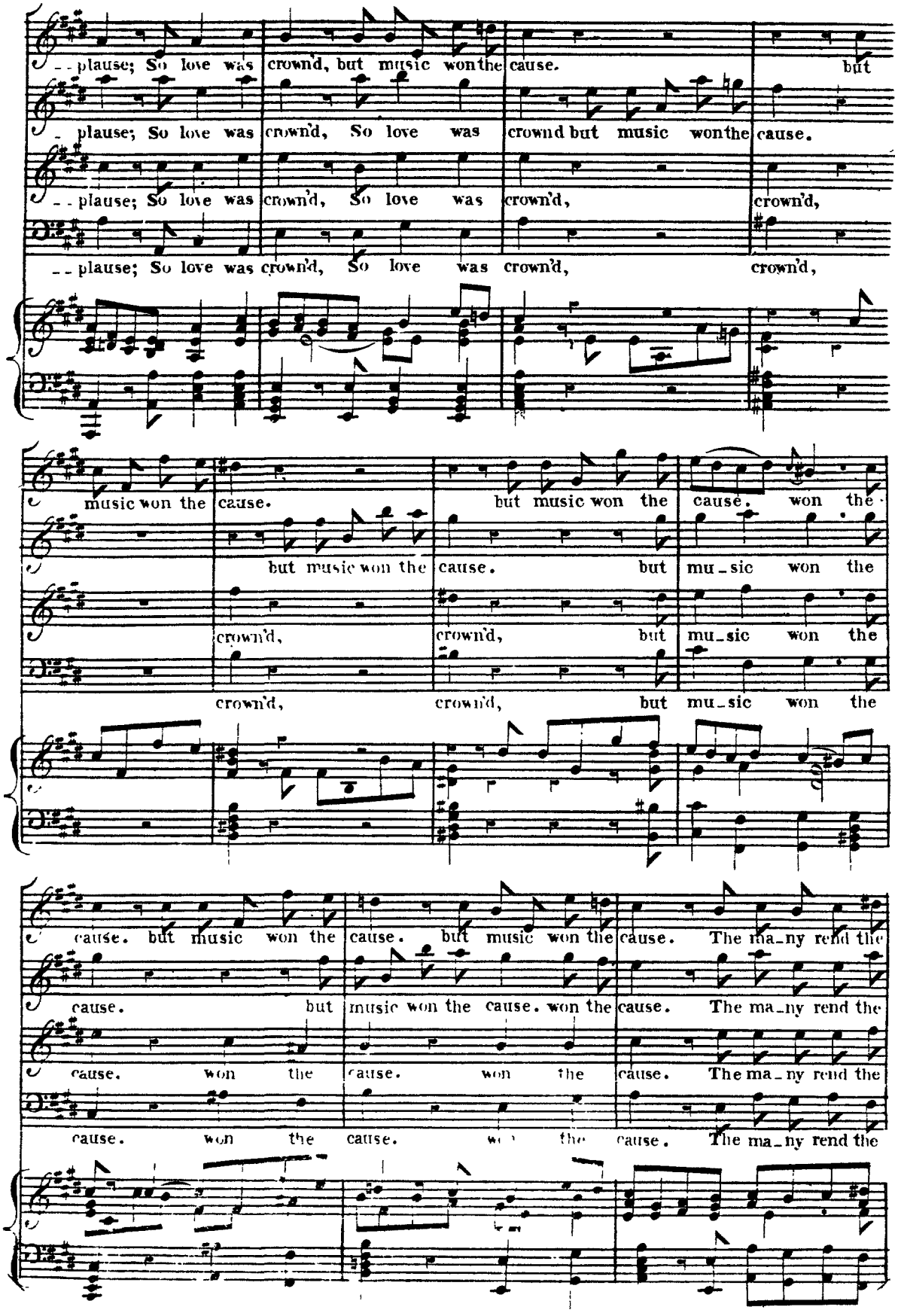
--plause; So love was crown'd, but music won the cause. but
-plause; So love was crown'd, So love was crown'd but music won the cause.
--plause; So love was crown'd, So love was crown'd, crown'd,
--plause; So love was crown'd, So love was crown'd, crown'd,
music won the cause. but music won the cause. won the
but music won the cause. but mu-sic won the
crown'd, crown'd, but mu-sic won the
crown'd, crown'd, but mu-sic won the
cause. but music won the cause. but music won the cause. The ma-ny rend the
cause. but music won the cause. won the cause. The ma-ny rend the
cause. won the cause. won the cause. The ma-ny rend the
cause. won the cause. won the cause. The ma-ny rend the

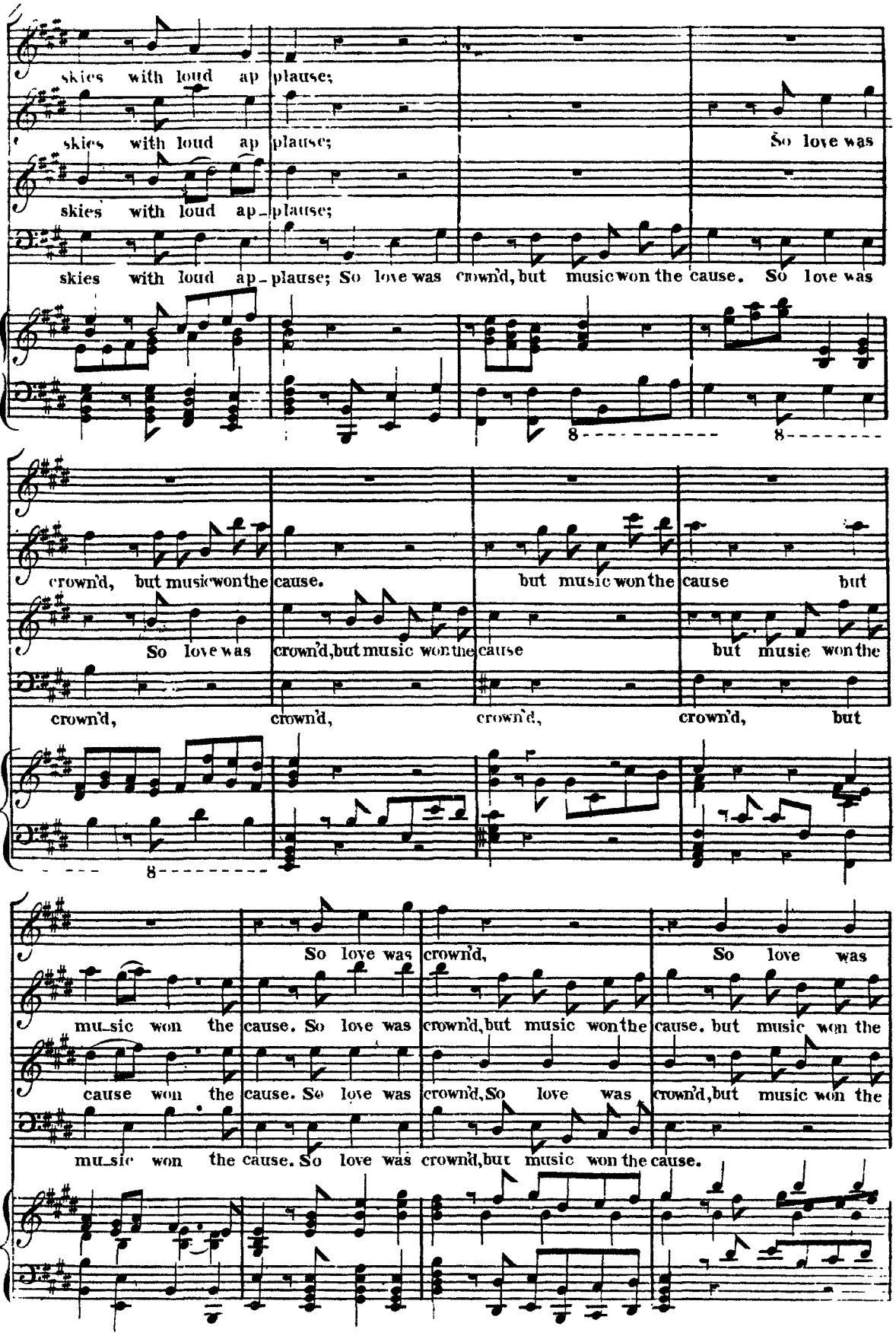
skies with loud ap plause;
skies with loud ap plause;
So love was
skies with loud ap-plause;
skies with loud ap-plause; So love was crown'd, but music won the cause. So love was
crown'd, but music won the cause.
but music won the cause but
So love was crown'd, but music won the cause
but music won the
crown'd,
crown'd,
crown'd,
crown'd,
but
So love was crown'd,
So love was
mu-sic won the
cause. So love was crown'd, but music won the cause. but music won the
cause won the
cause. So love was crown'd, So love was crown'd, but music won the
mu-sic won the cause. So love was crown'd, but music won the cause.

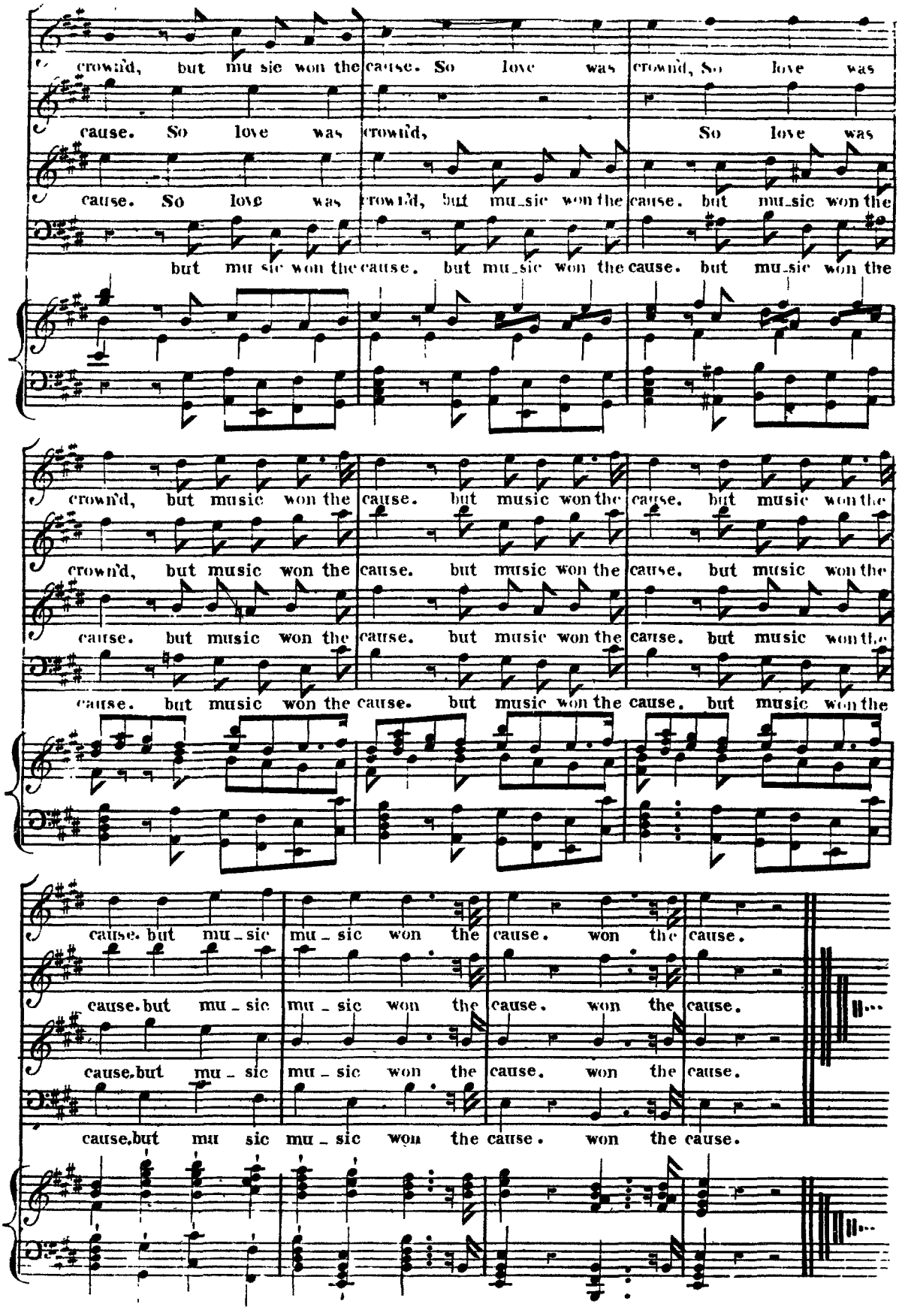
crown'd, but mu sic won the cause. So love was crown'd, So love was
cause. So love was crown'd, So love was
cause. So love was crown'd, but mu_sic won the cause. but mu_sic won the
but mu sic won the cause. but mu_sic won the cause. but mu_sic won the
crown'd, but music won the cause. but music won the cause. but music won the
crown'd, but music won the cause. but music won the cause. but music won the
cause. but music won the cause. but music won the cause. but music won the
cause. but music won the cause. but music won the cause. but music won the
cause. but mu_sic mu_sic won the cause. won the cause.
cause. but mu_sic mu_sic won the cause. won the cause.
cause. but mu_sic mu_sic won the cause. won the cause.
cause. but mu sic mu_sic won the cause. won the cause.

Now strike the golden lyre again

PART THE SECOND.

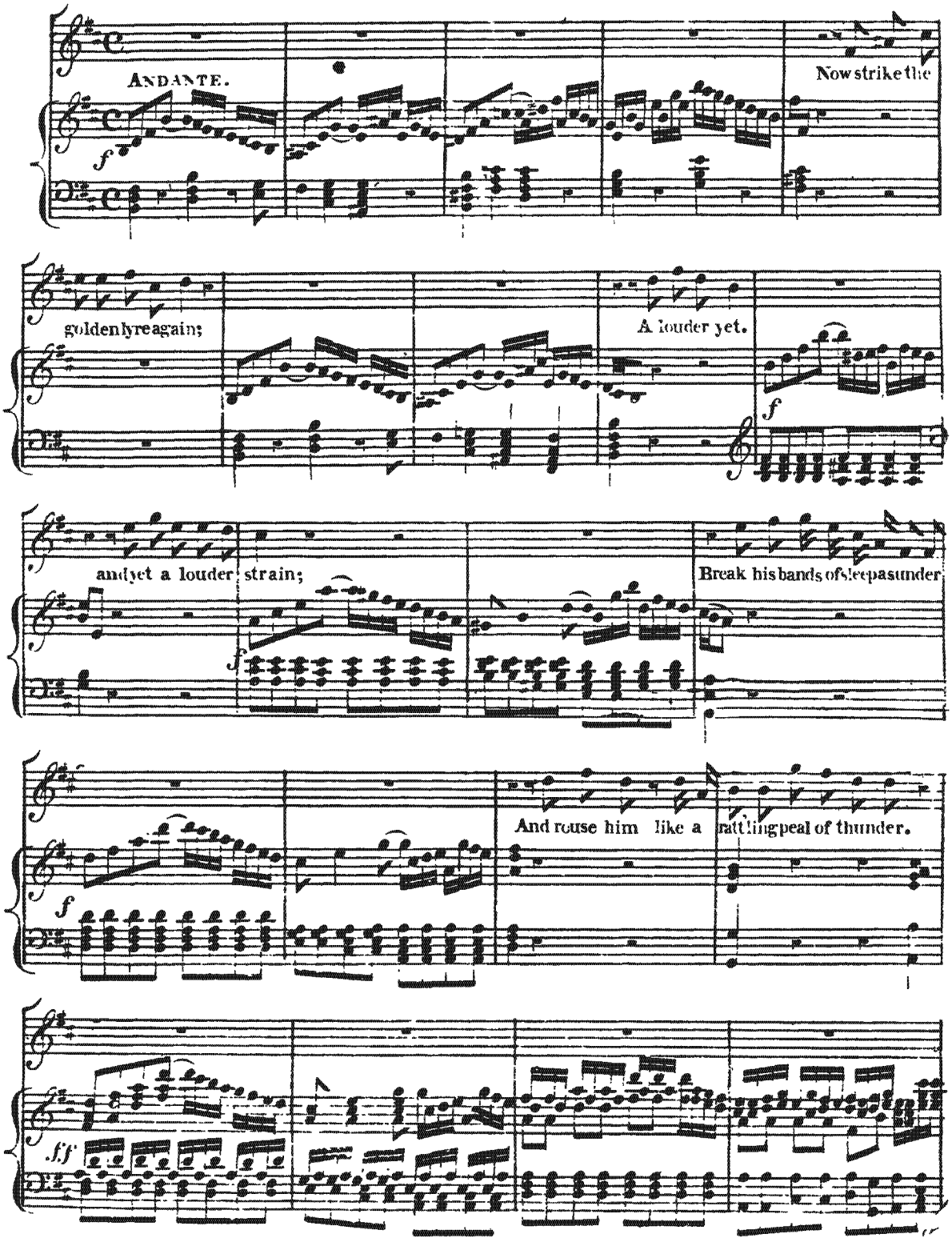

Chorus **Break his bands of sleep asunder.**

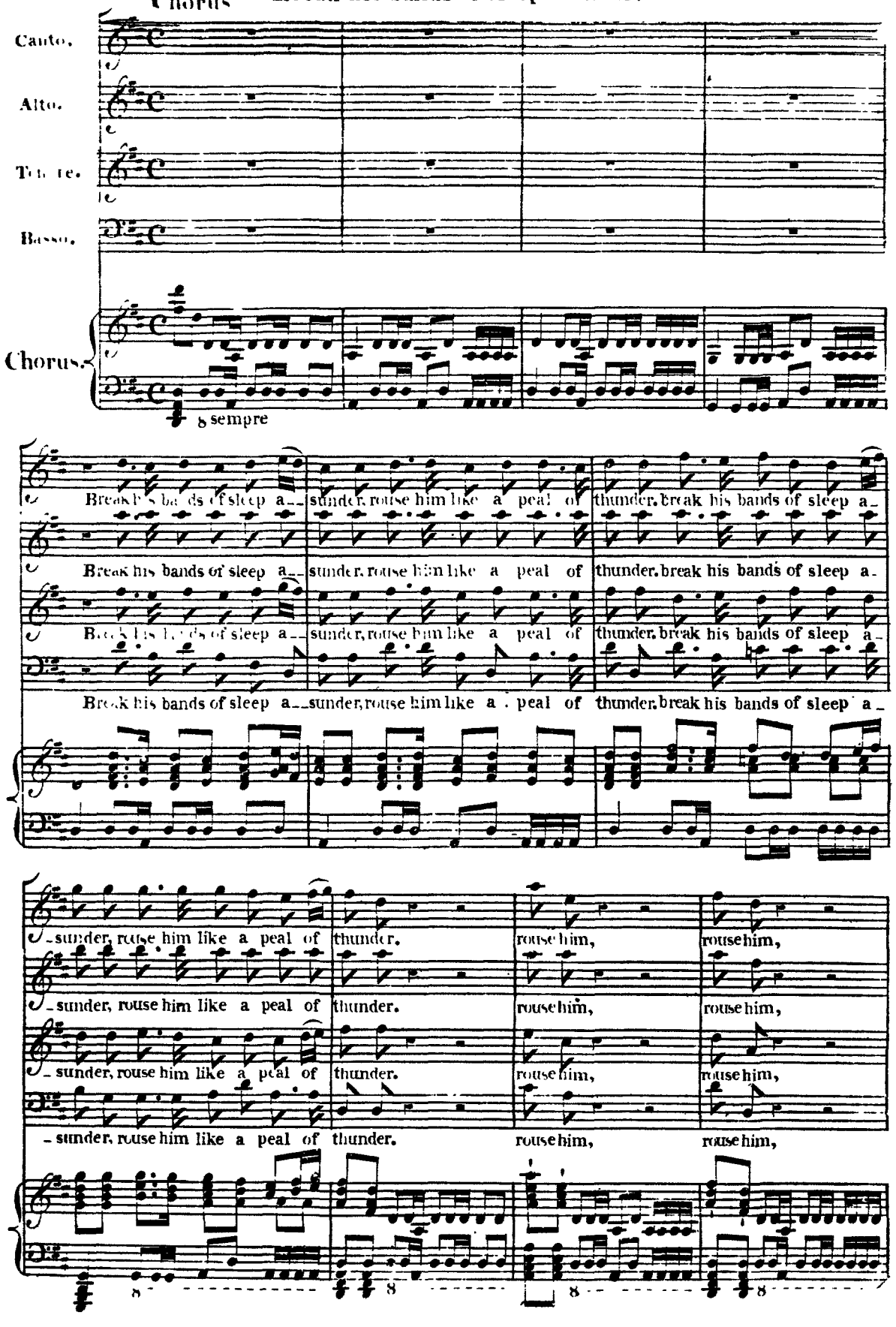

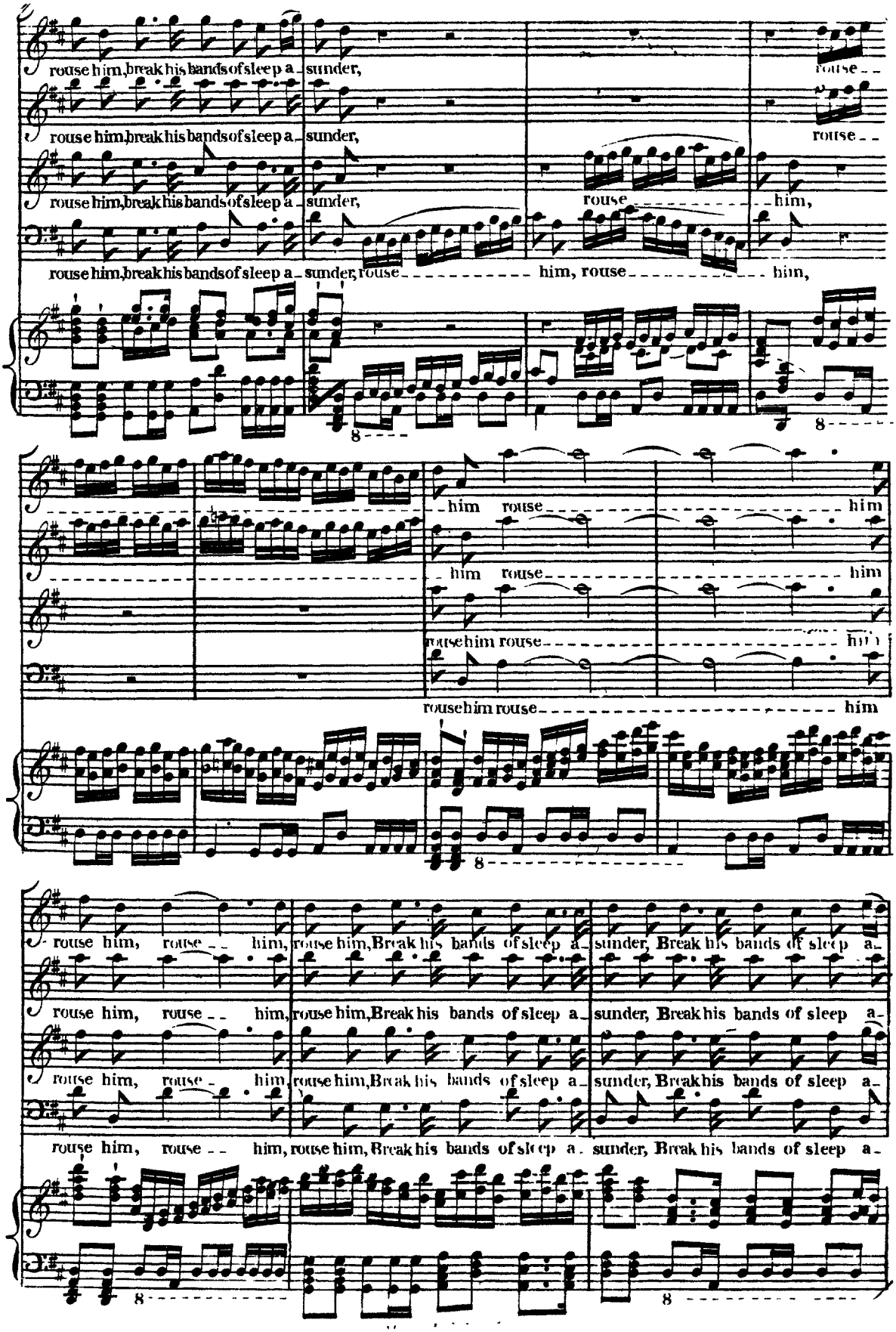
rouse him, break his bands of sleep a - sunder,
rouse him, break his bands of sleep a - sunder,
rouse him, break his bands of sleep a - sunder,
rouse him, break his bands of sleep a - sunder, rouse him, rouse him,
rouse
rouse
rouse him, rouse him,
him rouse him
him rouse him
rouse him rouse him
rouse him rouse him
rouse him, rouse him, rouse him, Break his bands of sleep a - sunder, Break his bands of sleep a -
rouse him, rouse him, rouse him, Break his bands of sleep a - sunder, Break his bands of sleep a -
rouse him, rouse him, rouse him, Break his bands of sleep a - sunder, Break his bands of sleep a -

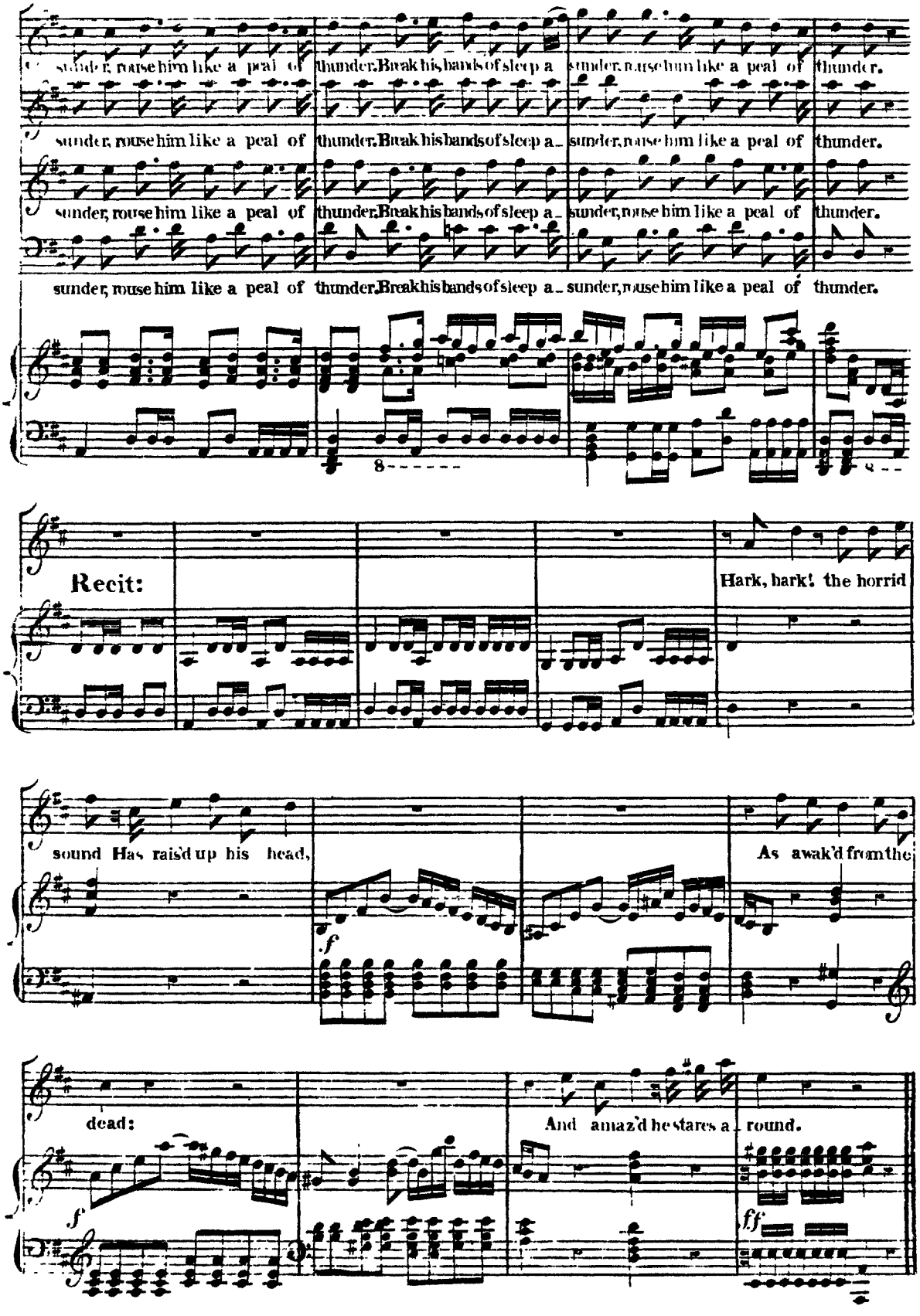
sunder, rouse him like a peal of thunder. Break his bands of sleep a
sunder, rouse him like a peal of thunder.
sunder, rouse him like a peal of thunder. Break his bands of sleep a
sunder, rouse him like a peal of thunder.
sunder, rouse him like a peal of thunder. Break his bands of sleep a
sunder, rouse him like a peal of thunder.
Recit:
Hark, hark! the horrid
sound Has raisd up his head,
As awak'd from the
dead:
And amaz'd he stares a round.

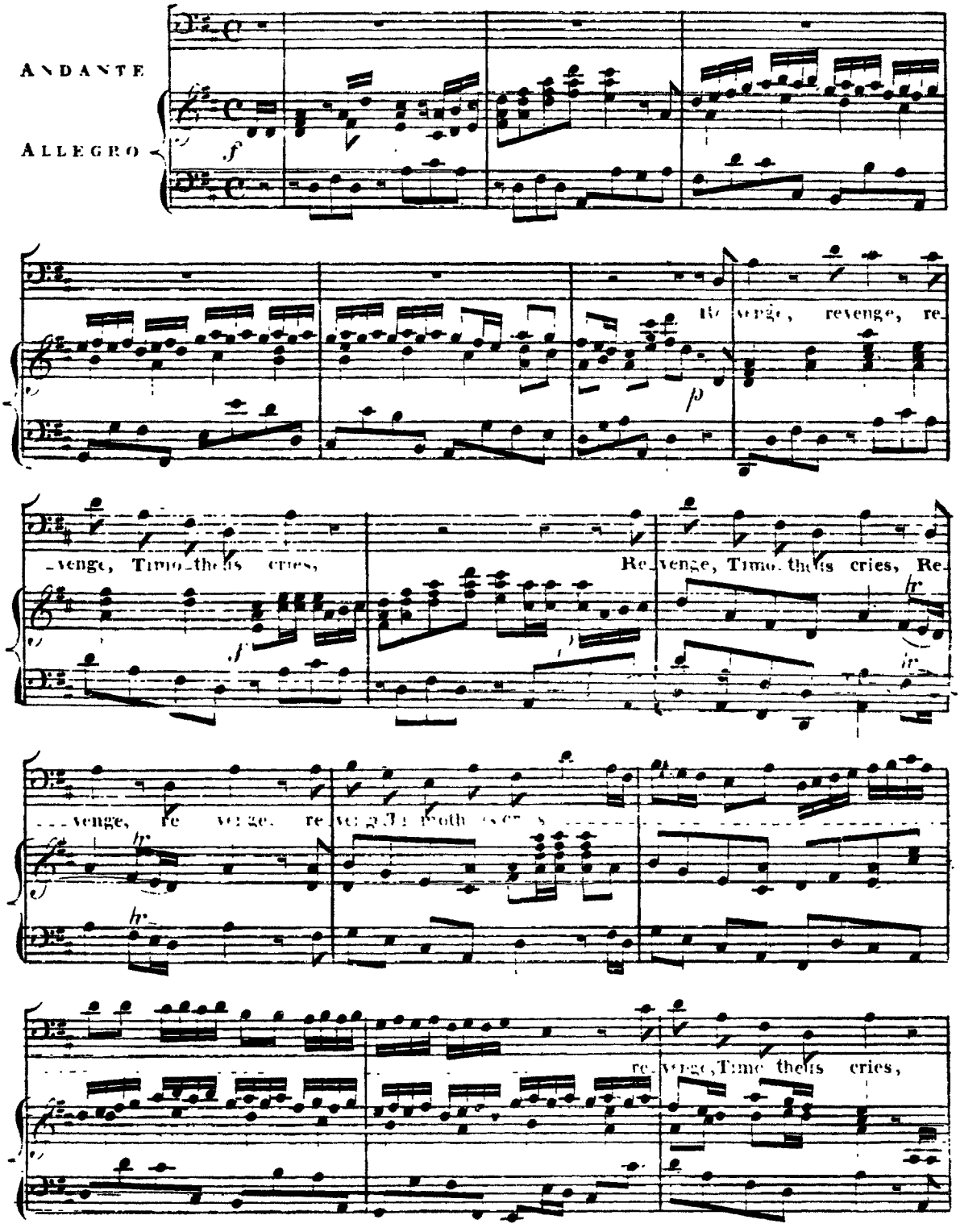
ANDANTE
ALLEGRO
f
Re venge, revenge, re
p
venge, Timo theus cries,
Re venge, Timo theus cries, Re
venge, re venge, re
re venge, Timo theus cries,

See the fu-ries a--rise, See the snakes that they
rear, How they hiss in the air, and the sparkles that flash in their eyes! And the
spar-------------------------kles, the sparkles that
flash in their eyes! Re-venge Timotheus cries, re-venge Ti-motheus cries, re-
--venge, re--venge, re-venge, re-venge, See the fu-ries a--rise, See the

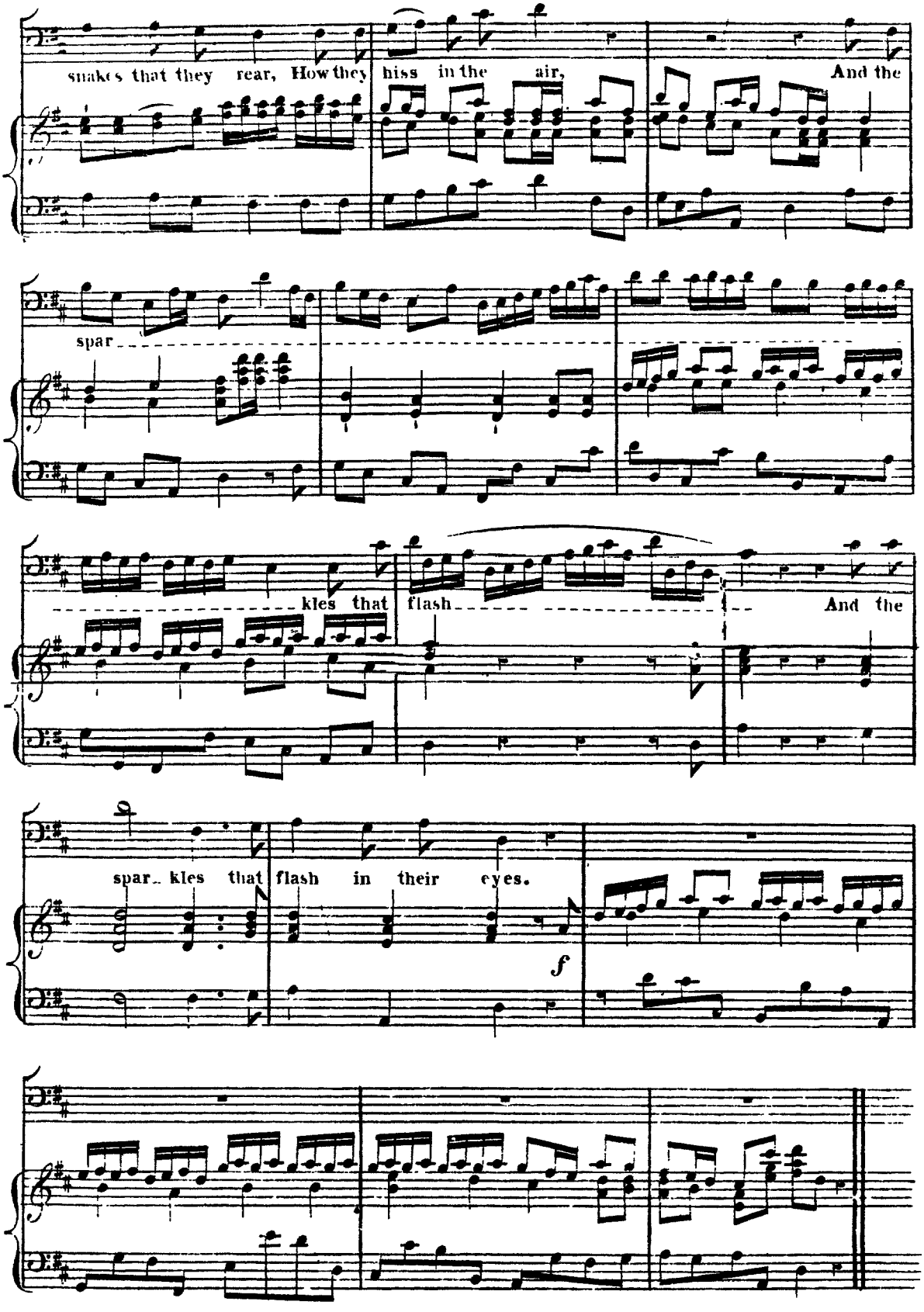
snakes that they rear, How they hiss in the air, And the
spar
kles that flash And the
spar kles that flash in their eyes.
f

Behold the ghastly band.

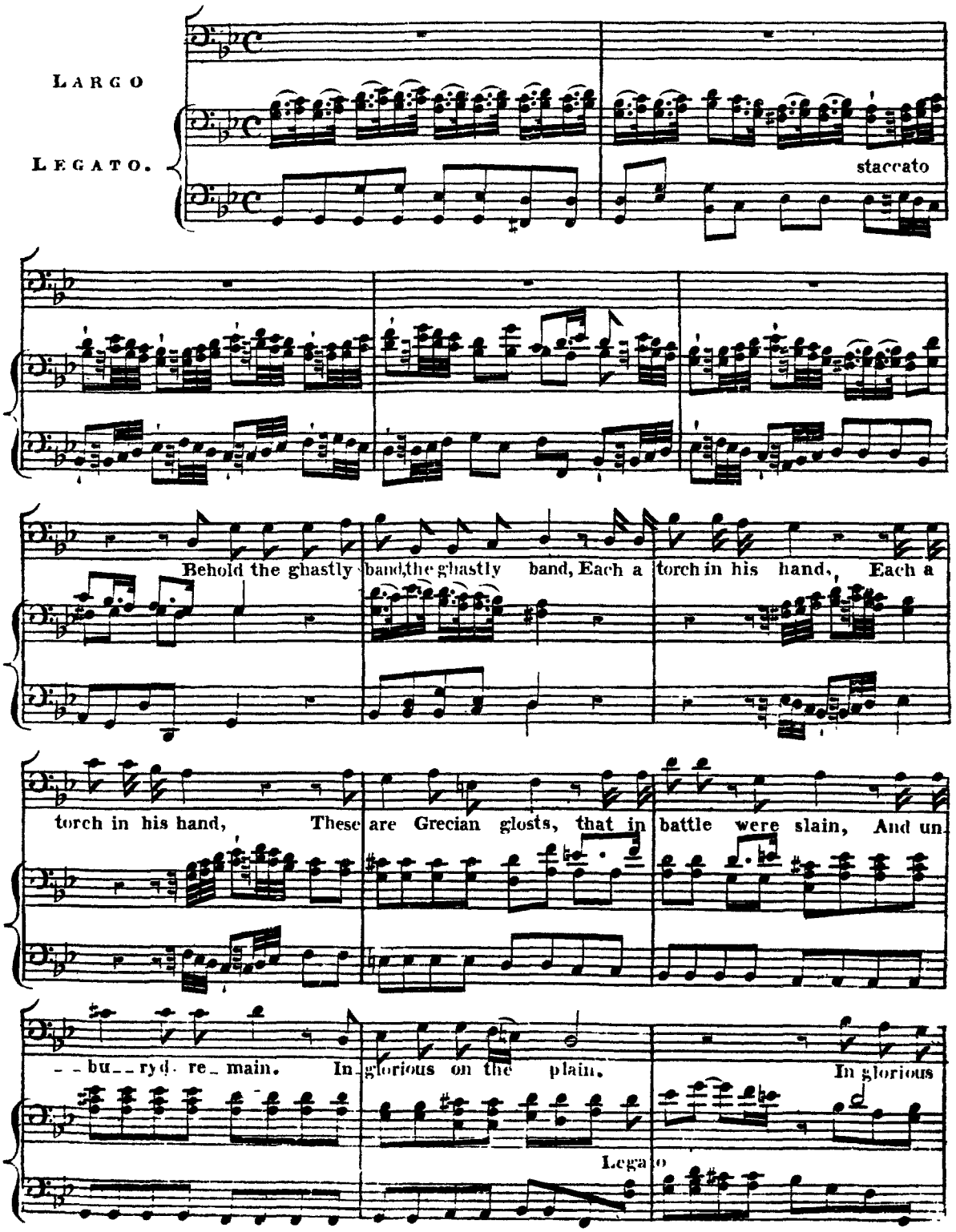

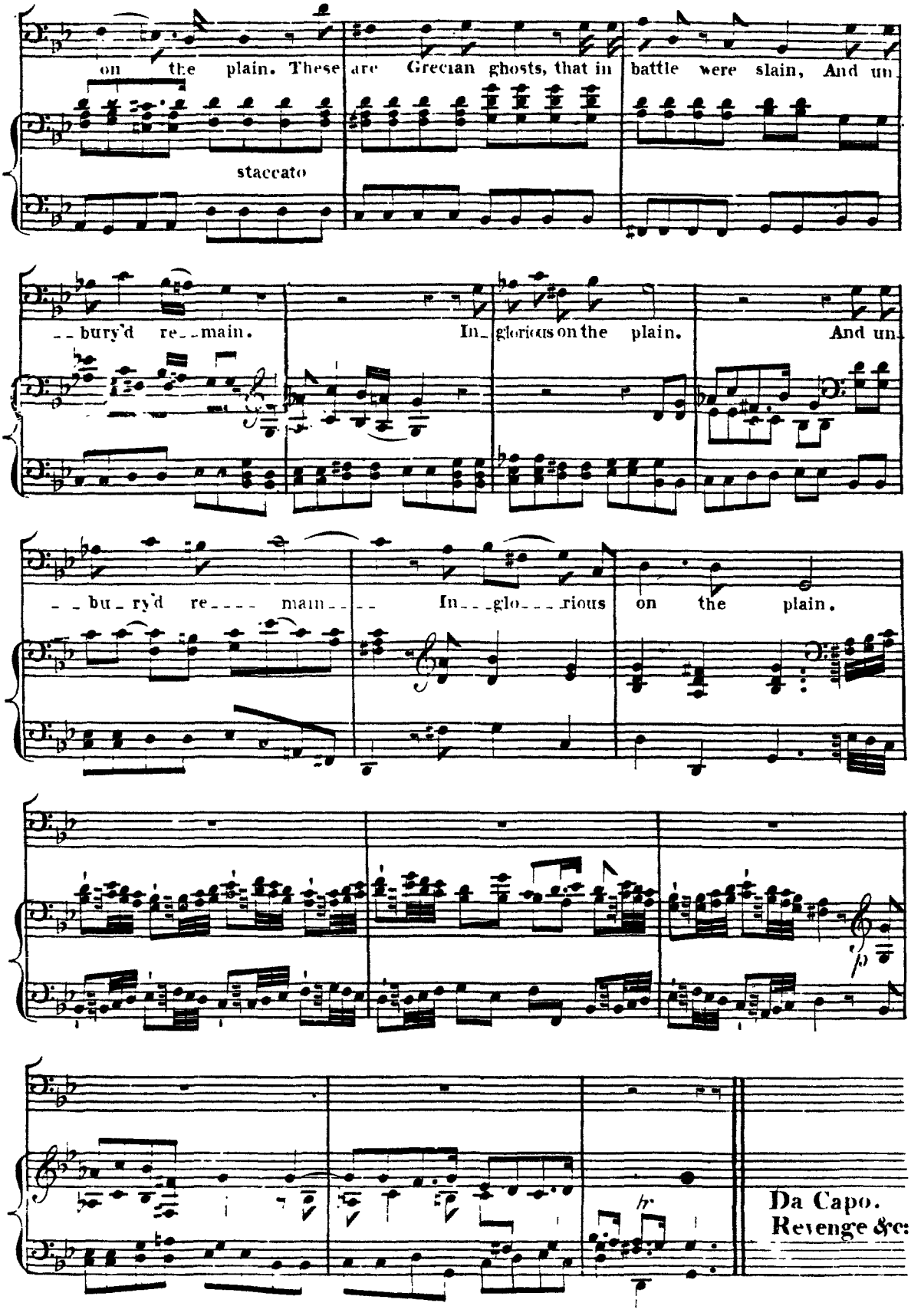
on the plain. These are Grecian ghosts, that in battle were slain, And un
staccato
--bury'd re--main. In-glorious on the plain. And un
--bu-ry'd re---- main--- In---glo---rious on the plain.
Da Capo.
Revenge &c:

64

Give the vengeance due.

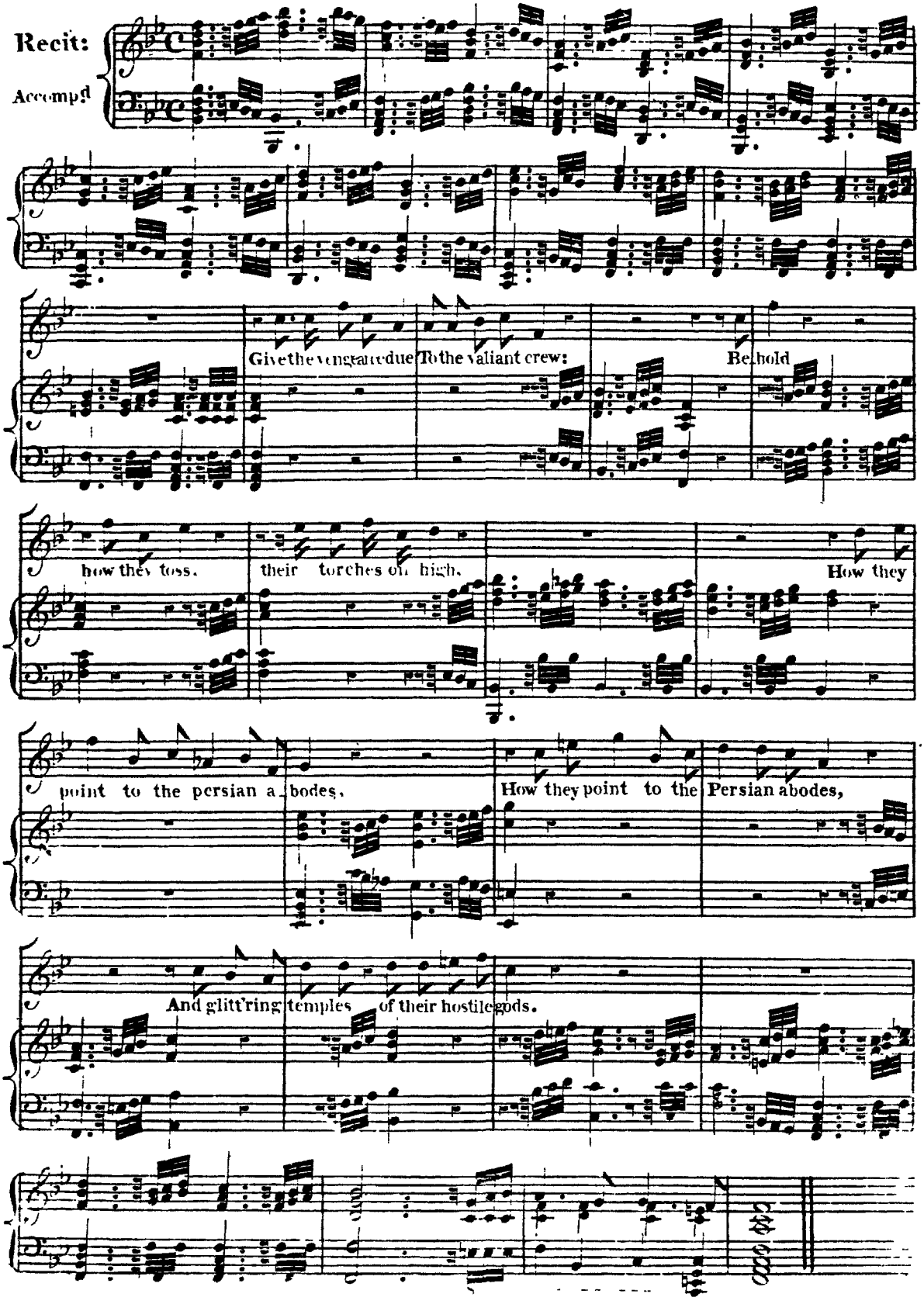

The princes applaud, with a furious joy.

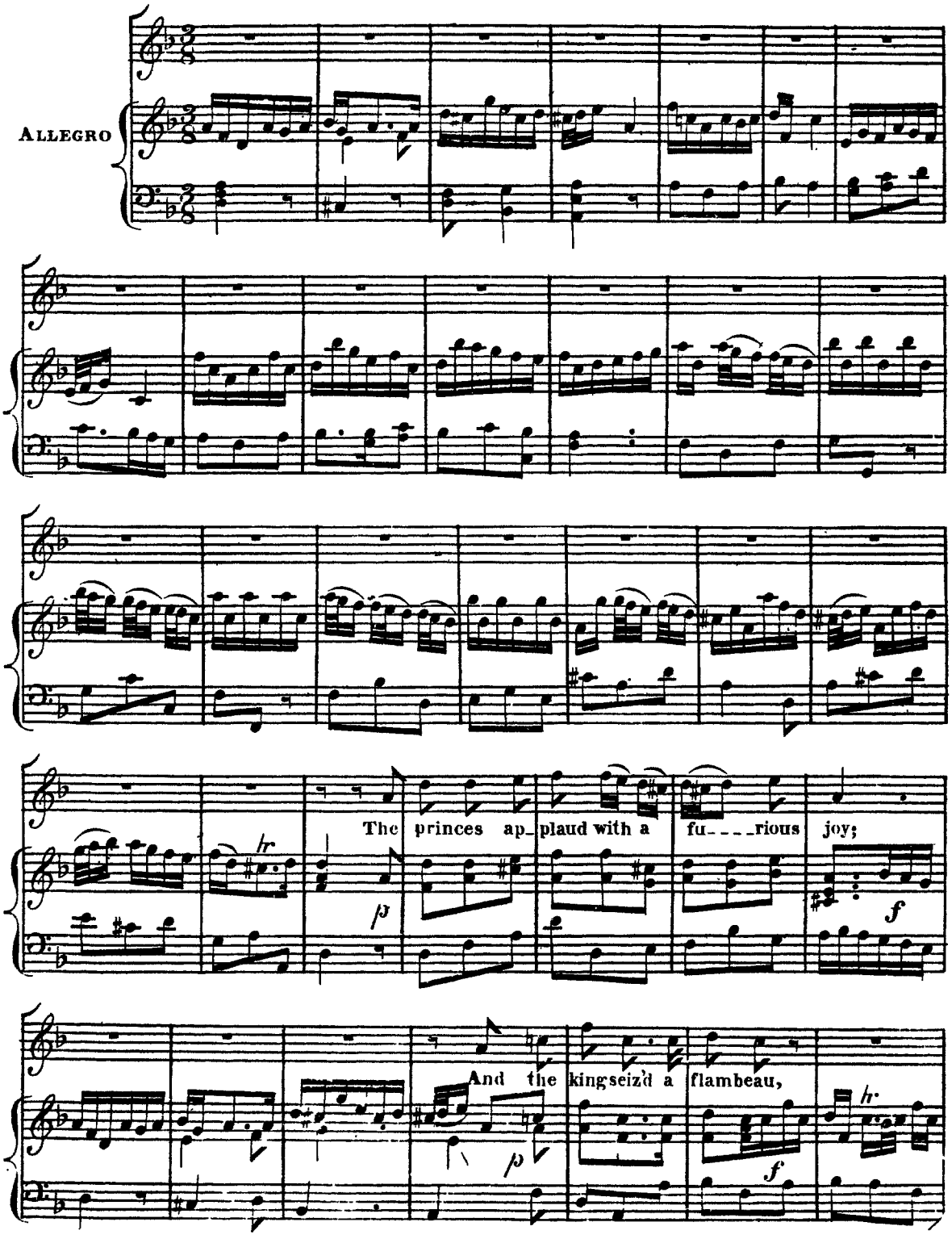

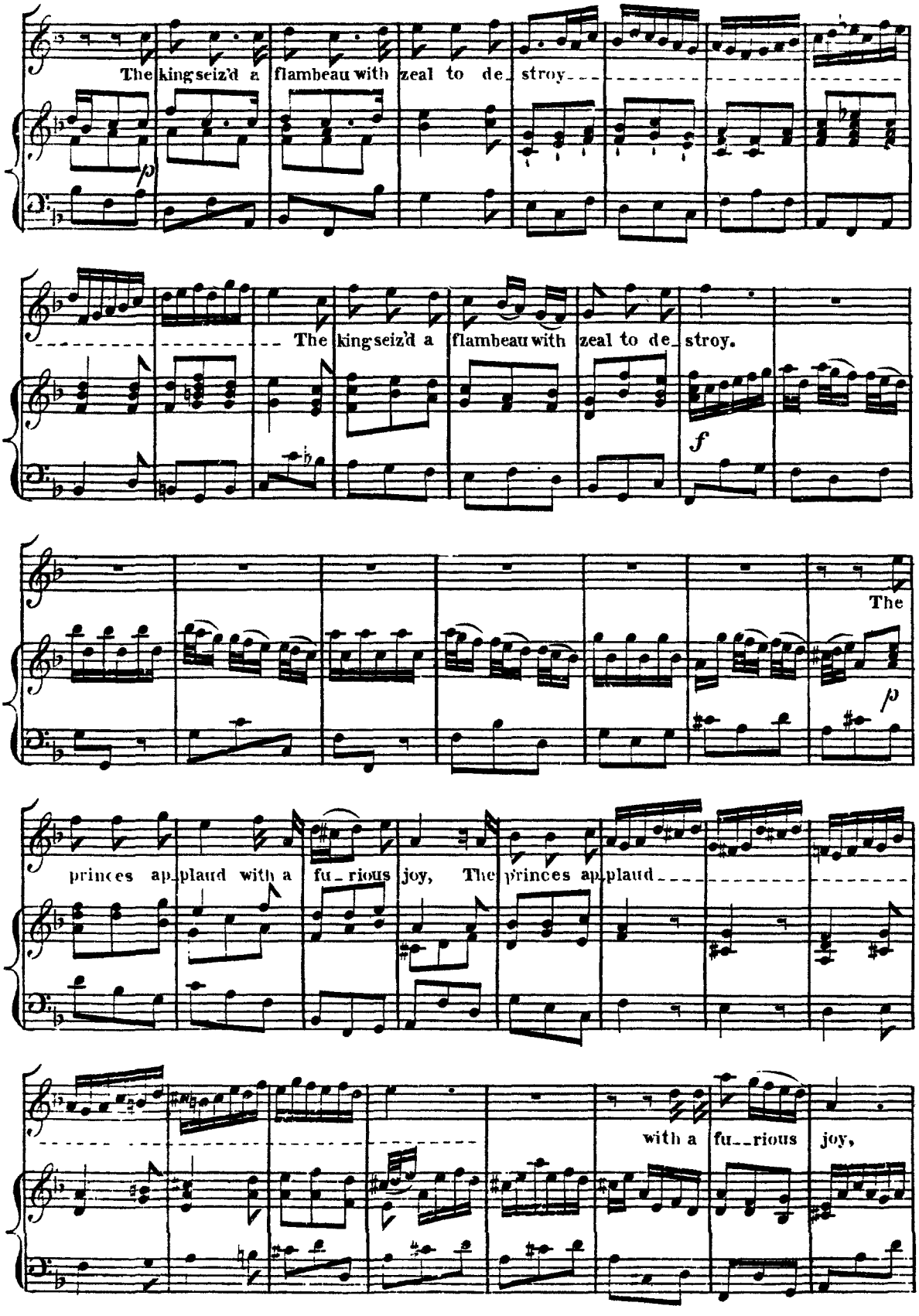
The king seiz'd a flambeau with zeal to de_stroy
p
The king seiz'd a flambeau with zeal to de_stroy.
f
The
p
princes ap_plaud with a fu_rious joy, The princes ap_plaud
with a fu_rious joy,

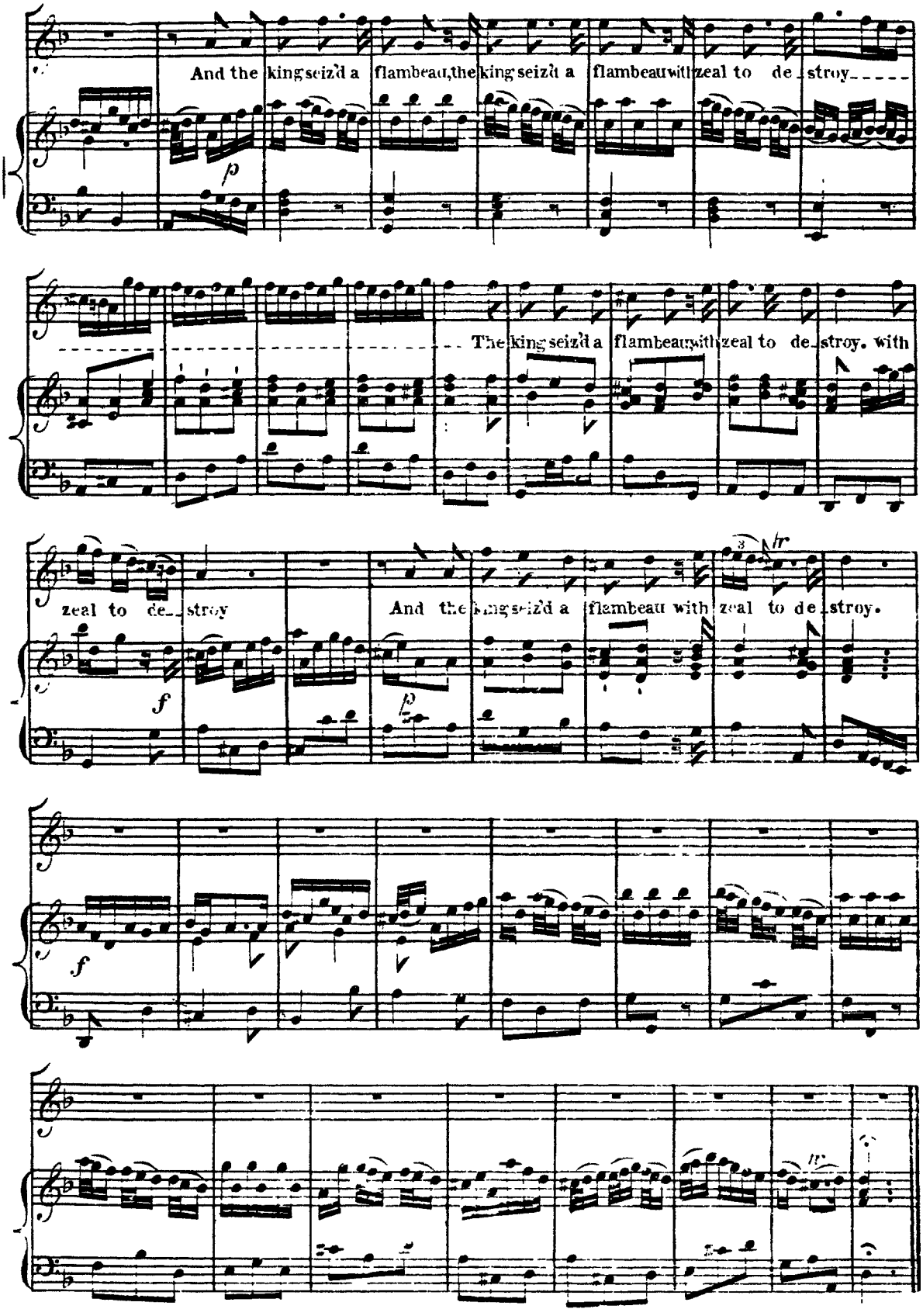
And the king seiz'd a flambeau, the king seiz'd a flambeau with zeal to de_stroy_____
p
The king seiz'd a flambeau, with zeal to de_stroy. with
zeal to de_stroy
f
And the king seiz'd a flambeau with zeal to de_stroy.
p
f
tr

Thais led the way.

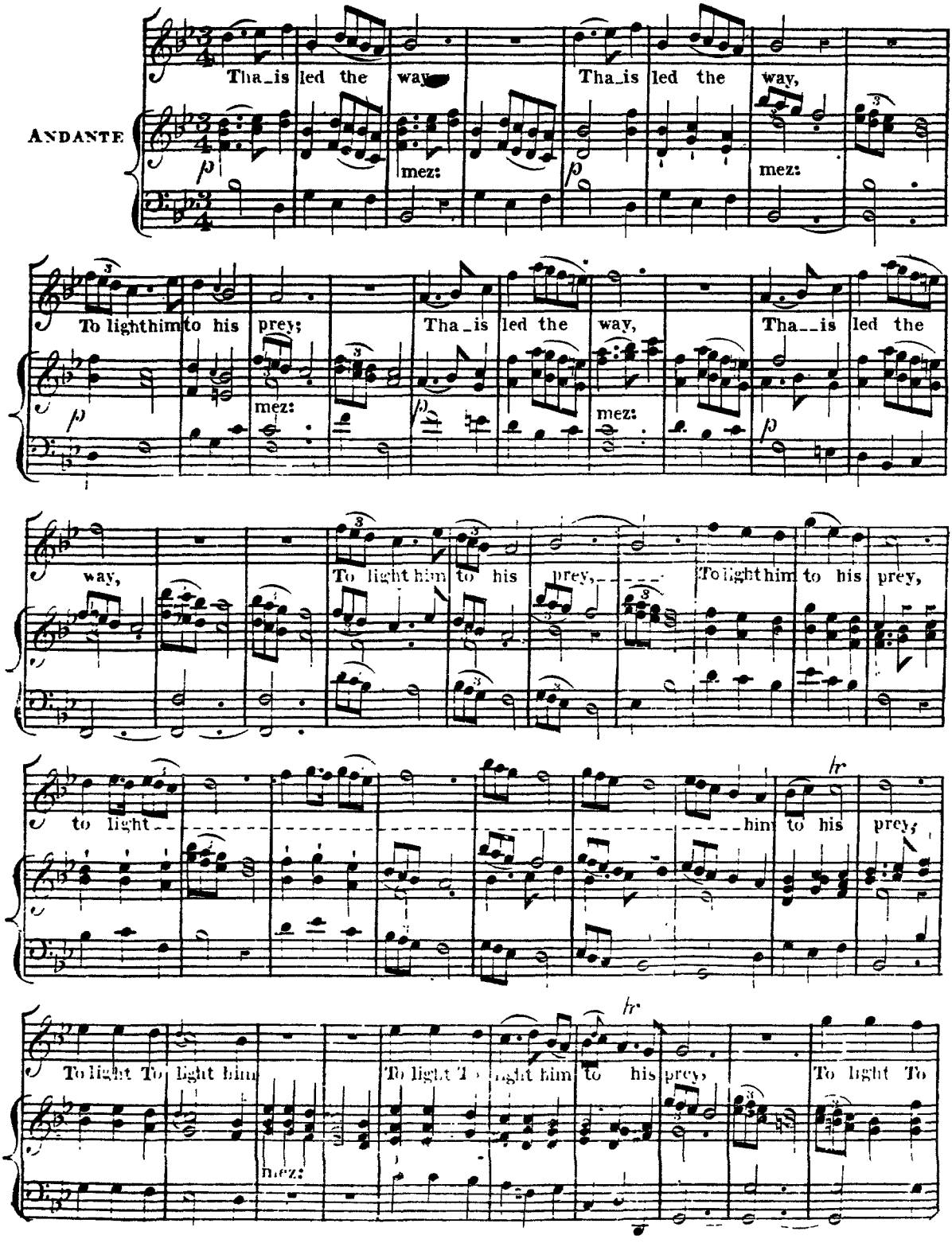

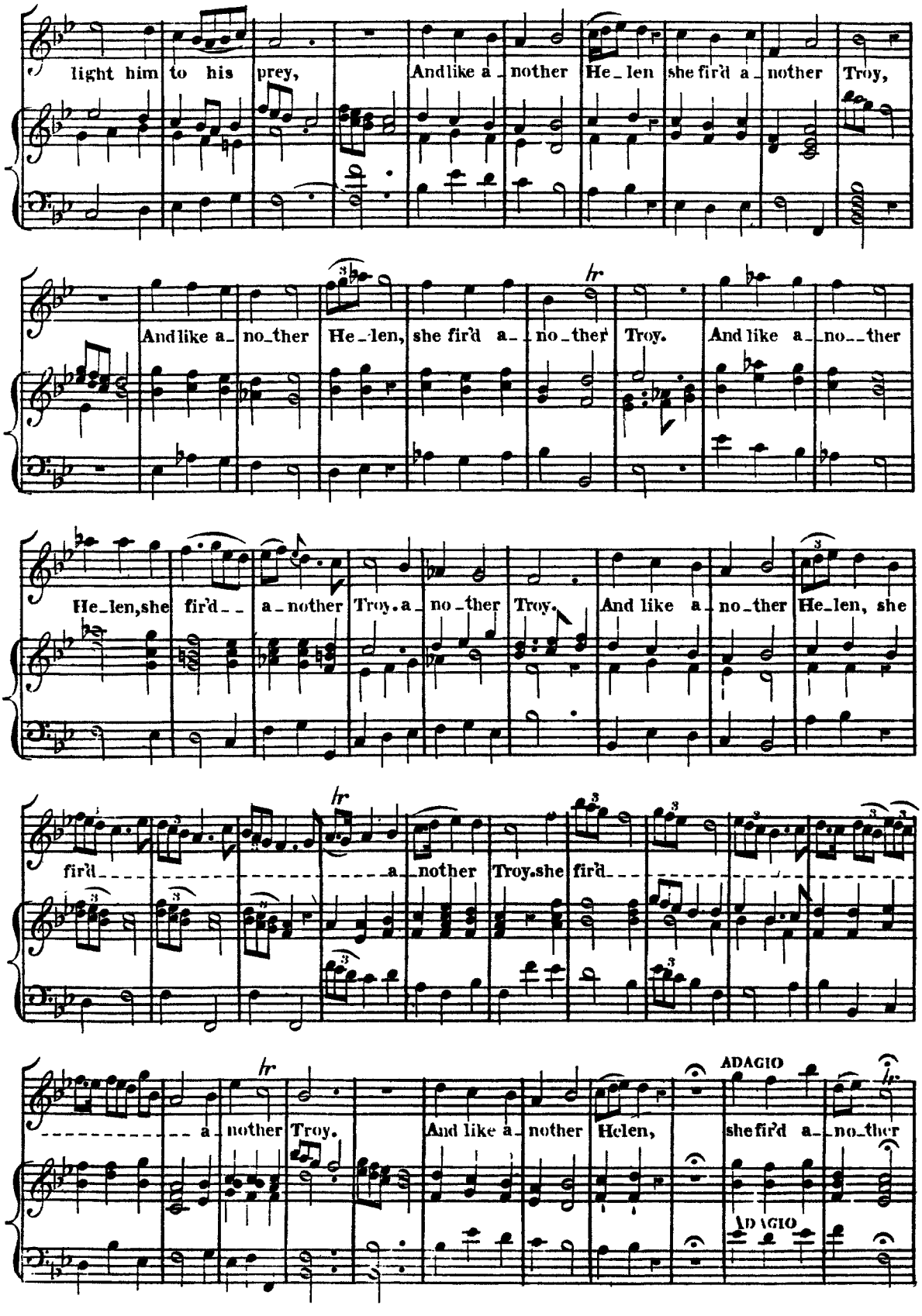
light him to his prey, And like a_nother He_len she fir'd a_nother Troy,
And like a_no_ther He_len, she fir'd a_no_ther Troy. And like a_no__ther
He_len, she fir'd__ a_nother Troy. a_no_ther Troy. And like a_no_ther He_len, she
fir'd a_nother Troy. she fir'd
a_nother Troy. And like a_nother Helen, she fir'd a_no_ther
ADAGIO
ADAGIO

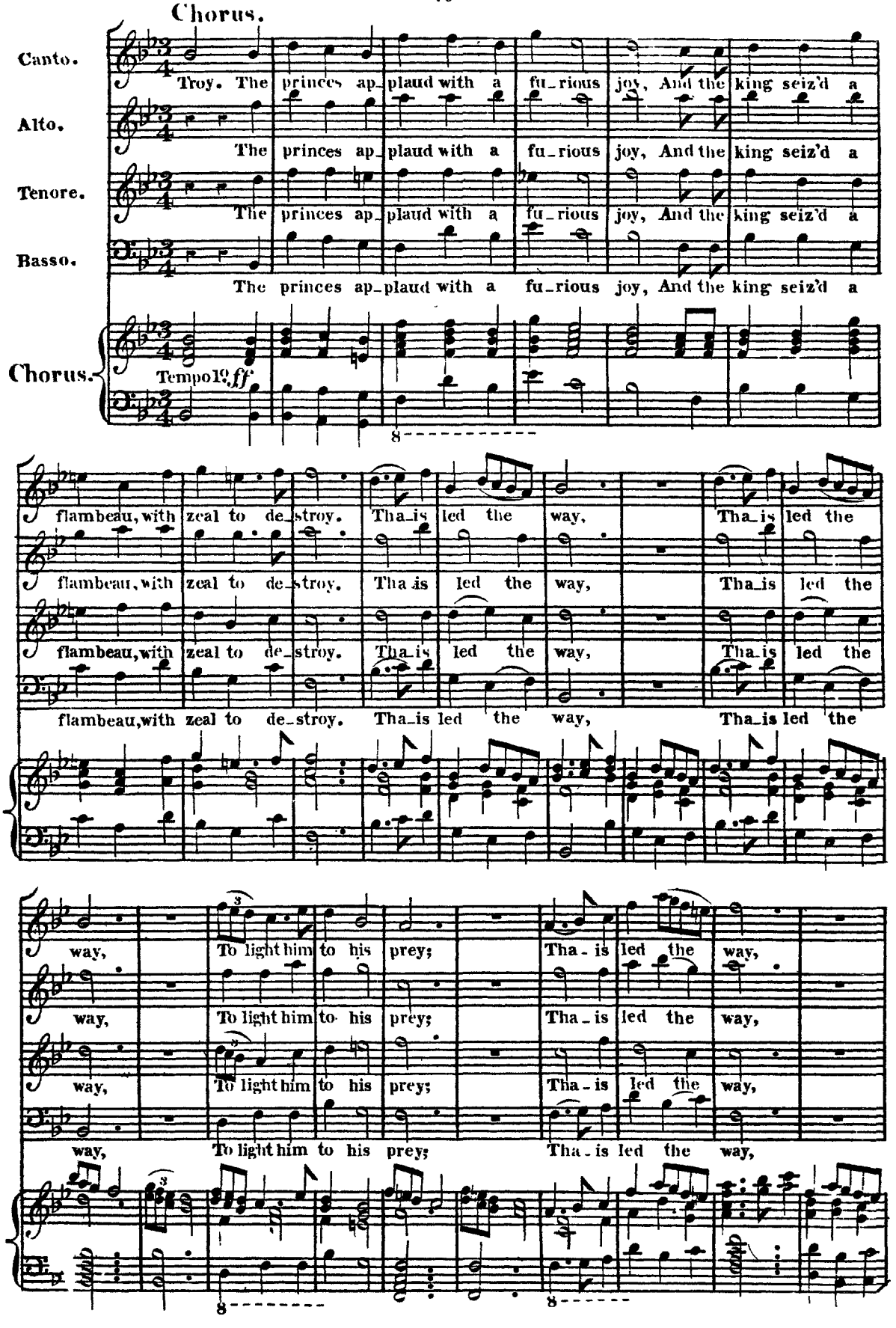
Chorus.
Canto.
Alto.
Tenore.
Basso.
Troy. The princes ap_plaud with a fu_rious joy, And the king seiz'd a
The princes ap_plaud with a fu_rious joy, And the king seiz'd a
The princes ap_plaud with a fu_rious joy, And the king seiz'd a
The princes ap_plaud with a fu_rious joy, And the king seiz'd a
Chorus.
Tempo 1º. ff
flambeau, with zeal to de_stroy. Tha_is led the way, Tha_is led the
flambeau, with zeal to de_stroy. Tha_is led the way, Tha_is led the
flambeau, with zeal to de_stroy. Tha_is led the way, Tha_is led the
flambeau, with zeal to de_stroy. Tha_is led the way, Tha_is led the
way, To light him to his prey; Tha_is led the way,
way, To light him to his prey; Tha_is led the way,
way, To light him to his prey; Tha_is led the way,
way, To light him to his prey; Tha_is led the way,

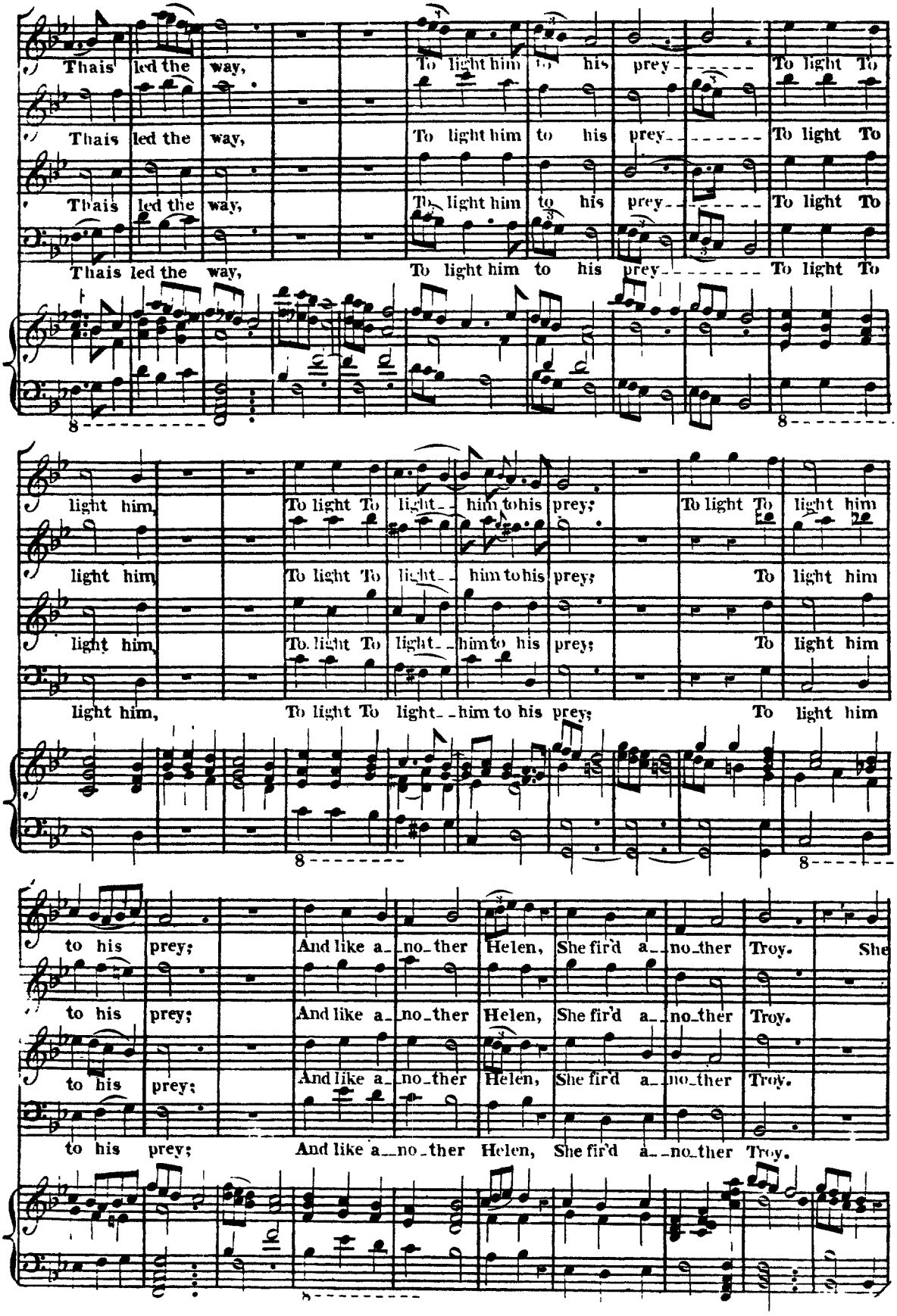
Thais led the way, To light him to his prey To light To
Thais led the way, To light him to his prey To light To
Thais led the way, To light him to his prey To light To
Thais led the way, To light him to his prey To light To
light him, To light To light him to his prey; To light To light him
light him, To light To light him to his prey; To light him
light him, To light To light him to his prey; To light him
light him, To light To light him to his prey; To light him
to his prey; And like a no ther Helen, She fir'd a no ther Troy. She
to his prey; And like a no ther Helen, She fir'd a no ther Troy.
to his prey; And like a no ther Helen, She fir'd a no ther Troy.
to his prey; And like a no ther Helen, She fir'd a no ther Troy.

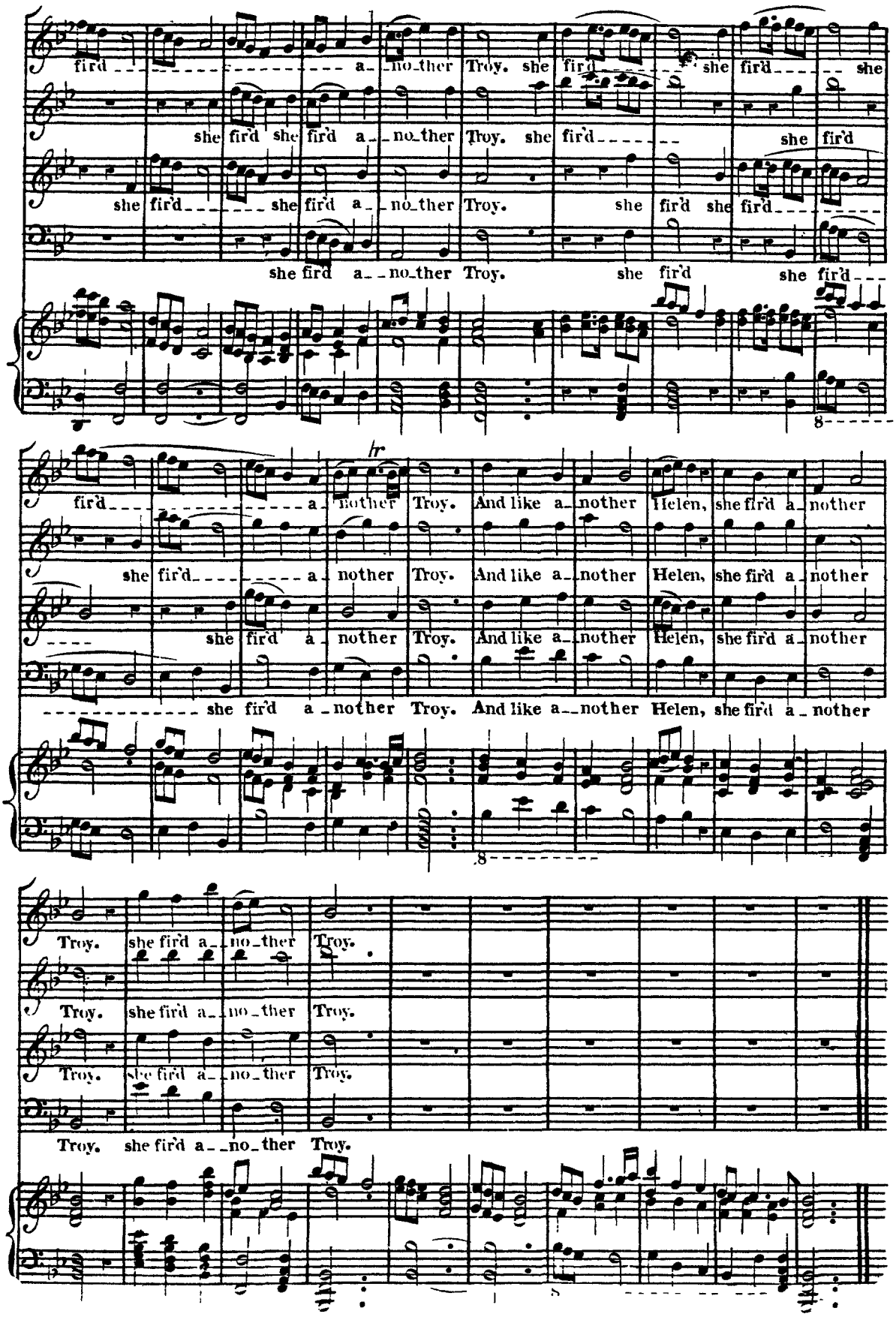
fir'd a_no_ther Troy. she fir'd she fir'd she
she fir'd she fir'd a_no_ther Troy. she fir'd she fir'd
she fir'd she fir'd a_no_ther Troy. she fir'd she fir'd
she fir'd a_no_ther Troy. she fir'd she fir'd
fir'd a_nother Troy. And like a_nother Helen, she fir'd a_nother
she fir'd a_nother Troy. And like a_nother Helen, she fir'd a_nother
she fir'd a_nother Troy. And like a_nother Helen, she fir'd a_nother
she fir'd a_nother Troy. And like a_nother Helen, she fir'd a_nother
Troy. she fir'd a_no_ther Troy.
Troy. she fir'd a_no_ther Troy.
Troy. she fir'd a_no_ther Troy.
Troy. she fir'd a_no_ther Troy.

Thus long ago.

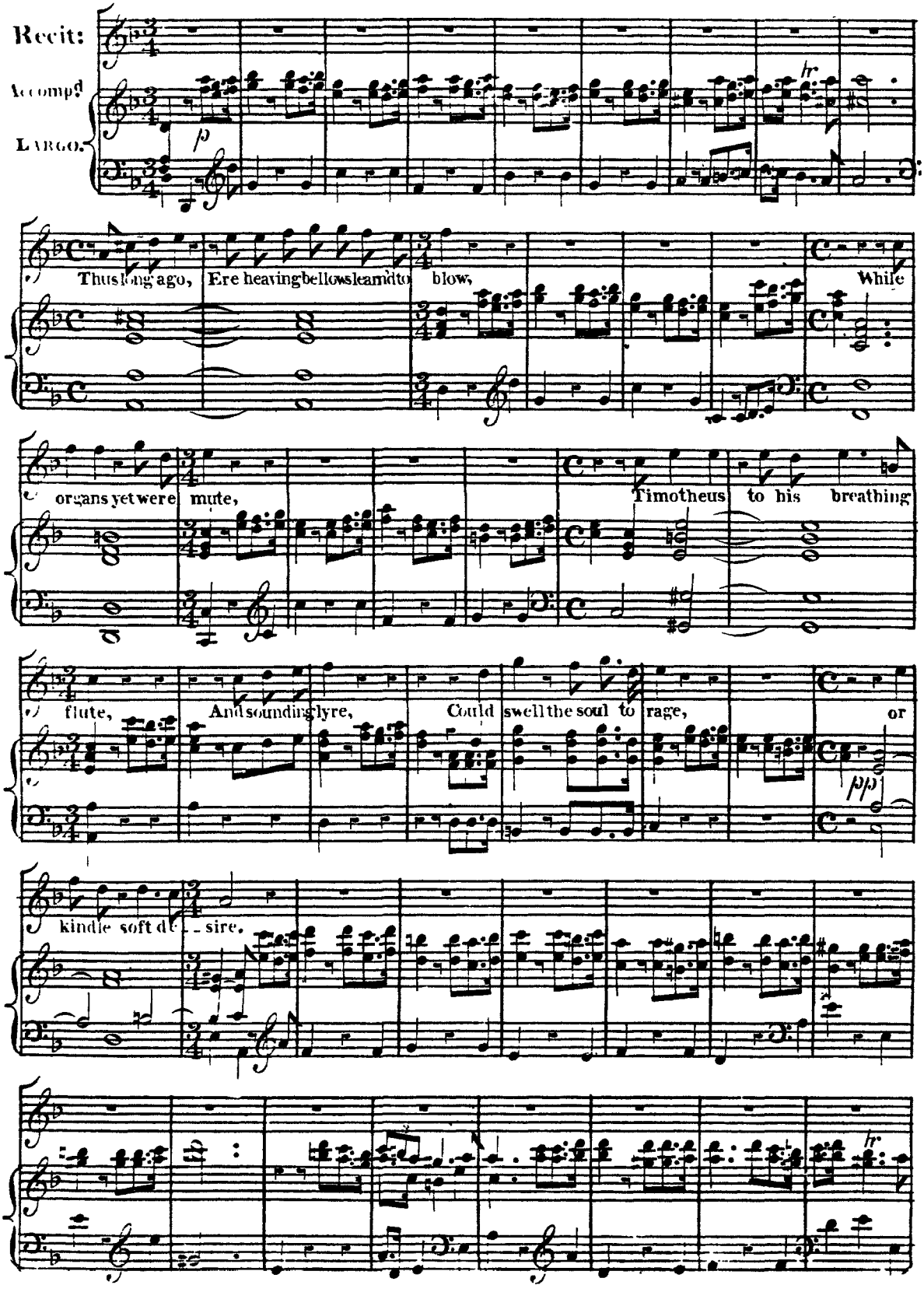

At last divine Cecilia came.

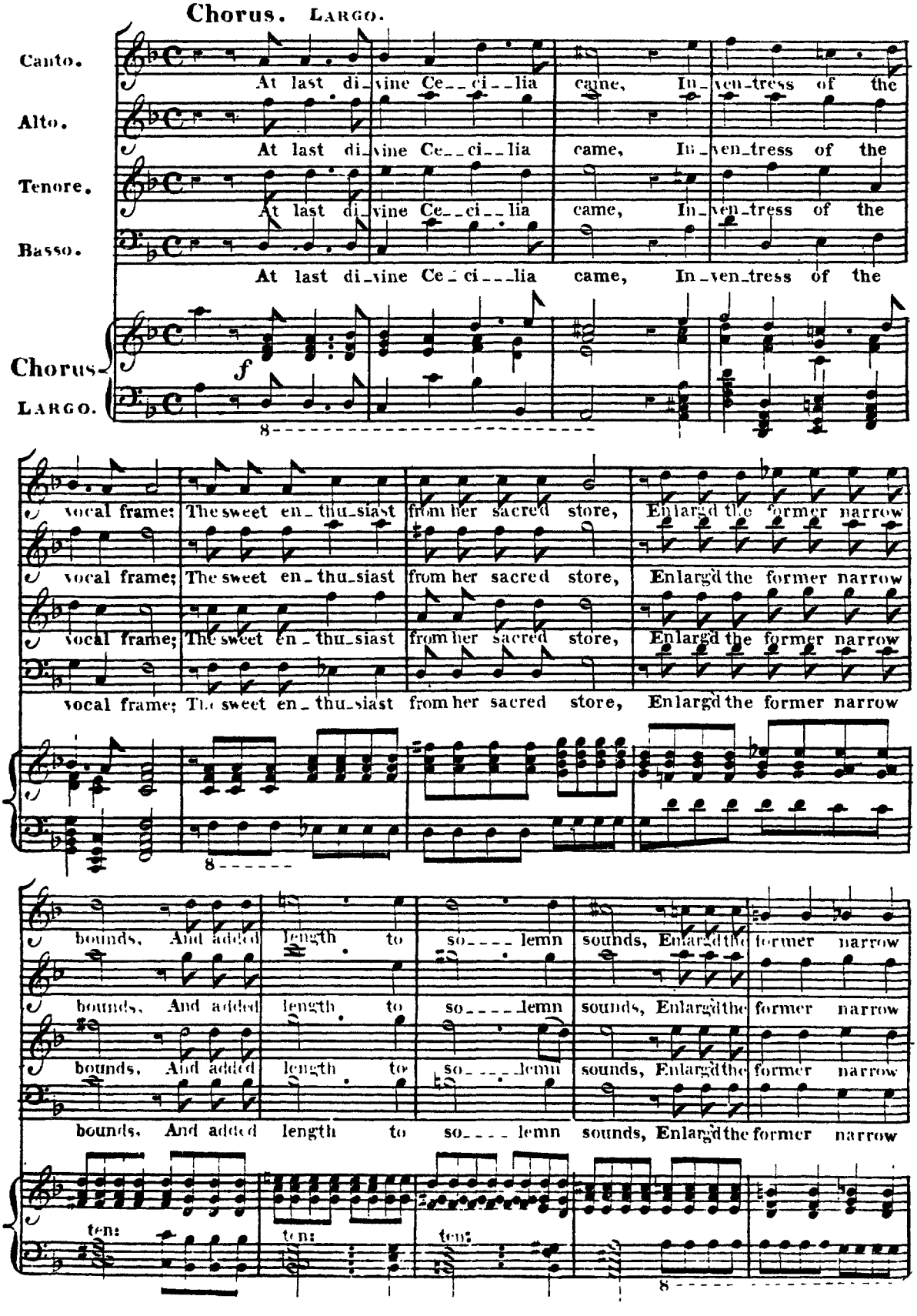

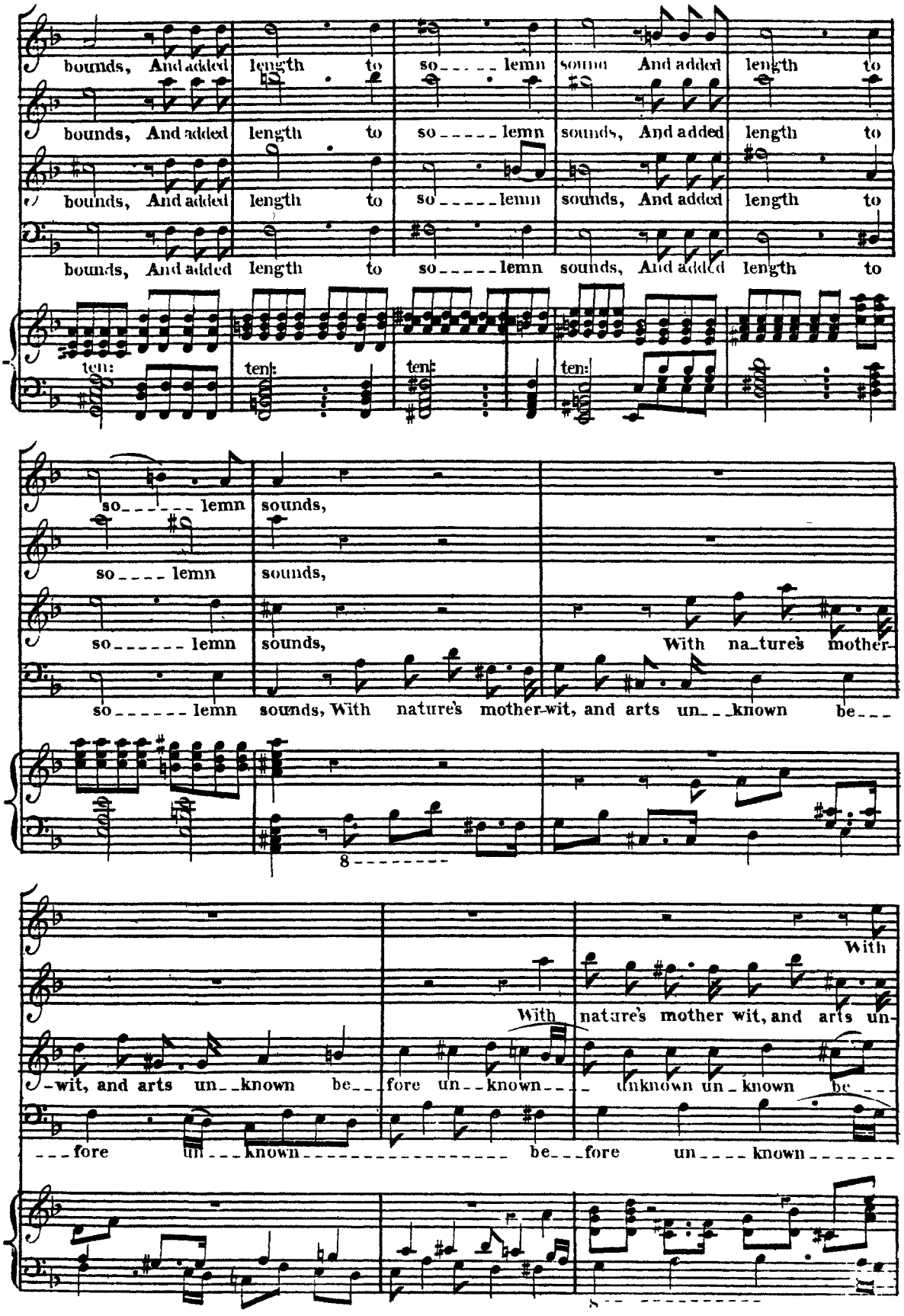
bounds, And added length to so_____lemn sound And added length to
bounds, And added length to so_____lemn sounds, And added length to
bounds, And added length to so_____lemn sounds, And added length to
bounds, And added length to so_____lemn sounds, And added length to
ten:
ten:
ten:
ten:
so_____lemn sounds,
so____lemn sounds,
so_____lemn sounds, With na_ture's mother-
so_____lemn sounds, With nature's mother-wit, and arts un___known be___
8
With
With nature's mother wit, and arts un-
-wit, and arts un__known be___fore un__known___ unknown un_known be___
___fore un___known_____ be___fore un____known_____

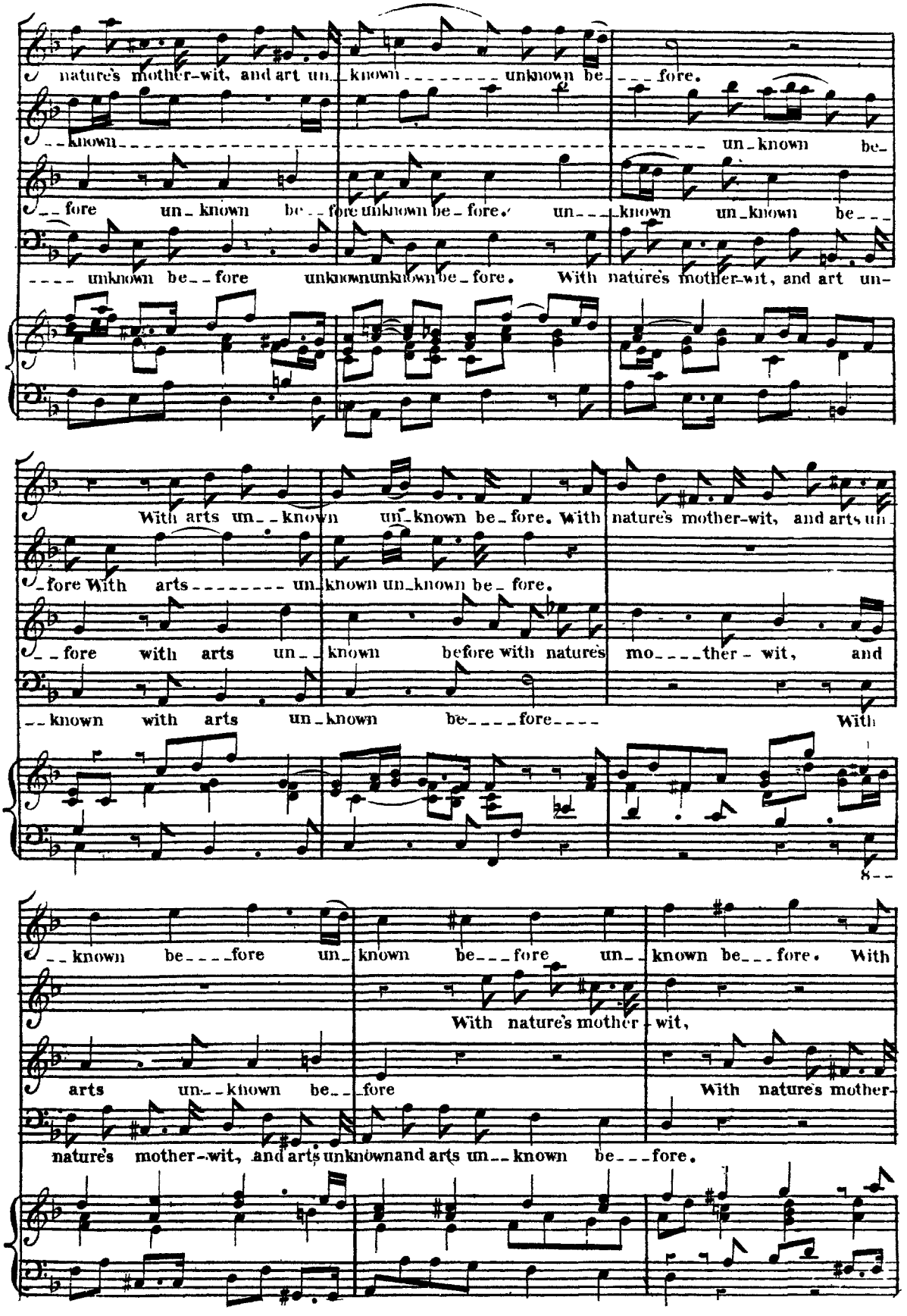
nature's mother-wit, and art un_known unknown be_fore.
known un_known be_
fore un_known be_fore unknown be_fore. un_known un_known be_
unknown be_fore unknown unknown be_fore. With nature's mother-wit, and art un_
With arts un_known un_known be_fore. With nature's mother-wit, and arts un_
fore With arts un_known un_known be_fore.
fore with arts un_known before with natures mo_ther - wit, and
known with arts un_known be_fore With
known be_fore un_known be_fore un_known be_fore. With
With nature's mother - wit,
arts un_known be_fore With natures mother-
nature's mother-wit, and arts unknown and arts un_known be_fore.

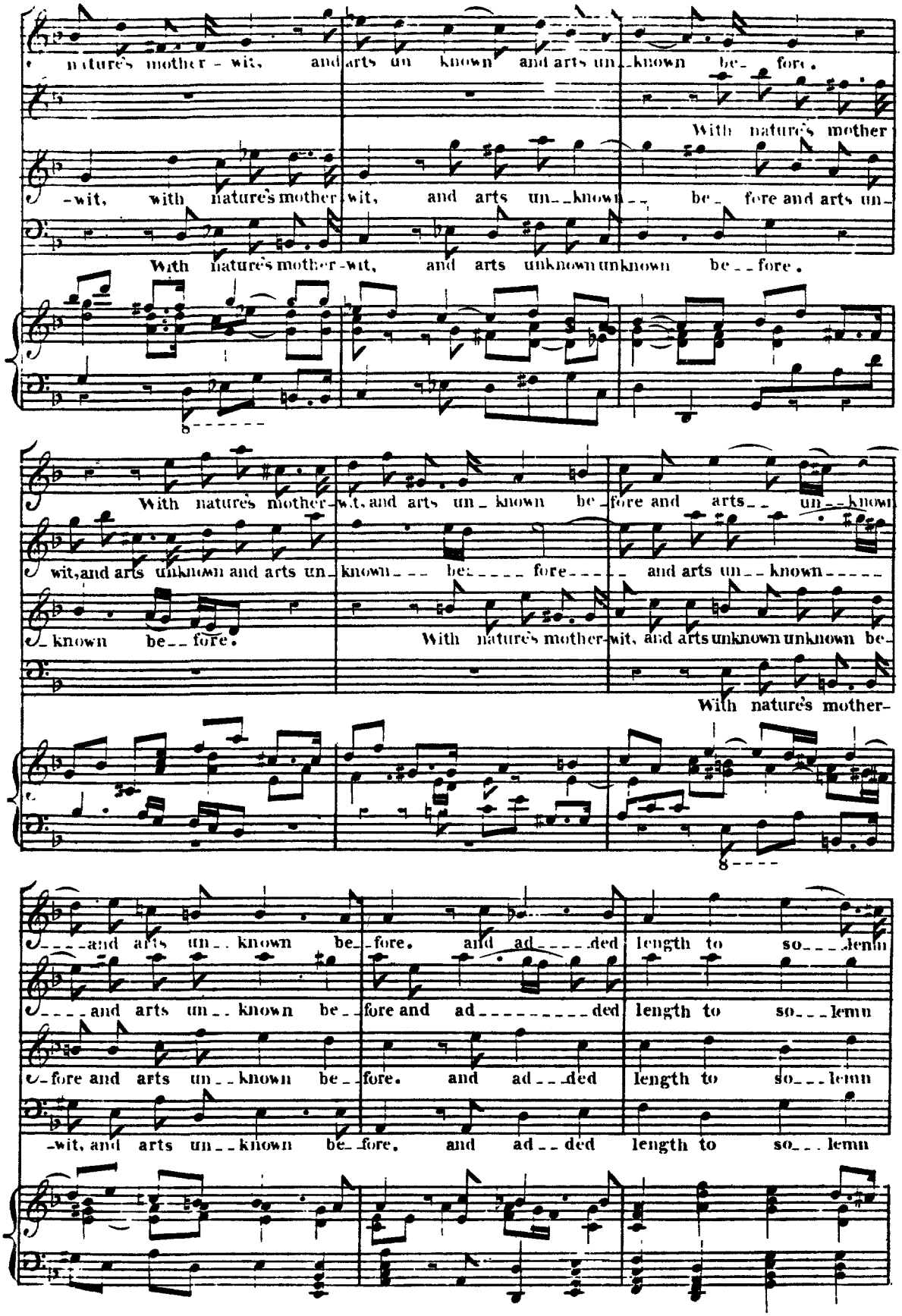
nature's mother - wit, and arts un known and arts un known be fore.
With nature's mother
-wit, with nature's mother wit, and arts un known be fore and arts un-
With nature's mother-wit, and arts unknown unknown be fore.
With nature's mother-wit, and arts un known be fore and arts un known
wit, and arts unknown and arts un known be fore and arts un known
known be fore.
With nature's mother-wit, and arts unknown unknown be-
With nature's mother-
and arts un known be fore. and ad ded length to so lemn
and arts un known be fore and ad ded length to so lemn
fore and arts un known be fore. and ad ded length to so lemn
wit, and arts un known be fore. and ad ded length to so lemn

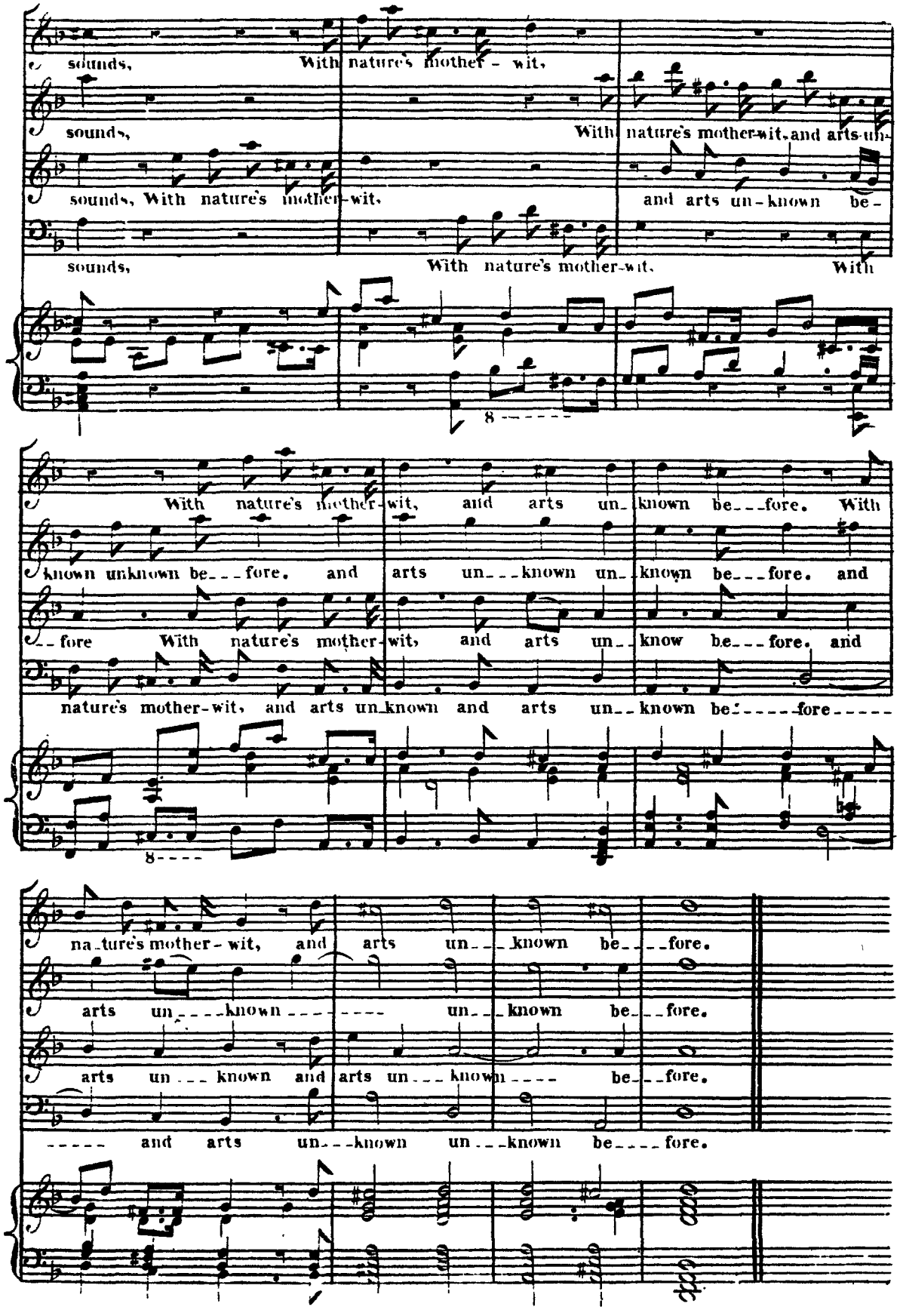
sounds, With nature's mother - wit,
sounds, With nature's mother-wit, and arts un-
sounds, With nature's mother-wit, and arts un-known be-
sounds, With nature's mother-wit, With
8
With nature's mother-wit, and arts un-known be---fore. With
known unknown be---fore. and arts un---known un-known be---fore. and
-fore With nature's mother-wit, and arts un-know be---fore. and
nature's mother-wit, and arts un-known and arts un--known be-----fore-----
8
nature's mother-wit, and arts un---known be---fore.
arts un----known ---- un---known be---fore.
arts un---known and arts un---known---- be---fore.
----- and arts un---known un---known be----fore.

Let old Timotheus yield the prize.

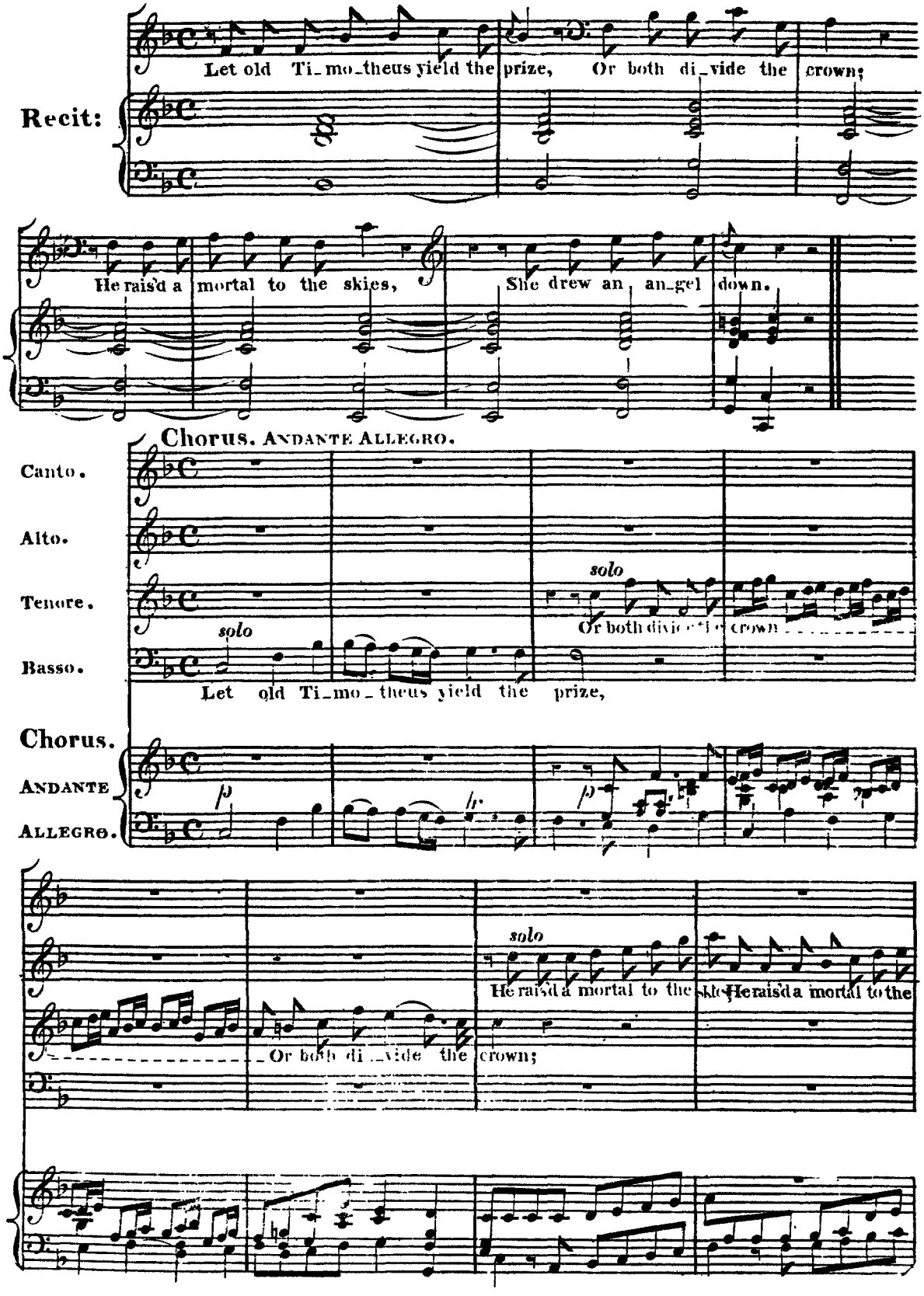

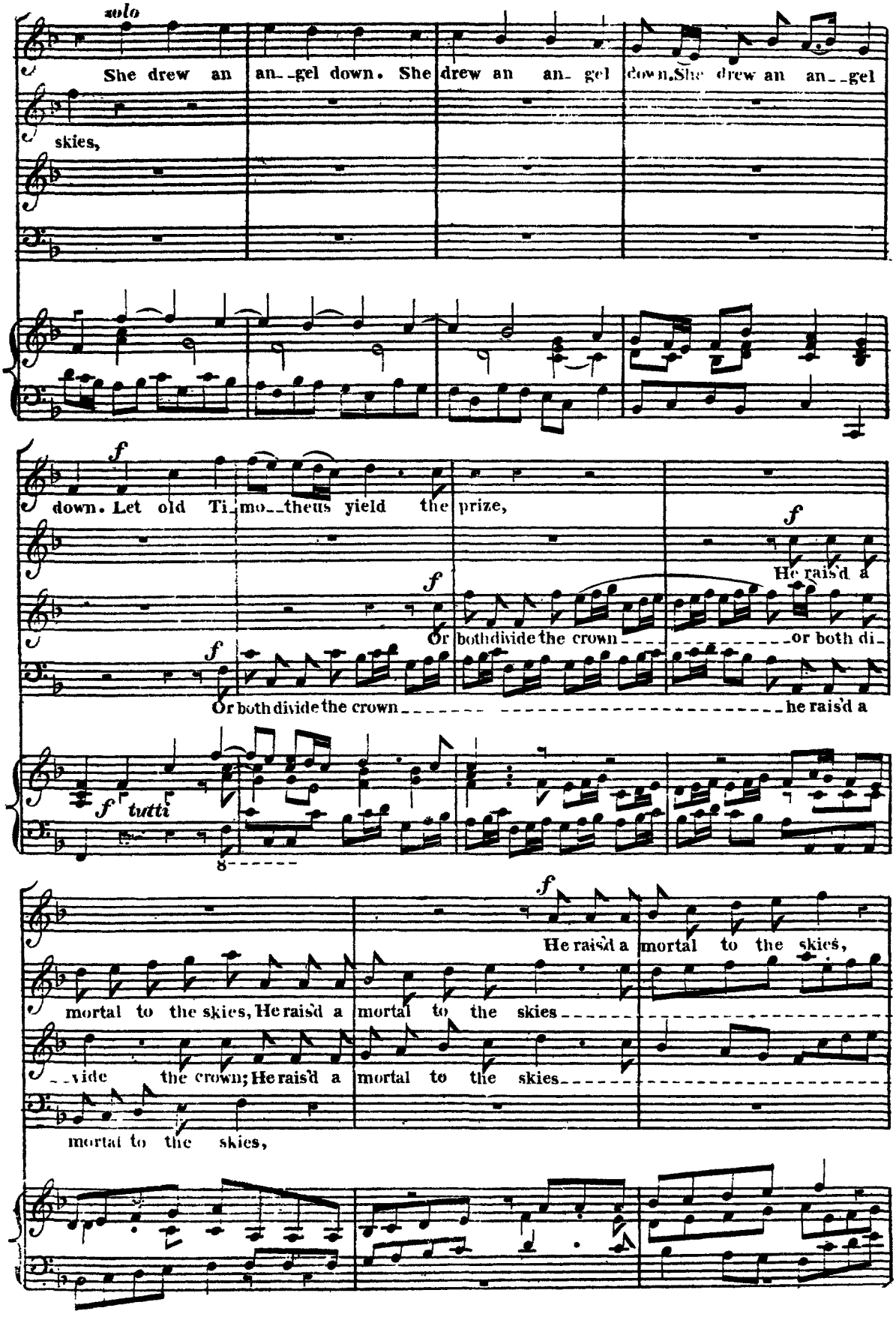
solo
She drew an an_-gel down. She drew an an- gel down. She drew an an_-gel
skies,
f
down. Let old Ti_mo_-theus yield the prize,
f
He rais'd a
f
Or both divide the crown _____ or both di-
f
Or both divide the crown _____ he rais'd a
f tutti
f
He rais'd a mortal to the skies,
mortal to the skies, He rais'd a mortal to the skies _____
_-vide the crown; He rais'd a mortal to the skies _____
mortal to the skies,

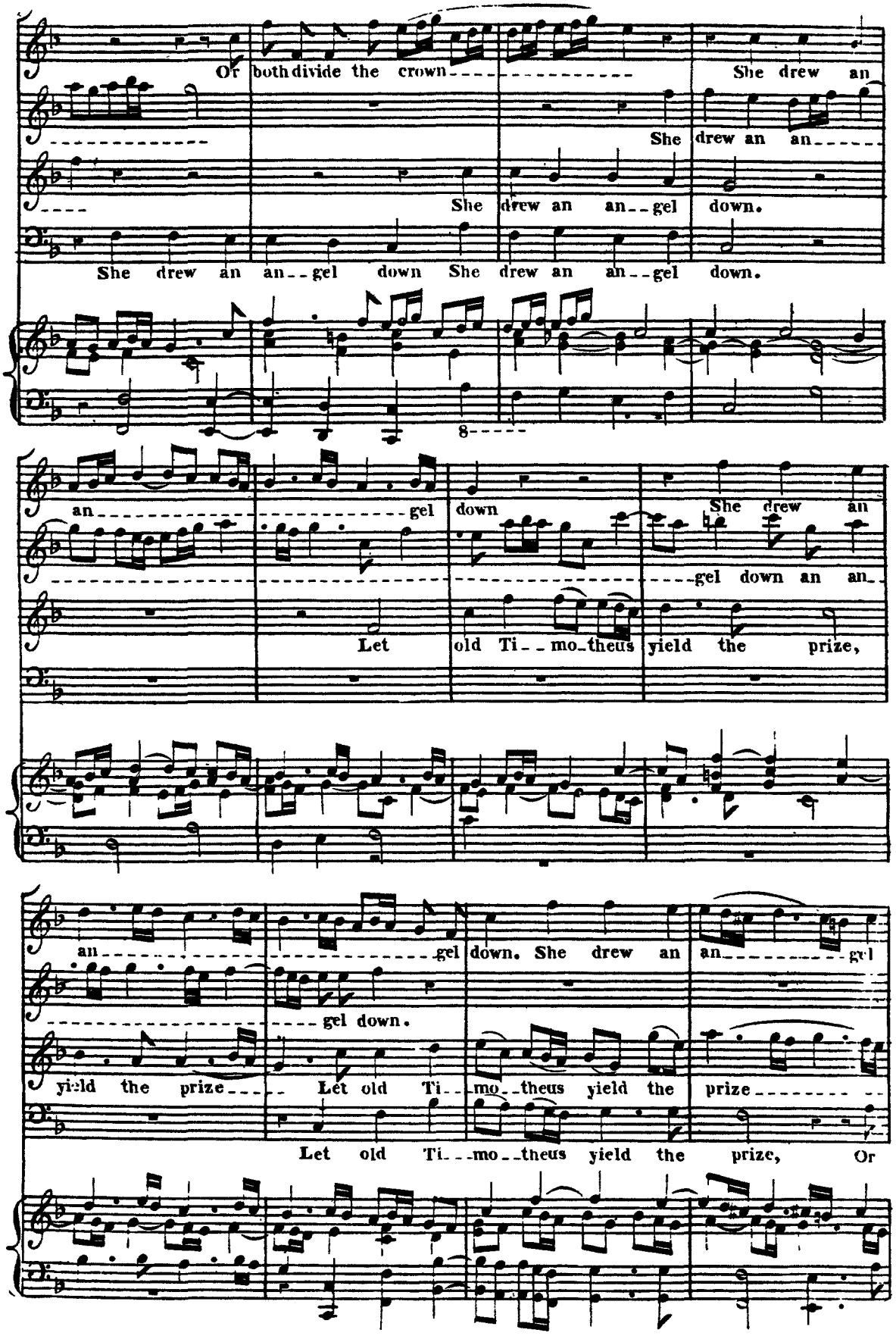
Or both divide the crown
She drew an
She drew an an
She drew an an--gel
down.
She drew an an--gel down She drew an an--gel down.
8
an
gel
down
She drew an
gel down an an
Let
old Ti--mo-theus
yield the
prize,
an
gel
down. She drew an
an
gel
gel down.
yield the prize
Let old Ti--mo--theus yield the
prize
Let old Ti--mo--theus yield the
prize, Or

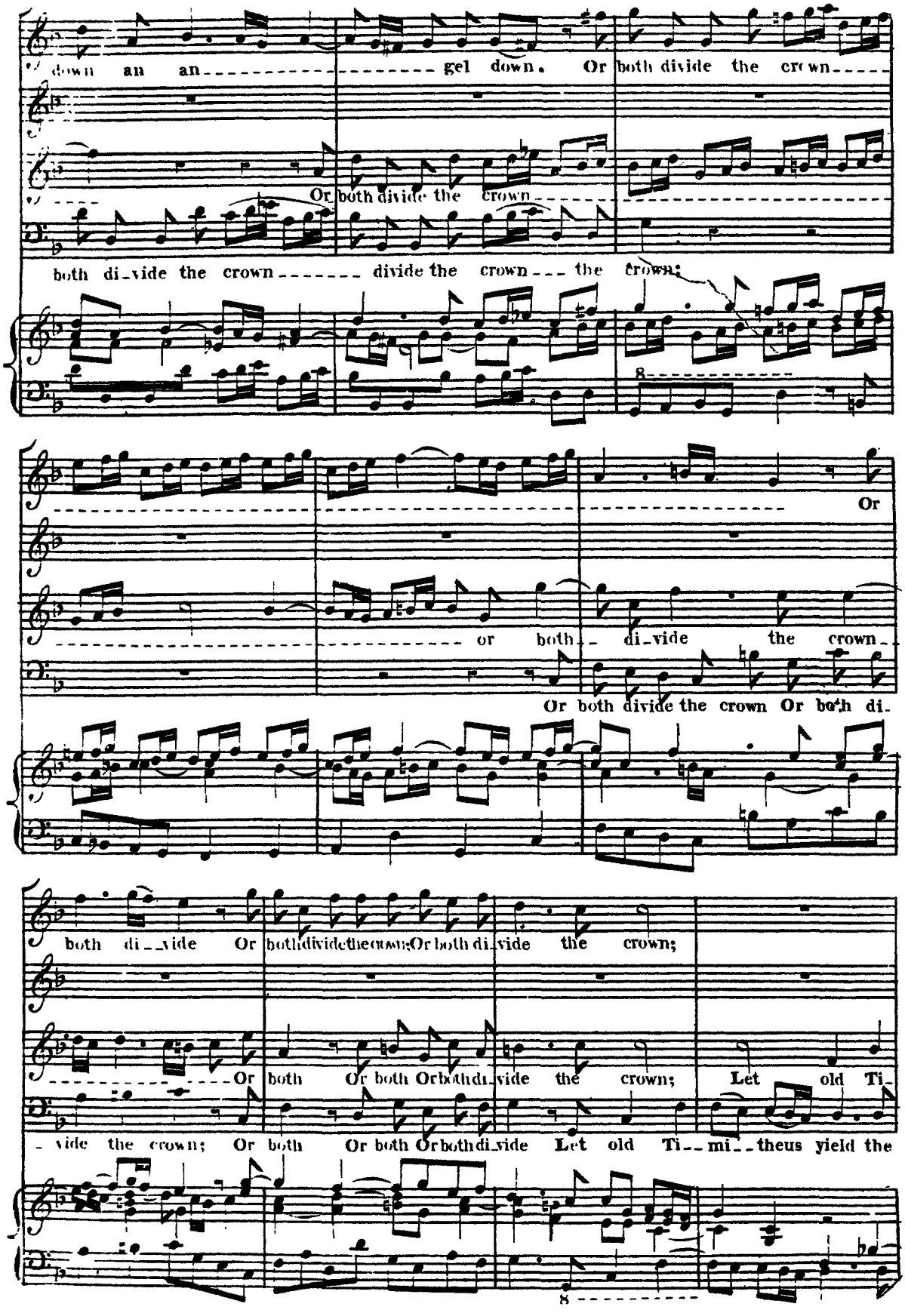
down an an gel down. Or both divide the crown
Or both divide the crown
both di-vide the crown divide the crown the crown;
Or
or both di-vide the crown
Or both divide the crown Or both di-
both di-vide Or both divide the crown Or both di-vide the crown;
Or both Or both Or both di-vide the crown; Let old Ti-
-vide the crown; Or both Or both Or both di-vide Let old Ti-mi-theus yield the

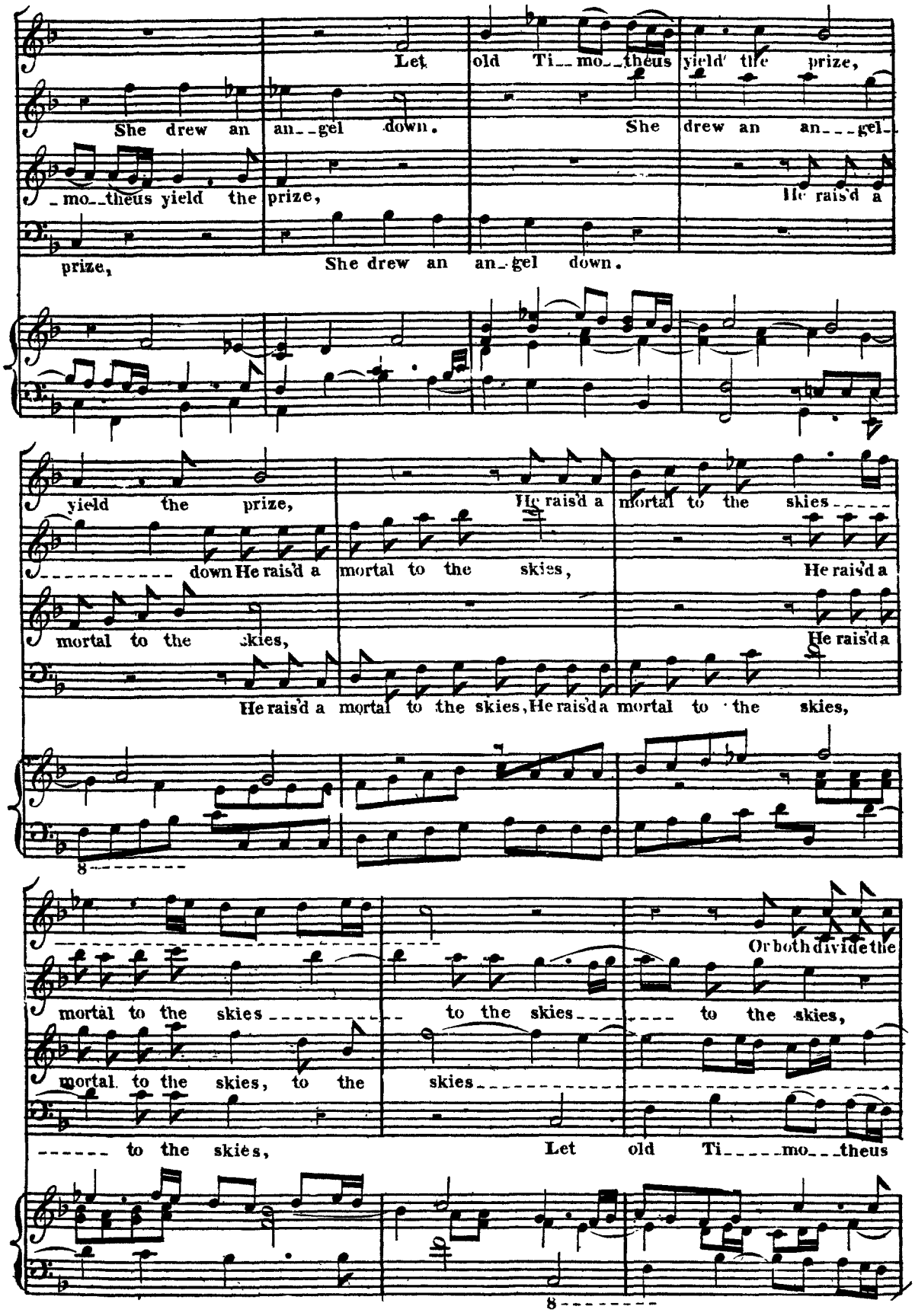
Let old Ti__mo__theus yield the prize,
She drew an an__gel down.
She drew an an___gel
_mo__theus yield the prize,
He rais'd a
prize,
She drew an an_gel down.
yield the prize,
He rais'd a
mortal to the skies
down He rais'd a
mortal to the skies,
He rais'd a
mortal to the skies,
He rais'd a
He rais'd a mortal to the skies, He rais'd a mortal to the skies,
Or both divide the
mortal to the skies
to the skies
to the skies,
mortal to the skies, to the
skies
------ to the skies,
Let old Ti____mo__theus

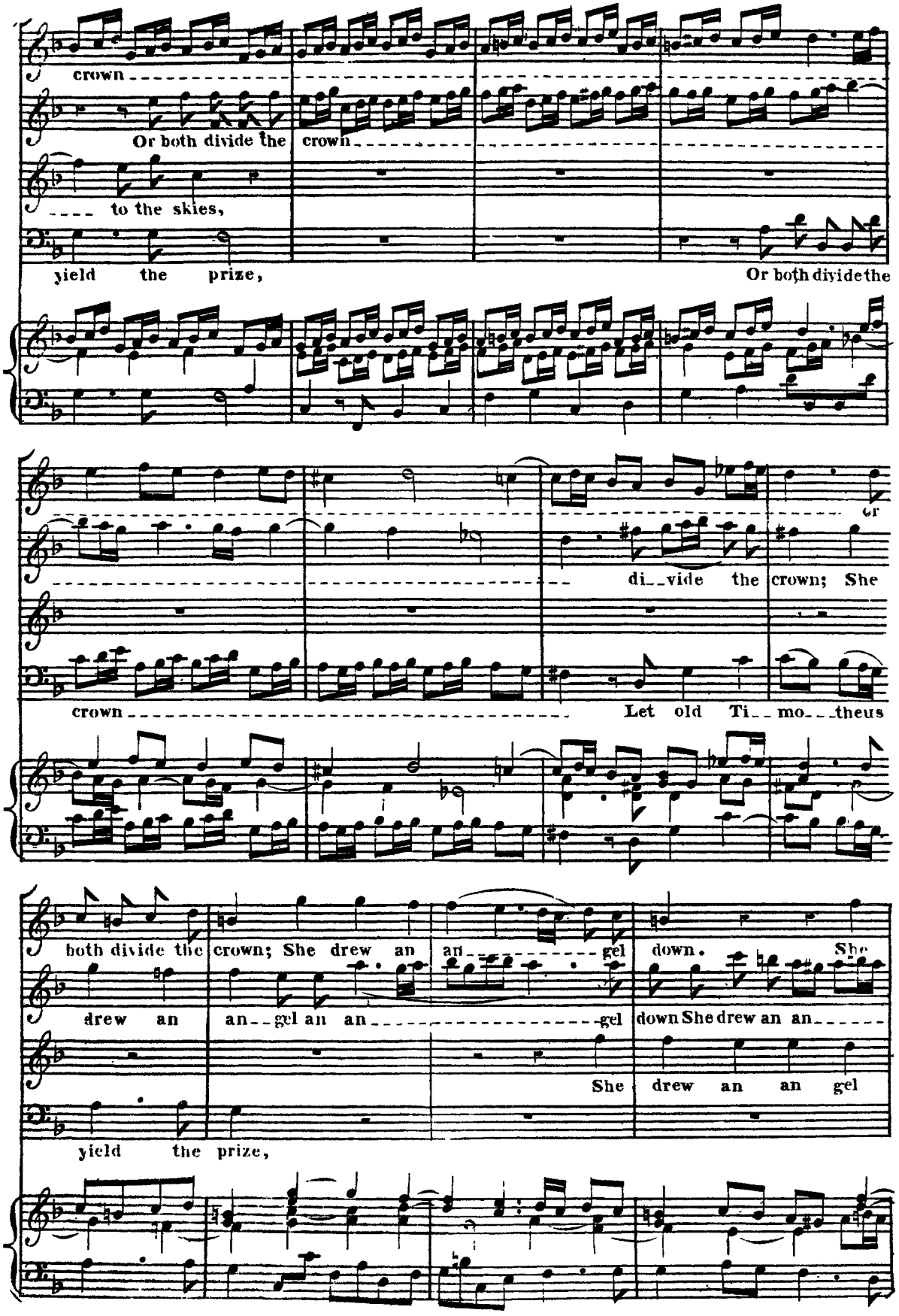
crown
Or both divide the crown
to the skies,
yield the prize,
Or both divide the
di_vide the crown; She
crown
Let old Ti_mo_theus
both divide the crown; She drew an an_gel down. She
drew an an_gel an an_gel down She drew an an_
She drew an an gel
yield the prize,

drew an an_ _ _ gel down She drew an an_ _ _ _ gel down.
gel an an_ _ _ gel down He rais'd a mortal to the
down She drew an an_ _ _ gel an an_ _ _ _ _ gel down He rais'd a mortal to the
She drew an an_ _ _ gel an an_ _ _ _ gel down He rais'd a mortal to the
He rais'd a mortal to the skies,
skies, He rais'd a mortal to the skies,
skies, Let old Ti_ mo_ _ theus yield the pri_
skies, Let old Ti_ mo_ theus yield the prize
8
Let old Ti_ _ mo_ theus
She drew an an_ _ gel down.
ze, She
Or both divide the crown;

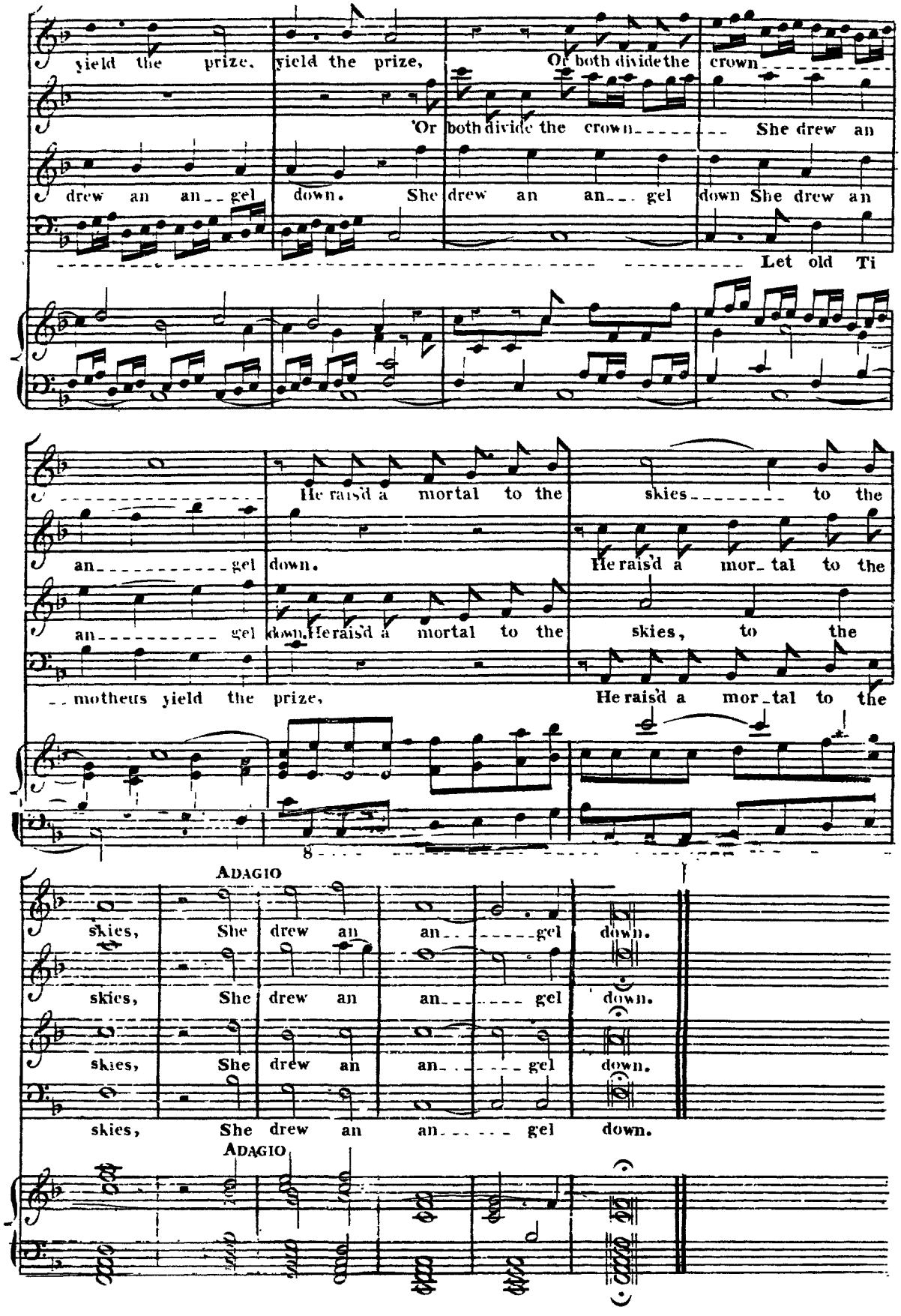
yield the prize, yield the prize, Or both divide the crown
Or both divide the crown She drew an
drew an an_gel down. She drew an an_gel down She drew an
Let old Ti
He raisd a mortal to the skies to the
an_gel down.
He raisd a mor_tal to the
an_gel down. He raisd a mortal to the skies, to the
_motheus yield the prize,
He raisd a mor_tal to the
ADAGIO
skies, She drew an an_gel down.
skies, She drew an an_gel down.
skies, She drew an an_gel down.
skies, She drew an an_gel down.
ADAGIO

Your voices tune .

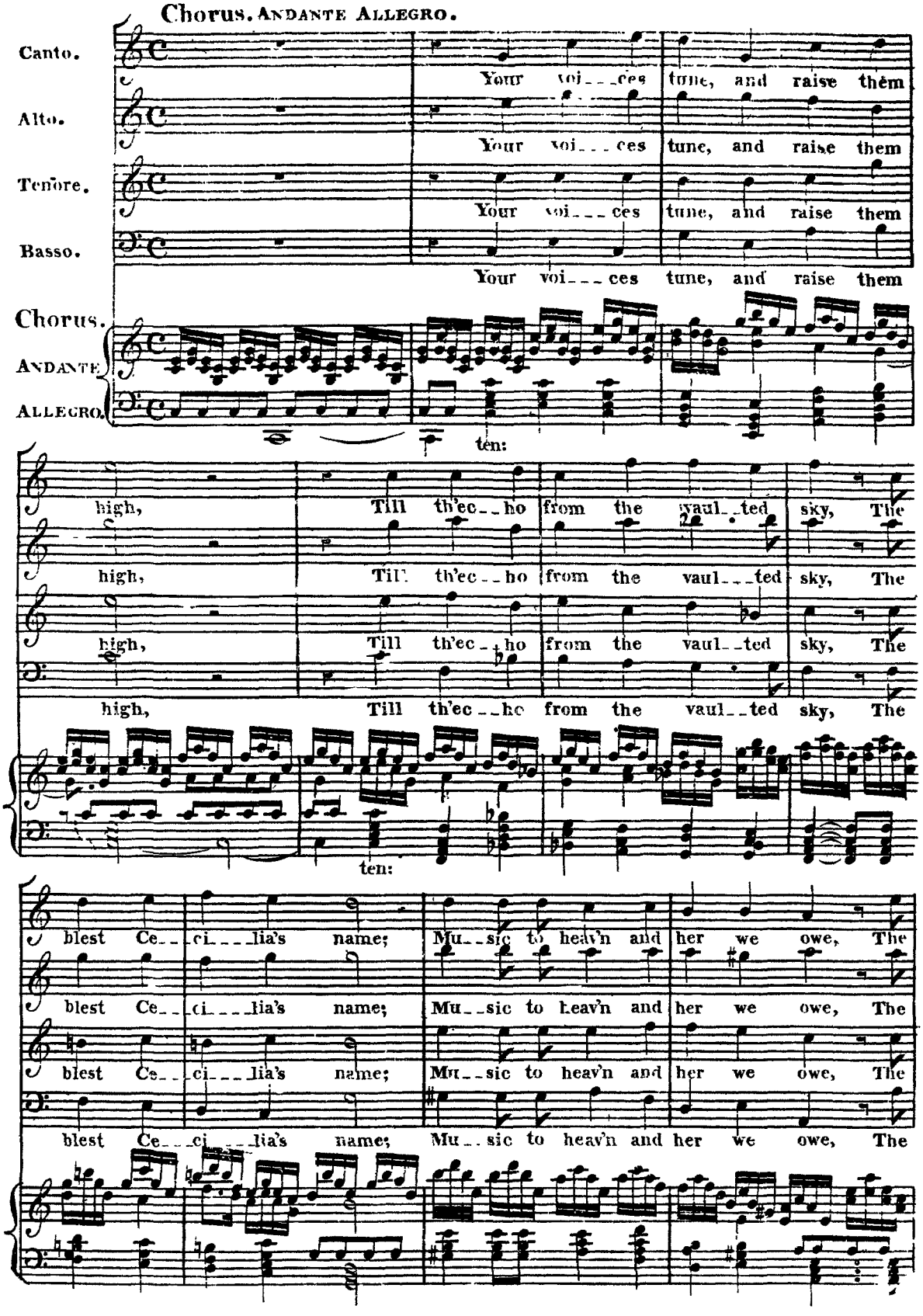

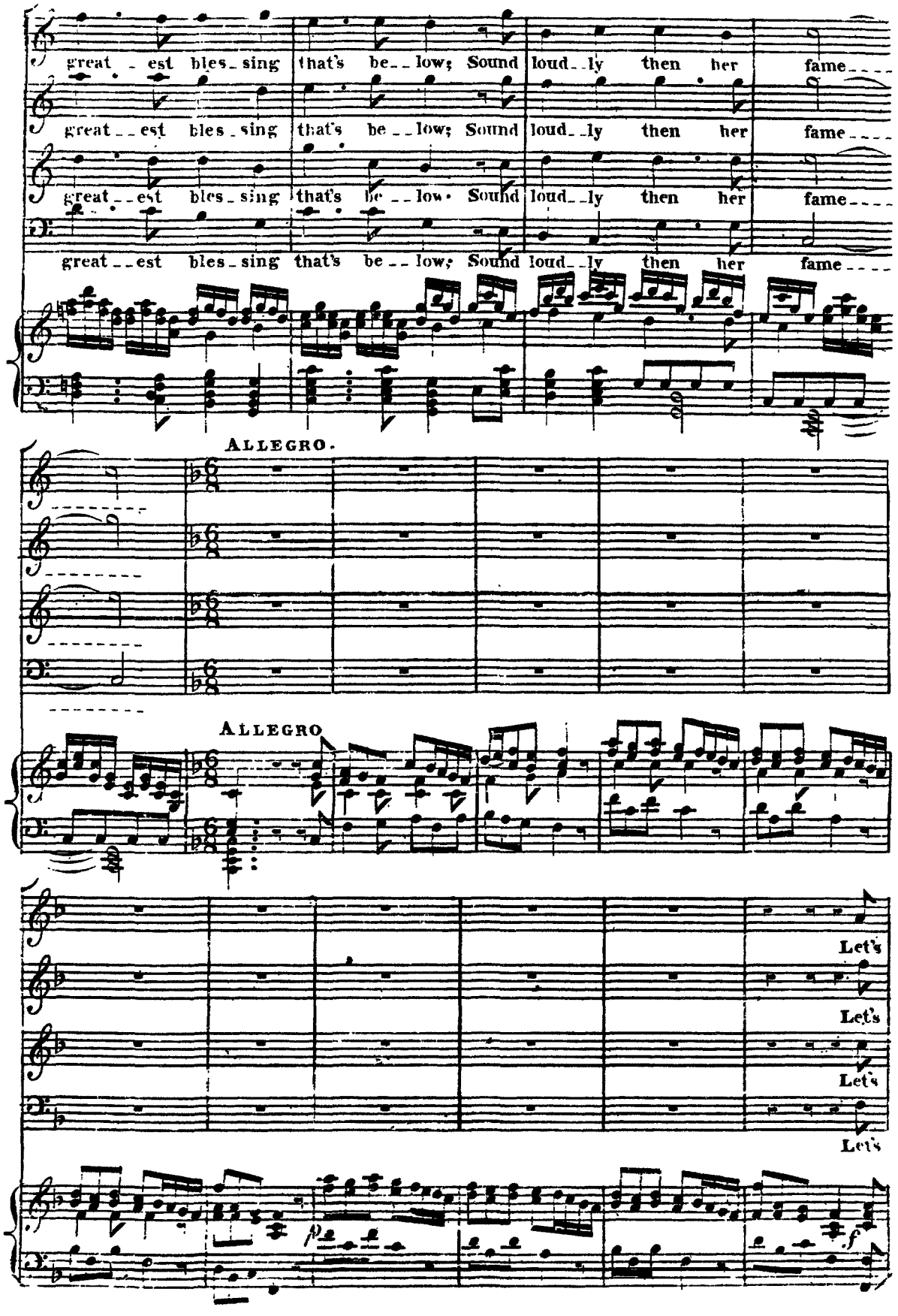
great - est bles - sing that's be - - low; Sound loud - - ly then her fame - - - -
great - - est bles - sing that's be - - low; Sound loud - - ly then her fame - - - -
great - - est bles - sing that's be - - low; Sound loud - - ly then her fame - - - -
great - - est bles - sing that's be - - low; Sound loud - - ly then her fame - - - -
ALLEGRO.
ALLEGRO
Let's
Let's
Let's
Let's
p
f

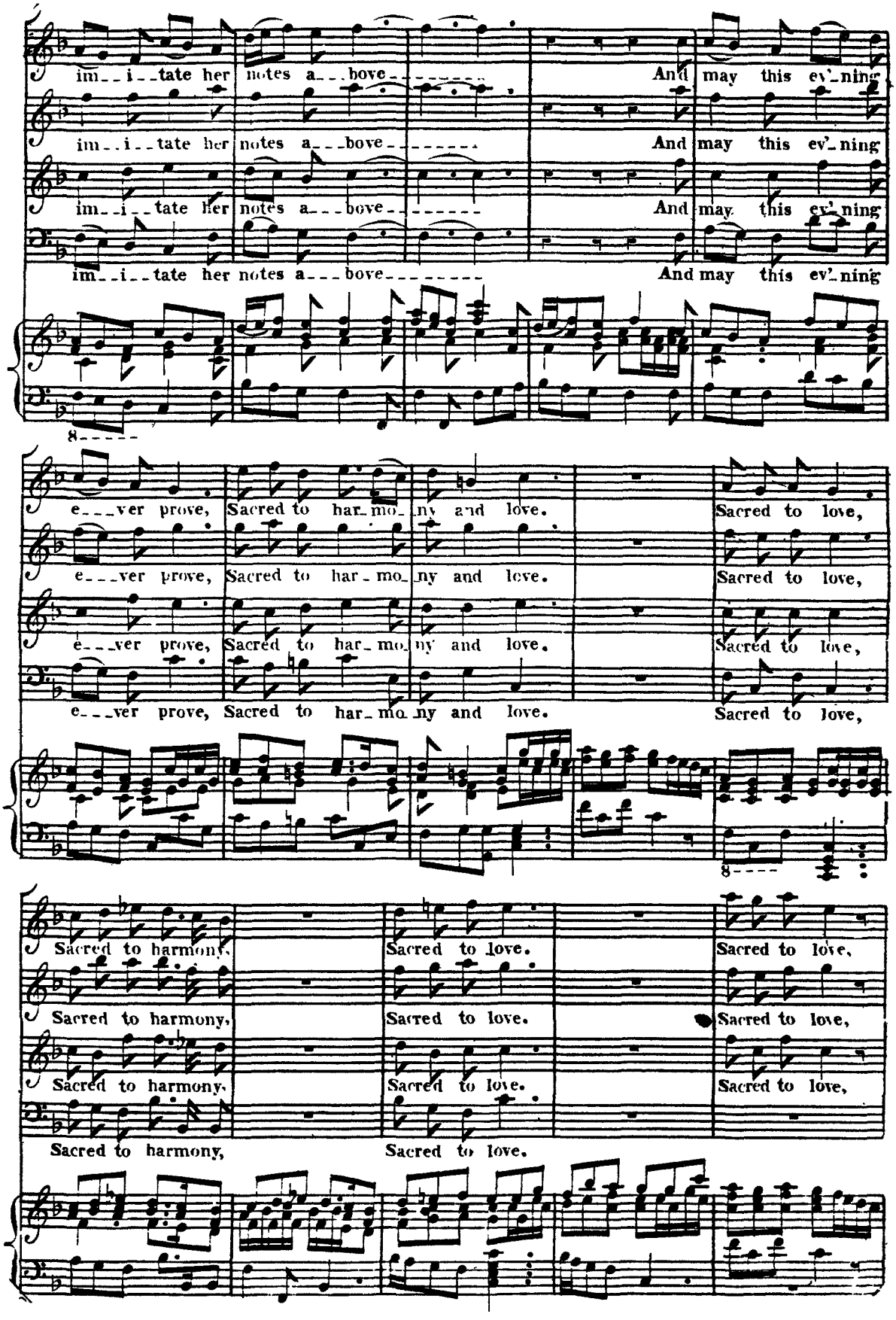
im_i_tate her notes a_bove
And may this ev'ning
im_i_tate her notes a_bove
And may this ev'ning
im_i_tate her notes a_bove
And may this ev'ning
im_i_tate her notes a_bove
And may this ev'ning
e_ver prove, Sacred to har_mo_ny and love.
Sacred to love,
e_ver prove, Sacred to har_mo_ny and love.
Sacred to love,
e_ver prove, Sacred to har_mo_ny and love.
Sacred to love,
e_ver prove, Sacred to har_mo_ny and love.
Sacred to love,
Sacred to harmony,
Sacred to love.
Sacred to love,
Sacred to harmony,
Sacred to love.
Sacred to love,
Sacred to harmony,
Sacred to love.
Sacred to love,
Sacred to harmony,
Sacred to love.

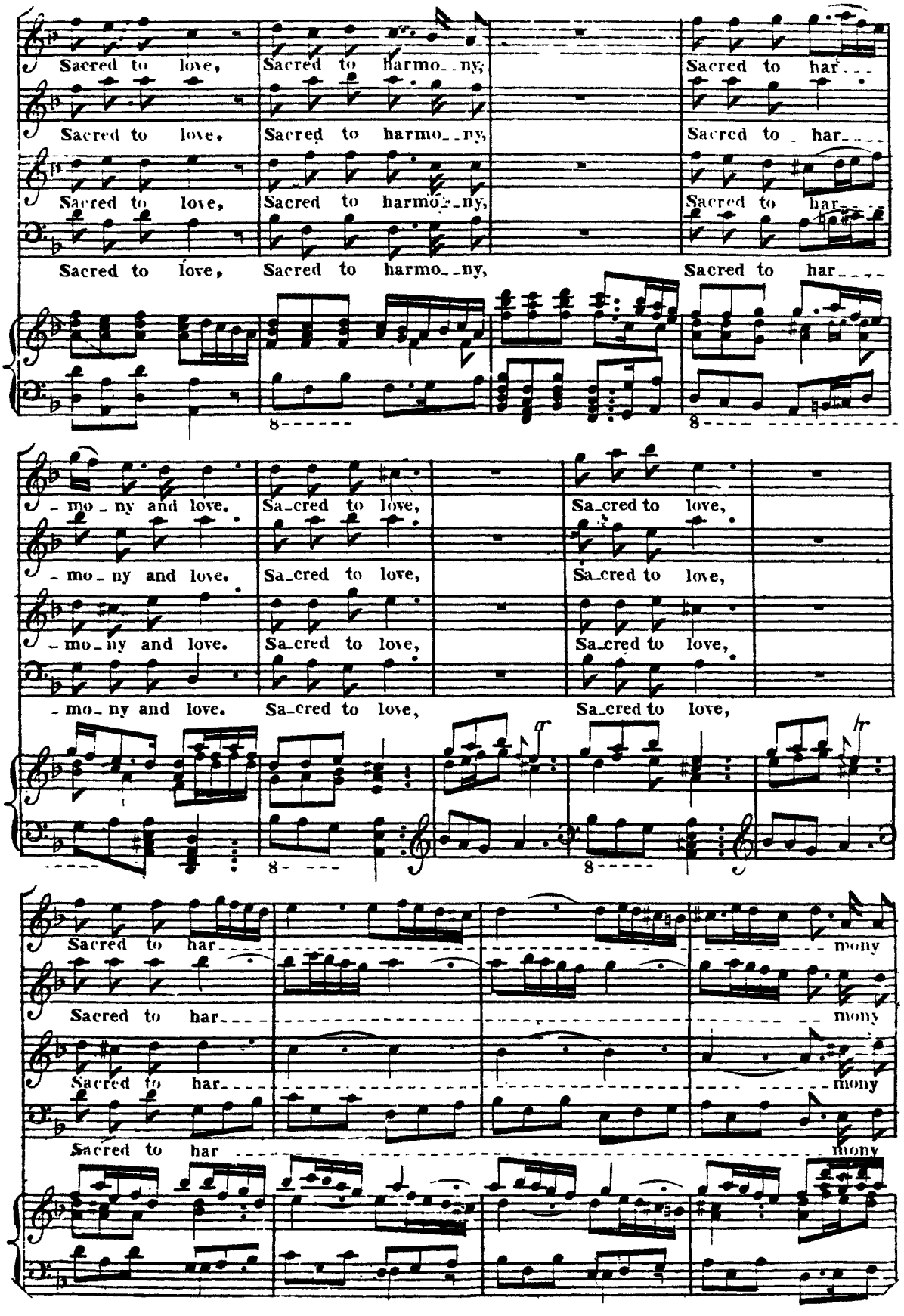
Sacred to love, Sacred to harmo_ny, Sacred to har_
Sacred to love, Sacred to harmo_ny, Sacred to har_
Sacred to love, Sacred to harmo_ny, Sacred to har_
Sacred to love, Sacred to harmo_ny, Sacred to har_
8
8
_mo_ny and love. Sa_cred to love, Sa_cred to love,
_mo_ny and love. Sa_cred to love, Sa_cred to love,
_mo_ny and love. Sa_cred to love, Sa_cred to love,
_mo_ny and love. Sa_cred to love, Sa_cred to love,
tr
tr
8
8
Sacred to har_ mony
Sacred to har_ mony
Sacred to har_ mony
Sacred to har mony

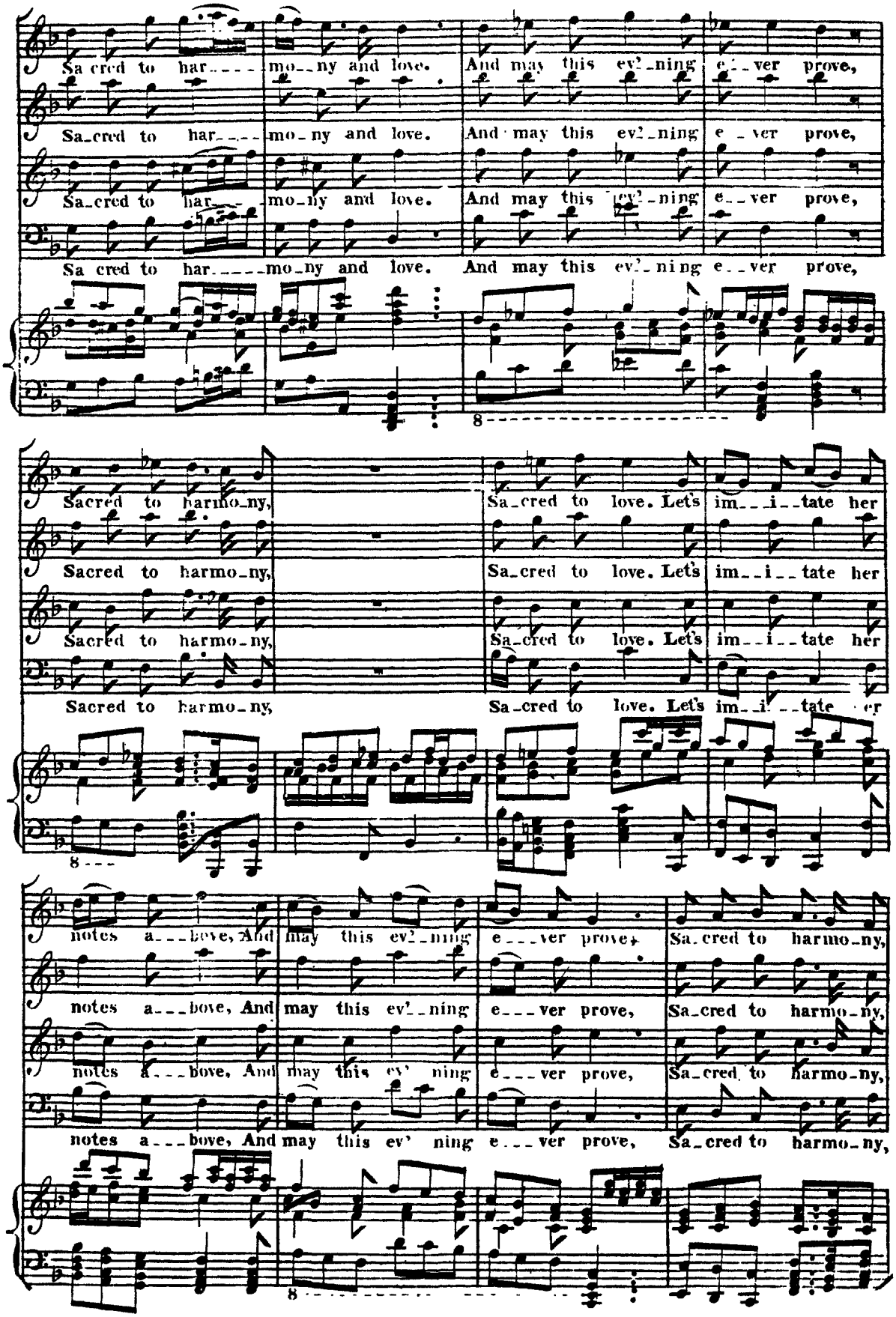
Sa cred to har mo ny and love. And may this ev' ning e ver prove,
Sa cred to har mo ny and love. And may this ev' ning e ver prove,
Sa cred to har mo ny and love. And may this ev' ning e ver prove,
Sa cred to har mo ny and love. And may this ev' ning e ver prove,
Sacred to harmo ny, Sa cred to love. Let's im i tate her
Sacred to harmo ny, Sa cred to love. Let's im i tate her
Sacred to harmo ny, Sa cred to love. Let's im i tate her
Sacred to harmo ny, Sa cred to love. Let's im i tate her
notes a bove, And may this ev' ning e ver prove, Sa cred to harmo ny,
notes a bove, And may this ev' ning e ver prove, Sa cred to harmo ny,
notes a bove, And may this ev' ning e ver prove, Sa cred to harmo ny,
notes a bove, And may this ev' ning e ver prove, Sa cred to harmo ny,

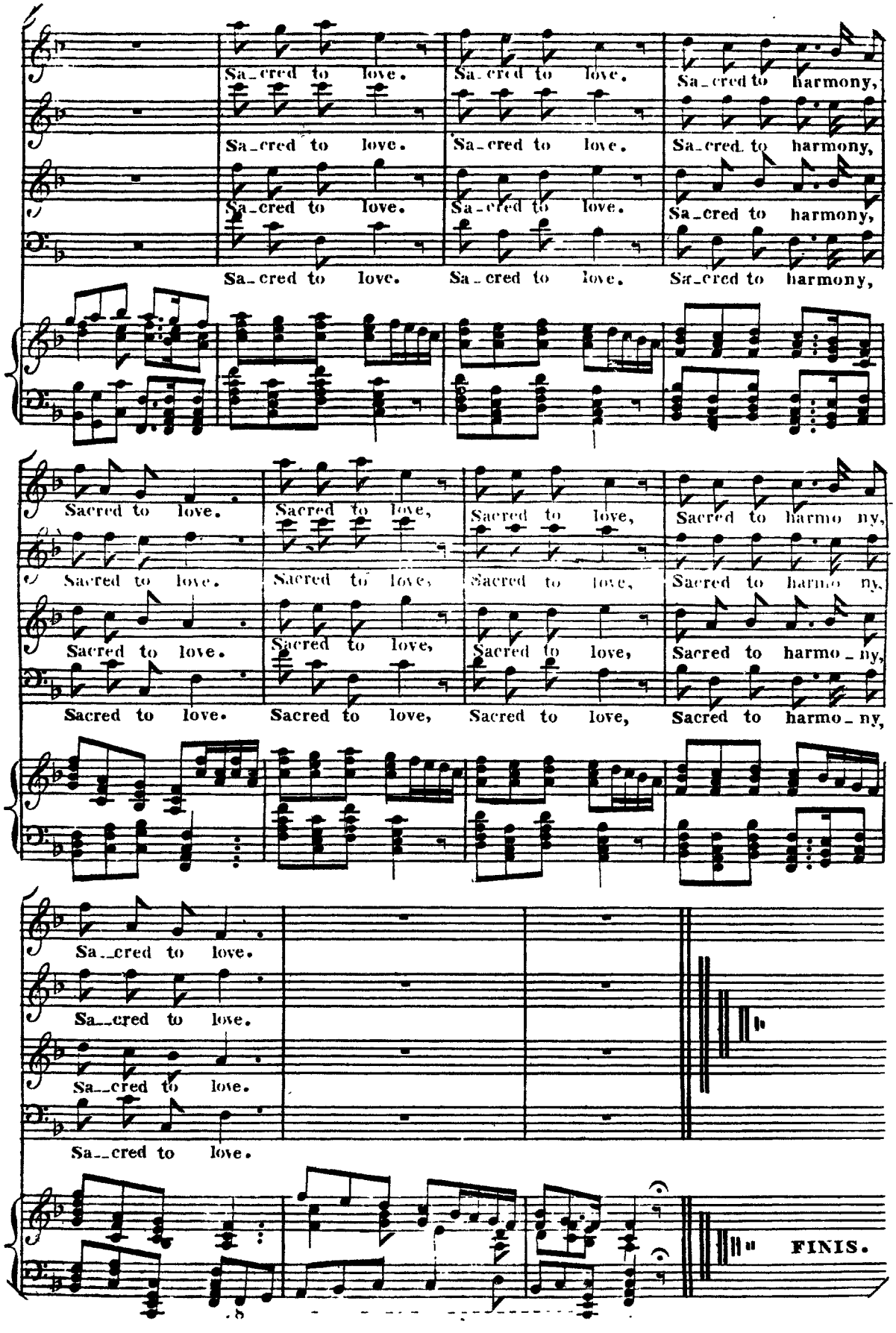
Sa_cred to love. Sa_cred to love. Sa_cred to harmony,
Sa_cred to love. Sa_cred to love. Sa_cred to harmony,
Sa_cred to love. Sa_cred to love. Sa_cred to harmony,
Sa_cred to love. Sa_cred to love. Sa_cred to harmony,
Sacred to love. Sacred to love, Sacred to love, Sacred to harmo ny,
Sacred to love. Sacred to love, Sacred to love, Sacred to harmo ny,
Sacred to love. Sacred to love, Sacred to love, Sacred to harmo_ny,
Sacred to love. Sacred to love, Sacred to love, Sacred to harmo_ny,
Sa_cred to love.
Sa_cred to love.
Sa_cred to love.
Sa_cred to love.
FINIS.