Messiah

A Sacred Oratorio
in Three Parts

by
George Frideric Handel

edited by
Randall Wilkens

© 2017 Brantford Press

Table of Contents

Introduction

PART I

And the Glory of the Lord 2
And He Shall Purify 12
O Thou that Tellest Good Tidings to Zion 23
For Unto Us a Child Is Born 27
Glory to God in the Highest 43
His Yoke Is Easy 49

PART II

Behold the Lamb of God 57
Surely He Hath Borne Our Griefs 63
And with His Stripes We Are Healed 68
All We like Sheep Have Gone Astray 75
He Trusted in God 87
Lift Up Your Heads 98
Let All the Angels of God 108
The Lord Gave the Word 113
Their Sound Is Gone Out 117
Let Us Break Their Bonds Asunder 123
Hallelujah! 130

PART III

Since by Man Came Death 143
But Thanks Be to God 148
Worthy Is the Lamb 156
Amen 166

Introduction

This new edition of the choruses of Handel's *Messiah* has been created especially to meet the needs of church, school, and community choirs. Many such choirs and their directors wish they could use one of the several excellent performing editions of *Messiah* that are available today, but find these editions out of their reach financially. So they are often forced to resort to the older editions already present in their libraries, which reflect outdated 19th and early 20th century approaches to the music, and which perpetuate inaccuracies that have become "standard" readings after nearly 200 years of repetition. Even the most learned and artistically brilliant directors are impaired in teaching their choirs principles of Baroque performance practice, and fresh, unvarnished approaches to phrasing and interpretation, when everyone is singing from a heavily-edited score that contradicts those ideals.

This edition seeks to provide an alternative that is readable, affordable, and reasonably accurate. It is *readable* in the sense that the pages are clean and carefully laid out with standard rehearsal letters, measure numbering, and a new, straightforward keyboard accompaniment (more about that below). It is *affordable* in that it can easily be printed out on letter-sized paper and placed in a 3-ring notebook or compiled with other do-it-yourself methods of binding. And as to this edition being *reasonably accurate* (while the editor cannot guarantee it to be free of mistakes) it has been performance tested and repeatedly checked for accuracy, often in comparison to Handel's autograph score and to several of the better performing editions available at the time this edition was completed. Accuracy is further enhanced by the fact that editorial marks such as dynamics and phrasing have been limited to what can be gleaned or inferred from Handel's own score.

Suggestions for rhythmic alteration in this edition are more limited than in some editions of *Messiah* that have appeared in recent decades. The often-used alterations of dotted rhythms in choruses like "Behold the Lamb of God" and "Lift Up Your Heads" cannot be governed by simple, straightforward rules, so the editor has left these rhythms as Handel notated them. However, a chorus like "Surely He Hath Borne Our Griefs" is actually made simpler and more straightforward when the notes in the ritornello are consistently dotted, so those alterations have been notated with an explanatory footnote.

The keyboard reduction in this edition is a new and original transcription by the editor, using Handel's orchestration as the primary reference. The goal has been to provide a keyboard part that balances simplicity and accuracy, and that will be equally useful on piano or organ. To this end, thick chordal textures have been avoided, and contrapuntal writing has been limited to essential voices. In most cases where Handel's orchestration uses the double bass, this edition indicates the addition of a lower octave with the words *col 8va basso ad libitum,* rather than with written-out octave doublings in the left hand. This editorial practice enables accompanists to choose whether or not they will double the left hand an octave lower, simply play the written notes in the left hand an octave lower, supply the lower octave with a 16' organ stop in the pedal or in the left hand, or play as notated when more of a "chamber music" sound is desired.

The editor wishes to thank two of the church choirs he has had the honor of directing, and on whom this edition was tested. The editions for several of the choruses were first created for the choir of the Evangelical Covenant Church in Lafayette, Indiana. The remaining choruses and complete performing edition were prepared for the choir of Bethany Covenant Church in Mount Vernon, Washington. The rich, joyous, fulfilling sense of accomplishment and devotion both of these choirs experienced in performing this music is a blessing we hope and pray will be repeated by all who use this edition. To God be the glory.

Randall Wilkens, DMA
July 2017
Mount Vernon, Washington, USA

Messiah

A Sacred Oratorio
by
George Frideric Handel

MAJORA CANAMUS
("Let us sing of greater things.")

And without controversy, great is the mystery of Godliness: God was manifested in the Flesh, justified by the Spirit, seen of Angels, preached among the Gentiles, believed on in the world, received up in glory. (1 Timothy 3:16)
In whom are hid all the treasures of Wisdom and knowledge. (Colossians 2:3)

PART I

1. Sinfonia (Overture)

2. Accompagnato (Tenor)

Comfort ye, comfort ye my people, saith your God. Speak ye comfortably to Jerusalem, and cry unto her, that her warfare is accomplished, that her iniquity is pardoned. The voice of him that crieth in the wilderness; prepare ye the way of the Lord; make straight in the desert a highway for our God. (Isaiah 40:1-3)

3. Air (Tenor)

Ev'ry valley shall be exalted, and ev'ry moutain and hill made low;
the crooked straight and the rough places plain. (Isaiah 40:4)

4. And the Glory of the Lord

Isaiah 40:5

Allegro

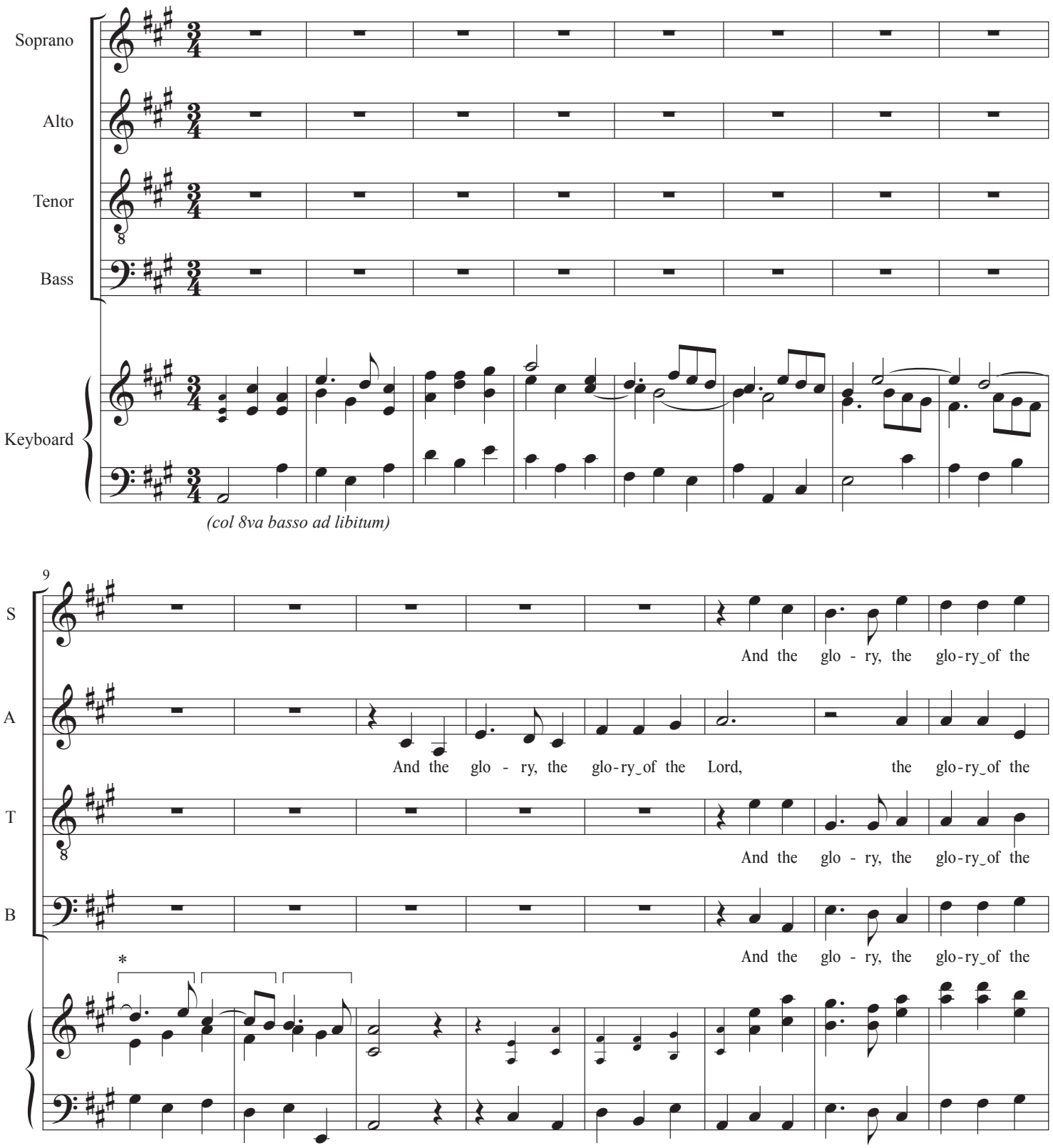

** Brackets throughout indicate "hemiolas," which are alternate accent groupings in triple meter.*

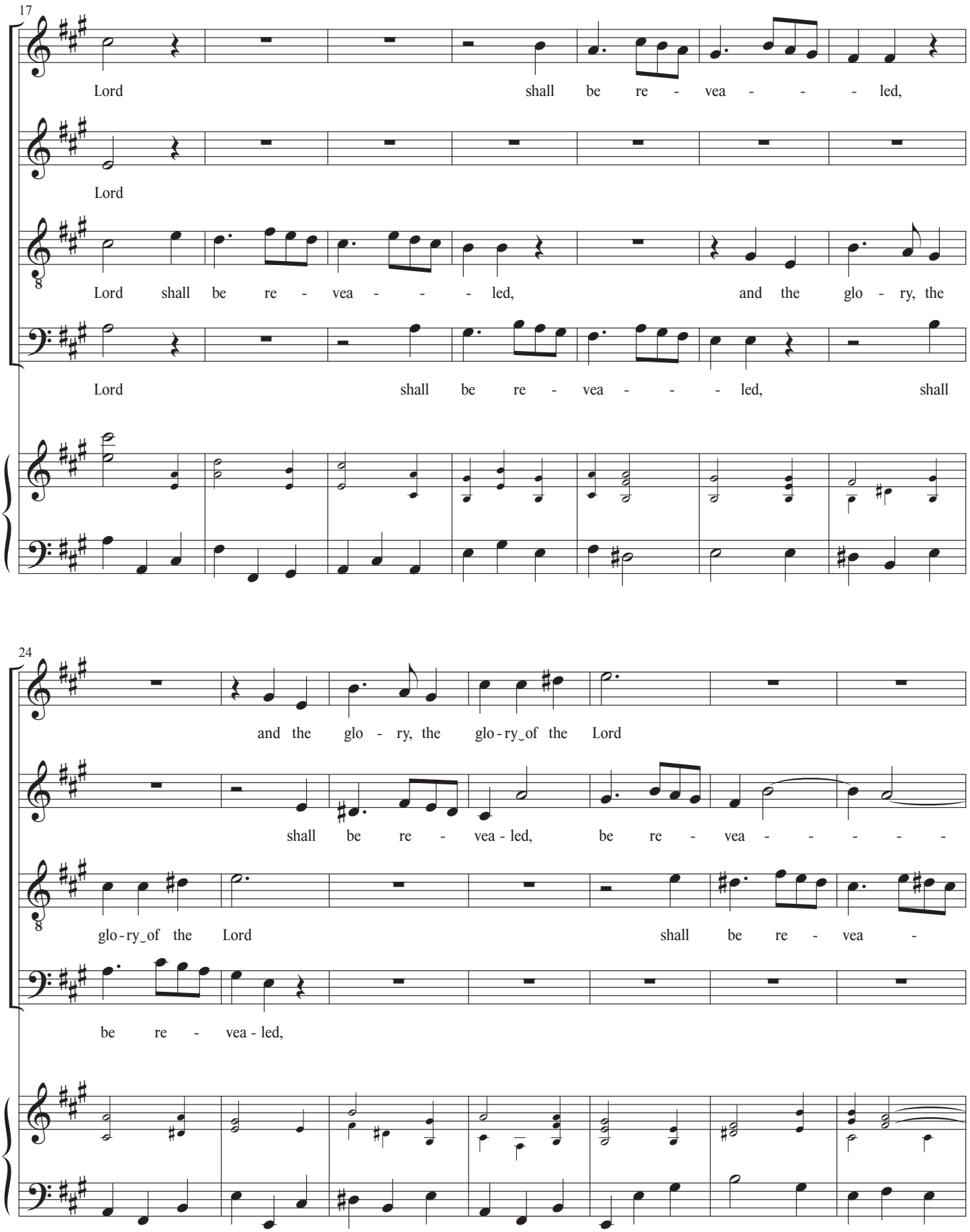
17
S
Lord shall be re - vea - - - led,
A
Lord
T
Lord shall be re - vea - - - led, and the glo - ry, the
B
Lord shall be re - vea - - - led, shall
24
S
and the glo - ry, the glo - ry_of the Lord
A
shall be re - vea - led, be re - vea - - - - -
T
glo - ry_of the Lord shall be re - vea -
B
be re - vea - led,

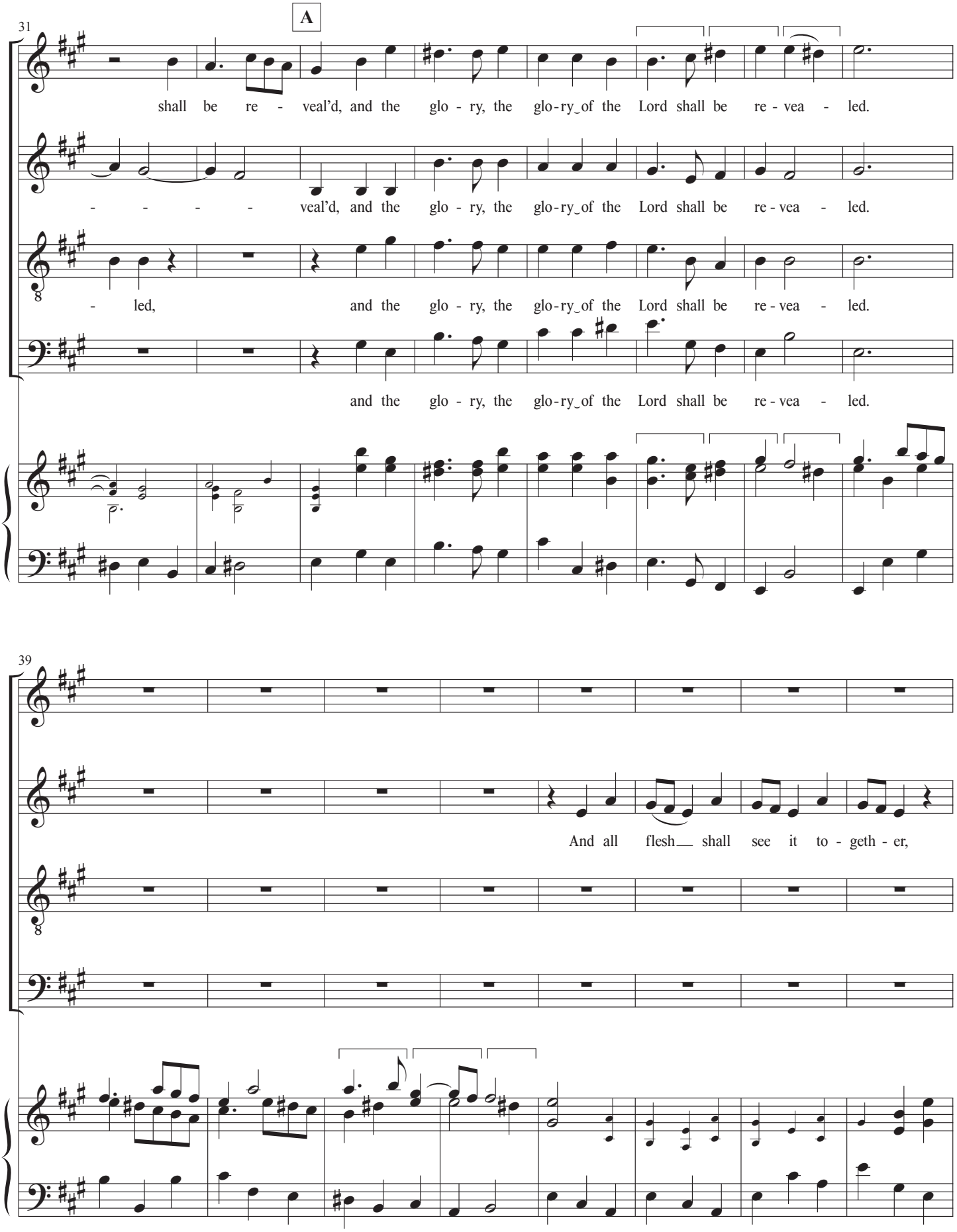
A
31
S
shall be re - veal'd, and the glo - ry, the glo-ry_of the Lord shall be re - vea - led.
A
- - - - veal'd, and the glo - ry, the glo-ry_of the Lord shall be re - vea - led.
T
- led, and the glo - ry, the glo-ry_of the Lord shall be re - vea - led.
B
and the glo - ry, the glo-ry_of the Lord shall be re - vea - led.
39
S
A
And all flesh shall see it to - geth - er,
T
B

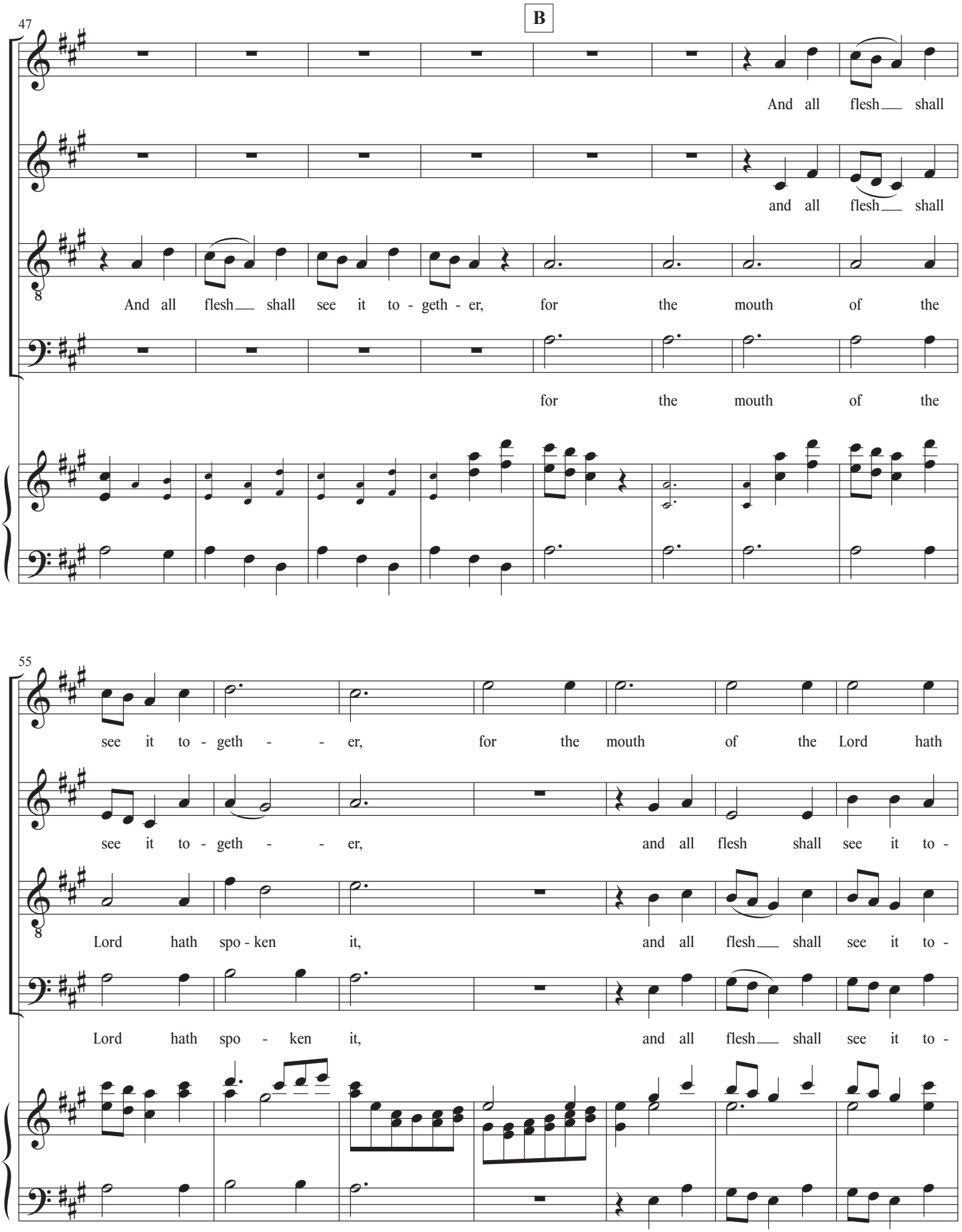
B
47
S
A
T
B
And all flesh shall
and all flesh shall
And all flesh shall see it to - geth - er, for the mouth of the
for the mouth of the
55
see it to - geth - - er, for the mouth of the Lord hath
see it to - geth - - er, and all flesh shall see it to -
Lord hath spo - ken it, and all flesh shall see it to -
Lord hath spo - ken it, and all flesh shall see it to -

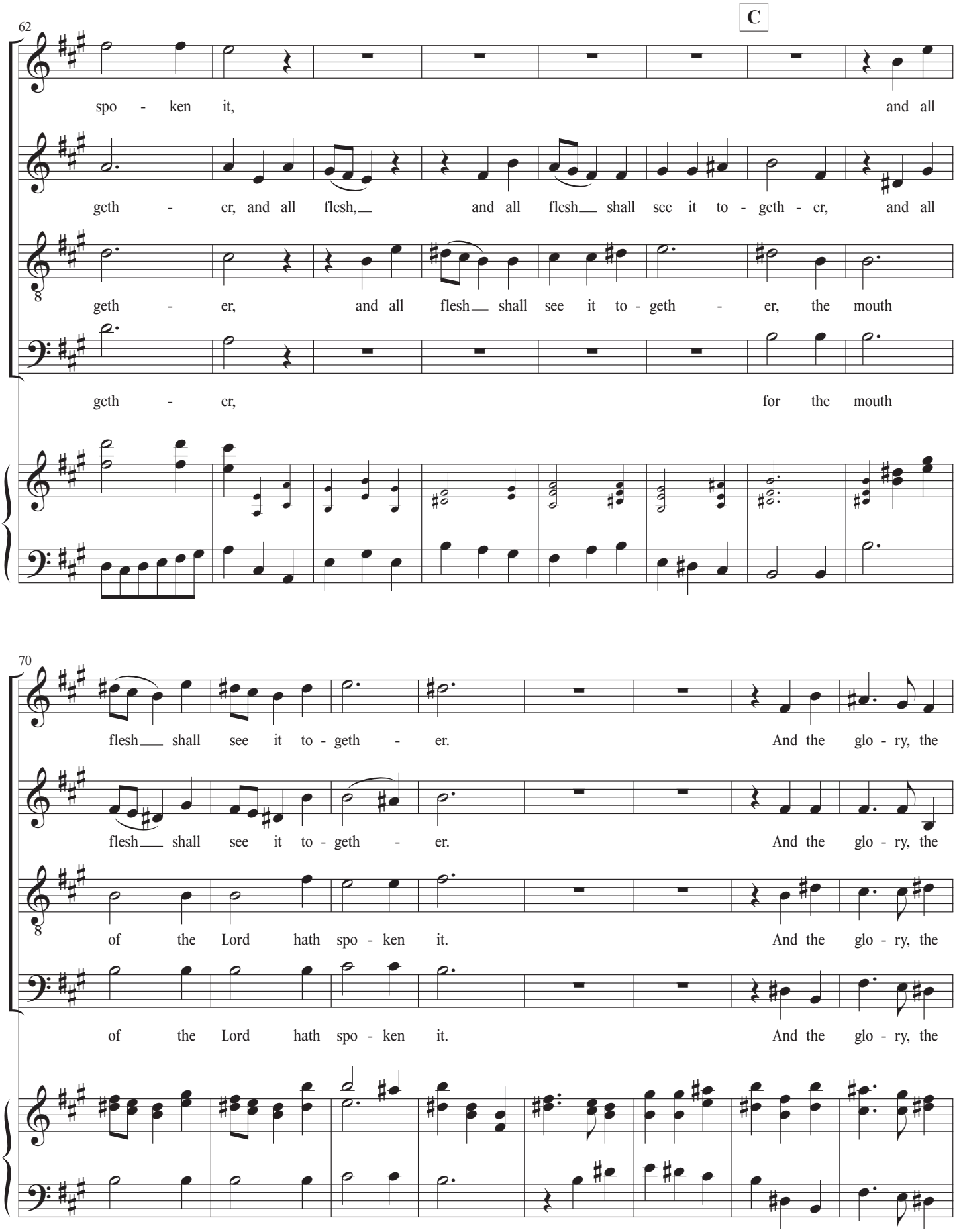
C
62
S
spo - ken it, and all
A
geth - er, and all flesh, and all flesh shall see it to - geth - er, and all
T
geth - er, and all flesh shall see it to - geth - er, the mouth
B
geth - er, for the mouth
70
S
flesh shall see it to - geth - er. And the glo - ry, the
A
flesh shall see it to - geth - er. And the glo - ry, the
T
of the Lord hath spo - ken it. And the glo - ry, the
B
of the Lord hath spo - ken it. And the glo - ry, the

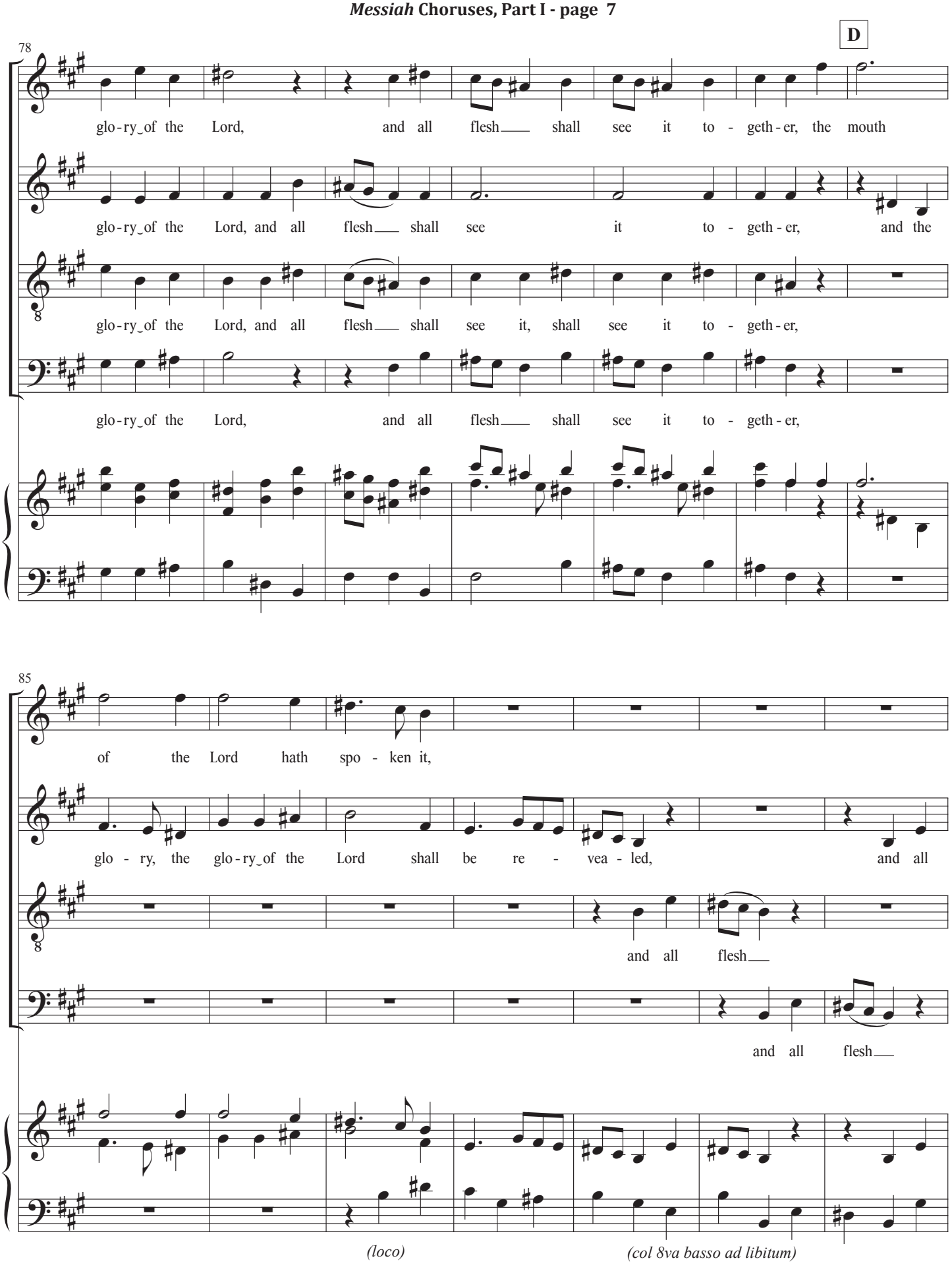
D
78
S
glo-ry_of the Lord, and all flesh shall see it to - geth-er, the mouth
A
glo-ry_of the Lord, and all flesh shall see it to - geth-er, and the
T
glo-ry_of the Lord, and all flesh shall see it, shall see it to - geth-er,
B
glo-ry_of the Lord, and all flesh shall see it to - geth-er,
85
S
of the Lord hath spo - ken it,
A
glo - ry, the glo-ry_of the Lord shall be re - vea - led, and all
T
and all flesh
B
and all flesh
(loco)
(col 8va basso ad libitum)

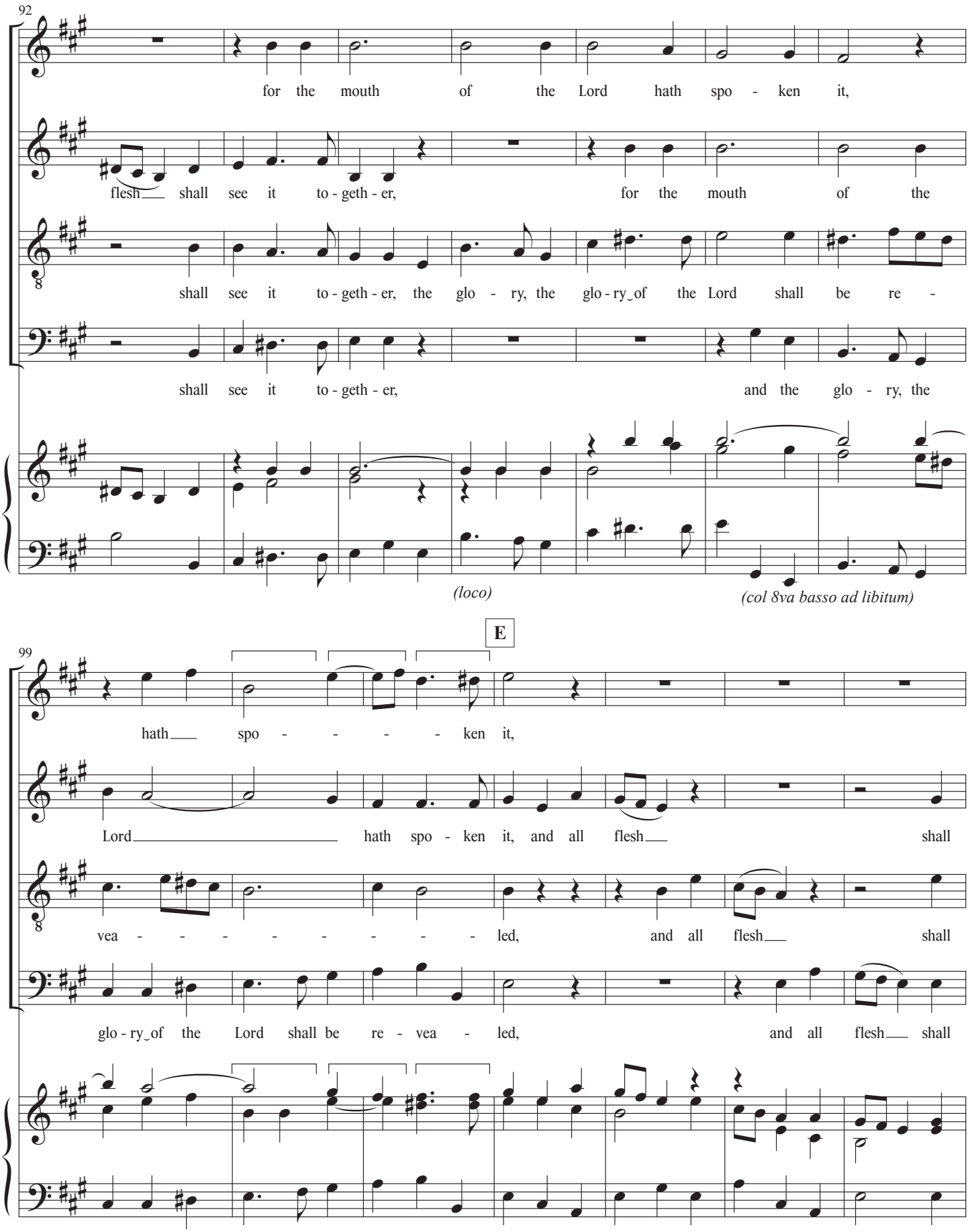
92
S
for the mouth of the Lord hath spo - ken it,
A
flesh shall see it to - geth - er, for the mouth of the
T
shall see it to - geth - er, the glo - ry, the glo - ry of the Lord shall be re -
B
shall see it to - geth - er, and the glo - ry, the
(loco)
(col 8va basso ad libitum)
E
99
S
hath spo - - - - ken it,
A
Lord hath spo - ken it, and all flesh shall
T
vea - - - - - led, and all flesh shall
B
glo - ry of the Lord shall be re - vea - led, and all flesh shall

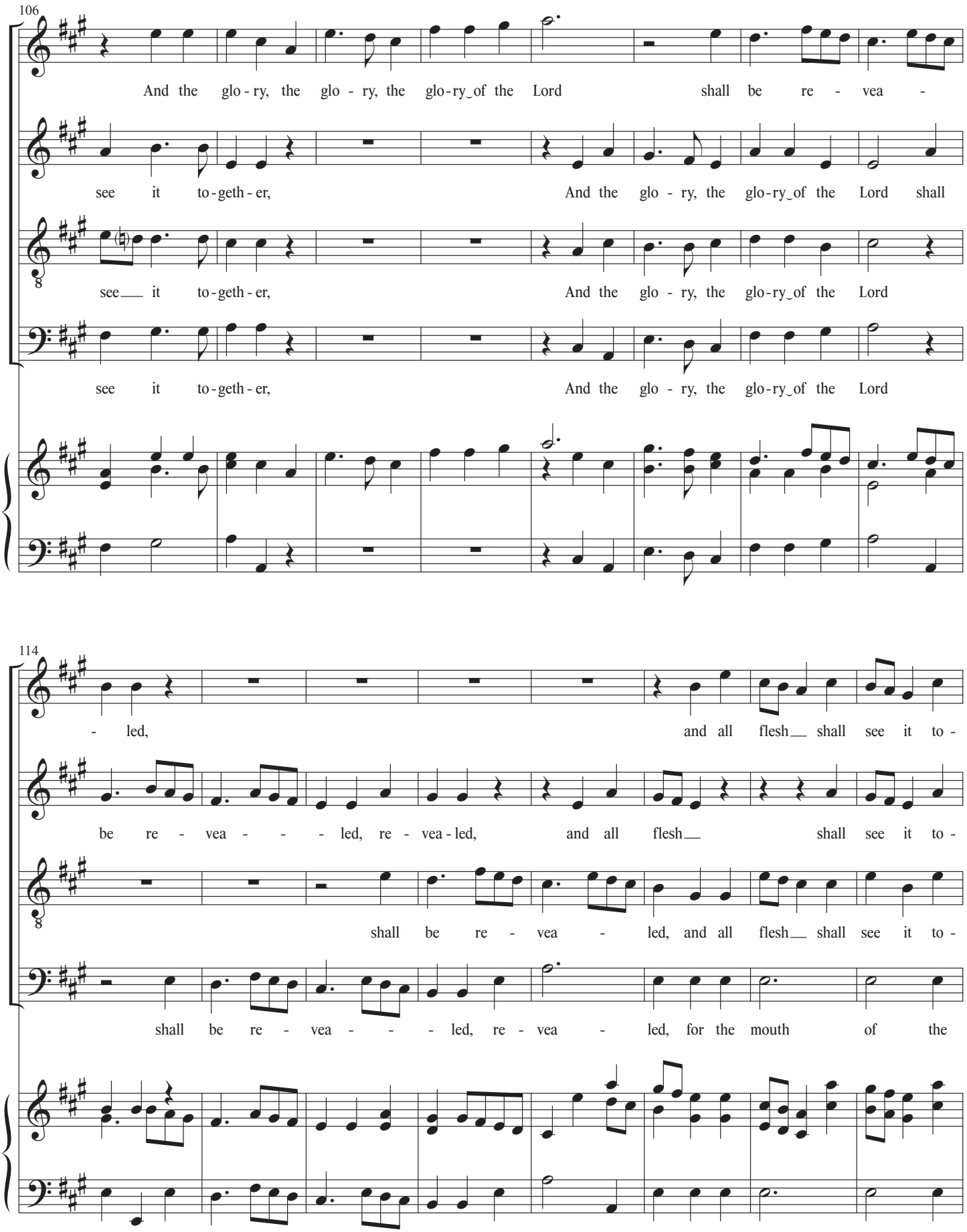
106
S
A
T
B
And the glo - ry, the glo - ry, the glo-ry_of the Lord shall be re - vea -
see it to-geth-er, And the glo - ry, the glo-ry_of the Lord shall
see it to-geth-er, And the glo - ry, the glo-ry_of the Lord
see it to-geth-er, And the glo - ry, the glo-ry_of the Lord
114
S
A
T
B
- led, and all flesh shall see it to -
be re - vea - - - led, re - vea-led, and all flesh shall see it to -
shall be re - vea - led, and all flesh shall see it to -
shall be re - vea - - - led, re - vea - led, for the mouth of the

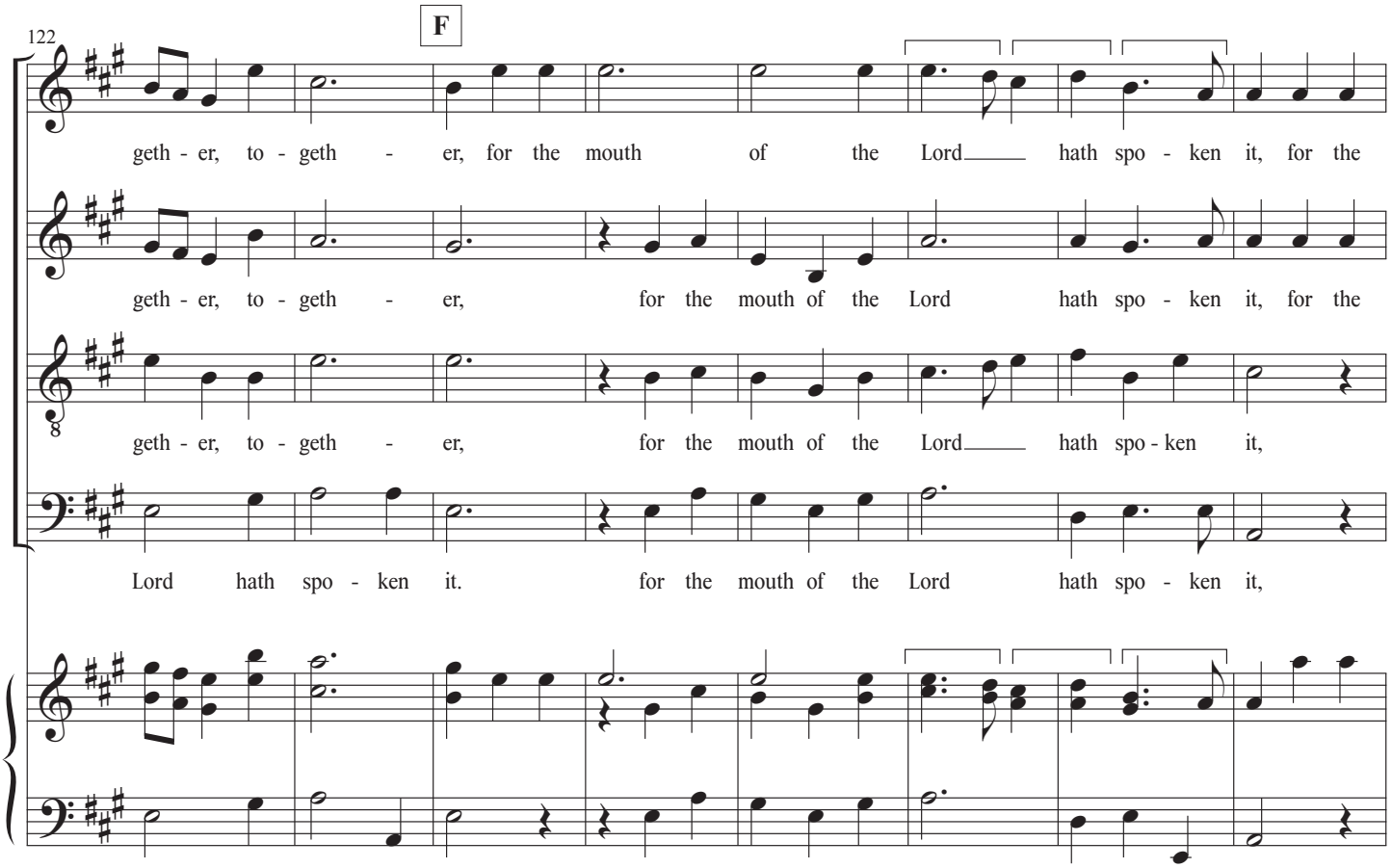
F
122
S
geth - er, to - geth - er, for the mouth of the Lord hath spo - ken it, for the
A
geth - er, to - geth - er, for the mouth of the Lord hath spo - ken it, for the
T
geth - er, to - geth - er, for the mouth of the Lord hath spo - ken it,
B
Lord hath spo - ken it. for the mouth of the Lord hath spo - ken it,

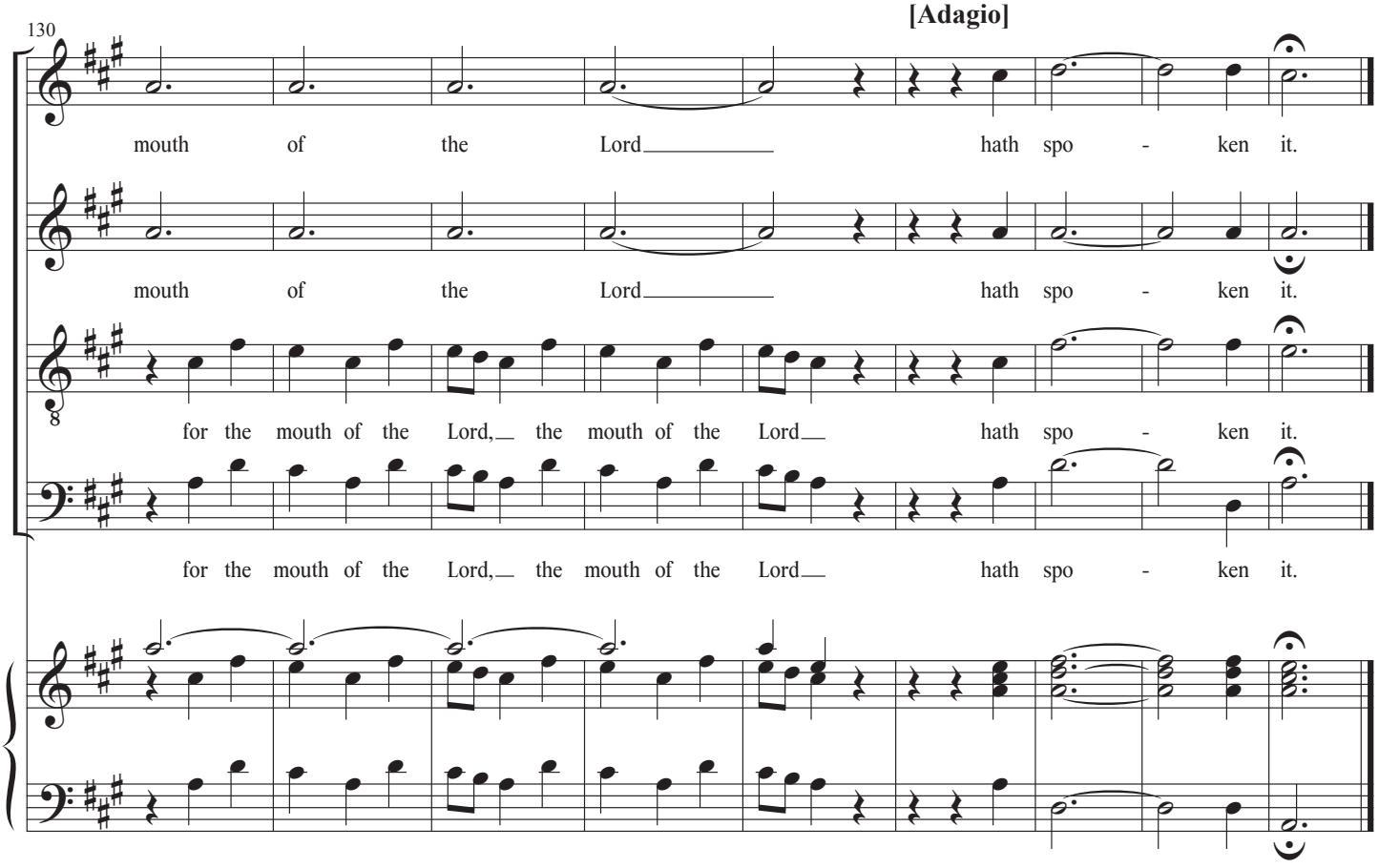
[Adagio]
130
S
mouth of the Lord hath spo - ken it.
A
mouth of the Lord hath spo - ken it.
T
for the mouth of the Lord, the mouth of the Lord hath spo - ken it.
B
for the mouth of the Lord, the mouth of the Lord hath spo - ken it.

5. Accompagnato (Bass)

Thus saith the Lord, the Lord of hosts: Yet once a little while and I will shake
the heavens and the earth, the sea and the dry land. And I will shake all nations;
and the desire of all nations shall come. (Haggai 2:6-7)
The Lord, whom ye seek, shall suddenly come to His temple, even the messenger of
the Covenant, whom you delight in; behold, He shall come, saith the Lord of hosts.
(Malachi 3:1)

6. Air (Alto)

But who may abide the day of His coming, and who shall stand when He appeareth?
For He is like a refiner's fire. (Malachi 3:2)

7. And He Shall Purify

Malachi 3:3

[no tempo designation]

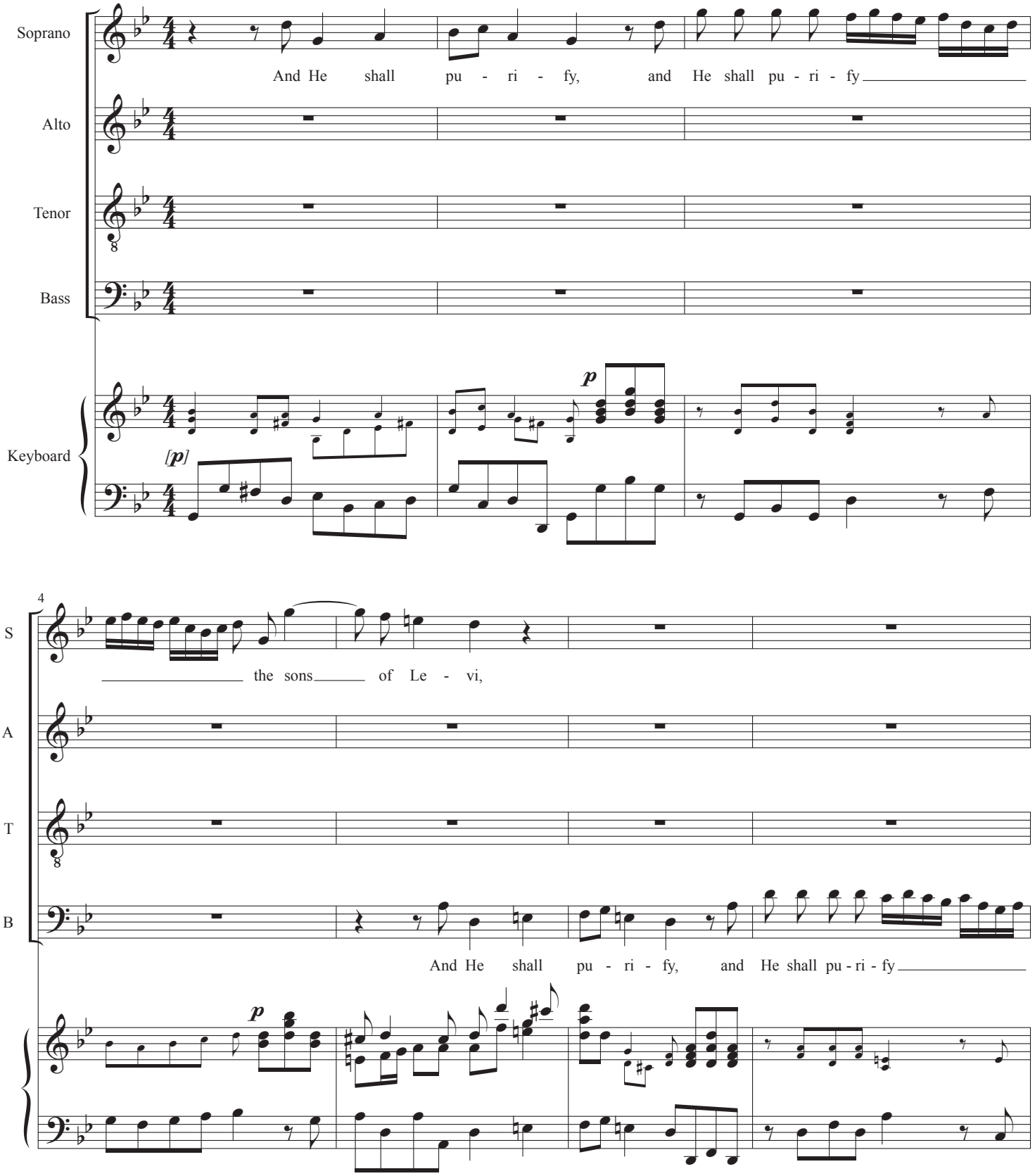

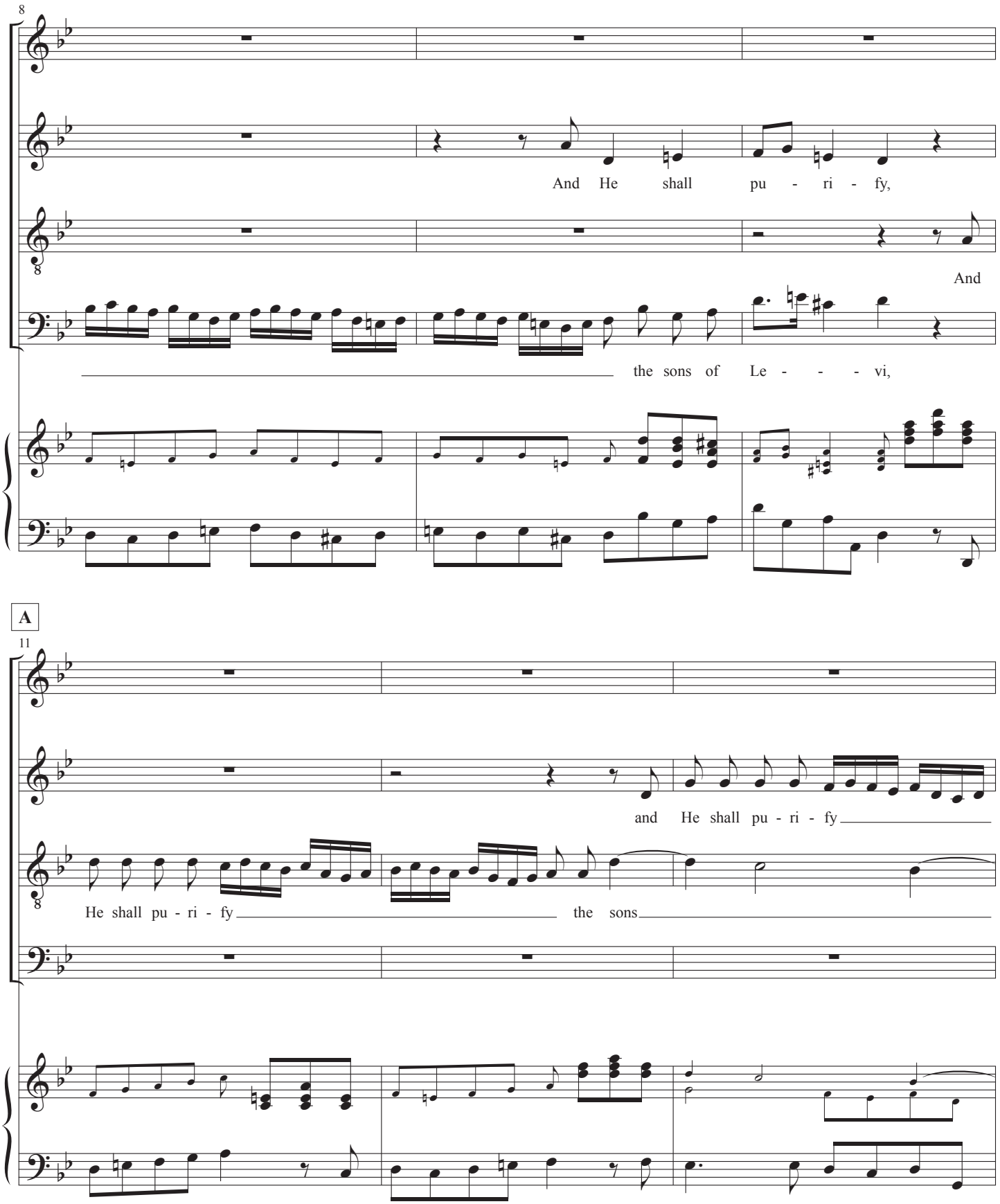
8
S
A
T
B
And He shall pu - ri - fy,
And
the sons of Le - - - vi,
A
11
and He shall pu - ri - fy
He shall pu - ri - fy
the sons

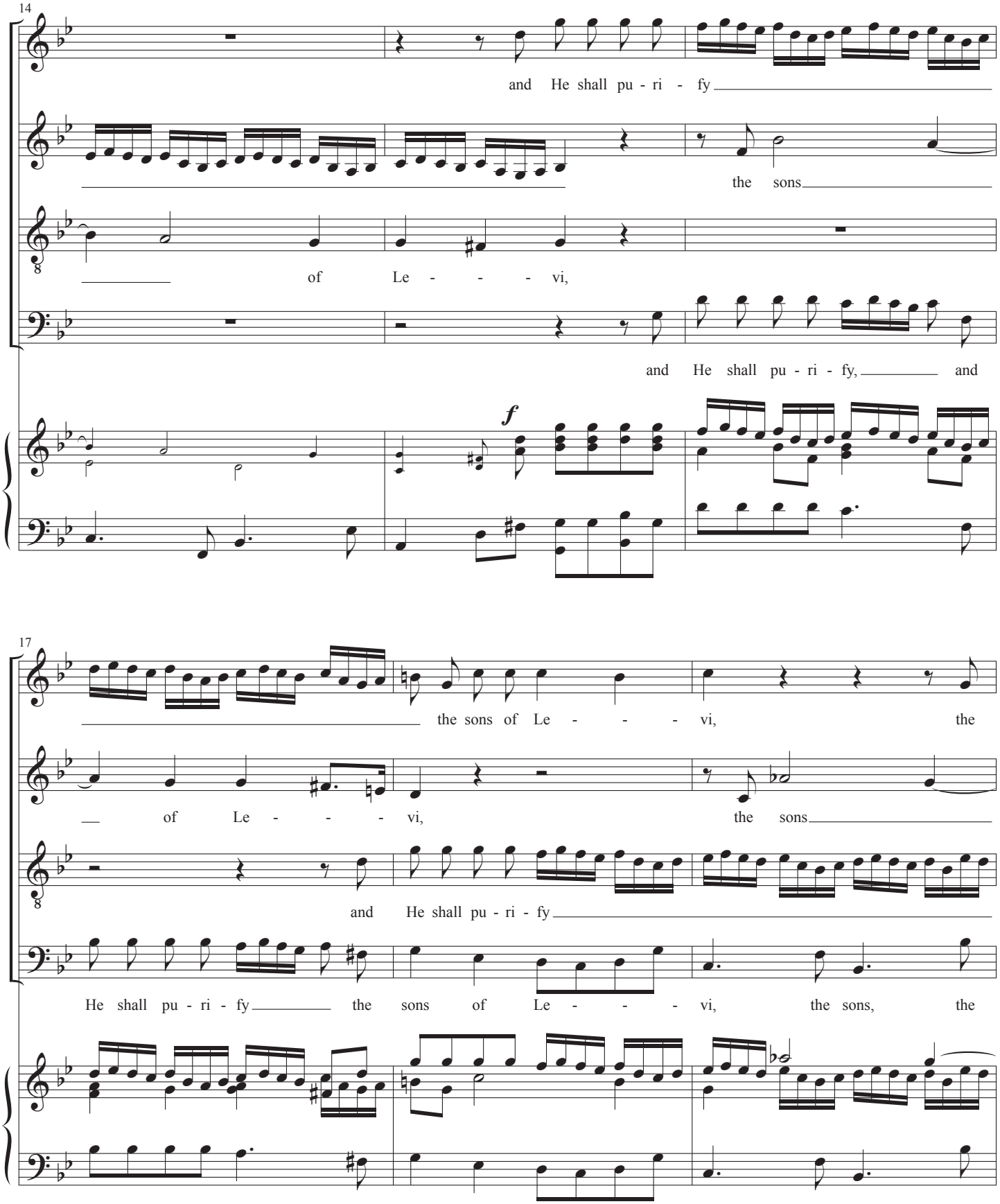
14
S
A
T
B
and He shall pu - ri - fy
the sons
of Le - - - - vi,
and He shall pu - ri - fy, and
f
17
S
A
T
B
the sons of Le - - - - vi, the
of Le - - - - vi, the sons
and He shall pu - ri - fy
He shall pu - ri - fy the sons of Le - - - - vi, the sons, the

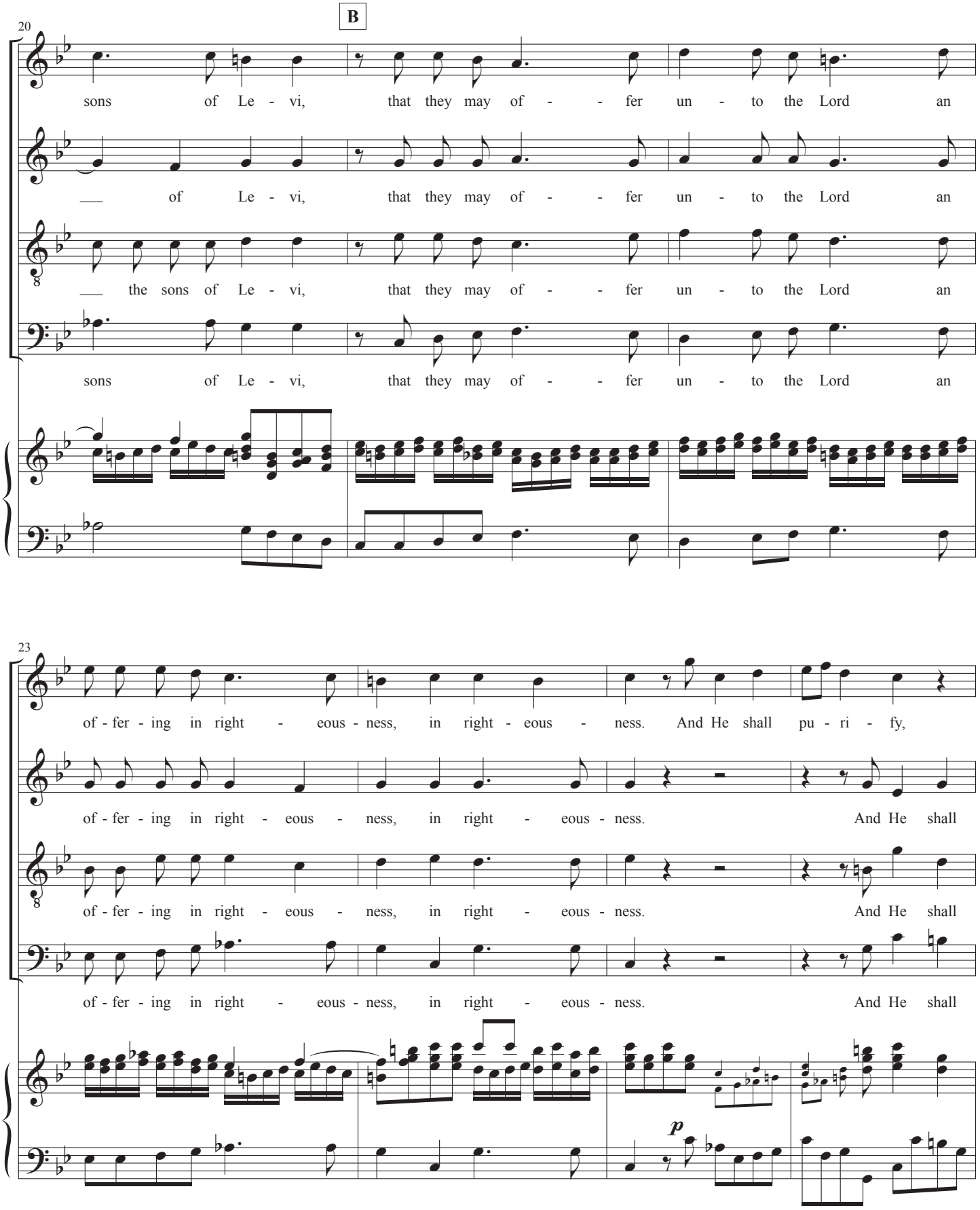
B
20
S
sons of Le - vi, that they may of - - fer un - to the Lord an
A
___ of Le - vi, that they may of - - fer un - to the Lord an
T
___ the sons of Le - vi, that they may of - - fer un - to the Lord an
B
sons of Le - vi, that they may of - - fer un - to the Lord an
23
S
of - fer - ing in right - eous - ness, in right - eous - ness. And He shall pu - ri - fy,
A
of - fer - ing in right - eous - ness, in right - eous - ness. And He shall
T
of - fer - ing in right - eous - ness, in right - eous - ness. And He shall
B
of - fer - ing in right - eous - ness, in right - eous - ness. And He shall
p

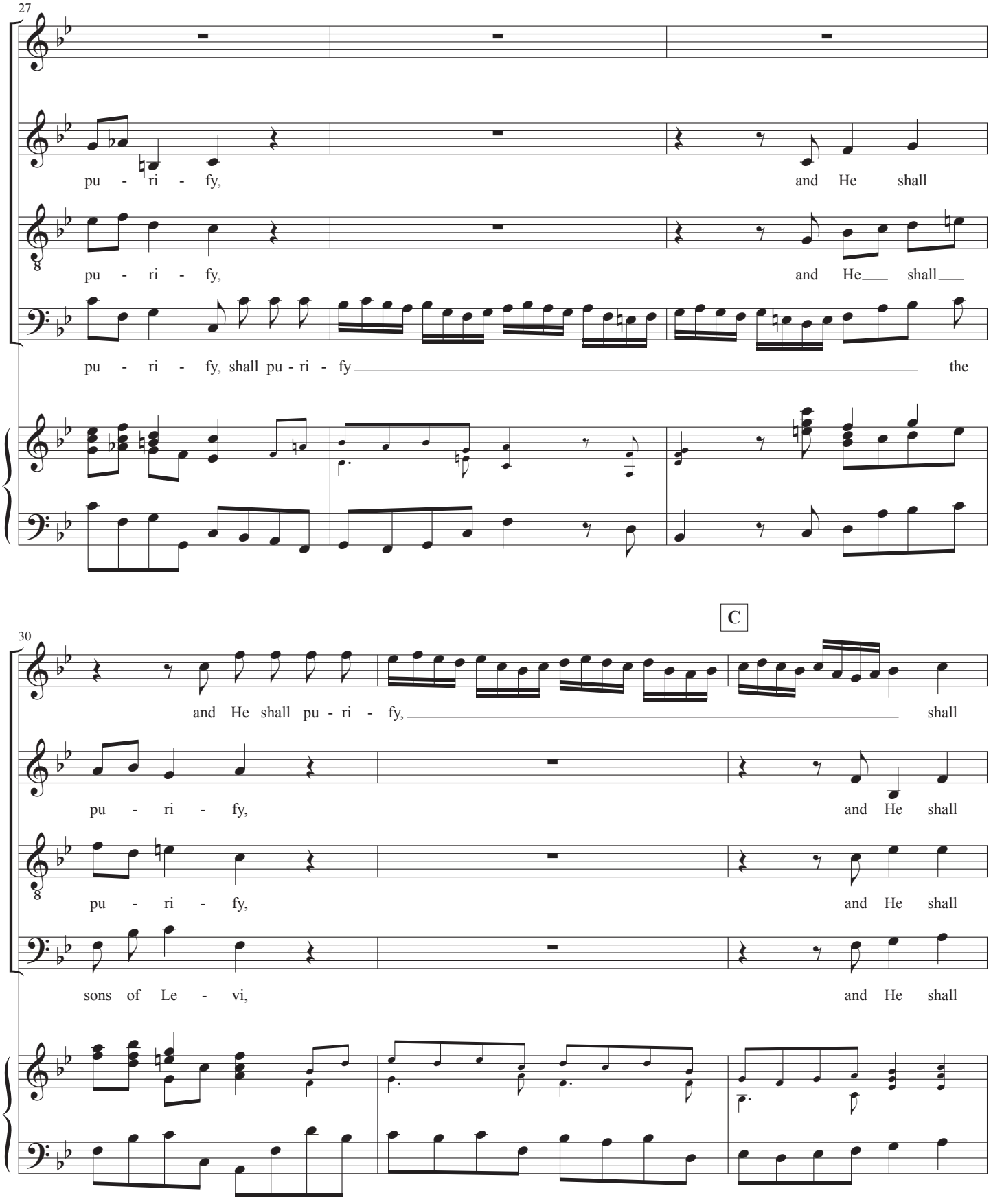
27
S
A
T
B
pu - ri - fy,
and He shall
pu - ri - fy,
and He shall
pu - ri - fy, shall pu - ri - fy
the
30
C
and He shall pu - ri - fy,
shall
pu - ri - fy,
and He shall
pu - ri - fy,
and He shall
sons of Le - vi,
and He shall

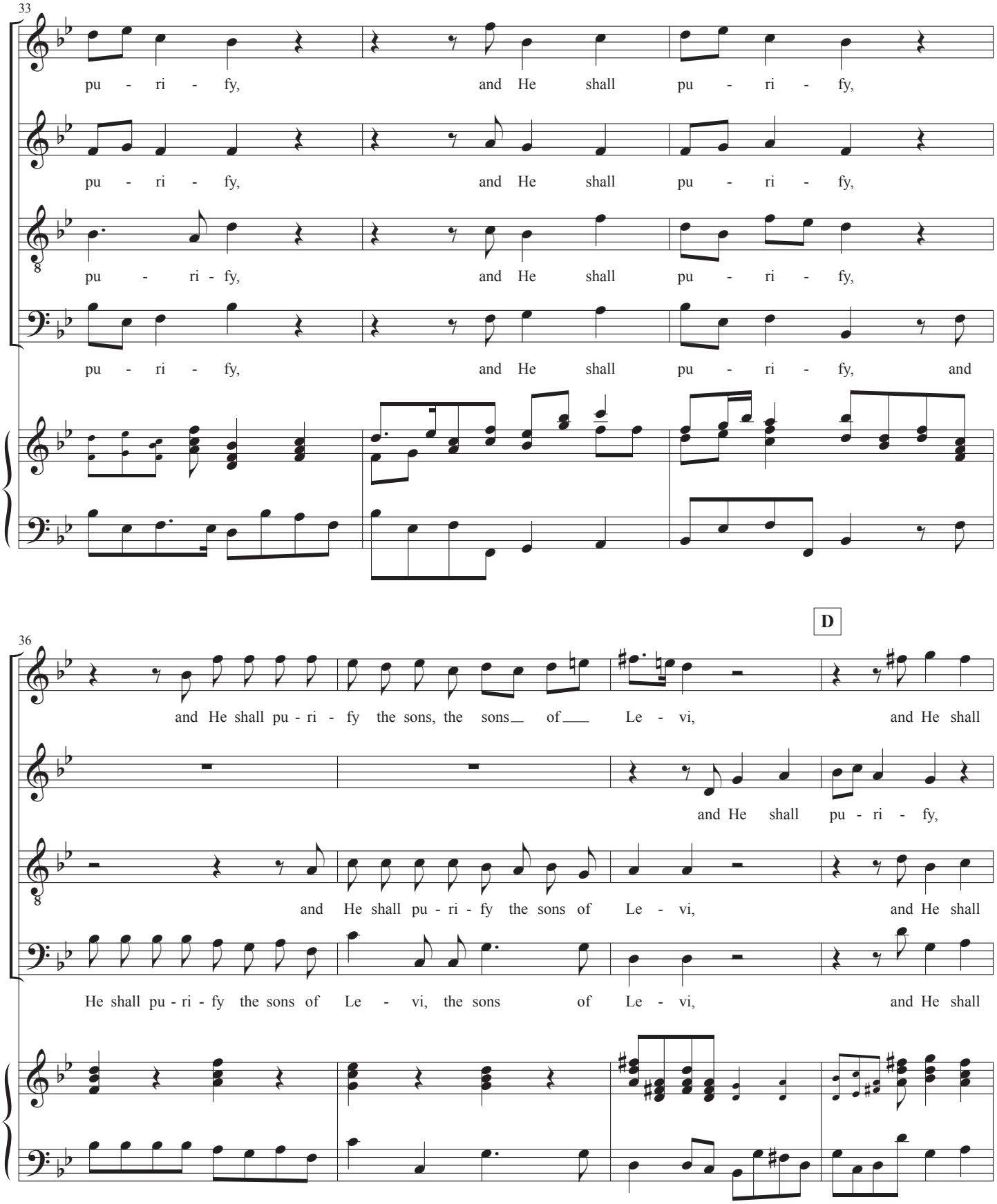
33
S
A
T
B
pu - ri - fy, and He shall pu - ri - fy,
pu - ri - fy, and He shall pu - ri - fy,
pu - ri - fy, and He shall pu - ri - fy,
pu - ri - fy, and He shall pu - ri - fy, and
D
36
and He shall pu - ri - fy the sons, the sons of Le - vi, and He shall
and He shall pu - ri - fy,
and He shall pu - ri - fy the sons of Le - vi, and He shall
He shall pu - ri - fy the sons of Le - vi, the sons of Le - vi, and He shall

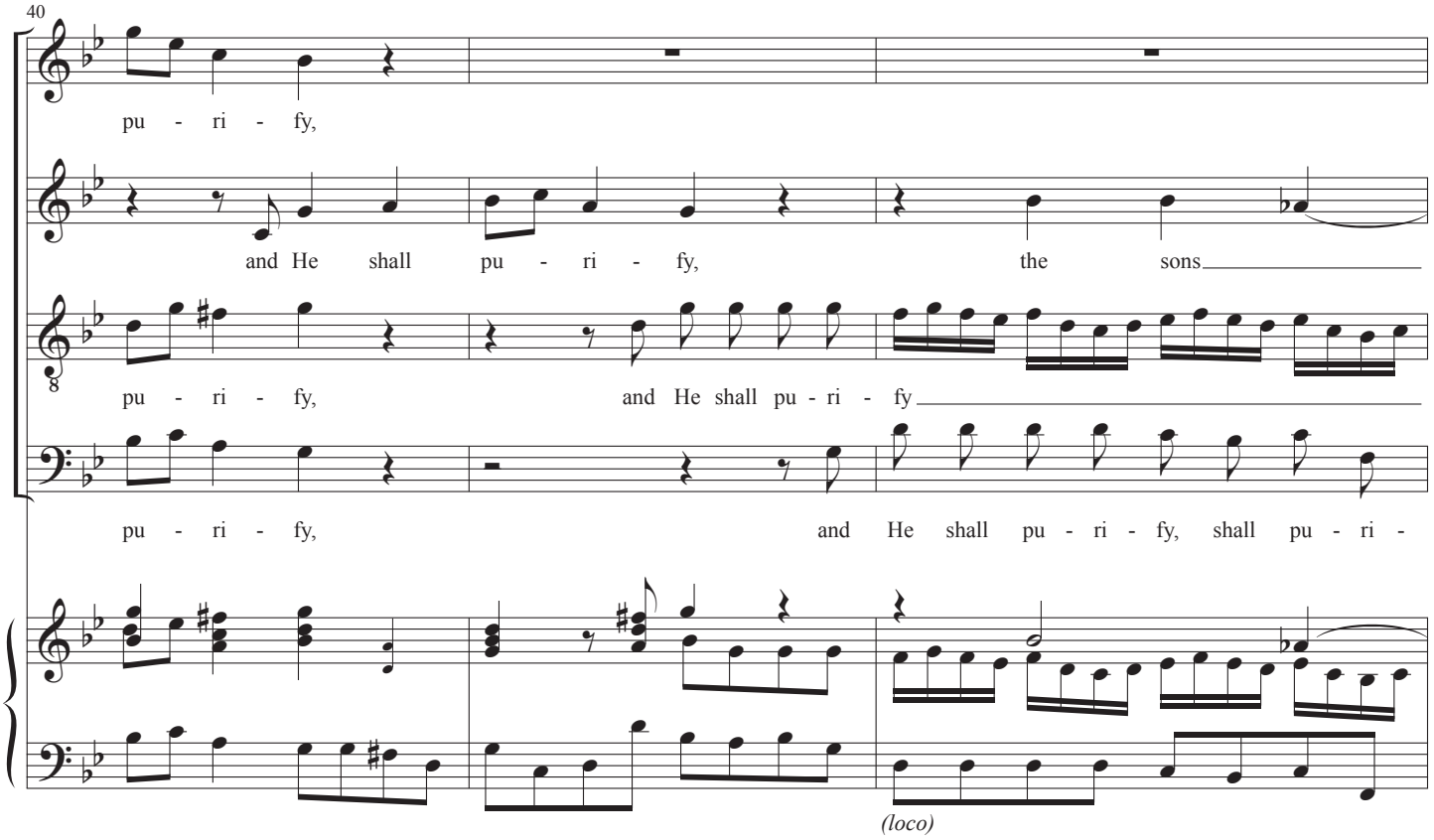
40
S
pu - ri - fy,
A
and He shall pu - ri - fy, the sons
T
pu - ri - fy, and He shall pu - ri - fy
B
pu - ri - fy, and He shall pu - ri - fy, shall pu - ri -
(loco)

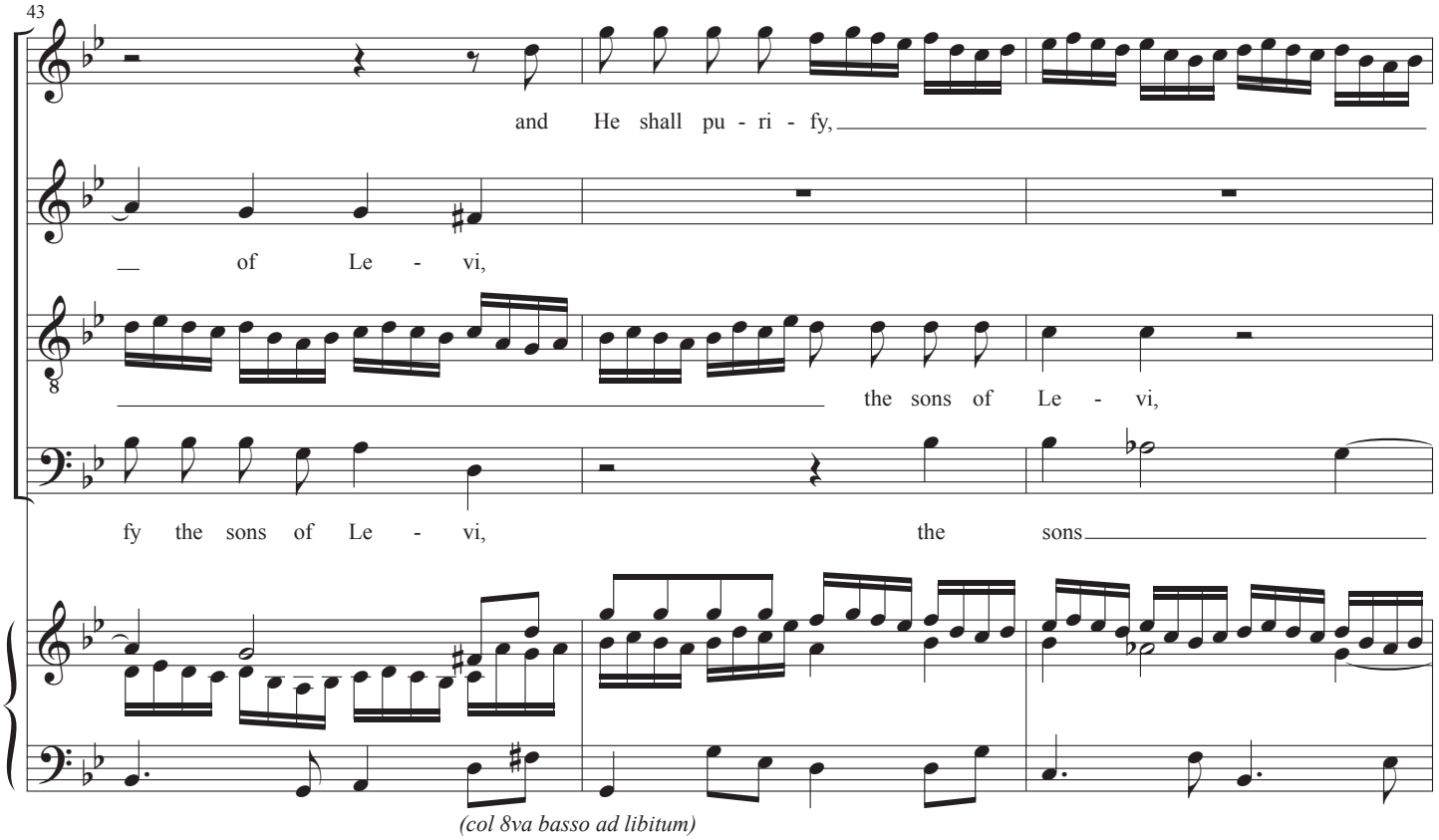
43
S
and He shall pu - ri - fy,
A
of Le - vi,
T
the sons of Le - vi,
B
fy the sons of Le - vi, the sons
(col 8va basso ad libitum)

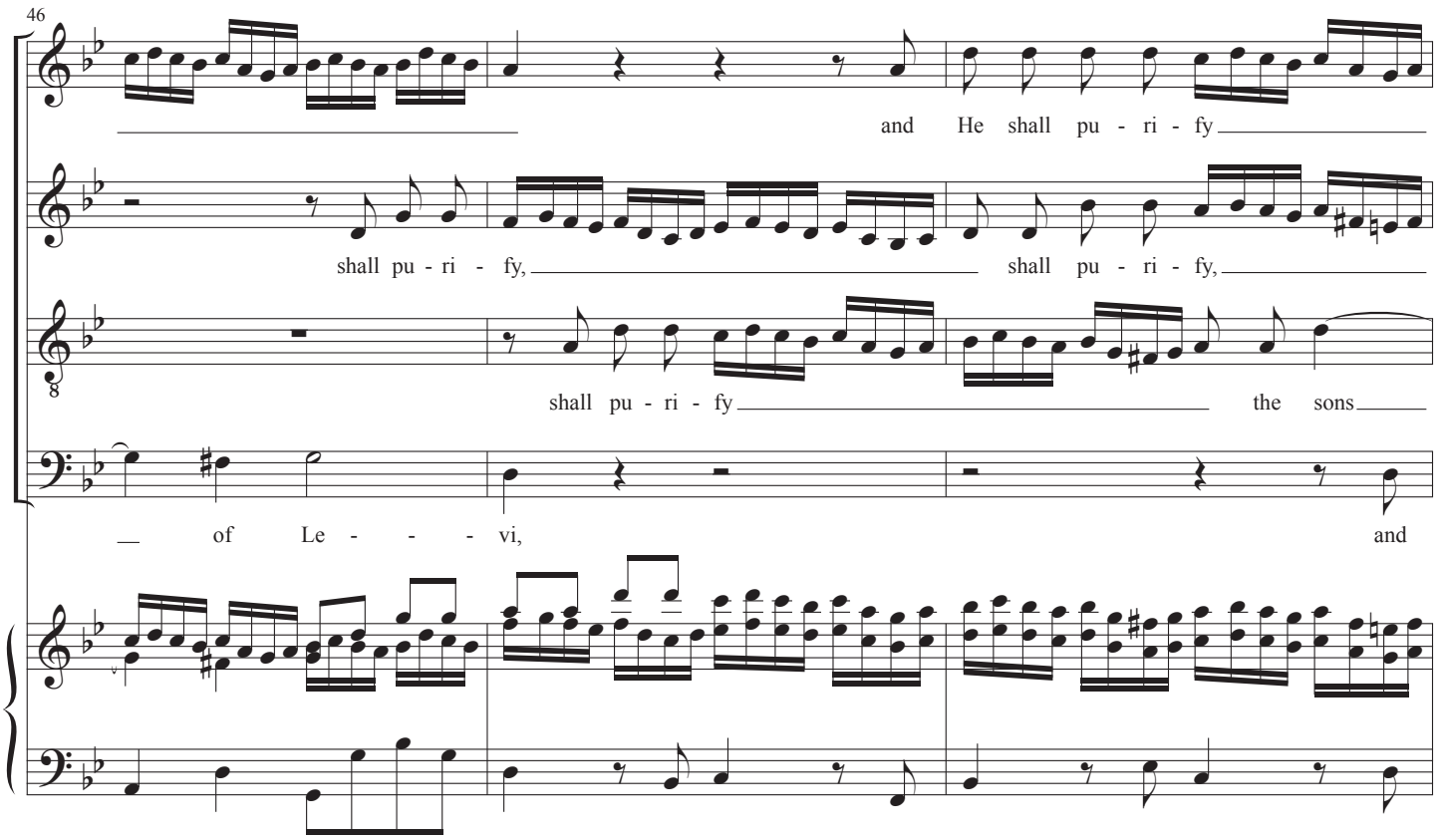
46
S
A
T
B
and He shall pu - ri - fy
shall pu - ri - fy, shall pu - ri - fy,
shall pu - ri - fy the sons
of Le - - - vi, and

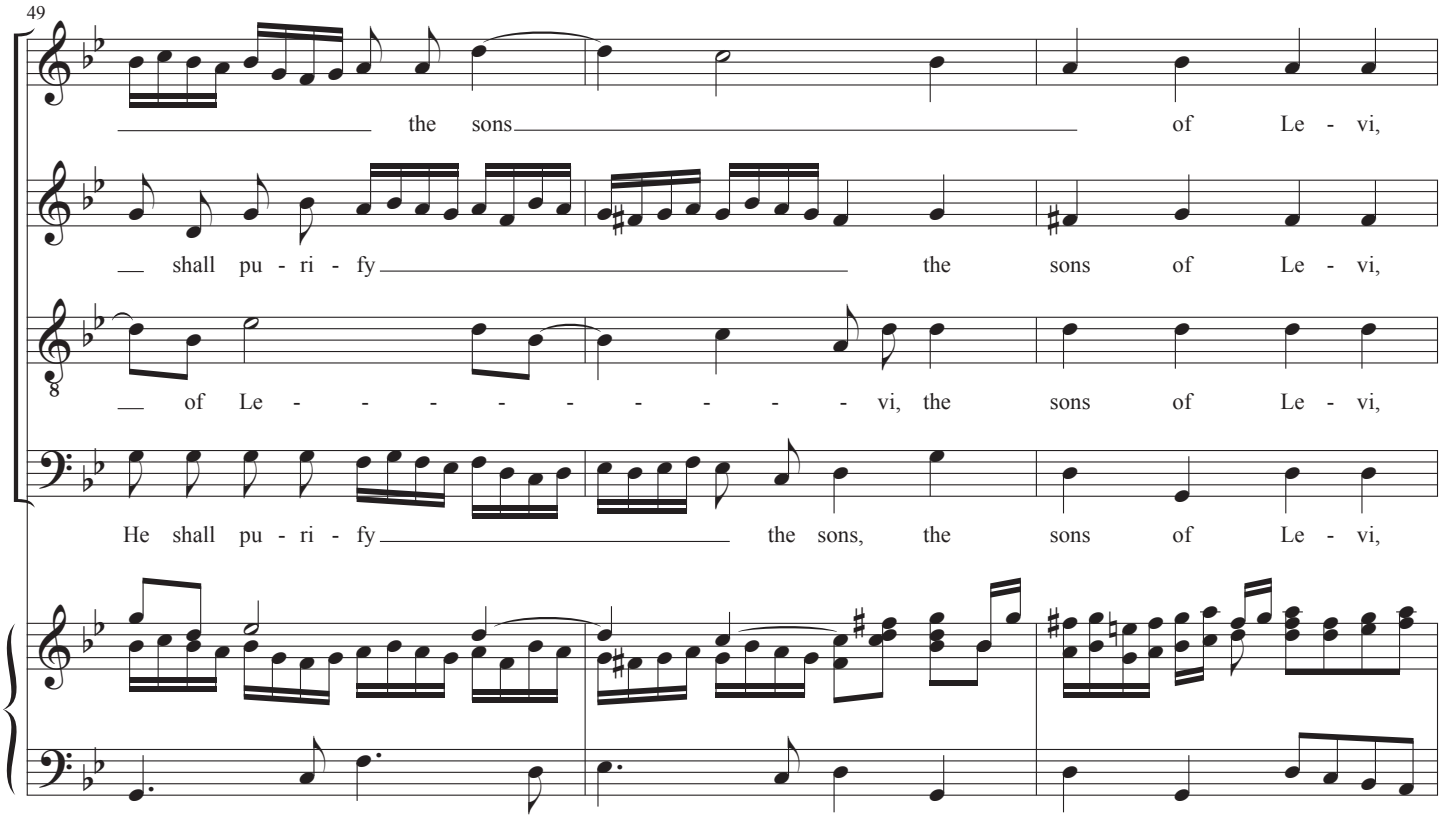
49
S
A
T
B
the sons of Le - vi,
shall pu - ri - fy the sons of Le - vi,
of Le - - - - - - - - - vi, the sons of Le - vi,
He shall pu - ri - fy the sons, the sons of Le - vi,

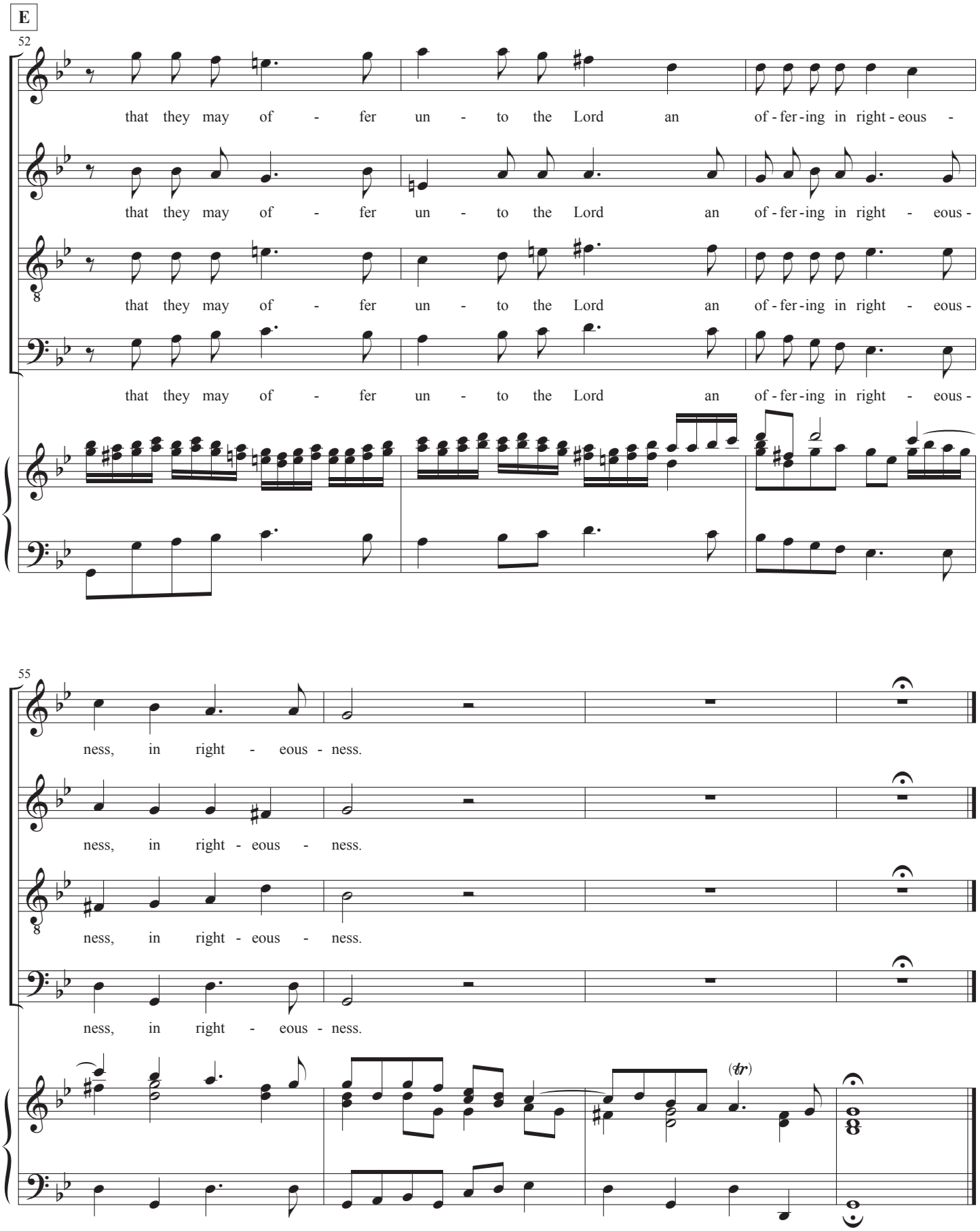
E
52
S
A
T
B
that they may of - fer un - to the Lord an of - fer - ing in right - eous -
that they may of - fer un - to the Lord an of - fer - ing in right - eous -
that they may of - fer un - to the Lord an of - fer - ing in right - eous -
that they may of - fer un - to the Lord an of - fer - ing in right - eous -
55
ness, in right - eous - ness.
ness, in right - eous - ness.
ness, in right - eous - ness.
ness, in right - eous - ness.
(tr)

8. Recitative (Alto)

Behold, a virgin shall conceive and bear a son, and shall call His name Emmanuel,
God with us. (Isaiah 7:14; Matthew 1:23)

9a. Air (Alto)

O thou that tellest good tidings to Zion, get thee up into the high mountain.
O thou that tellest good tidings to Jerusalem, lift up thy voice with strength;
lift it up, be not afraid; say unto the cities of Judah, behold your God! (Isaiah 40:9)
Arise, shine, for thy light is come, and the glory of the Lord is risen upon thee.
(Isaiah 60:1)

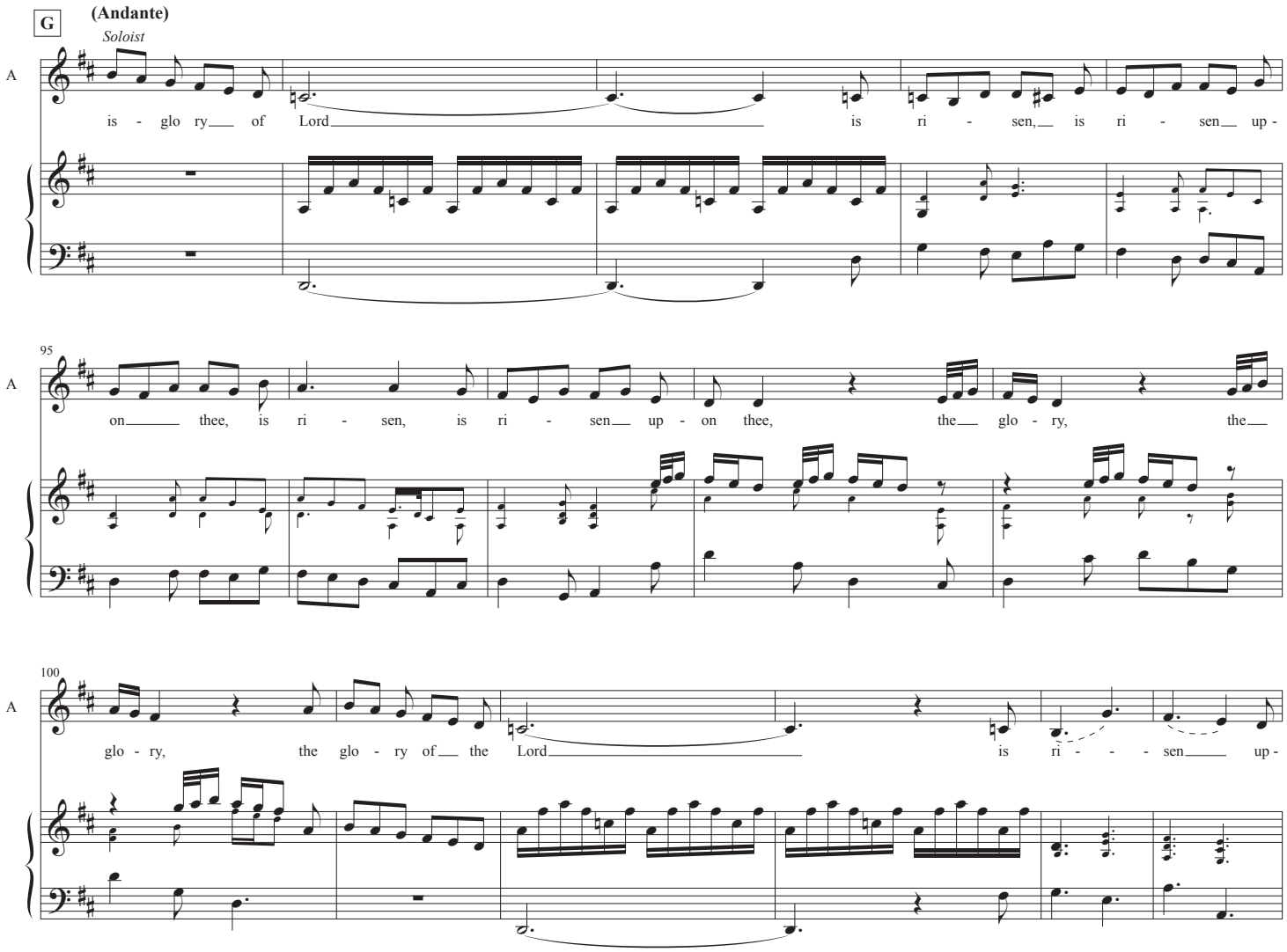

9b. O Thou that Tellest Good Tidings to Zion

Isaiah 40:9; 60:1

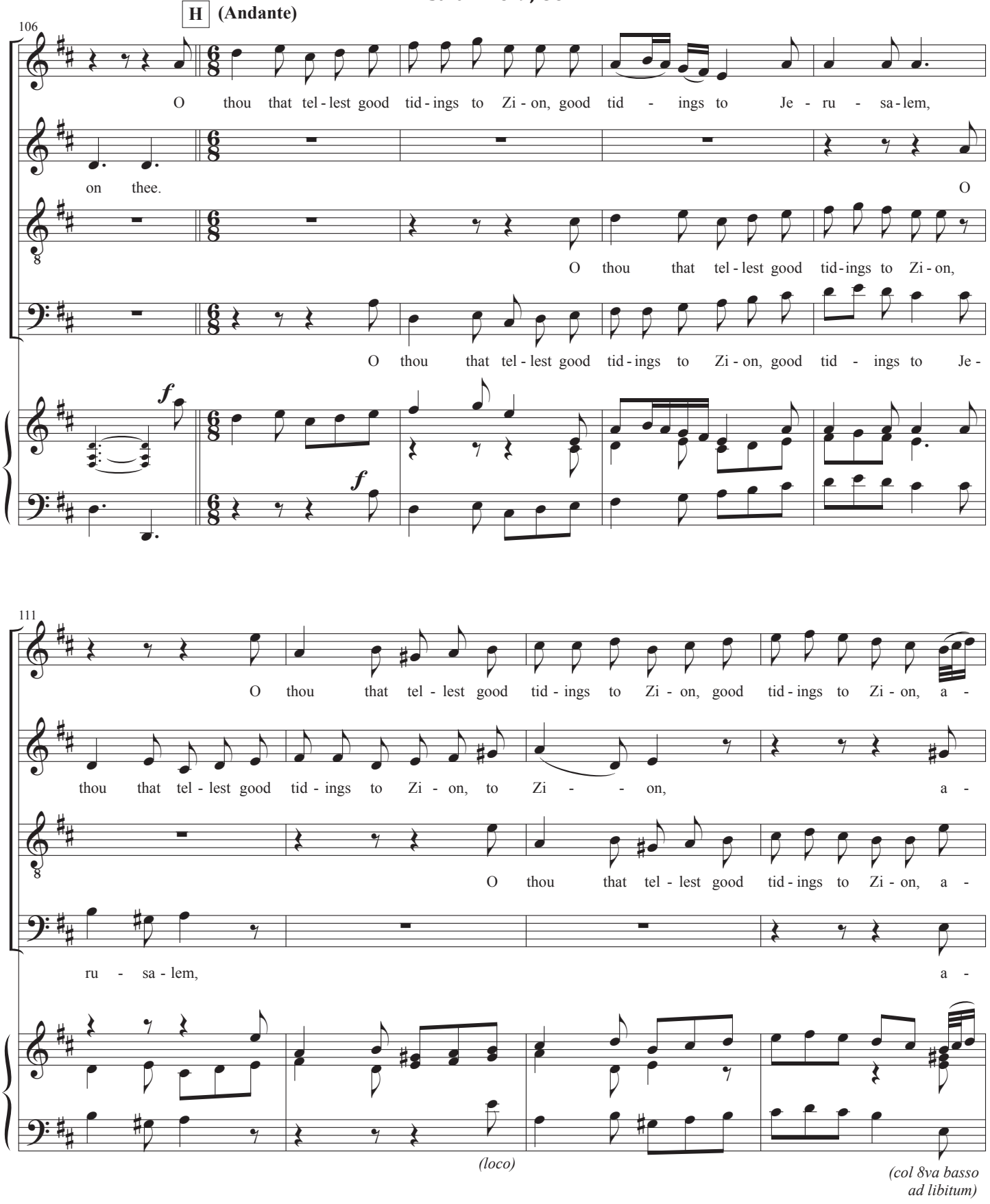

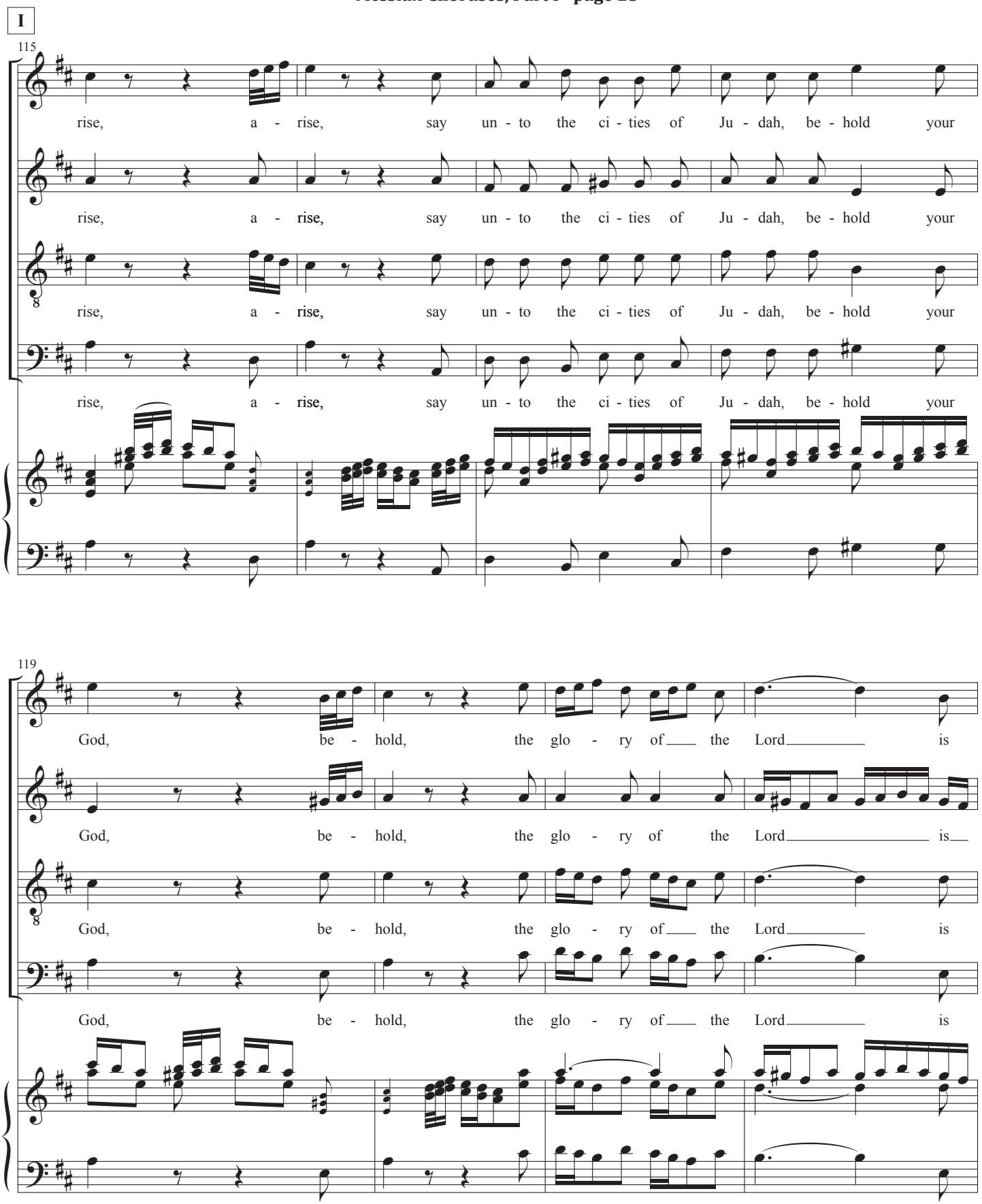
I
115
S
A
T
B
rise, a - rise, say un - to the ci - ties of Ju - dah, be - hold your
rise, a - rise, say un - to the ci - ties of Ju - dah, be - hold your
rise, a - rise, say un - to the ci - ties of Ju - dah, be - hold your
rise, a - rise, say un - to the ci - ties of Ju - dah, be - hold your
119
God, be - hold, the glo - ry of the Lord is
God, be - hold, the glo - ry of the Lord is
God, be - hold, the glo - ry of the Lord is
God, be - hold, the glo - ry of the Lord is

K

123

S: ri - sen up - - - on thee, O thou that tel - lest good tid - ings to Zi - on, say

A: ri - sen up - - on thee, O thou that tel - lest good tid - ings to Zi - on, say

T: ri - sen up - - on thee, O thou that tel - lest good tid - ings to Zi - on, say

B: ri - sen up - - on thee, O thou that tel - lest good tid - ings to Zi - on, say

127

S: un - to the ci - ties of Ju - dah, be - hold, be - hold, the

A: un - to the ci - ties of Ju - dah, be - hold, be - hold, the

T: un - to the ci - ties of Ju - dah, be - hold, be - hold, the

B: un - to the ci - ties of Ju - dah, be - hold, be - hold, the

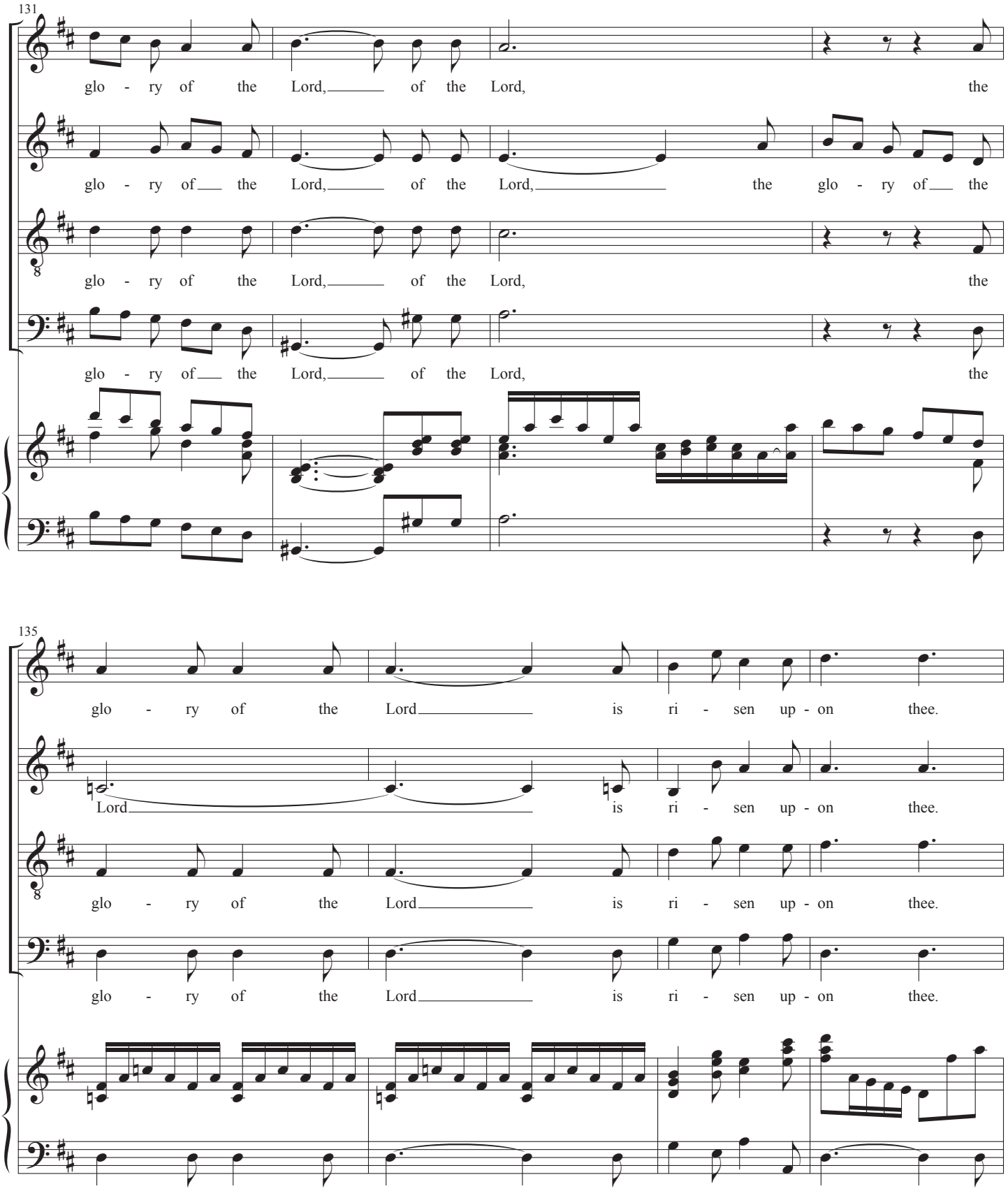
131
S
glo - ry of the Lord, of the Lord, the
A
glo - ry of the Lord, of the Lord, the glo - ry of the
T
glo - ry of the Lord, of the Lord, the
B
glo - ry of the Lord, of the Lord, the
135
S
glo - ry of the Lord is ri - sen up - on thee.
A
Lord is ri - sen up - on thee.
T
glo - ry of the Lord is ri - sen up - on thee.
B
glo - ry of the Lord is ri - sen up - on thee.

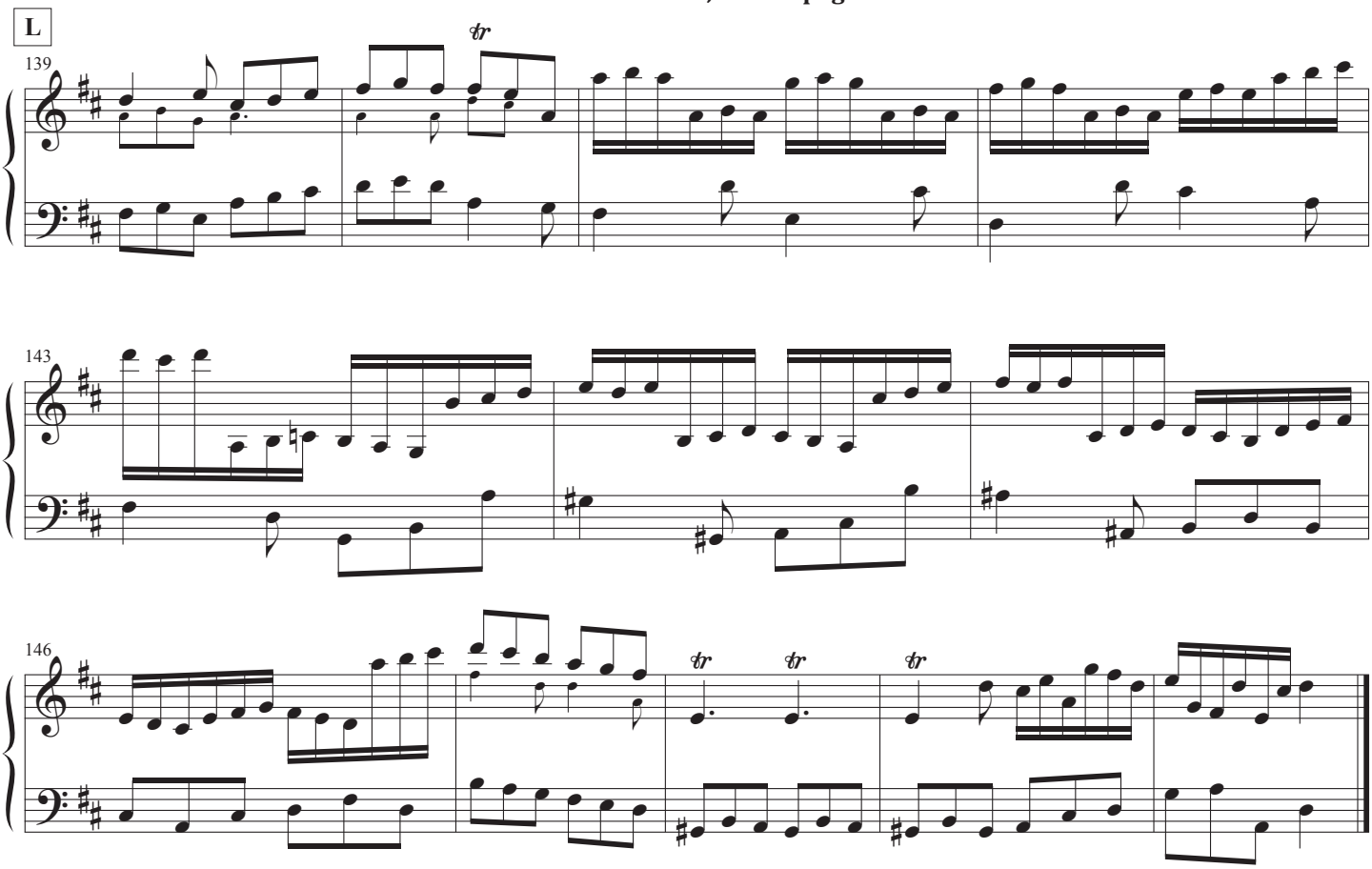

10. Accompagnato (Bass)

For behold, darkness shall cover the earth, and gross darkness the people; but the Lord shall arise upon thee, and His glory shall be seen upon thee. And the Gentiles shall come to thy light, and kings to the brightness of thy rising. (Isaiah 60:2-3)

11. Air (Bass)

The people that walked in darkness have seen a great light; and they that dwell in the land of the shadow of death, upon them hath the light shined. (Isaiah 9:2)

12. For unto Us a Child Is Born

Isaiah 9:6

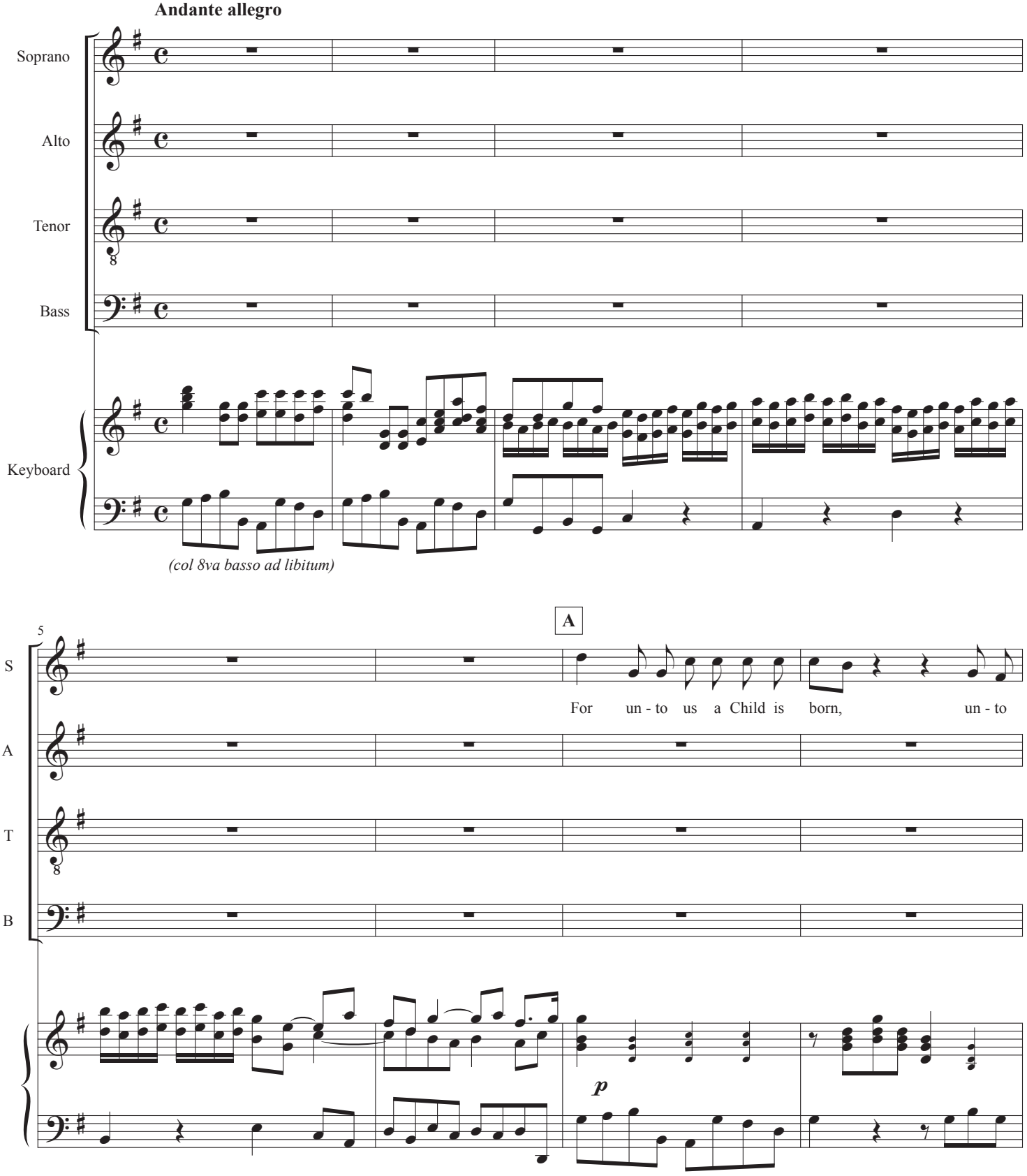

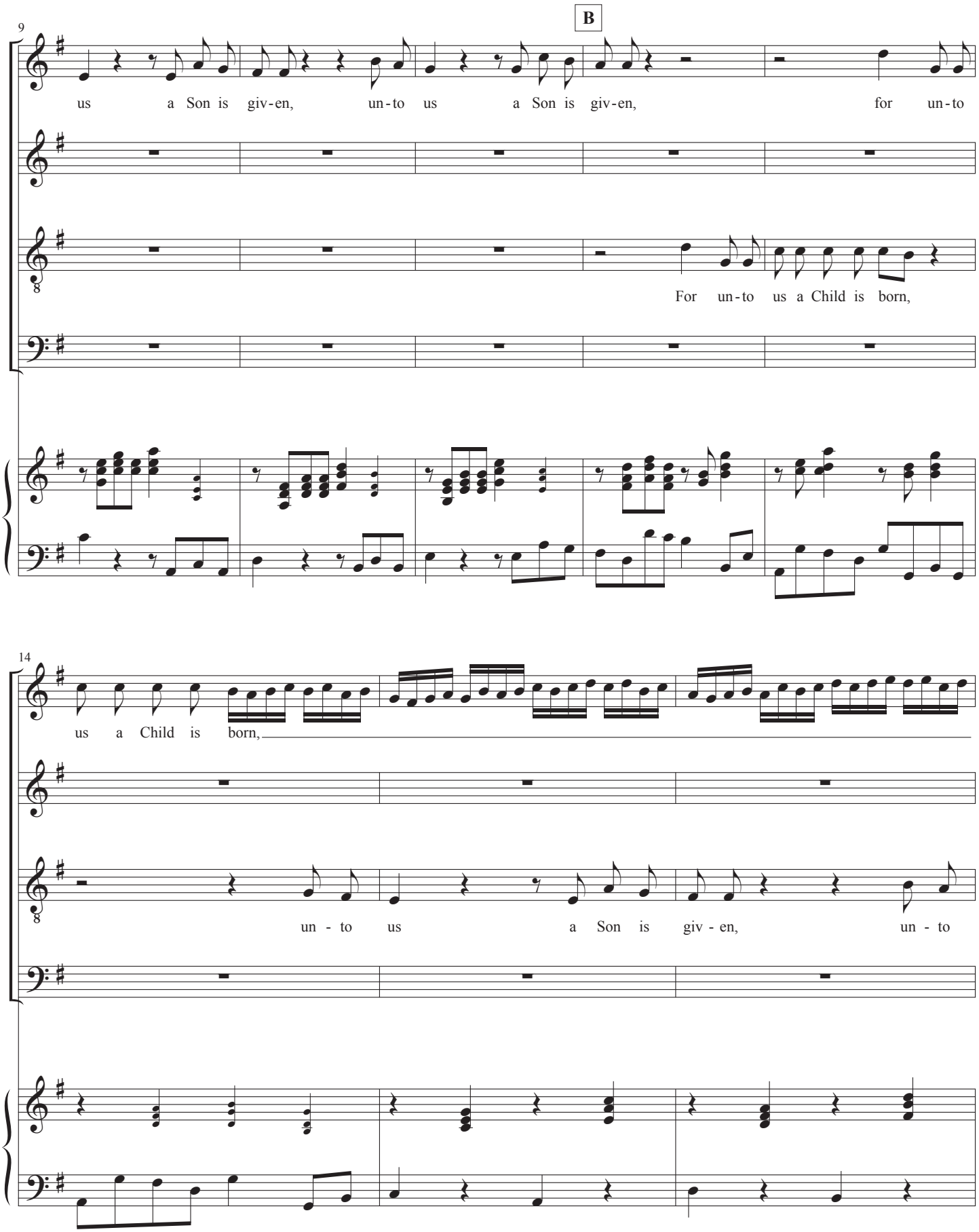
B
9
S
us a Son is giv-en, un-to us a Son is giv-en, for un-to
A
T
For un-to us a Child is born,
B
14
S
us a Child is born,
A
T
un - to us a Son is giv - en, un - to
B

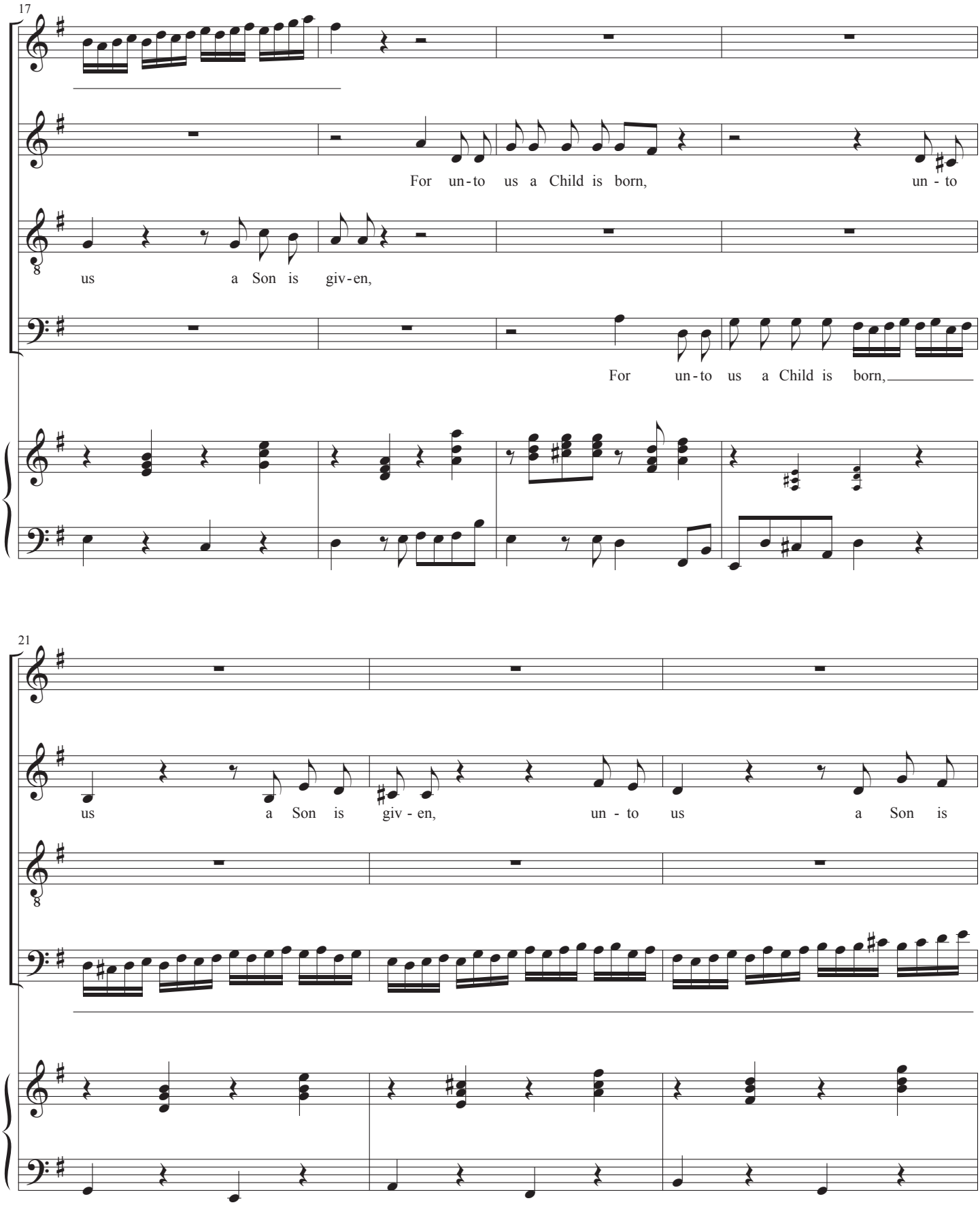
17
S
A
T
B
For un-to us a Child is born, un - to
us a Son is giv-en,
For un-to us a Child is born,
21
S
A
T
B
us a Son is giv - en, un - to us a Son is

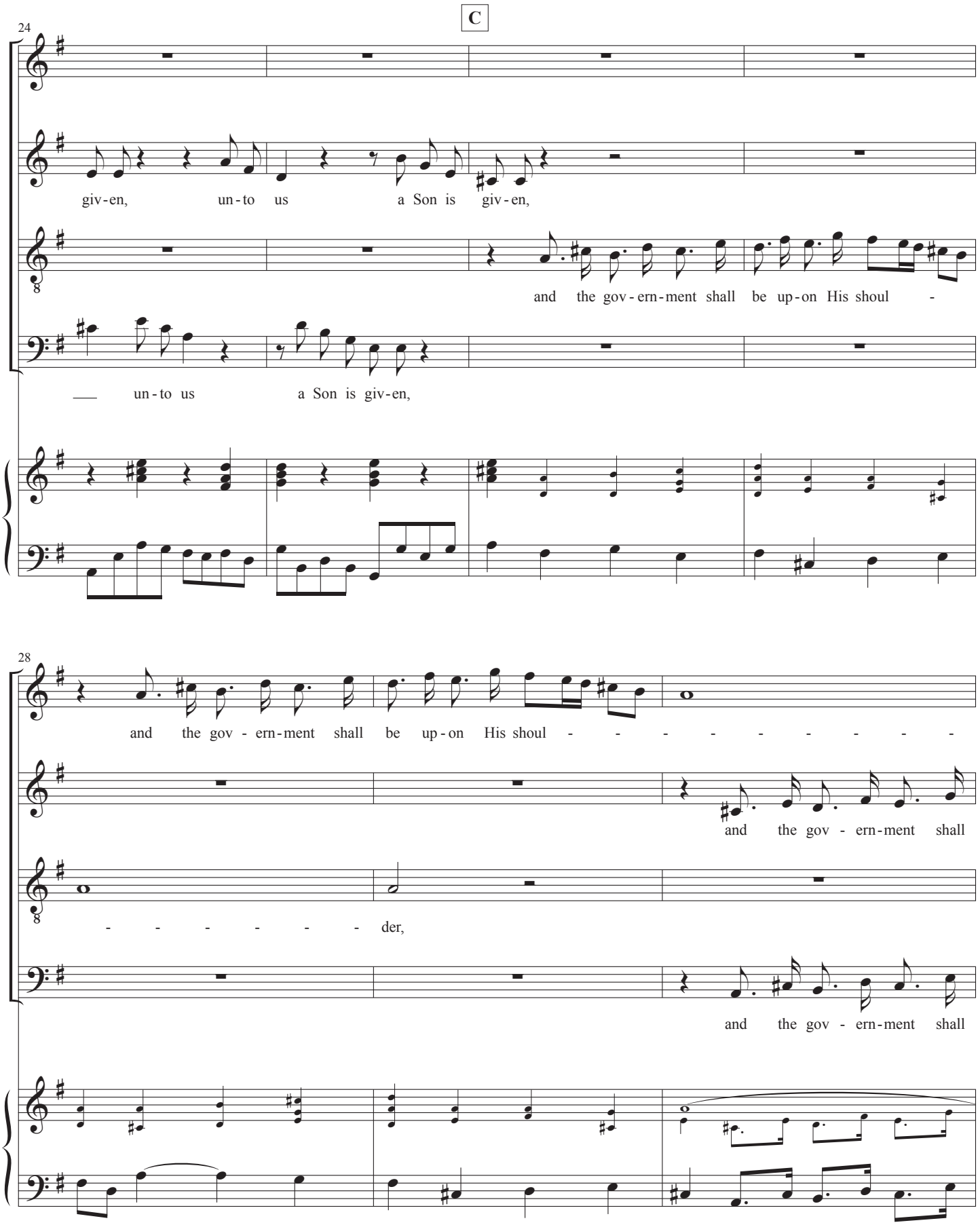
C
24
S
A
T
B
giv-en, un-to us a Son is giv-en,
and the gov-ern-ment shall be up-on His shoul -
___ un-to us a Son is giv-en,
28
and the gov - ern-ment shall be up-on His shoul - - - - - - - - -
and the gov - ern-ment shall
- - - - - - - der,
and the gov - ern-ment shall

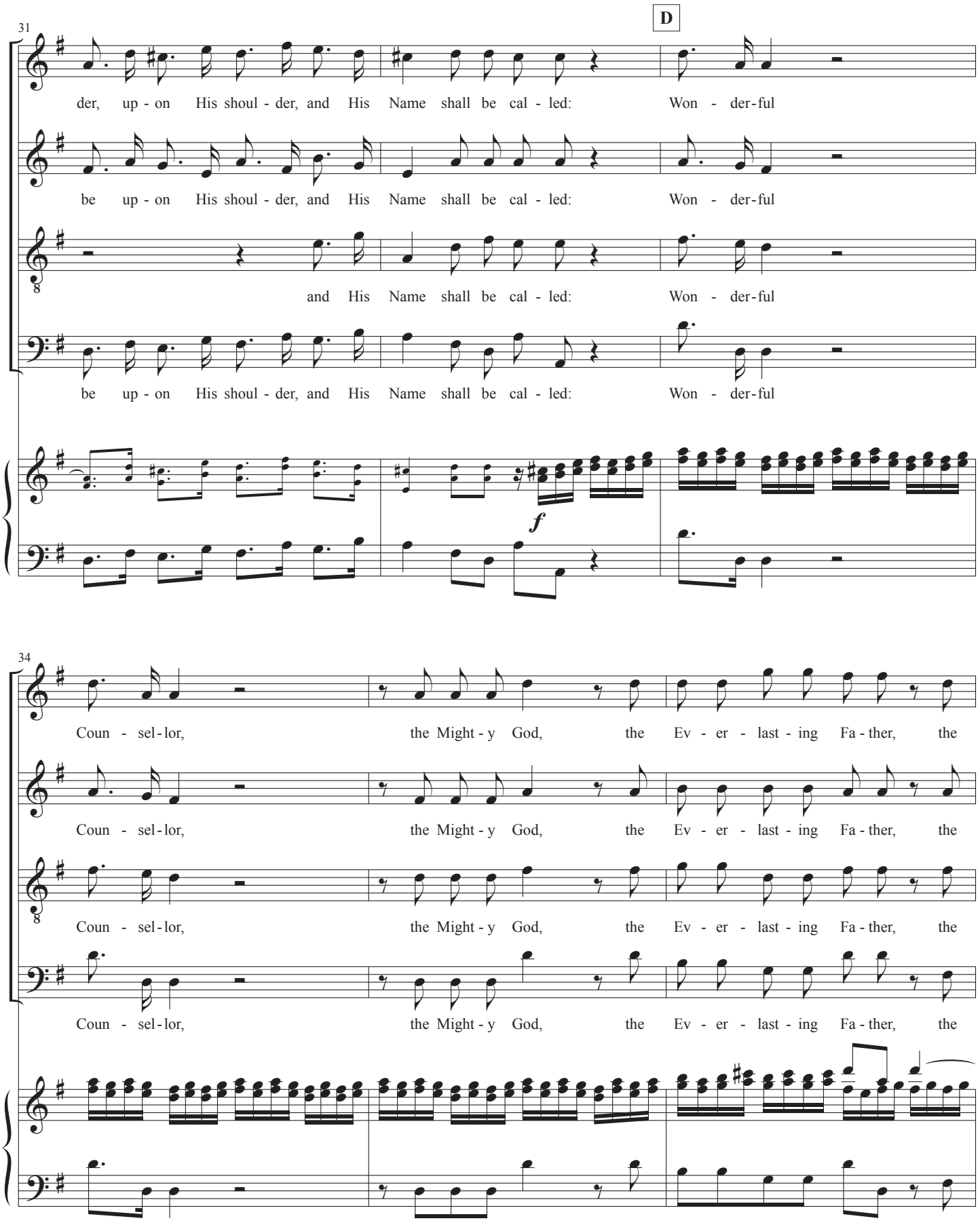
D
31
S
der, up - on His shoul - der, and His Name shall be cal - led: Won - der-ful
A
be up - on His shoul - der, and His Name shall be cal - led: Won - der-ful
T
and His Name shall be cal - led: Won - der-ful
B
be up - on His shoul - der, and His Name shall be cal - led: Won - der-ful
f
34
S
Coun - sel - lor, the Might - y God, the Ev - er - last - ing Fa - ther, the
A
Coun - sel - lor, the Might - y God, the Ev - er - last - ing Fa - ther, the
T
Coun - sel - lor, the Might - y God, the Ev - er - last - ing Fa - ther, the
B
Coun - sel - lor, the Might - y God, the Ev - er - last - ing Fa - ther, the

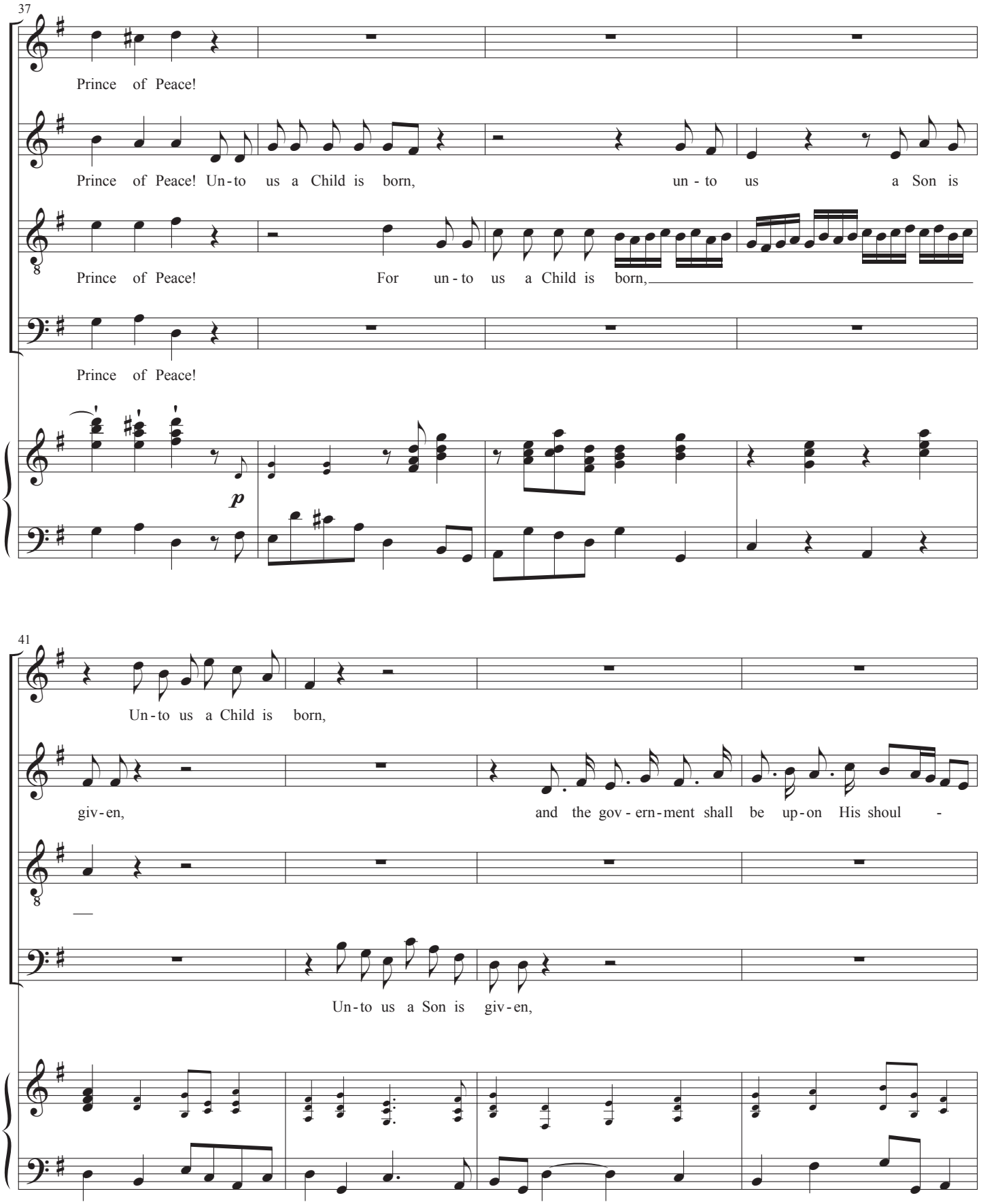
37
S
Prince of Peace!
A
Prince of Peace! Un-to us a Child is born, un-to us a Son is
T
Prince of Peace! For un-to us a Child is born,
B
Prince of Peace!
p
41
S
Un-to us a Child is born,
A
giv-en, and the gov-ern-ment shall be up-on His shoul -
T
B
Un-to us a Son is giv-en,

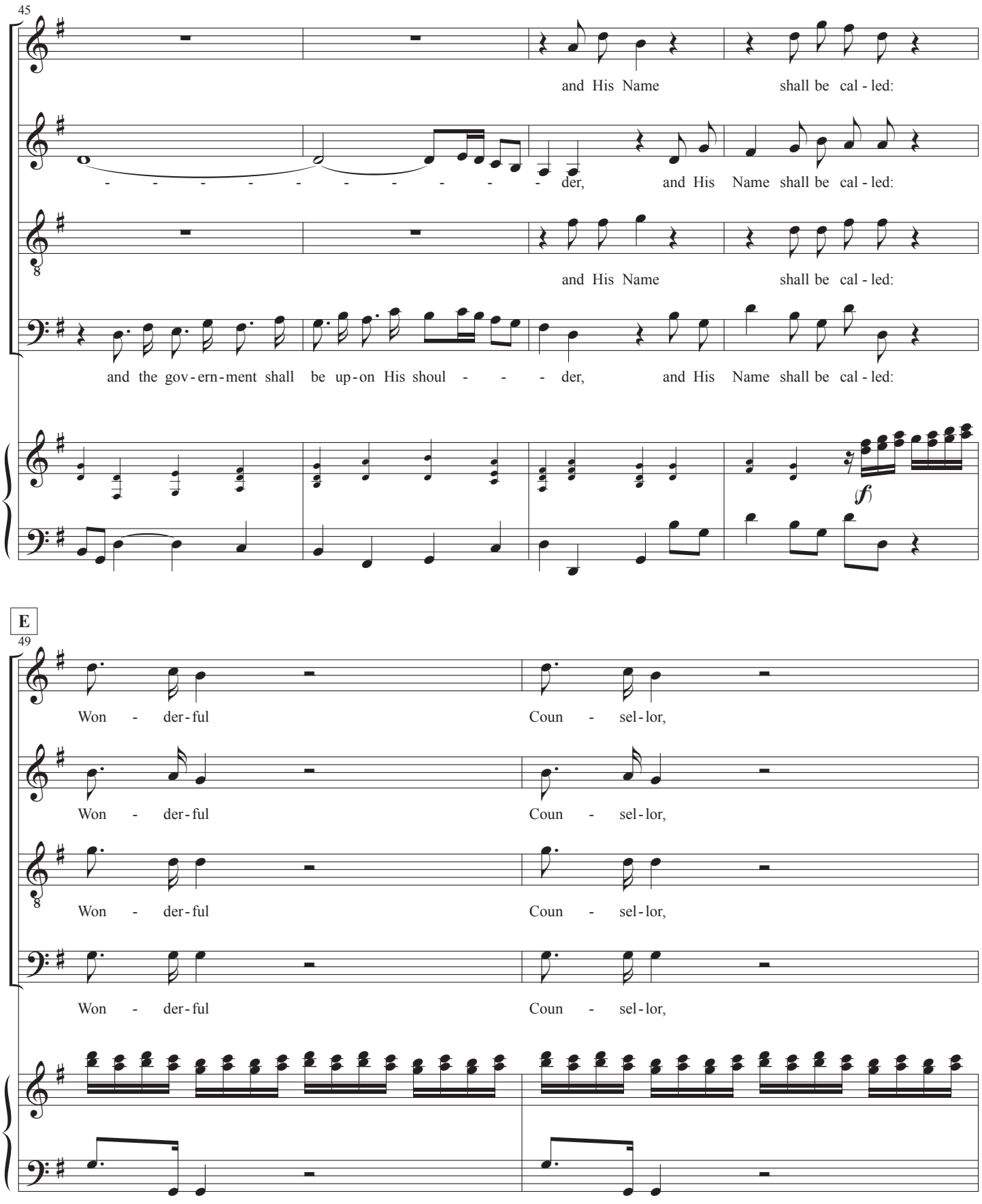
45
S
A
T
B
and His Name shall be cal - led:
- - - - - - - - - - - der, and His Name shall be cal - led:
and His Name shall be cal - led:
and the gov - ern - ment shall be up - on His shoul - - - der, and His Name shall be cal - led:
(f)
E
49
Won - der - ful Coun - sel - lor,
Won - der - ful Coun - sel - lor,
Won - der - ful Coun - sel - lor,
Won - der - ful Coun - sel - lor,

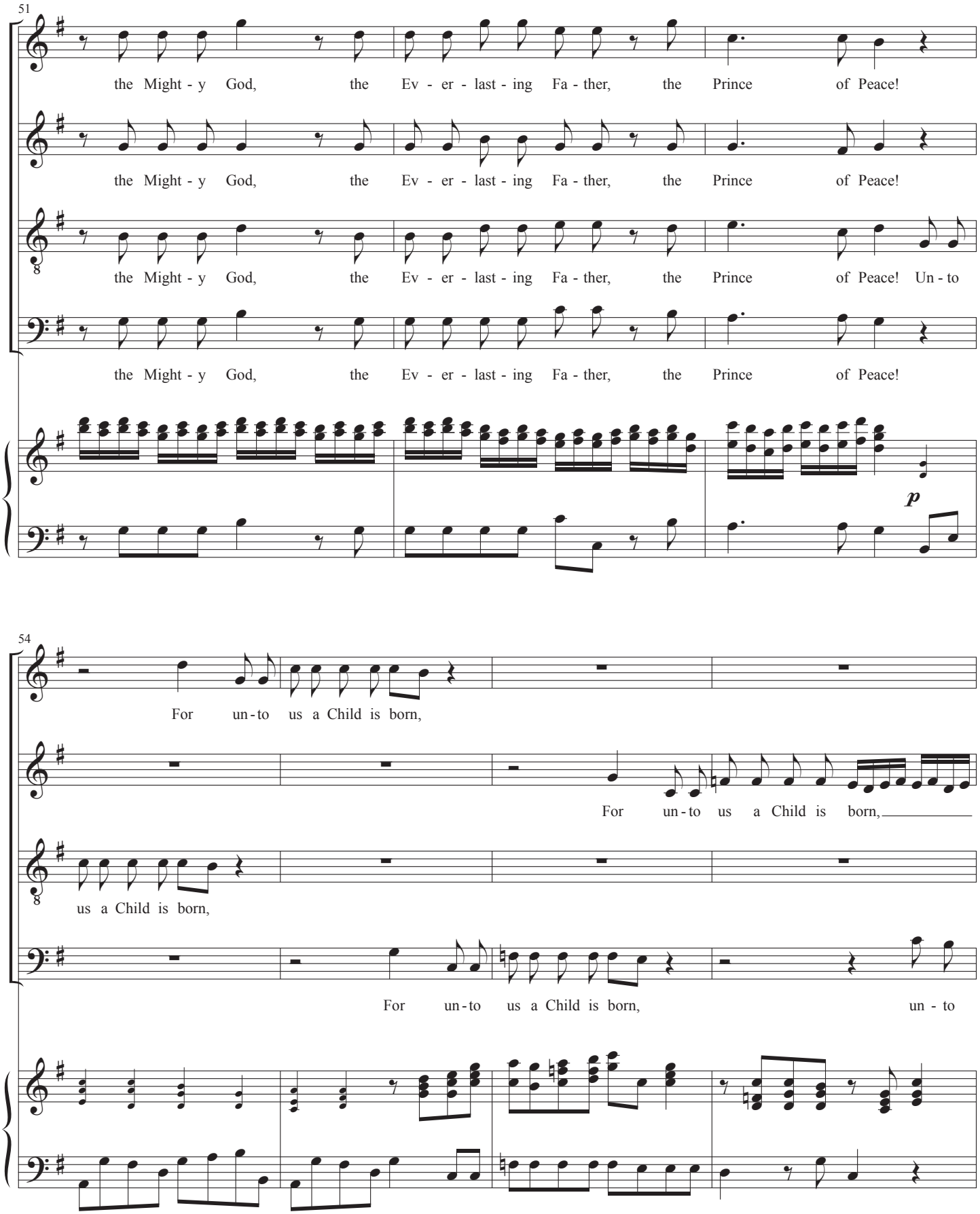
51
S
A
T
B
the Might - y God, the Ev - er - last - ing Fa - ther, the Prince of Peace!
the Might - y God, the Ev - er - last - ing Fa - ther, the Prince of Peace!
the Might - y God, the Ev - er - last - ing Fa - ther, the Prince of Peace! Un - to
the Might - y God, the Ev - er - last - ing Fa - ther, the Prince of Peace!
p
54
S
A
T
B
For un - to us a Child is born,
For un - to us a Child is born,
us a Child is born,
For un - to us a Child is born, un - to

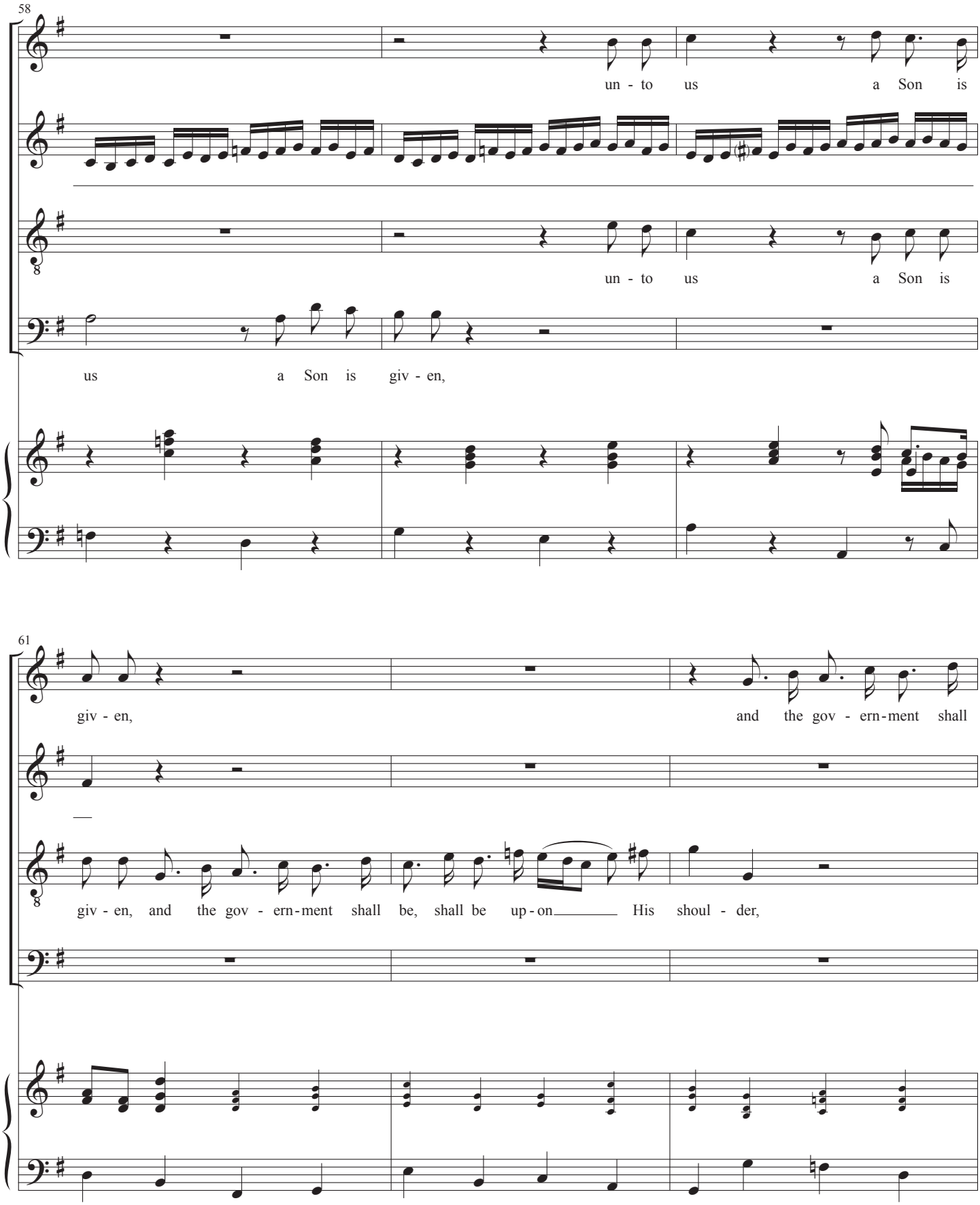
58
S
un - to us a Son is
A
T
un - to us a Son is
B
us a Son is giv - en,
61
S
giv - en, and the gov - ern-ment shall
A
T
giv - en, and the gov - ern-ment shall be, shall be up-on His shoul - der,
B

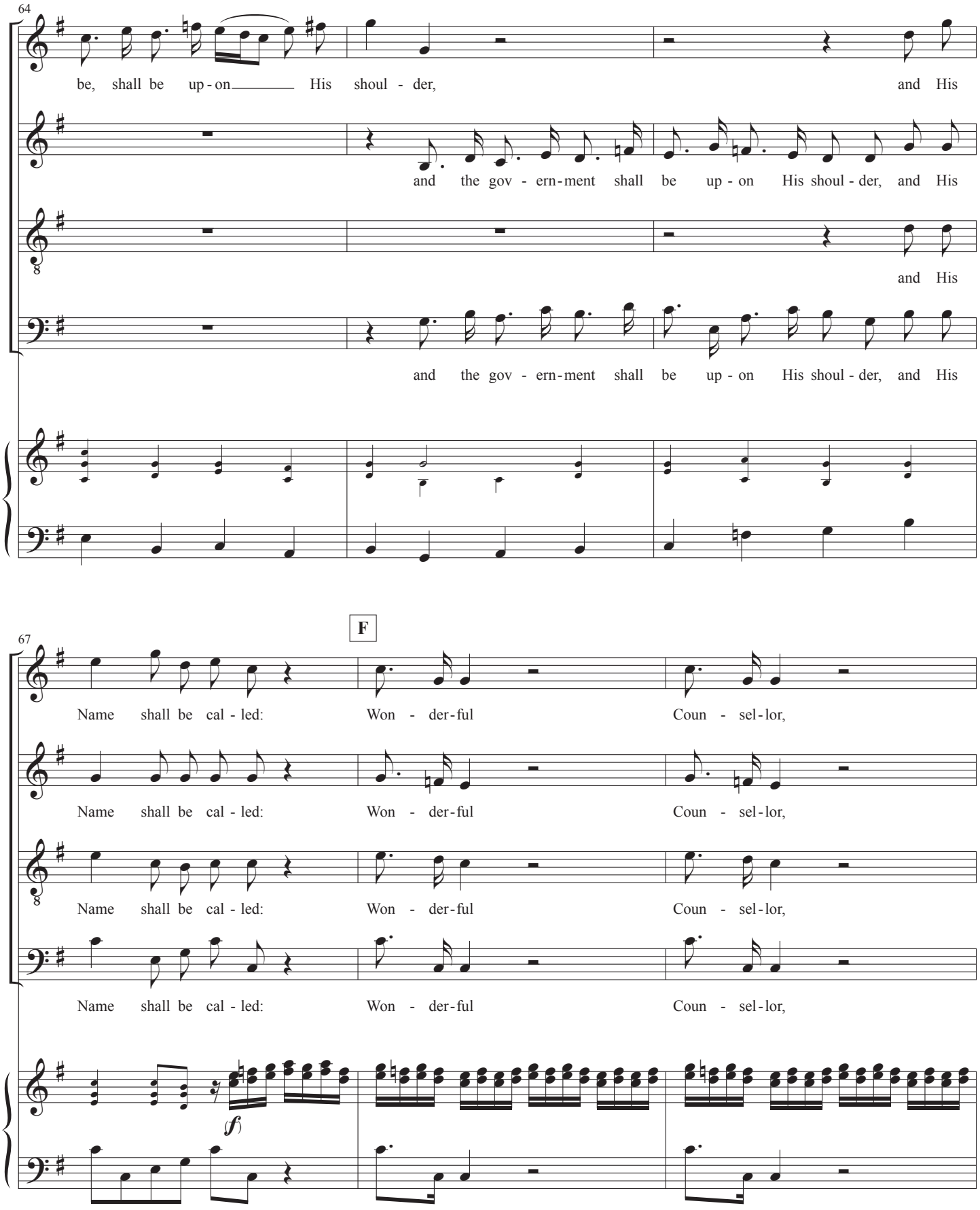
64
S
be, shall be up - on His shoul - der, and His
A
and the gov - ern - ment shall be up - on His shoul - der, and His
T
and His
B
and the gov - ern - ment shall be up - on His shoul - der, and His
F
67
S
Name shall be cal - led: Won - der - ful Coun - sel - lor,
A
Name shall be cal - led: Won - der - ful Coun - sel - lor,
T
Name shall be cal - led: Won - der - ful Coun - sel - lor,
B
Name shall be cal - led: Won - der - ful Coun - sel - lor,
(f)

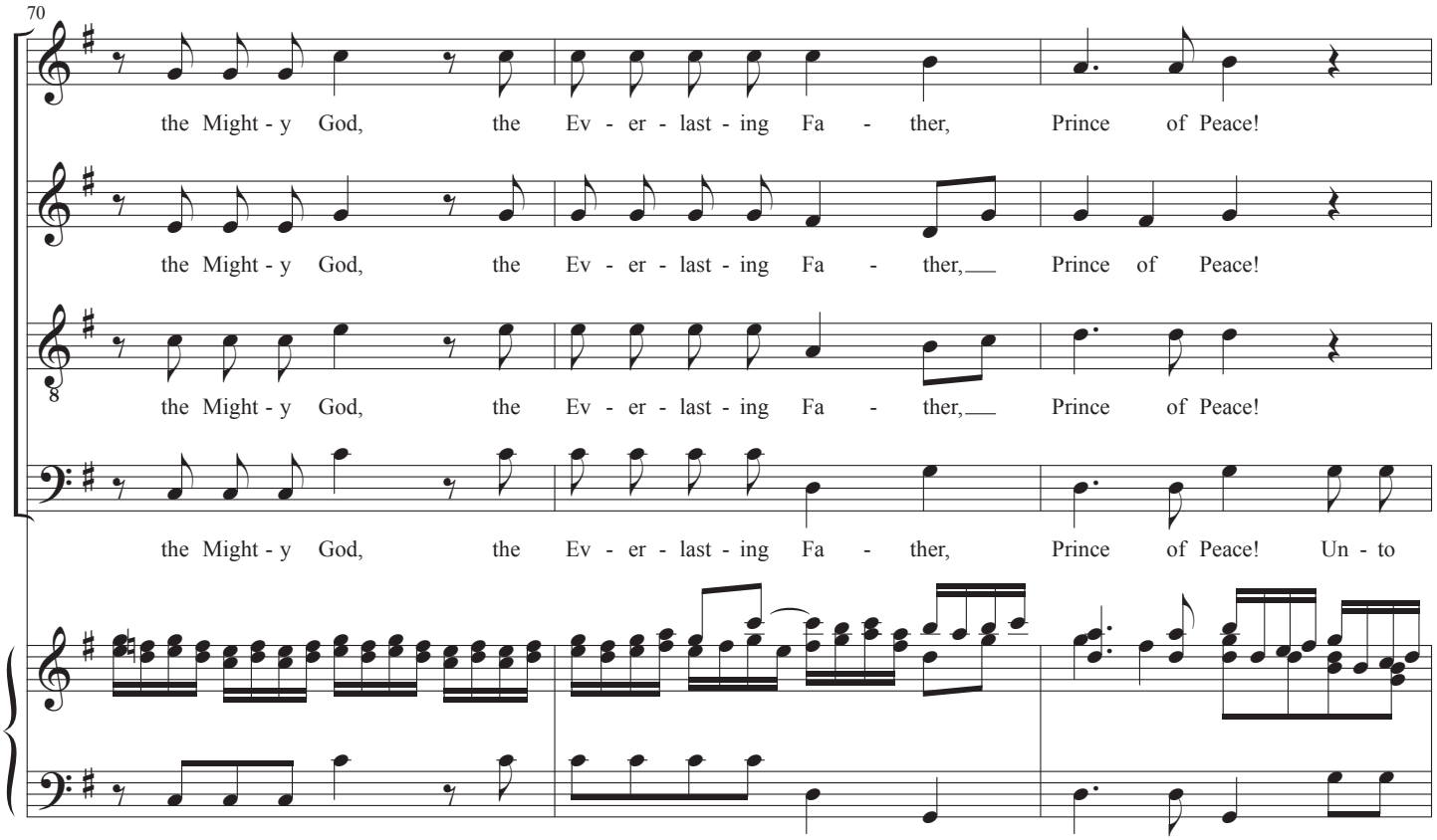
70
S
the Might - y God, the Ev - er - last - ing Fa - ther, Prince of Peace!
A
the Might - y God, the Ev - er - last - ing Fa - ther, Prince of Peace!
T
the Might - y God, the Ev - er - last - ing Fa - ther, Prince of Peace!
B
the Might - y God, the Ev - er - last - ing Fa - ther, Prince of Peace! Un - to

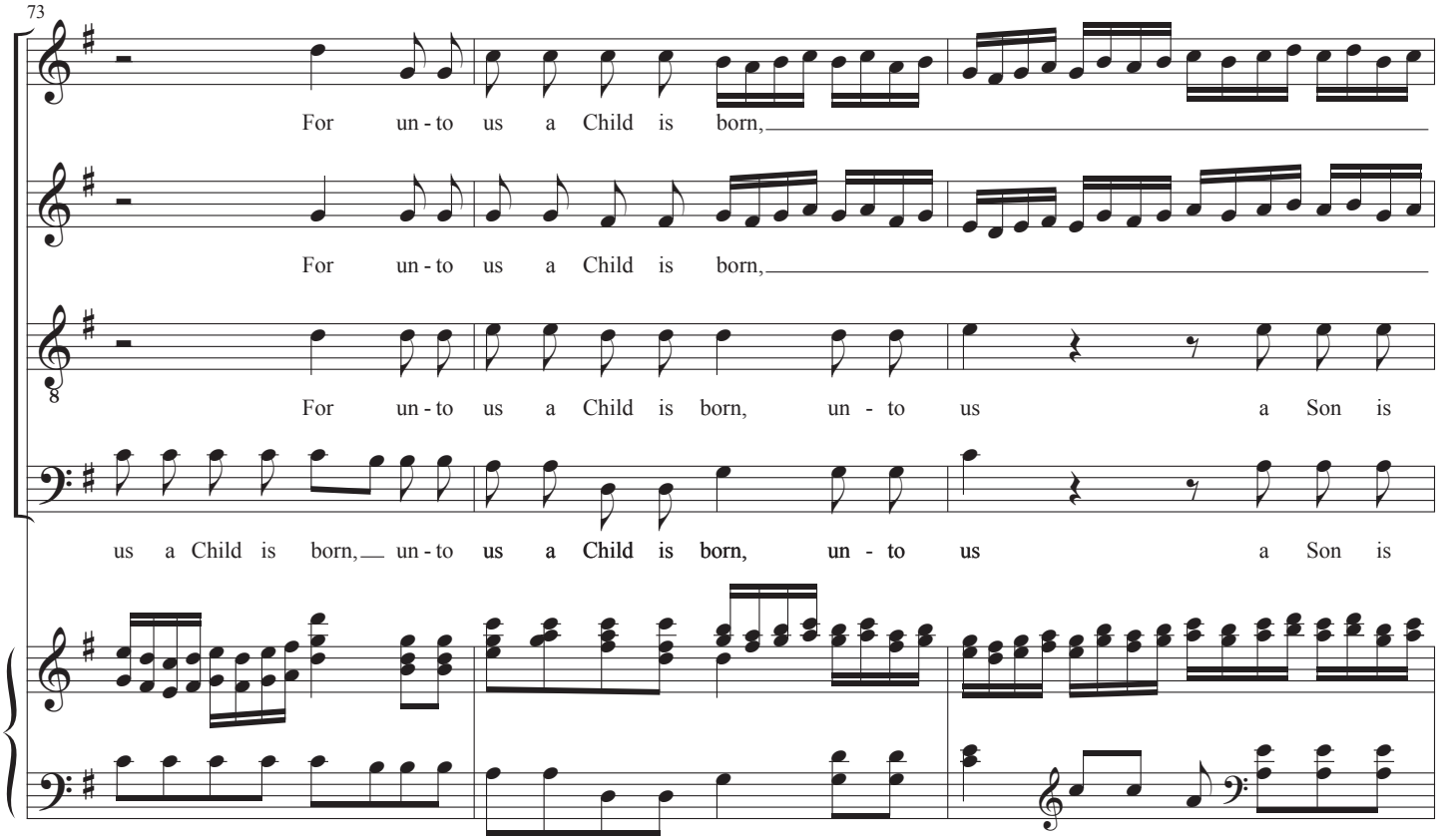
73
S
For un - to us a Child is born,
A
For un - to us a Child is born,
T
For un - to us a Child is born, un - to us a Son is
B
us a Child is born, un - to us a Child is born, un - to us a Son is

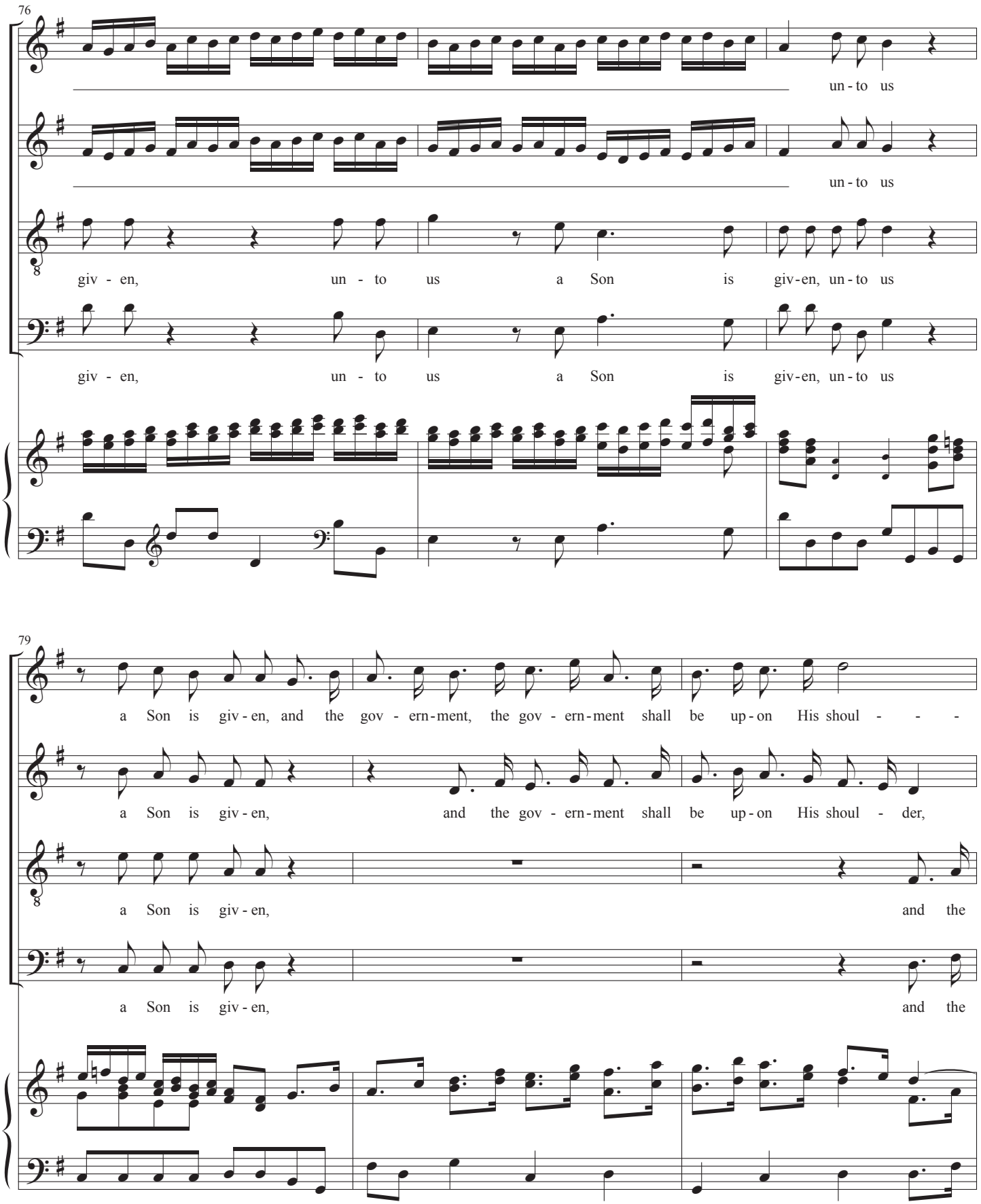
76
S
un - to us
A
un - to us
T
giv - en, un - to us a Son is giv-en, un - to us
B
giv - en, un - to us a Son is giv-en, un - to us
79
S
a Son is giv - en, and the gov - ern-ment, the gov - ern-ment shall be up - on His shoul - - -
A
a Son is giv - en, and the gov - ern-ment shall be up - on His shoul - der,
T
a Son is giv - en, and the
B
a Son is giv - en, and the

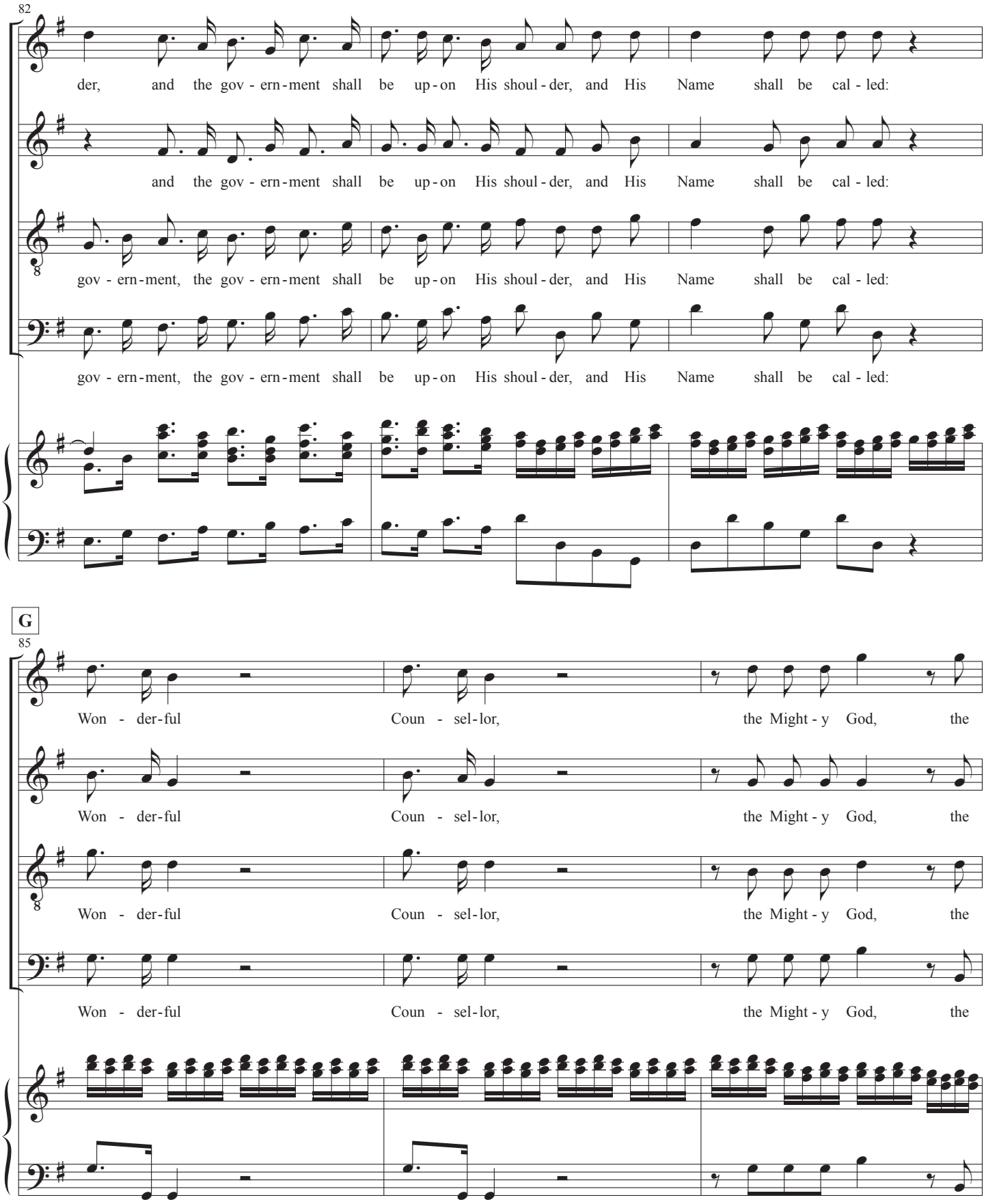
82
S
der, and the gov - ern - ment shall be up - on His shoul - der, and His Name shall be cal - led:
A
and the gov - ern - ment shall be up - on His shoul - der, and His Name shall be cal - led:
T
gov - ern - ment, the gov - ern - ment shall be up - on His shoul - der, and His Name shall be cal - led:
B
gov - ern - ment, the gov - ern - ment shall be up - on His shoul - der, and His Name shall be cal - led:
G
85
S
Won - der - ful Coun - sel - lor, the Might - y God, the
A
Won - der - ful Coun - sel - lor, the Might - y God, the
T
Won - der - ful Coun - sel - lor, the Might - y God, the
B
Won - der - ful Coun - sel - lor, the Might - y God, the

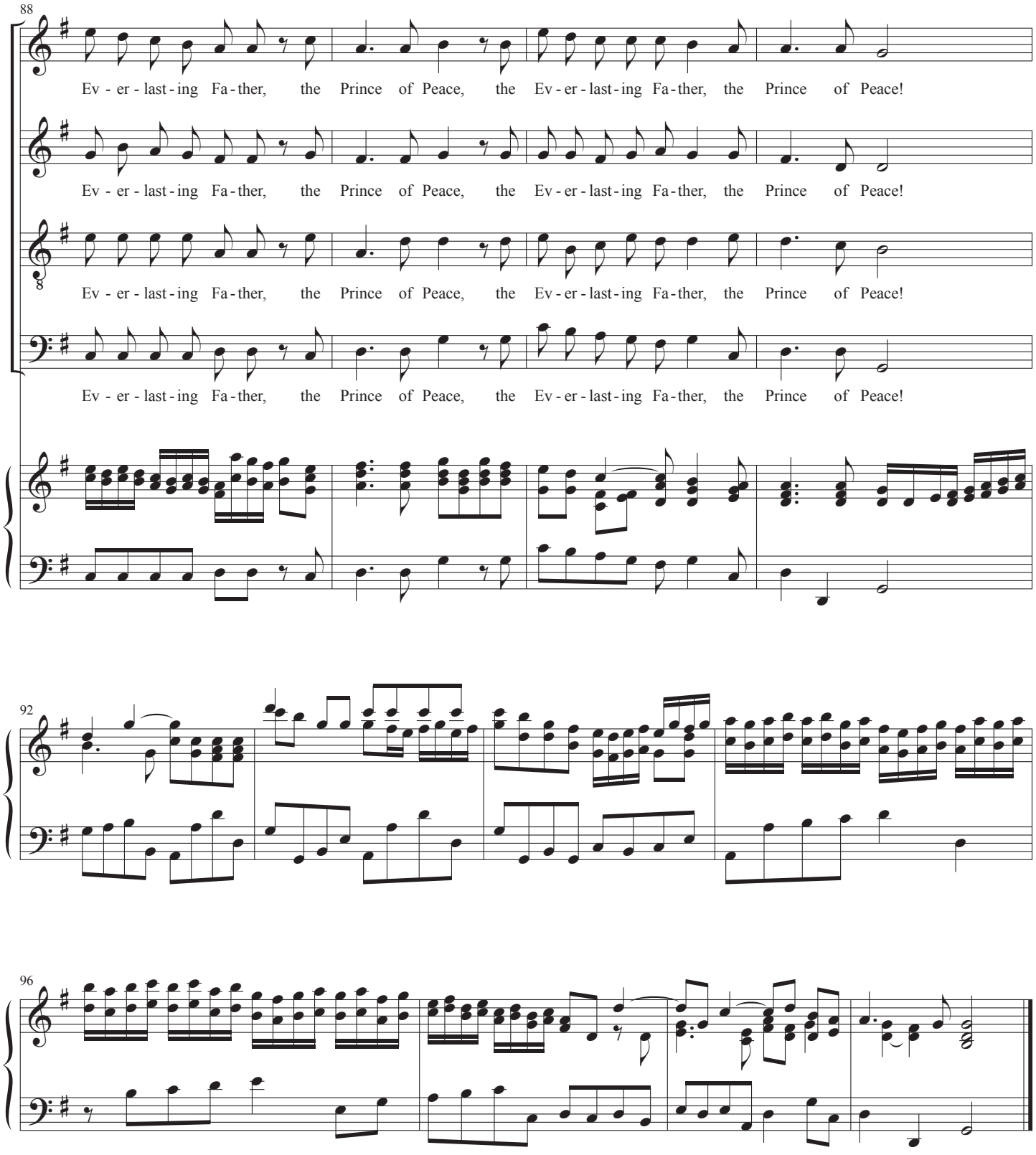
88
S
A
T
B
Ev - er - last - ing Fa - ther, the Prince of Peace, the Ev - er - last - ing Fa - ther, the Prince of Peace!
92
96

13. Pifa ("Pastoral Symphony")

14a. Recitative (Soprano)

There were shepherds abiding in the field, keeping watch over their flocks by night. (Luke 2:8)

14b. Accompagnato (Soprano)

And lo, the angel of the Lord came upon them, and the glory of the Lord shone round about them, and they were sore afraid. (Luke 2:9)

15. Recitative (Soprano)

And the angel said unto them: "Fear not, for behold, I bring you good tidings of great joy, which shall be to all people. For unto you is born this day in the city of David a Saviour, which is Christ the Lord." (Luke 2:10-11)

27. Accompagnato (Soprano)

(Luke 2:13)

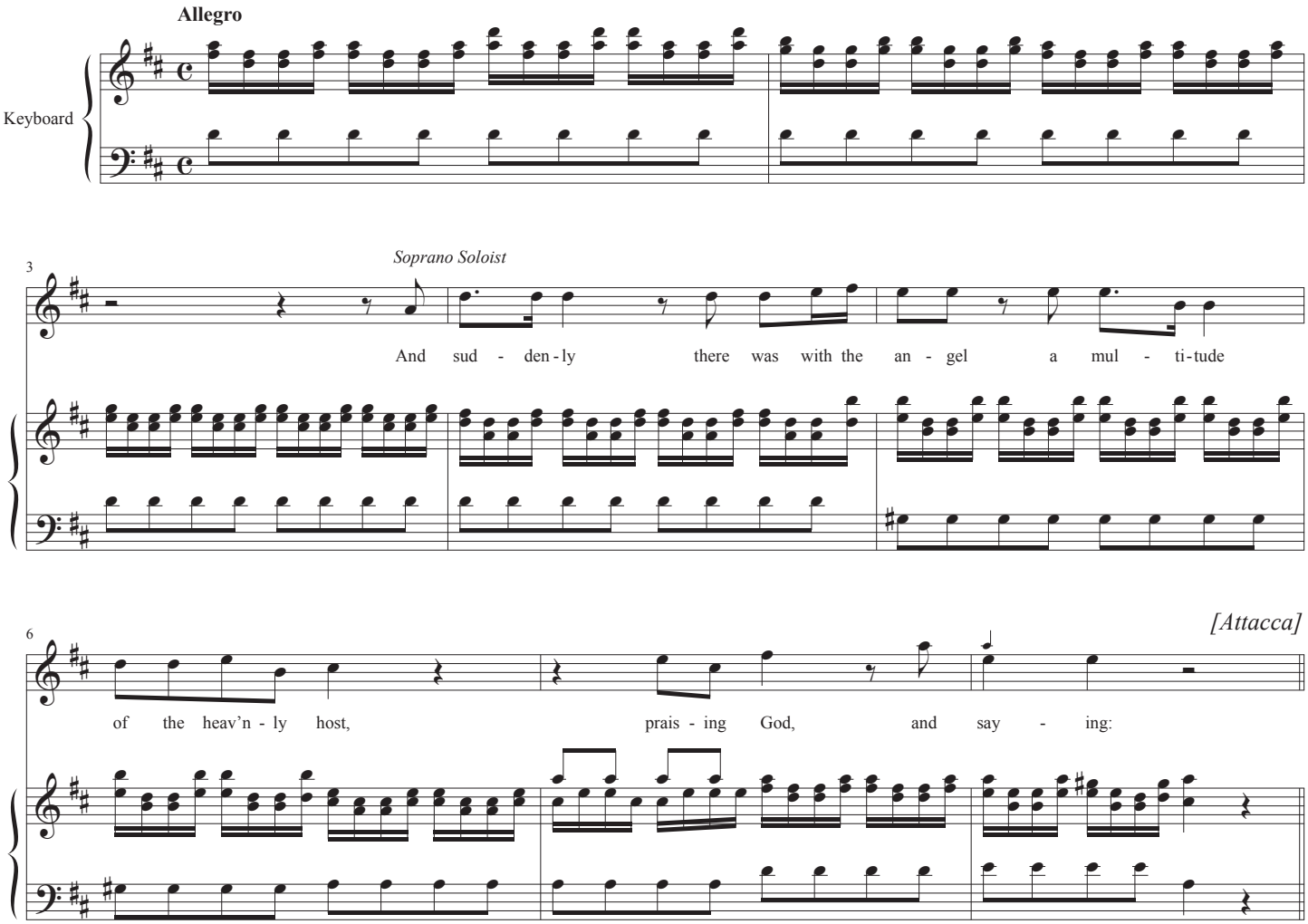

17. Glory to God in the Highest

Luke 2:14

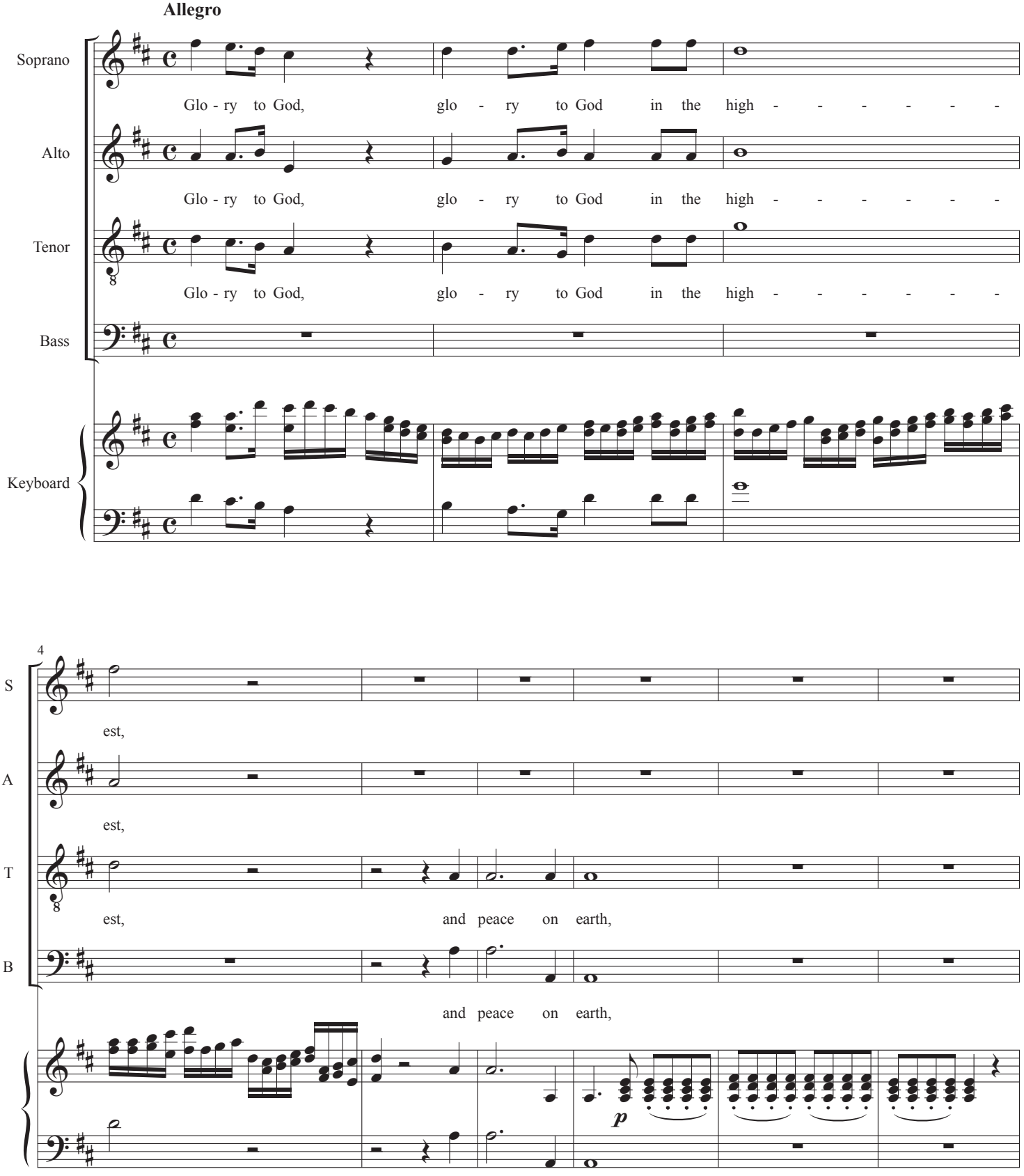

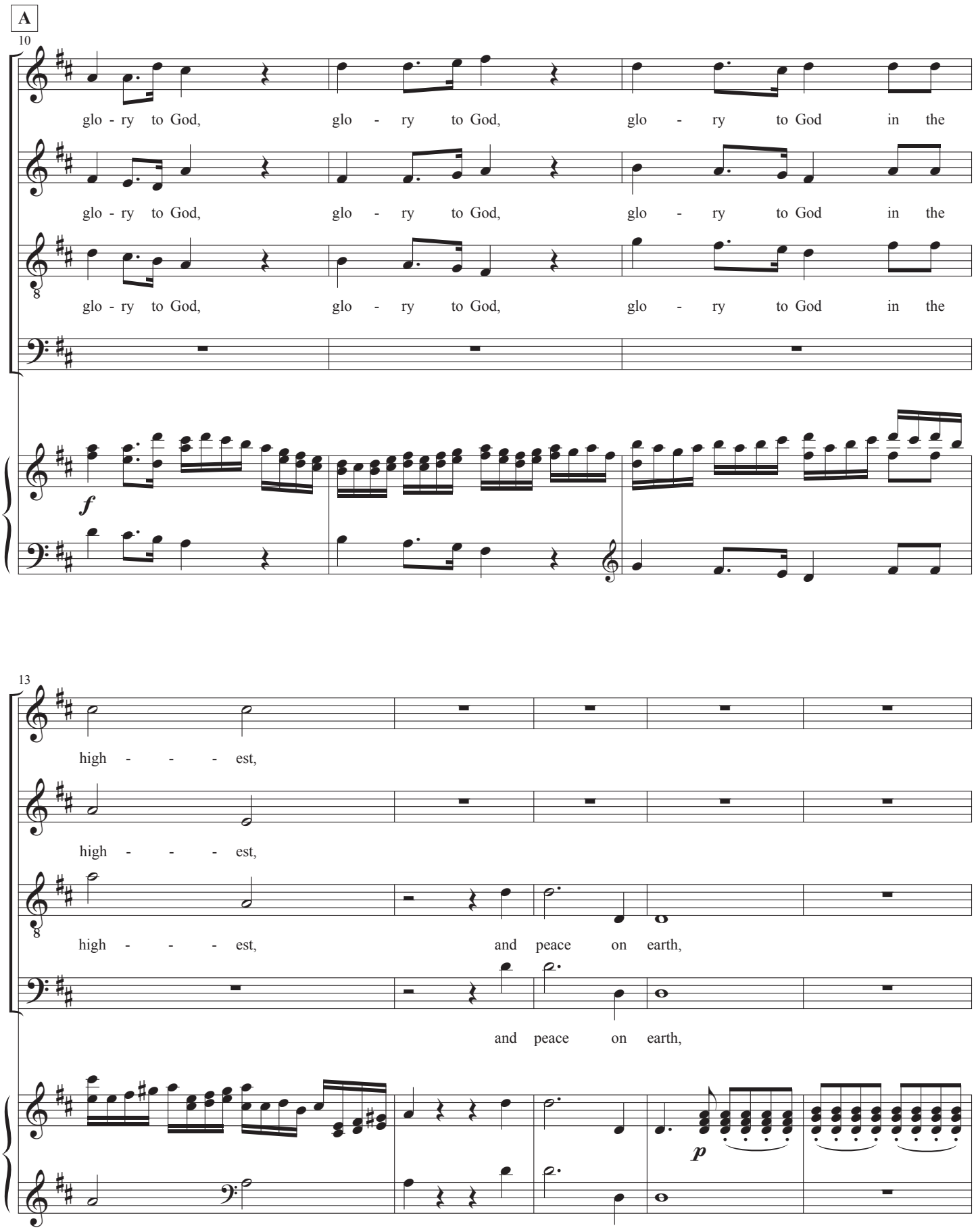
A
10
S
glo - ry to God, glo - ry to God, glo - ry to God in the
A
glo - ry to God, glo - ry to God, glo - ry to God in the
T
glo - ry to God, glo - ry to God, glo - ry to God in the
B
f
13
S
high - - - est,
A
high - - - est,
T
high - - - est, and peace on earth,
B
and peace on earth,
p

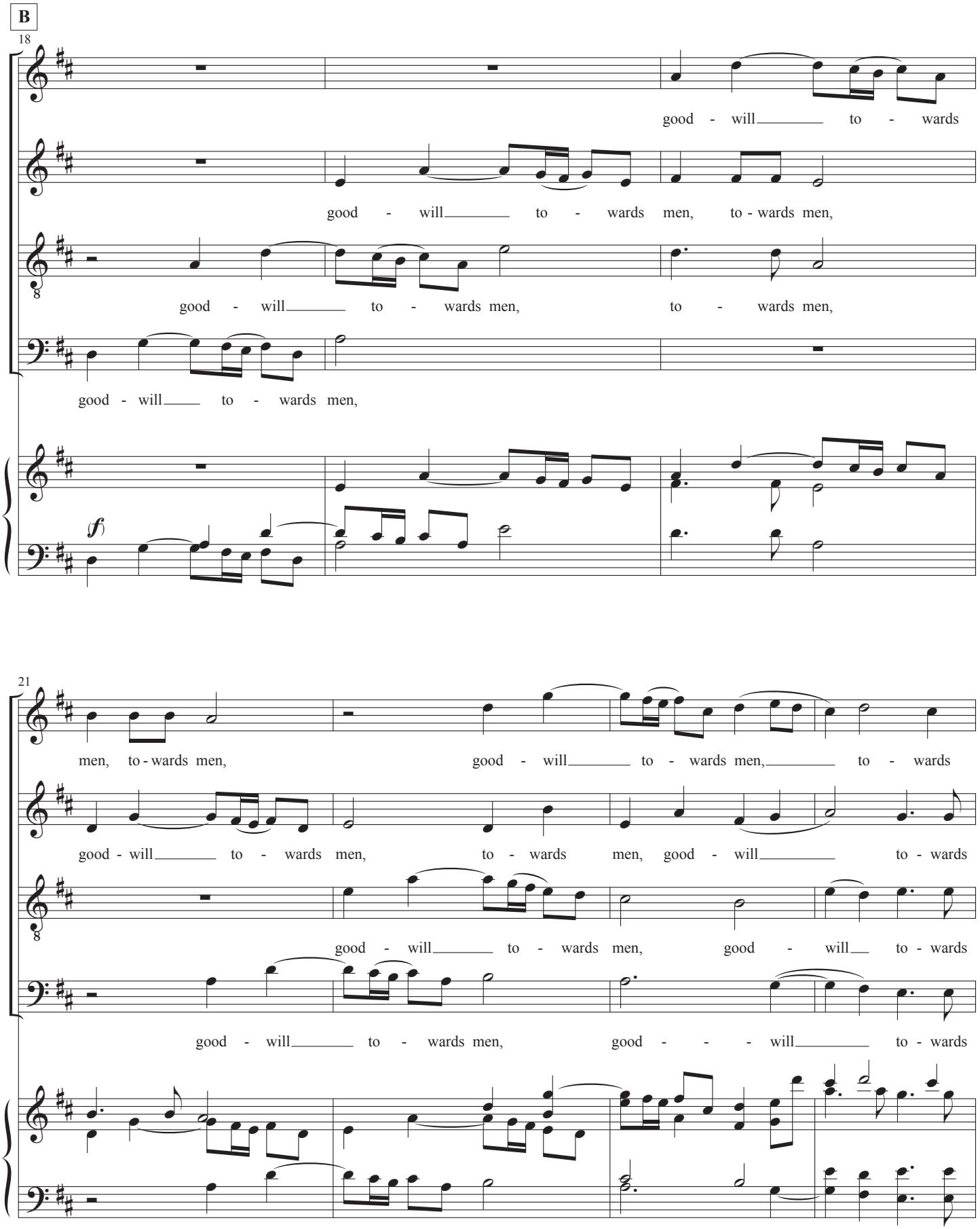
B
18
S
A
T
B
good - will to - wards
good - will to - wards men, to - wards men,
good - will to - wards men, to - wards men,
good - will to - wards men,
(f)
21
men, to - wards men, good - will to - wards men, to - wards
good - will to - wards men, to - wards men, good - will to - wards
good - will to - wards men, good - will to - wards
good - will to - wards men, good - - - will to - wards

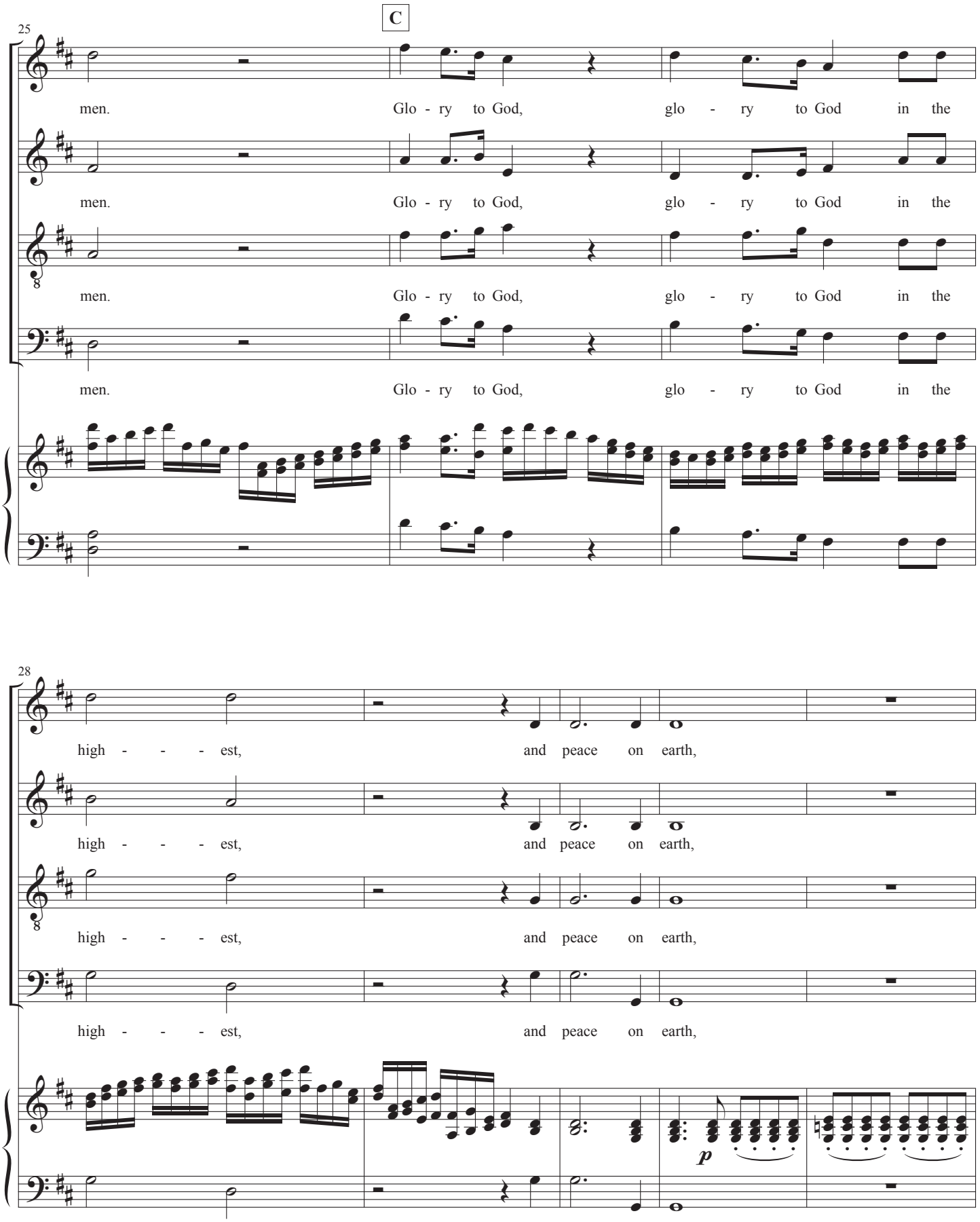
C
25
S
men. Glo - ry to God, glo - ry to God in the
A
men. Glo - ry to God, glo - ry to God in the
T
men. Glo - ry to God, glo - ry to God in the
B
men. Glo - ry to God, glo - ry to God in the
28
S
high - - - est, and peace on earth,
A
high - - - est, and peace on earth,
T
high - - - est, and peace on earth,
B
high - - - est, and peace on earth,
p

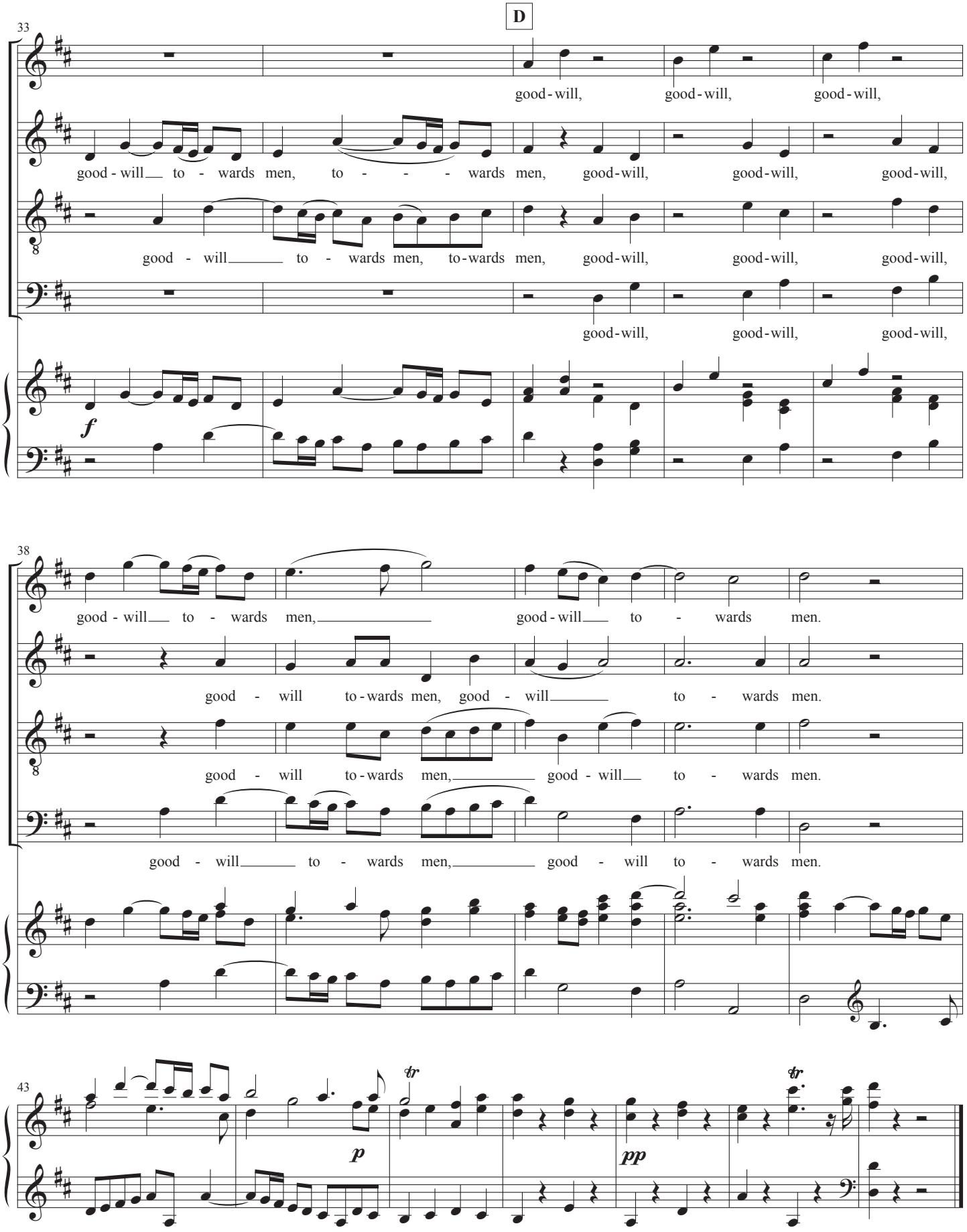
D
33
S
A
T
B
good - will, good - will, good - will,
good - will to - wards men, to - - - - wards men, good - will, good - will, good - will,
good - will to - wards men, to - wards men, good - will, good - will, good - will,
good - will, good - will, good - will,
f
38
S
A
T
B
good - will to - wards men, good - will to - wards men.
good - will to - wards men, good - will to - wards men.
good - will to - wards men, good - will to - wards men.
good - will to - wards men, good - will to - wards men.
43
p
pp
tr
tr

18. Air (Soprano)

Rejoice greatly, O daughter of Zion; shout, O daughter of Jerusalem!
Behold, thy King cometh unto thee;

He is the righteous Saviour, and He shall speak peace unto the heathen.
(Zecharaiah 9:9-10)

Rejoice greatly . . . *(reprise)*

19. Recitative (Alto)

Then shall the eyes of the blind be opened, and the ears of the deaf unstopped.
Then shall the lame man leap as an hart, and the tongue of the dumb shall sing.
(Isaiah 35:5-6)

20. Air (Alto & Soprano Duet)

He shall feed His flock like a shepherd; and He shall gather the lambs with His arm,
and carry them in His bosom, and gently lead those that are with young.
(Isaiah 40:11)

Come unto Him, all ye that labour, come unto Him that are heavy laden,
and He will give you rest. Take his yoke upon you, and learn of Him,
for He is meek and lowly of heart, and ye shall find rest unto your souls.
(Matthew 11:28-29)

21. His Yoke Is Easy

Matthew 11:30

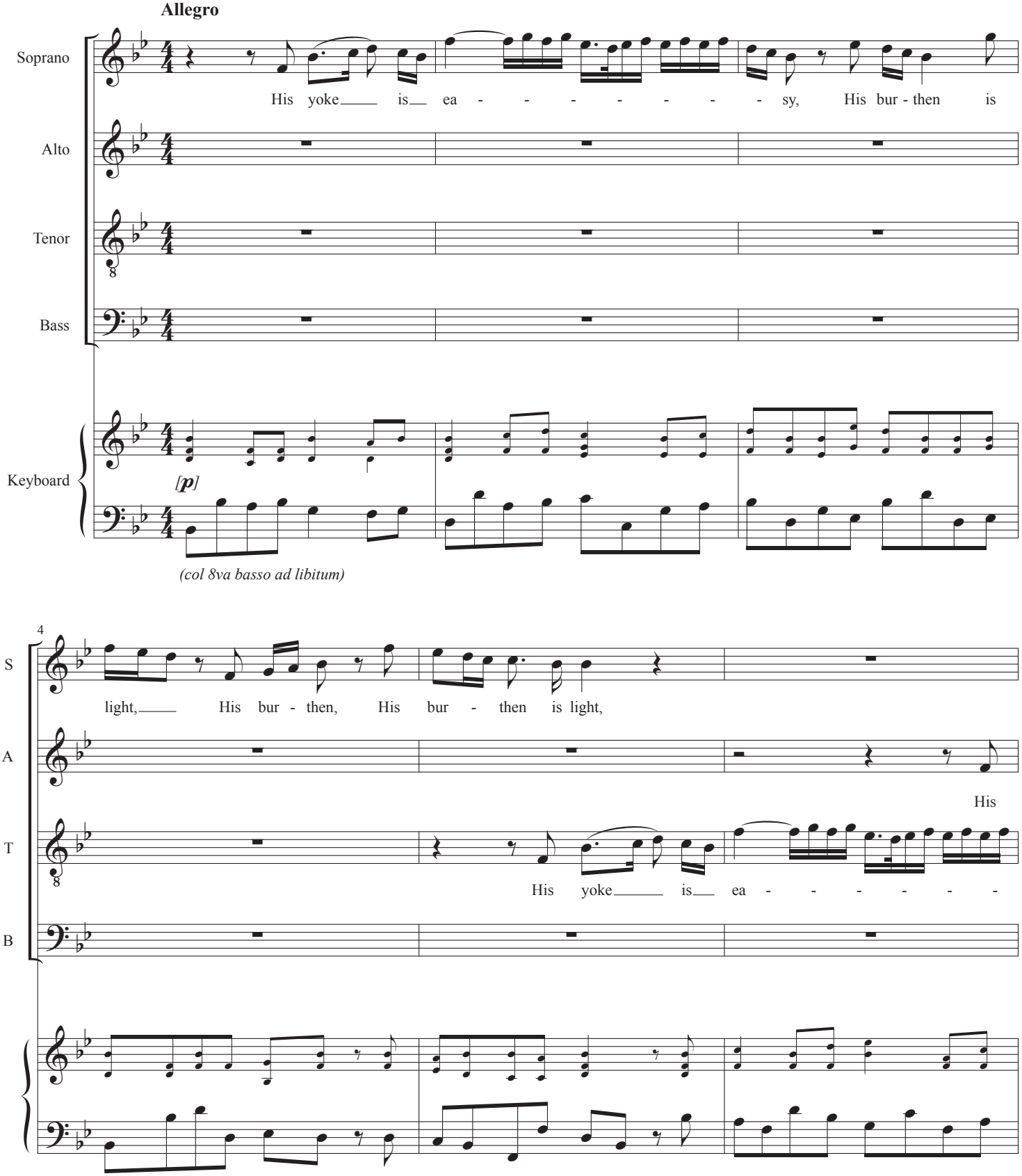

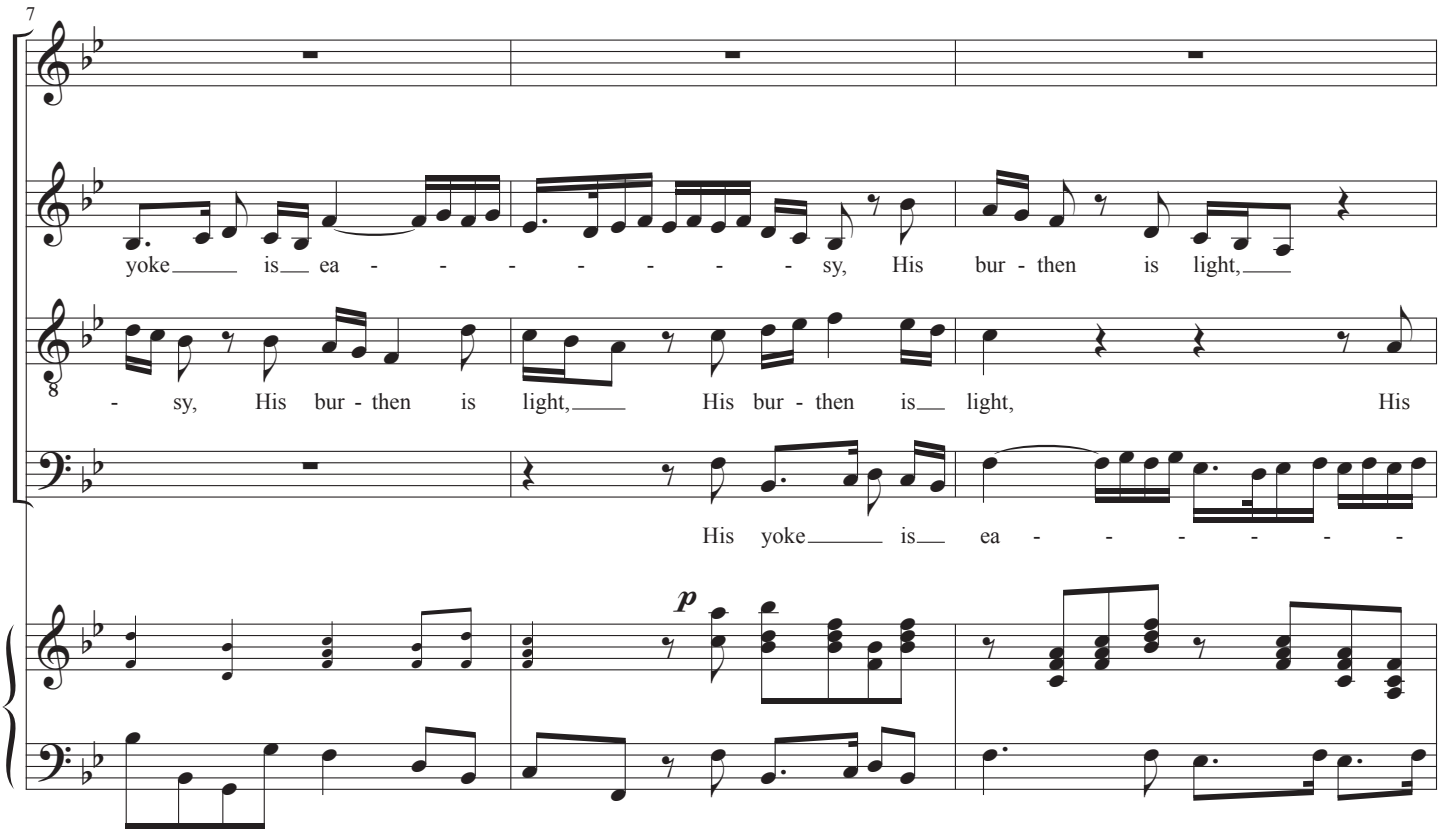
7
S
A
T
B
yoke is ea - - - - - - - - sy, His bur - then is light,
- sy, His bur - then is light, His bur - then is light, His
His yoke is ea - - - - - - -
p

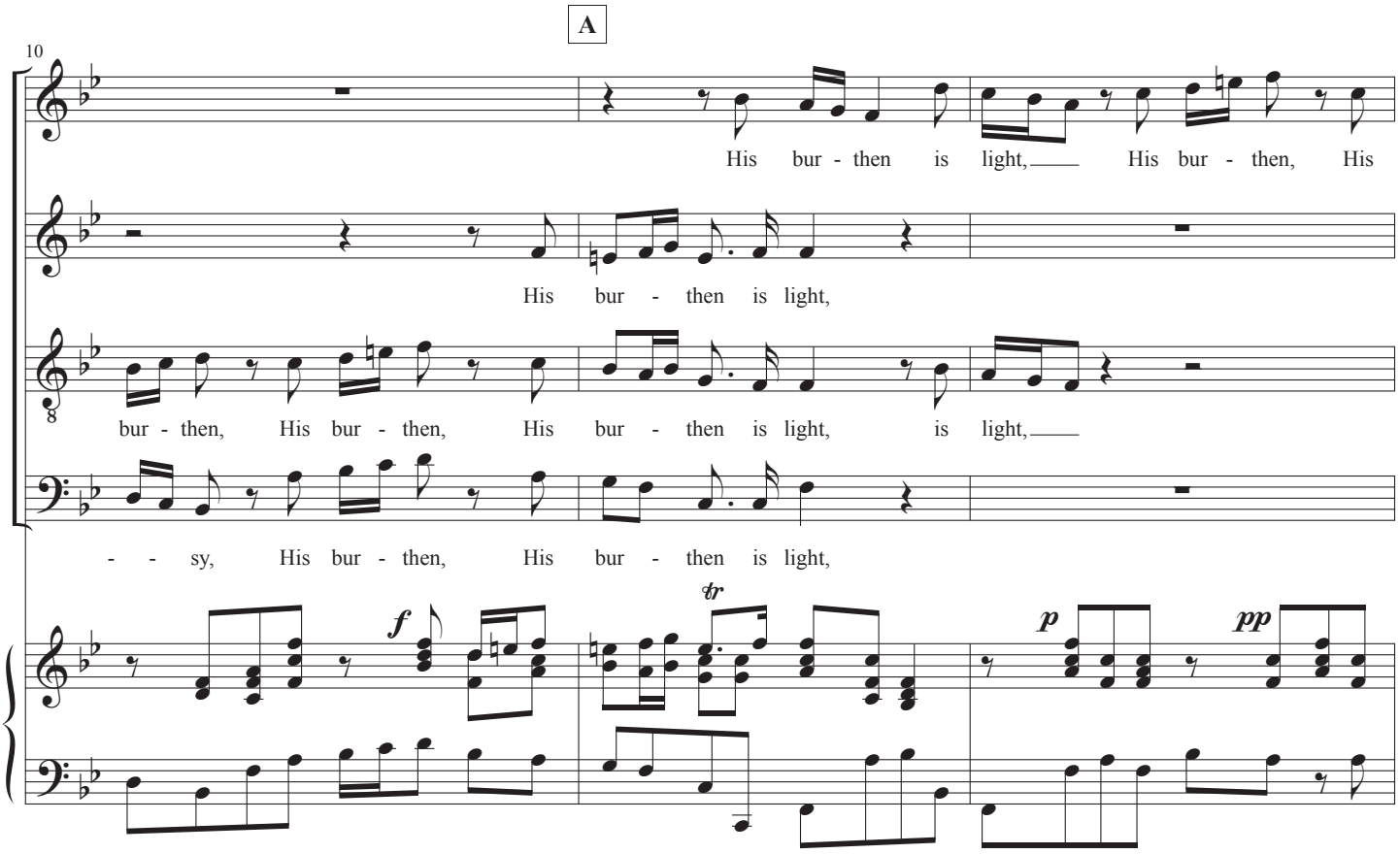
A
10
S
A
T
B
His bur - then is light, His bur - then, His
His bur - then is light,
bur - then, His bur - then, His bur - then is light, is light,
- - sy, His bur - then, His bur - then is light,
f
tr
p
pp

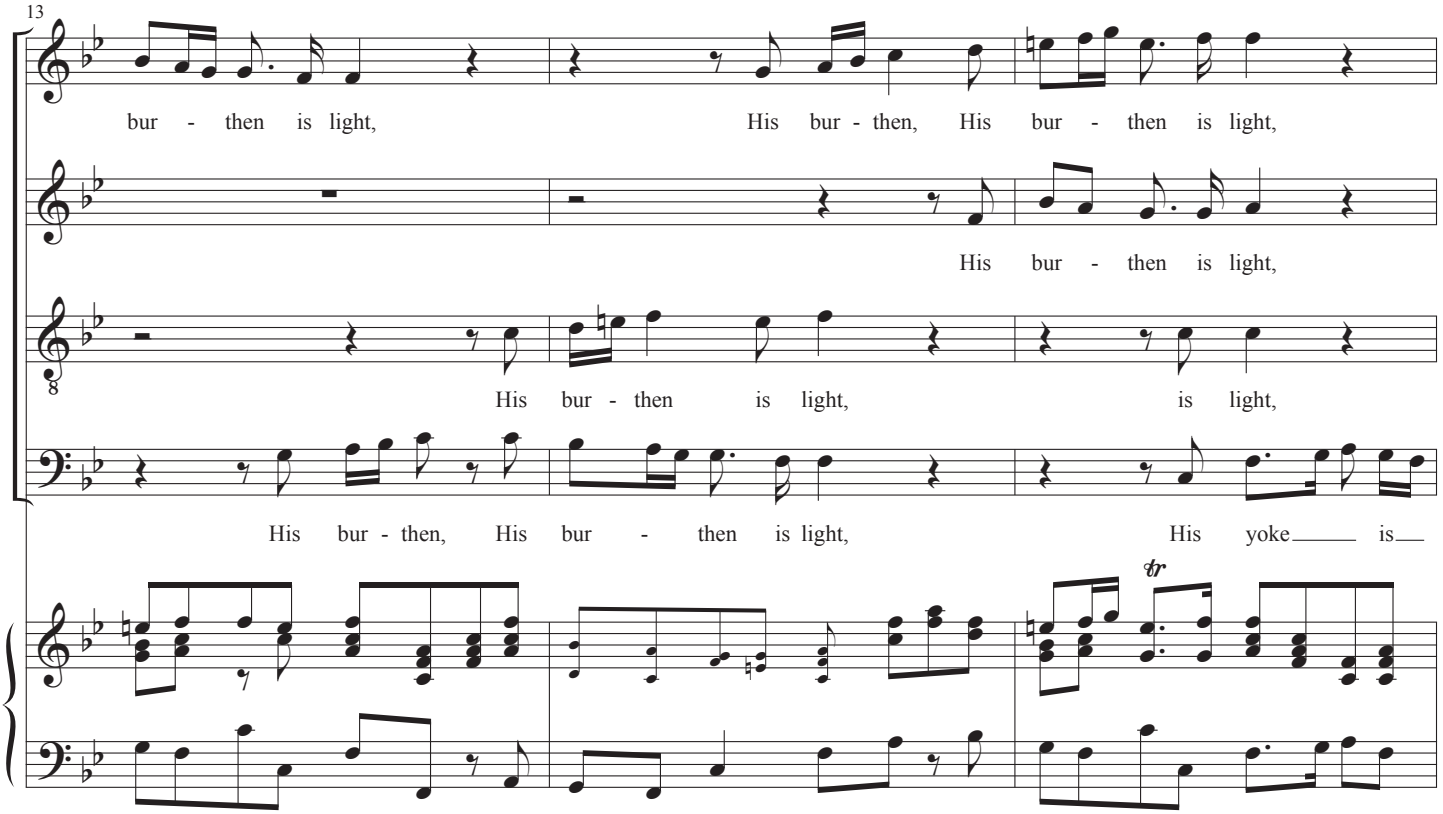
13
S
bur - then is light, His bur - then, His bur - then is light,
A
His bur - then is light,
T
His bur - then is light, is light,
B
His bur - then, His bur - then is light, His yoke is
tr

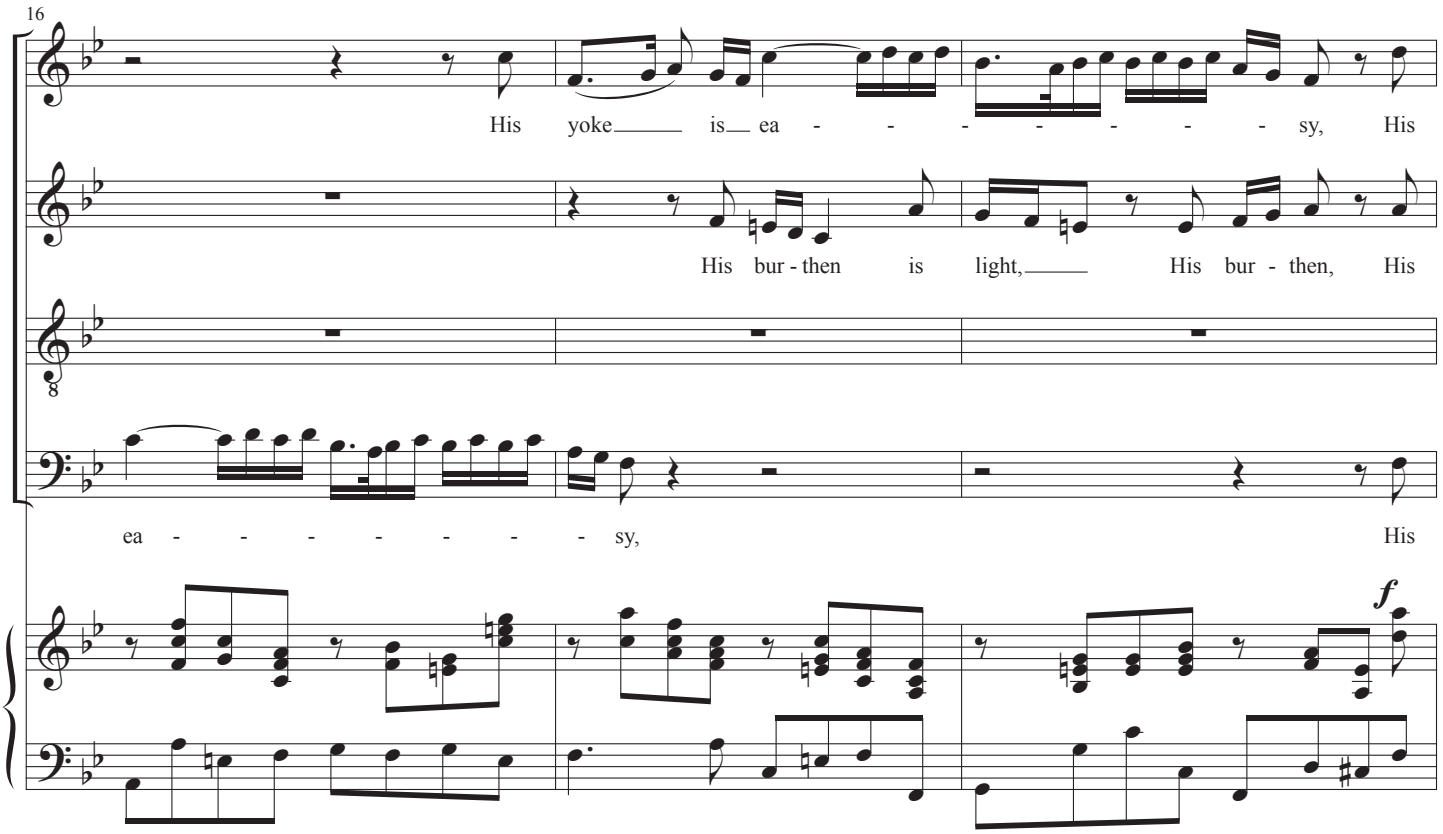
16
S
His yoke is ea - - - - - - - - sy, His
A
His bur - then is light, His bur - then, His
T
B
ea - - - - - - - - sy, His
f

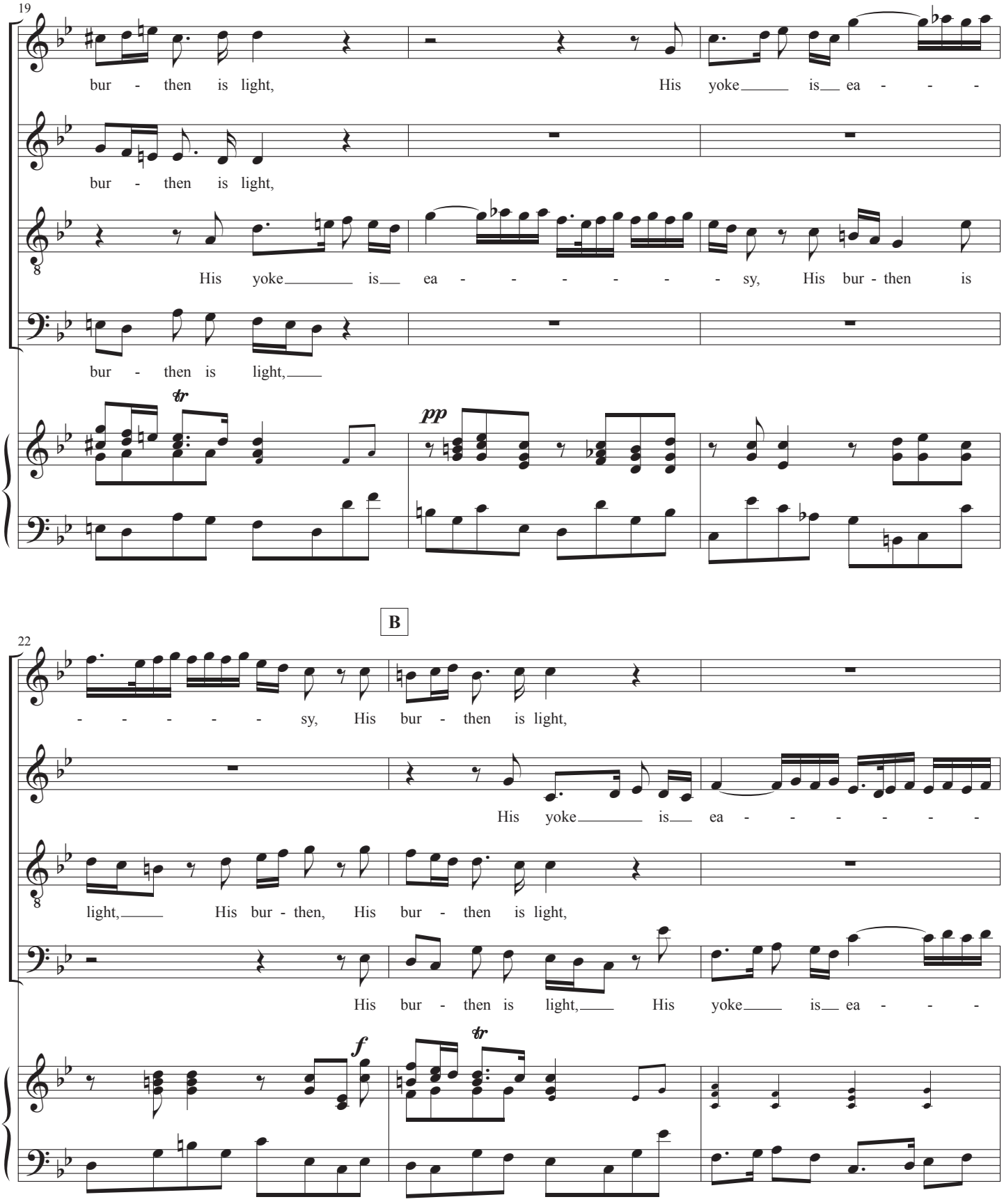
19
S
bur - then is light, His yoke is ea - - -
A
bur - then is light,
T
His yoke is ea - - - - - - sy, His bur - then is
B
bur - then is light,
tr
pp
B
22
S
- - - - - sy, His bur - then is light,
A
His yoke is ea - - - - - -
T
light, His bur - then, His bur - then is light,
B
His bur - then is light, His yoke is ea - - -
f
tr

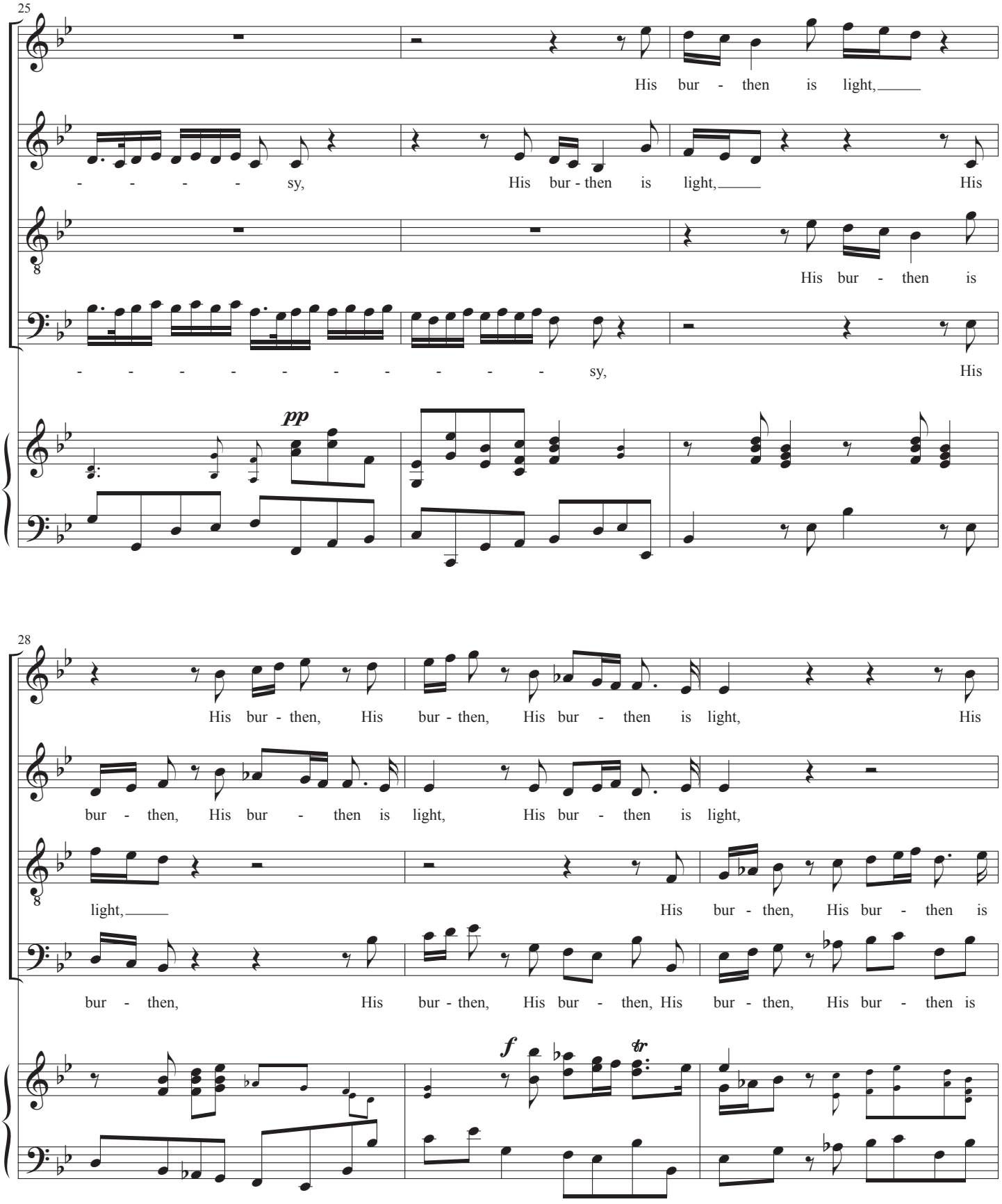
25
S
His bur - then is light,
A
- - - - - sy, His bur - then is light, His
T
His bur - then is
B
- - - - - - - - - - - sy, His
pp
28
S
His bur - then, His bur - then, His bur - then is light, His
A
bur - then, His bur - then is light, His bur - then is light,
T
light, His bur - then, His bur - then is
B
bur - then, His bur - then, His bur - then, His bur - then, His bur - then is
f
tr

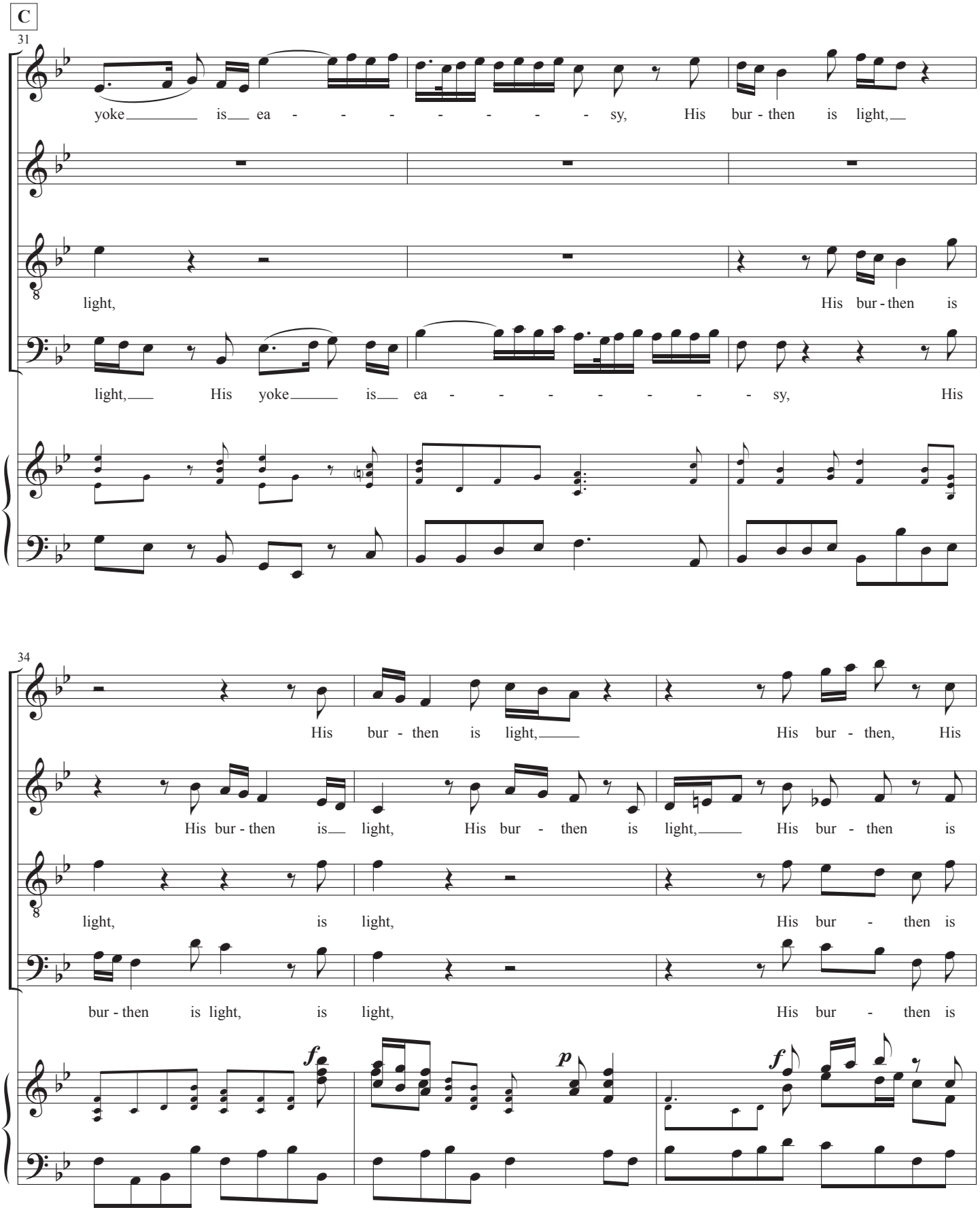
C
31
S
yoke is ea - - - - - - - - sy, His bur - then is light,
A
T
light, His bur - then is
B
light, His yoke is ea - - - - - - - - sy, His
34
S
His bur - then is light, His bur - then, His
A
His bur - then is light, His bur - then is light, His bur - then is
T
light, is light, His bur - then is
B
bur - then is light, is light, His bur - then is
f
p
f

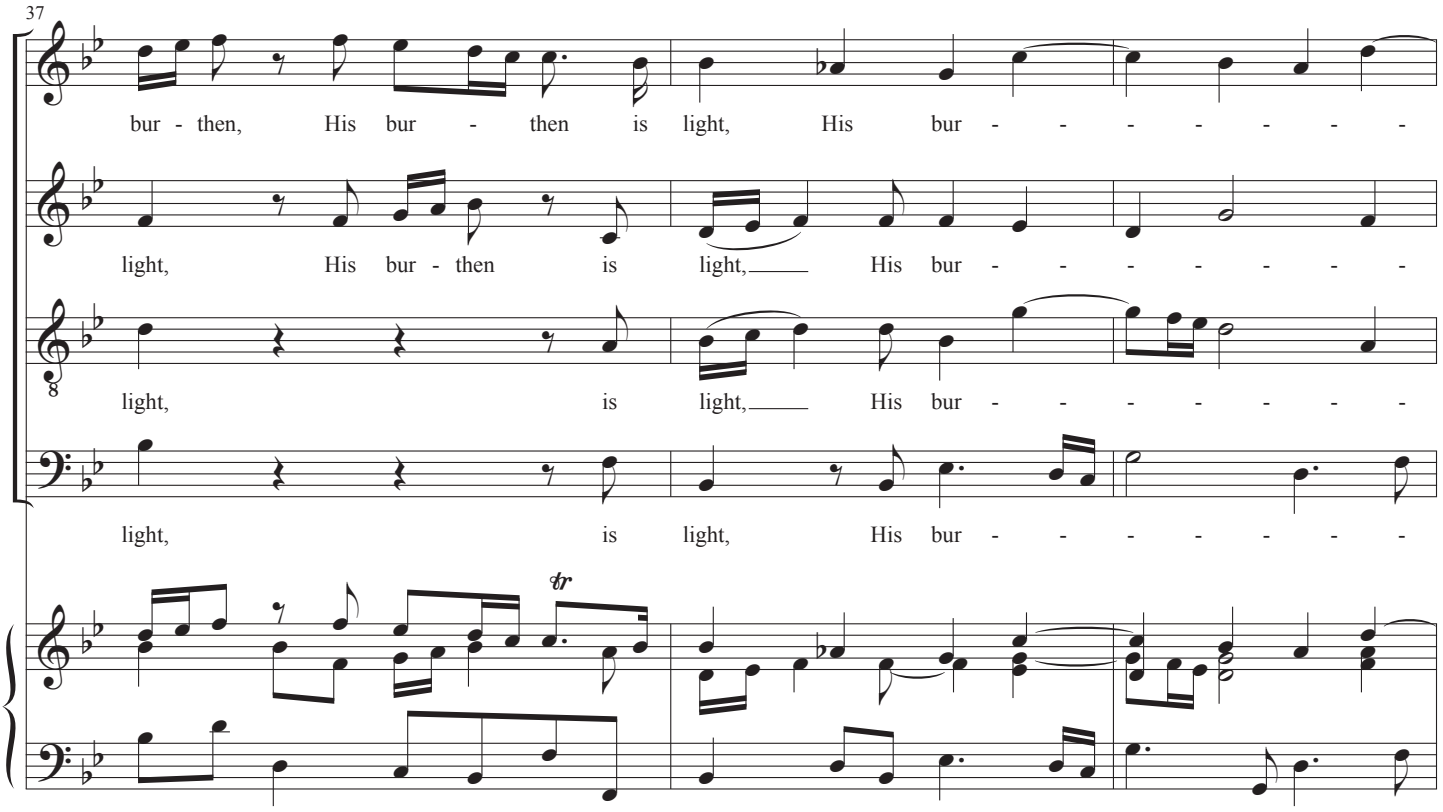
37
S
bur - then, His bur - then is light, His bur - - - - - - -
A
light, His bur - then is light, His bur - - - - - - -
T
light, is light, His bur - - - - - - -
B
light, is light, His bur - - - - - - -

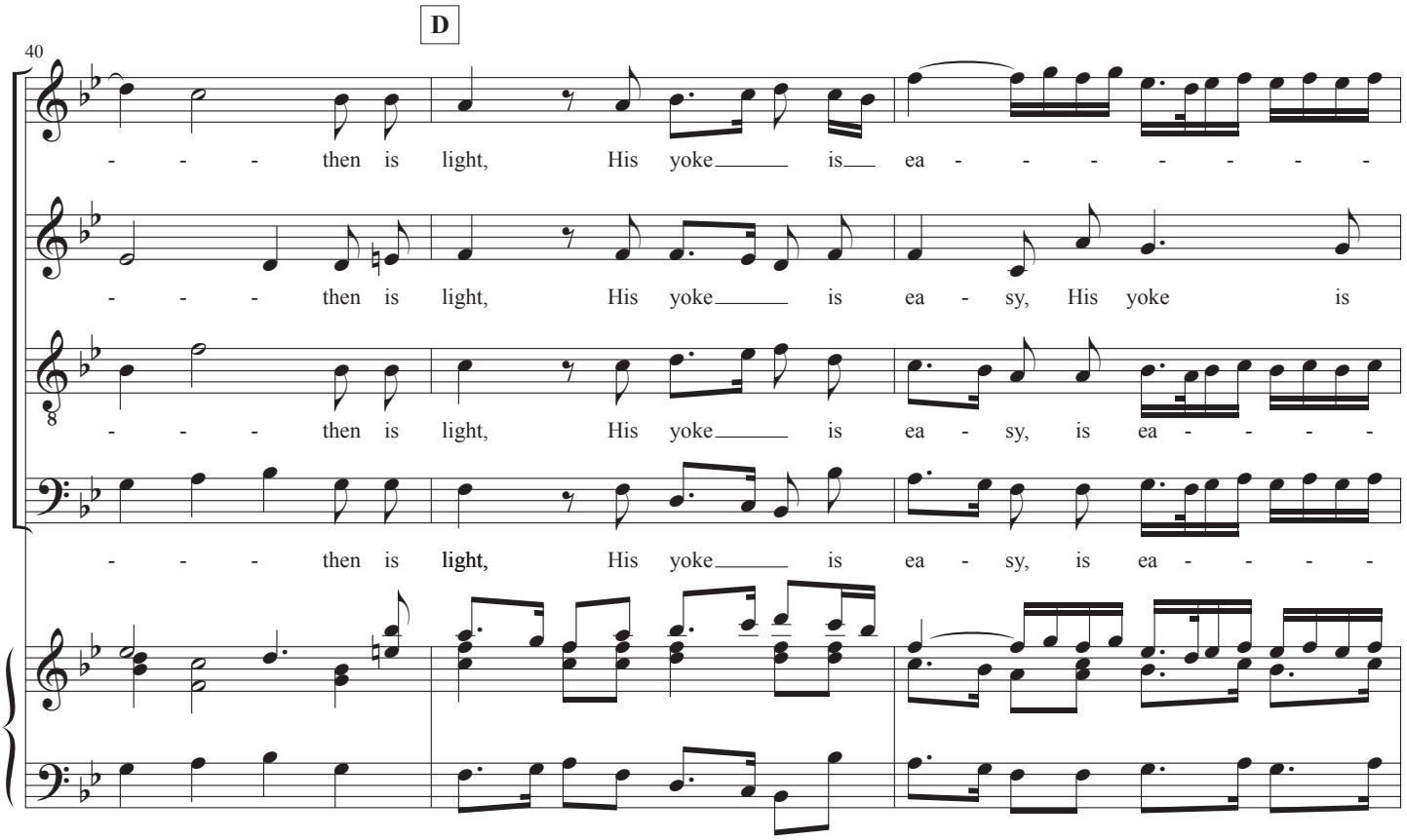
D
40
S
- - - then is light, His yoke is ea - - - - - - -
A
- - - then is light, His yoke is ea - sy, His yoke is
T
- - - then is light, His yoke is ea - sy, is ea - - - -
B
- - - then is light, His yoke is ea - sy, is ea - - - -

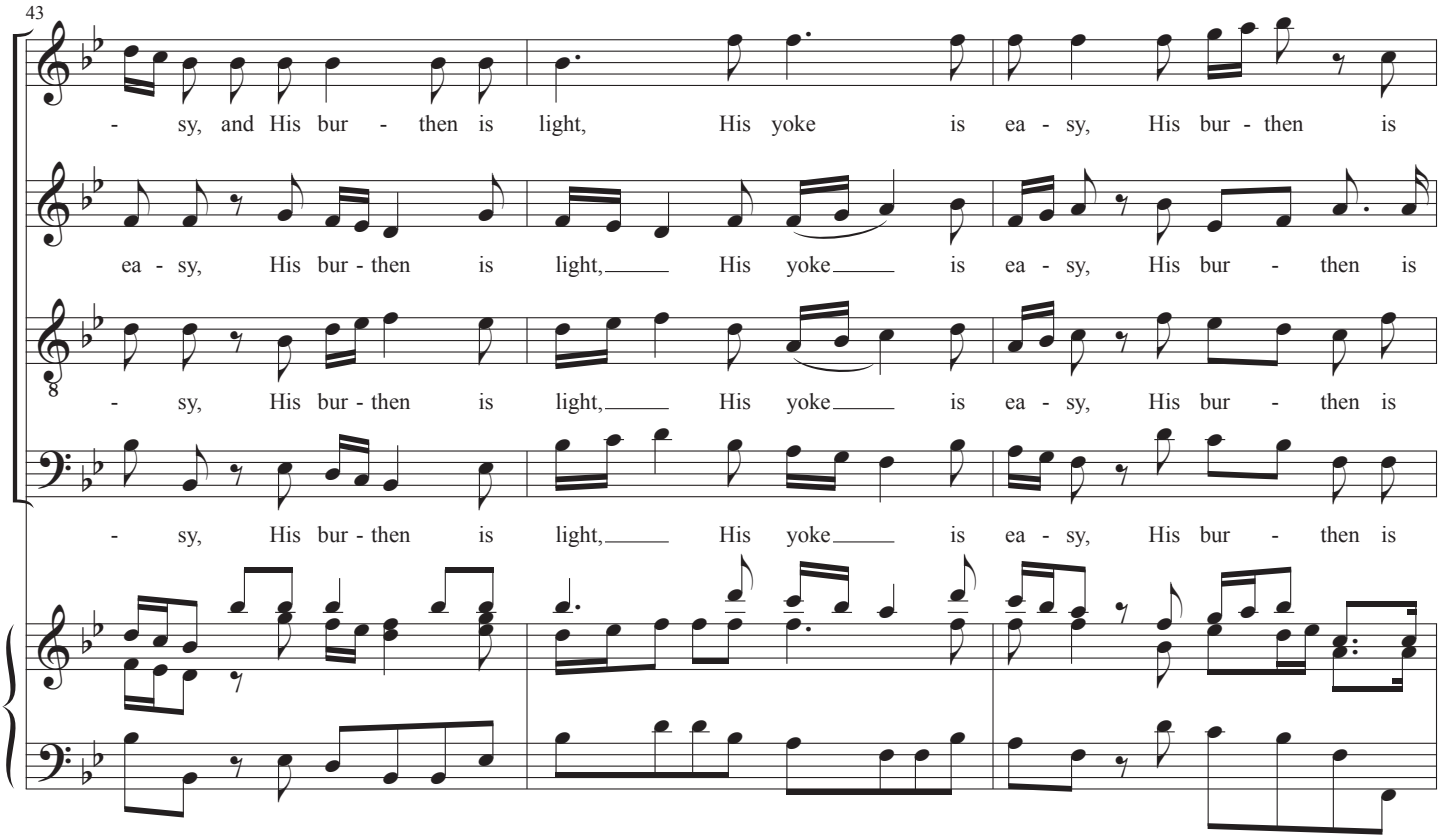
43
S
- sy, and His bur - then is light, His yoke is ea - sy, His bur - then is
A
ea - sy, His bur - then is light, His yoke is ea - sy, His bur - then is
T
- sy, His bur - then is light, His yoke is ea - sy, His bur - then is
B
- sy, His bur - then is light, His yoke is ea - sy, His bur - then is

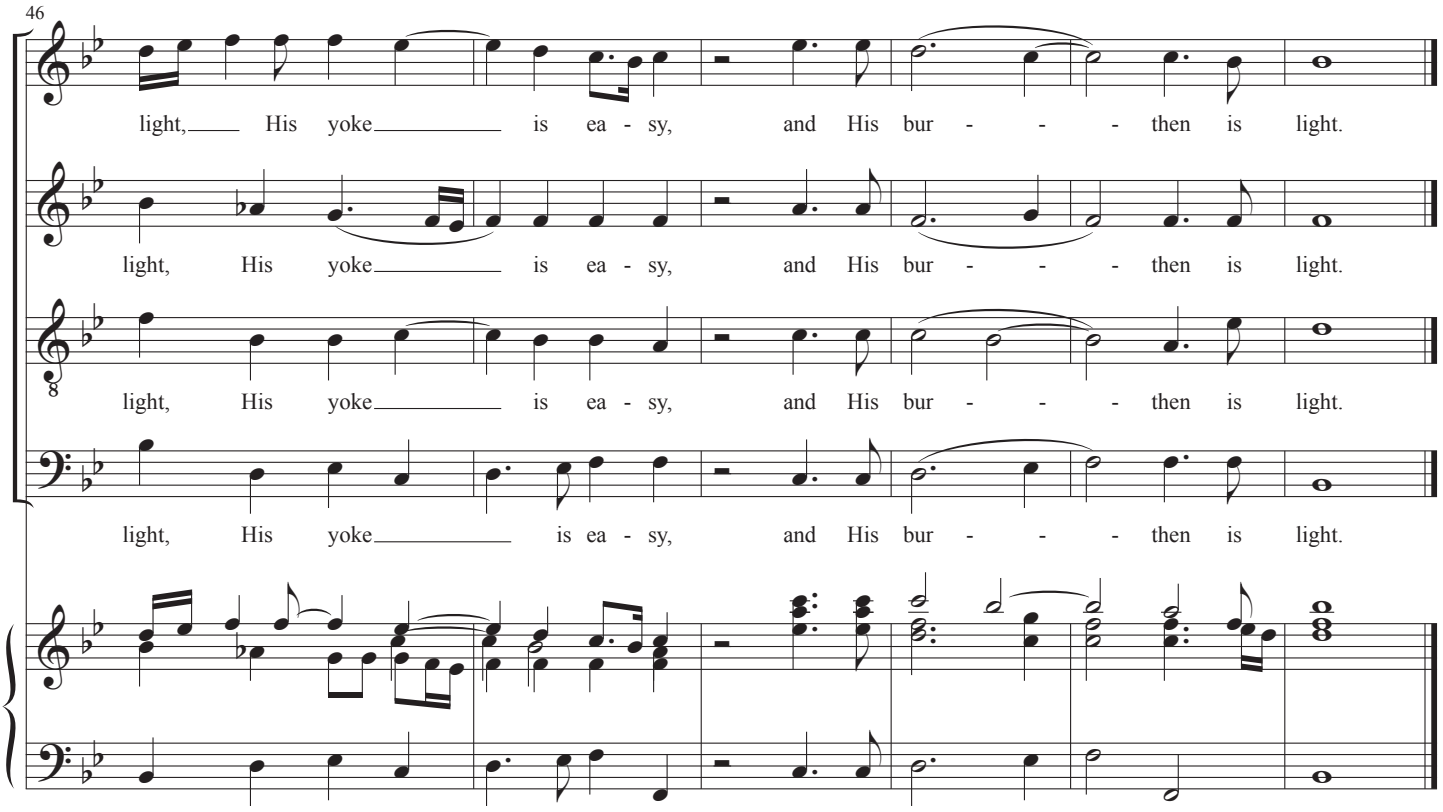
46
S
light, His yoke is ea - sy, and His bur - - - then is light.
A
light, His yoke is ea - sy, and His bur - - - then is light.
T
light, His yoke is ea - sy, and His bur - - - then is light.
B
light, His yoke is ea - sy, and His bur - - - then is light.

PART II

22. Behold the Lamb of God

John 1:29

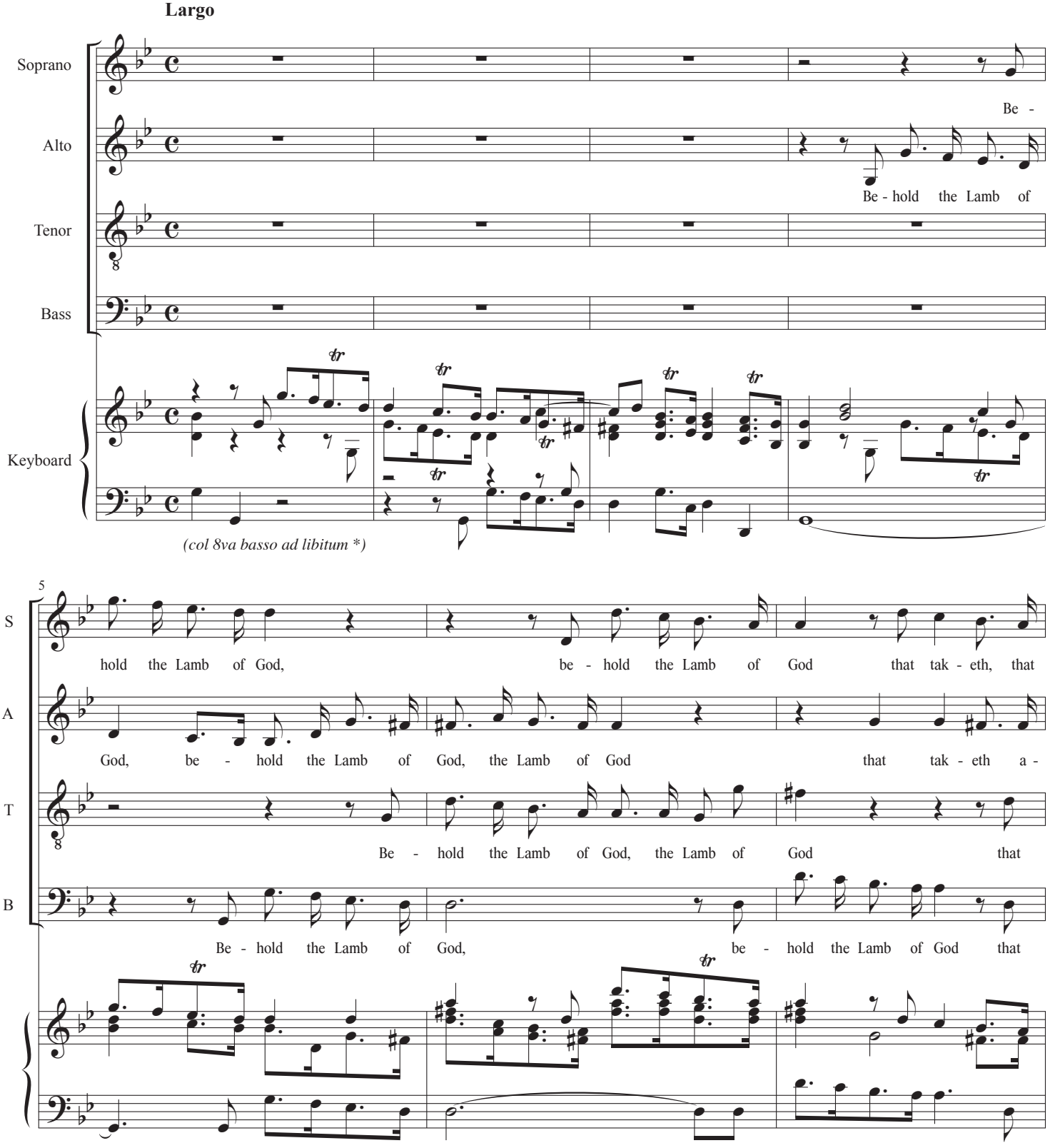

* except when tenor voice is in LH

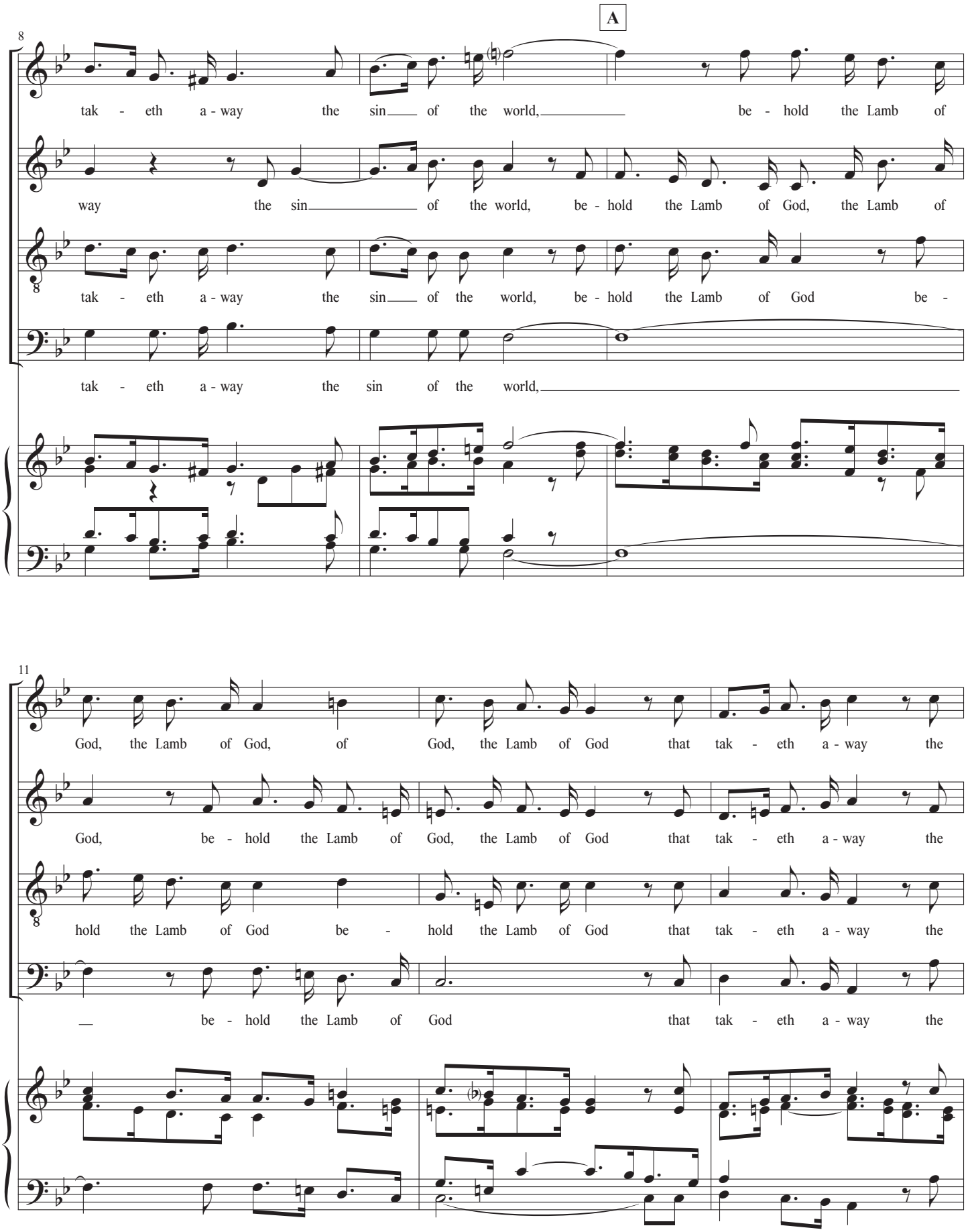
A
8
S
tak - eth a - way the sin of the world, be - hold the Lamb of
A
way the sin of the world, be - hold the Lamb of God, the Lamb of
T
tak - eth a - way the sin of the world, be - hold the Lamb of God be -
B
tak - eth a - way the sin of the world,
11
S
God, the Lamb of God, of God, the Lamb of God that tak - eth a - way the
A
God, be - hold the Lamb of God, the Lamb of God that tak - eth a - way the
T
hold the Lamb of God be - hold the Lamb of God that tak - eth a - way the
B
be - hold the Lamb of God that tak - eth a - way the

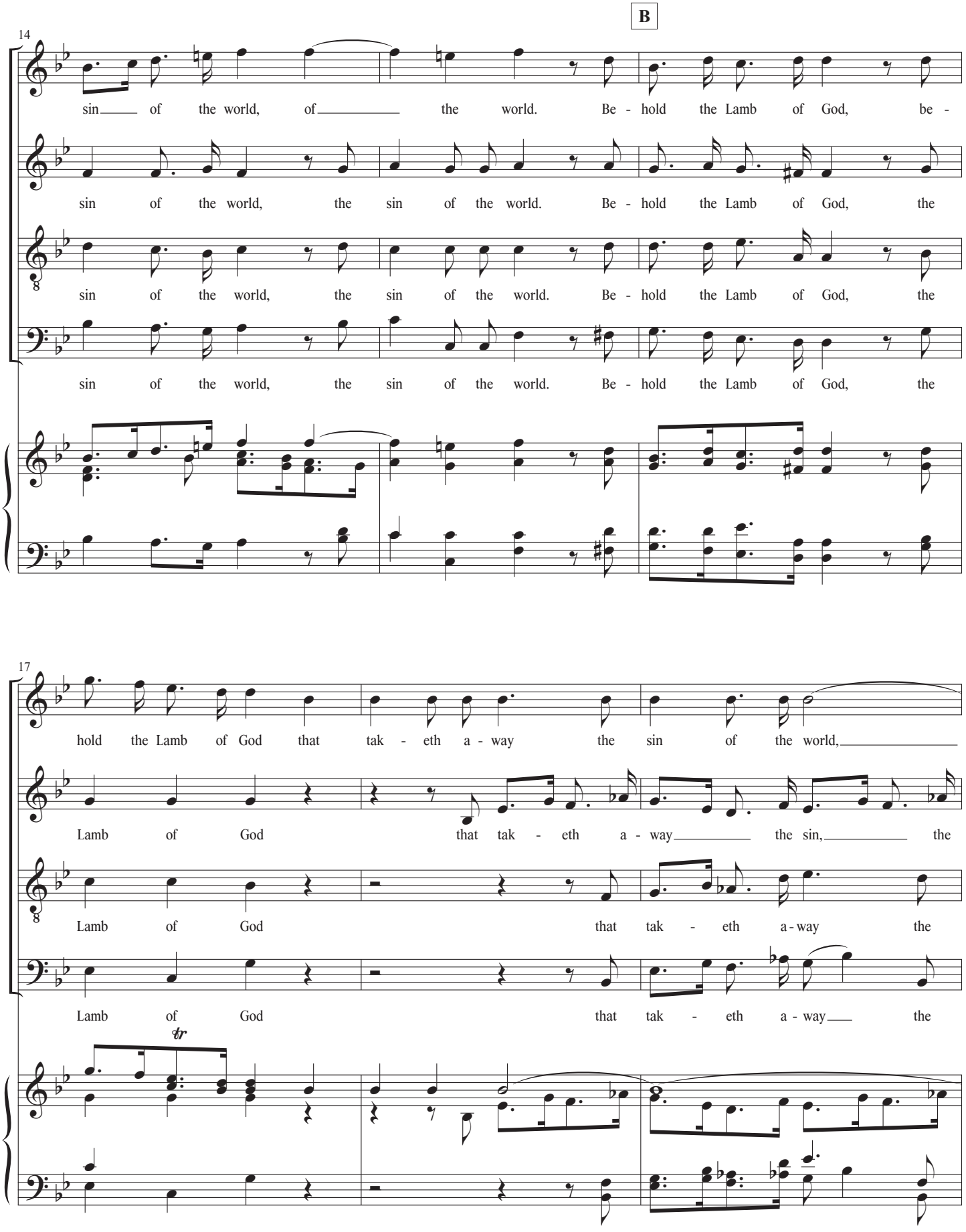
B
14
S
sin of the world, of the world. Be - hold the Lamb of God, be -
A
sin of the world, the sin of the world. Be - hold the Lamb of God, the
T
sin of the world, the sin of the world. Be - hold the Lamb of God, the
B
sin of the world, the sin of the world. Be - hold the Lamb of God, the
17
S
hold the Lamb of God that tak - eth a - way the sin of the world,
A
Lamb of God that tak - eth a - way the sin, the
T
Lamb of God that tak - eth a - way the
B
Lamb of God that tak - eth a - way the
tr

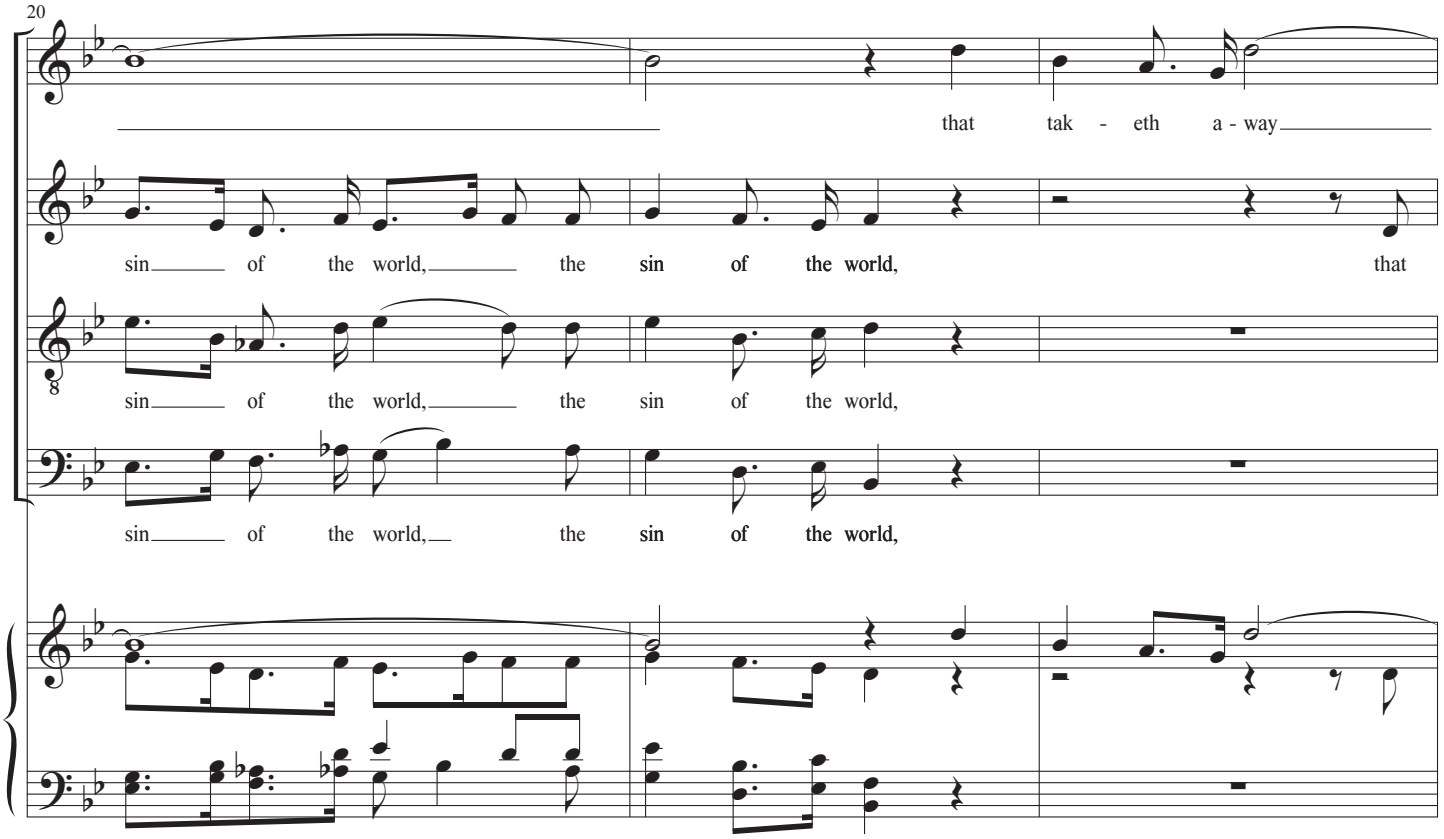
20
S
that tak - eth a - way
A
sin of the world, the sin of the world, that
T
sin of the world, the sin of the world,
B
sin of the world, the sin of the world,

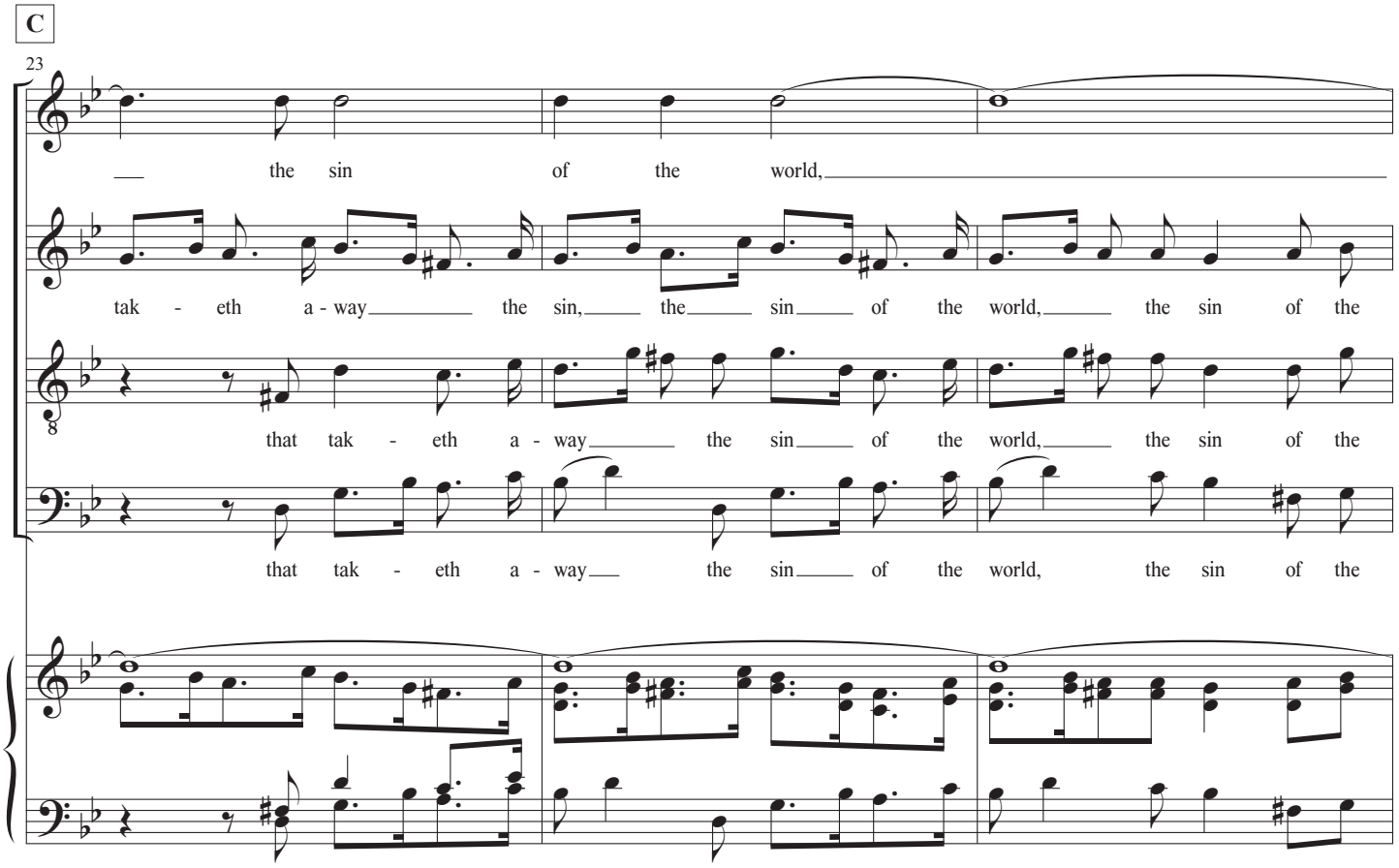
C
23
S
the sin of the world,
A
tak - eth a - way the sin, the sin of the world, the sin of the
T
that tak - eth a - way the sin of the world, the sin of the
B
that tak - eth a - way the sin of the world, the sin of the

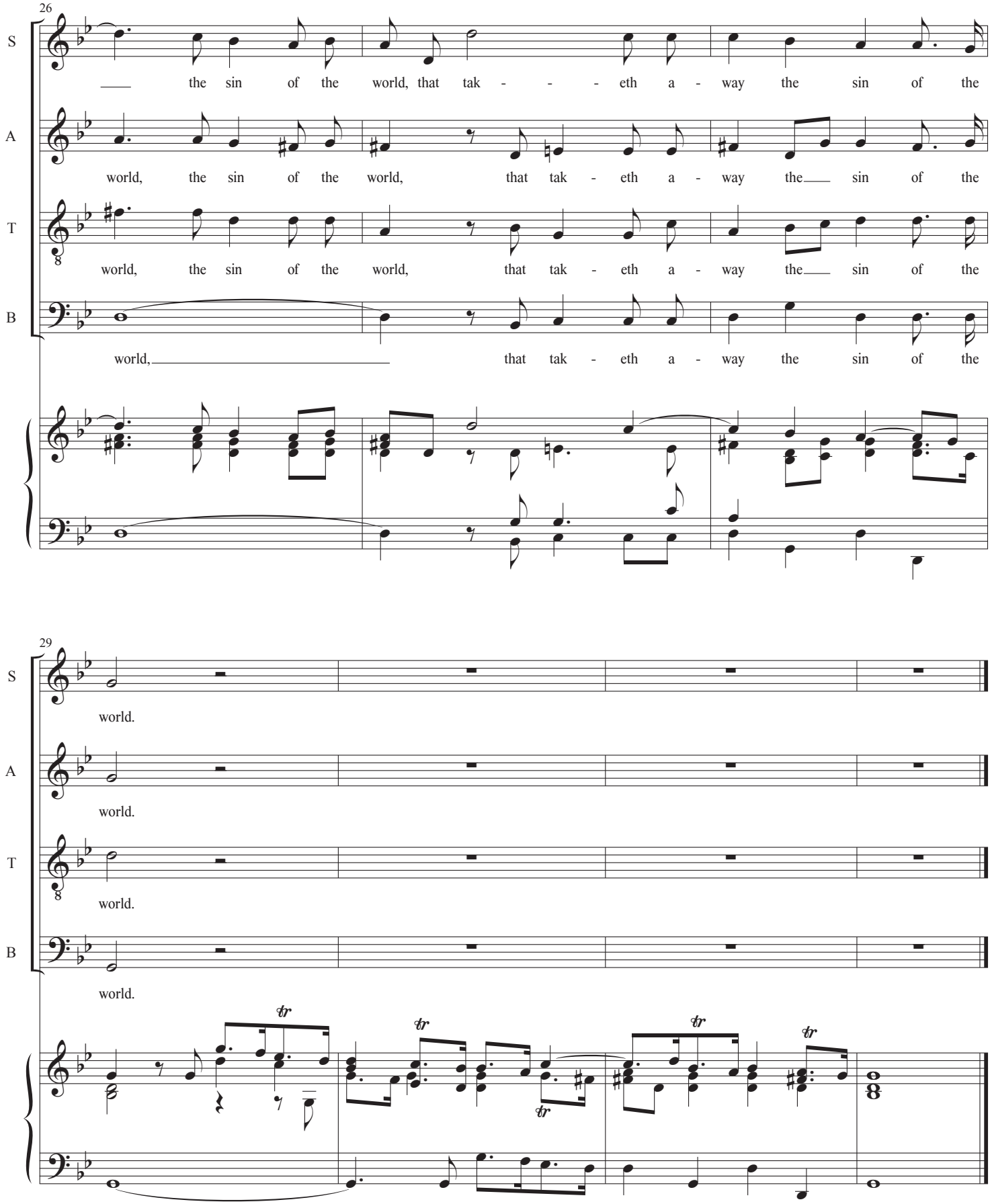
26
S
A
T
B
the sin of the world, that tak - - - eth a - way the sin of the
world, the sin of the world, that tak - eth a - way the sin of the
world, the sin of the world, that tak - eth a - way the sin of the
world, that tak - eth a - way the sin of the
29
world.
world.
world.
world.

23. Air (Alto)

He was despised and rejected of men,
a man of sorrows and acquainted with grief.

He gave His back to the smiters, and His cheeks to them that plucked off His hair:
He hid not His face from shame and spitting.
(Isaiah 53:3, 6)

He was despised . . . *(da capo)*

24. Surely He Hath Borne Our Griefs

Isaiah 53:4-5

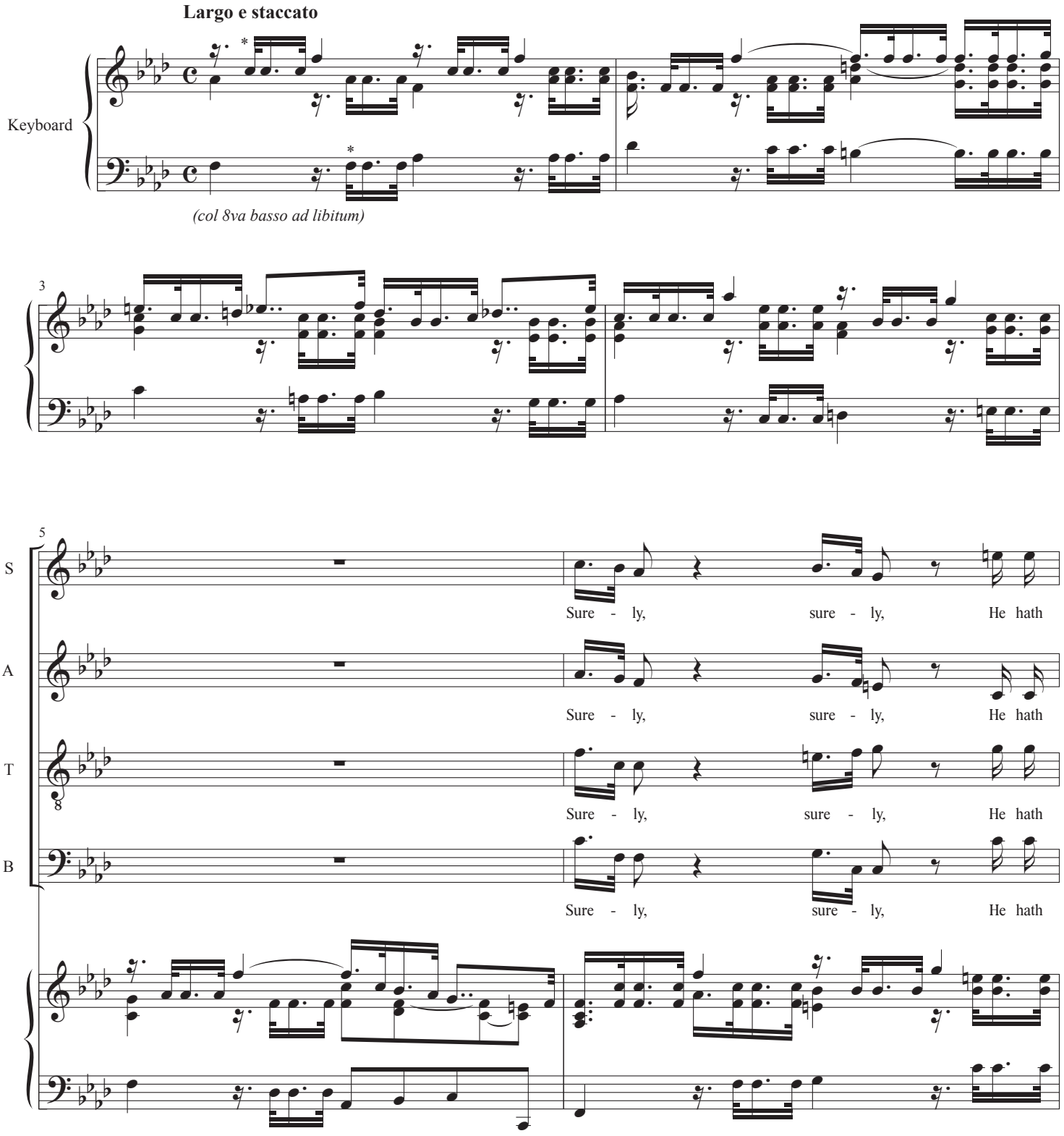

* Origianl rhythm: was probably interpreted with the dotted pickup as notated here.

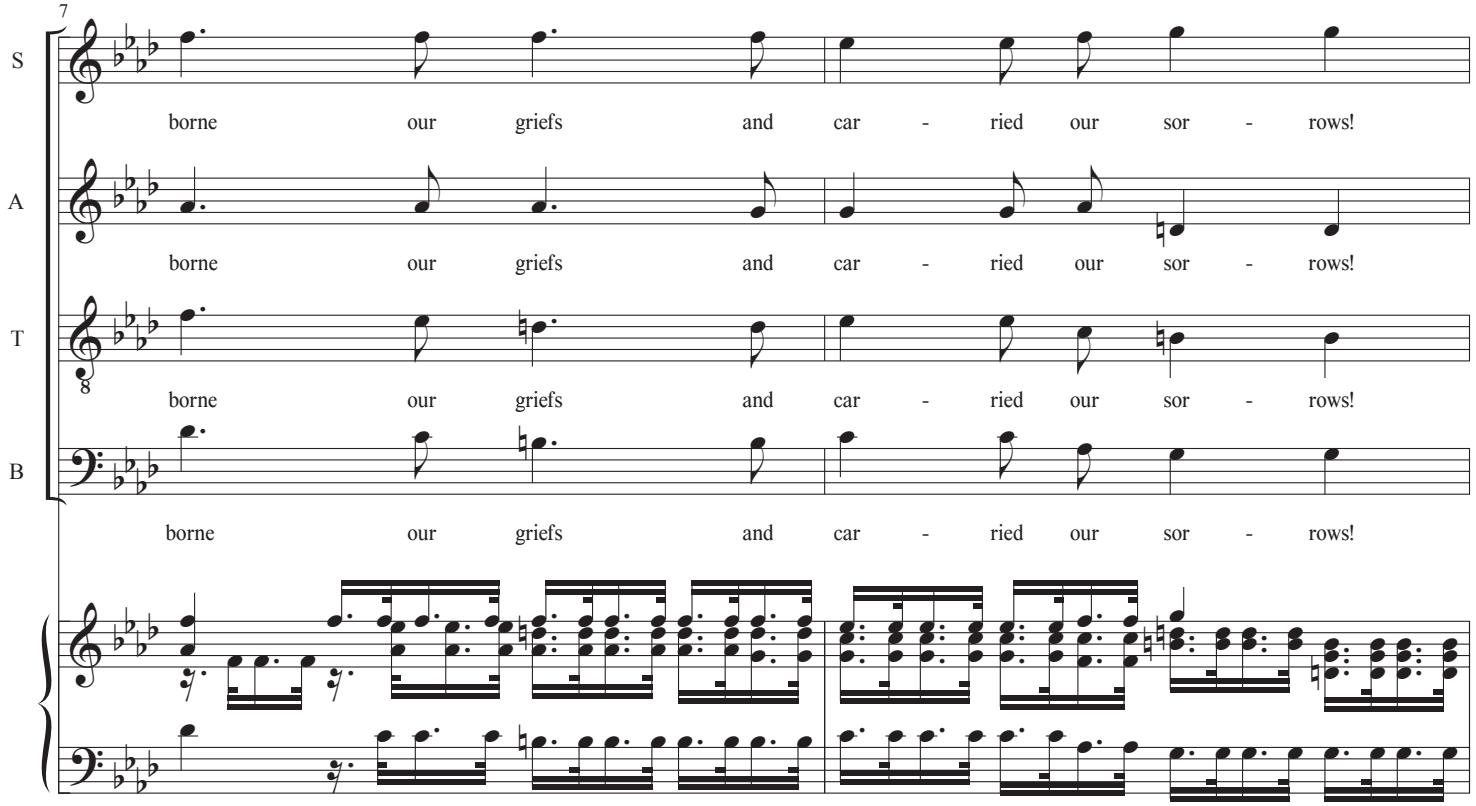
7
S
borne our griefs and car - ried our sor - rows!
A
borne our griefs and car - ried our sor - rows!
T
borne our griefs and car - ried our sor - rows!
B
borne our griefs and car - ried our sor - rows!

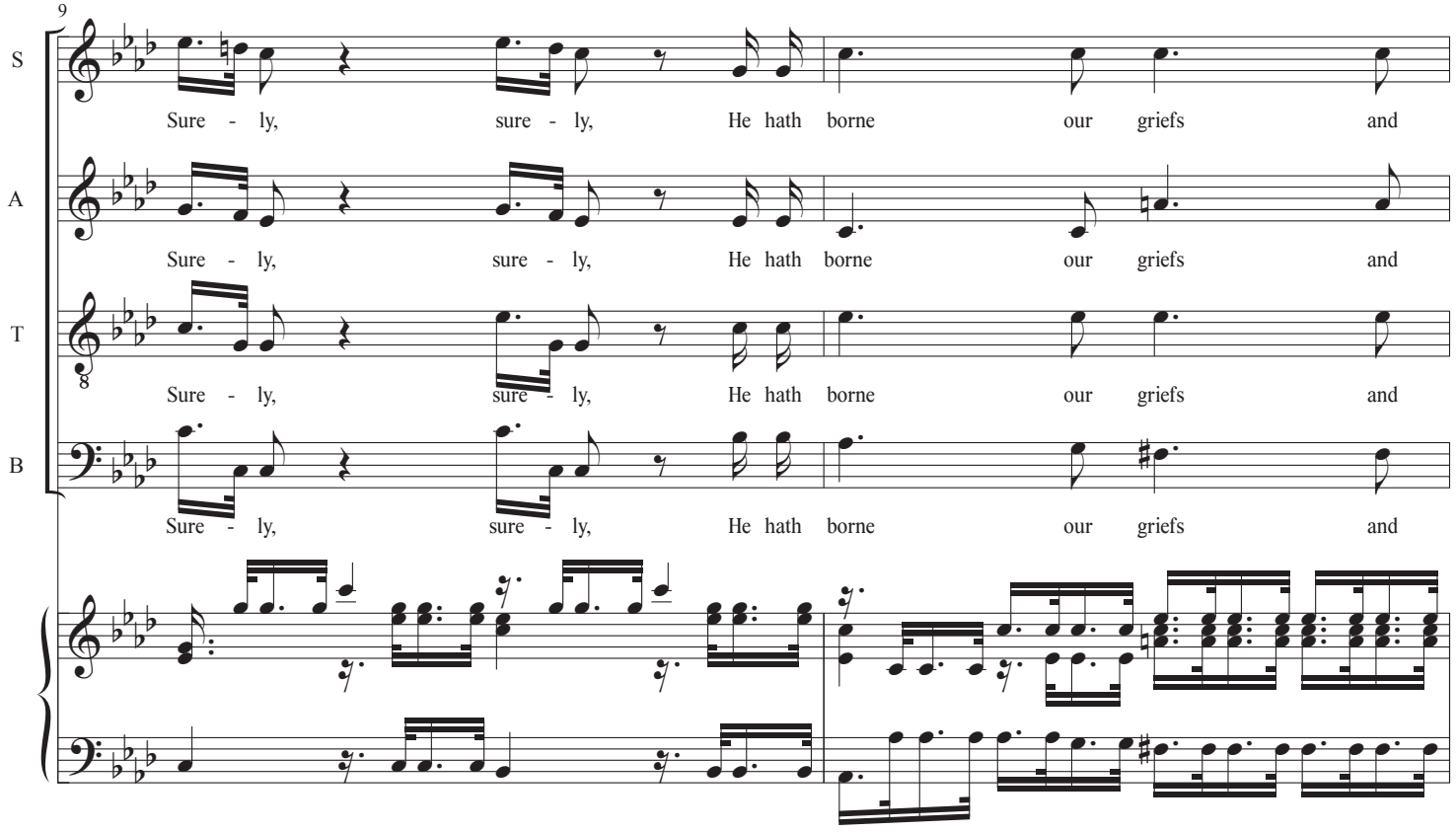
9
S
Sure - ly, sure - ly, He hath borne our griefs and
A
Sure - ly, sure - ly, He hath borne our griefs and
T
Sure - ly, sure - ly, He hath borne our griefs and
B
Sure - ly, sure - ly, He hath borne our griefs and

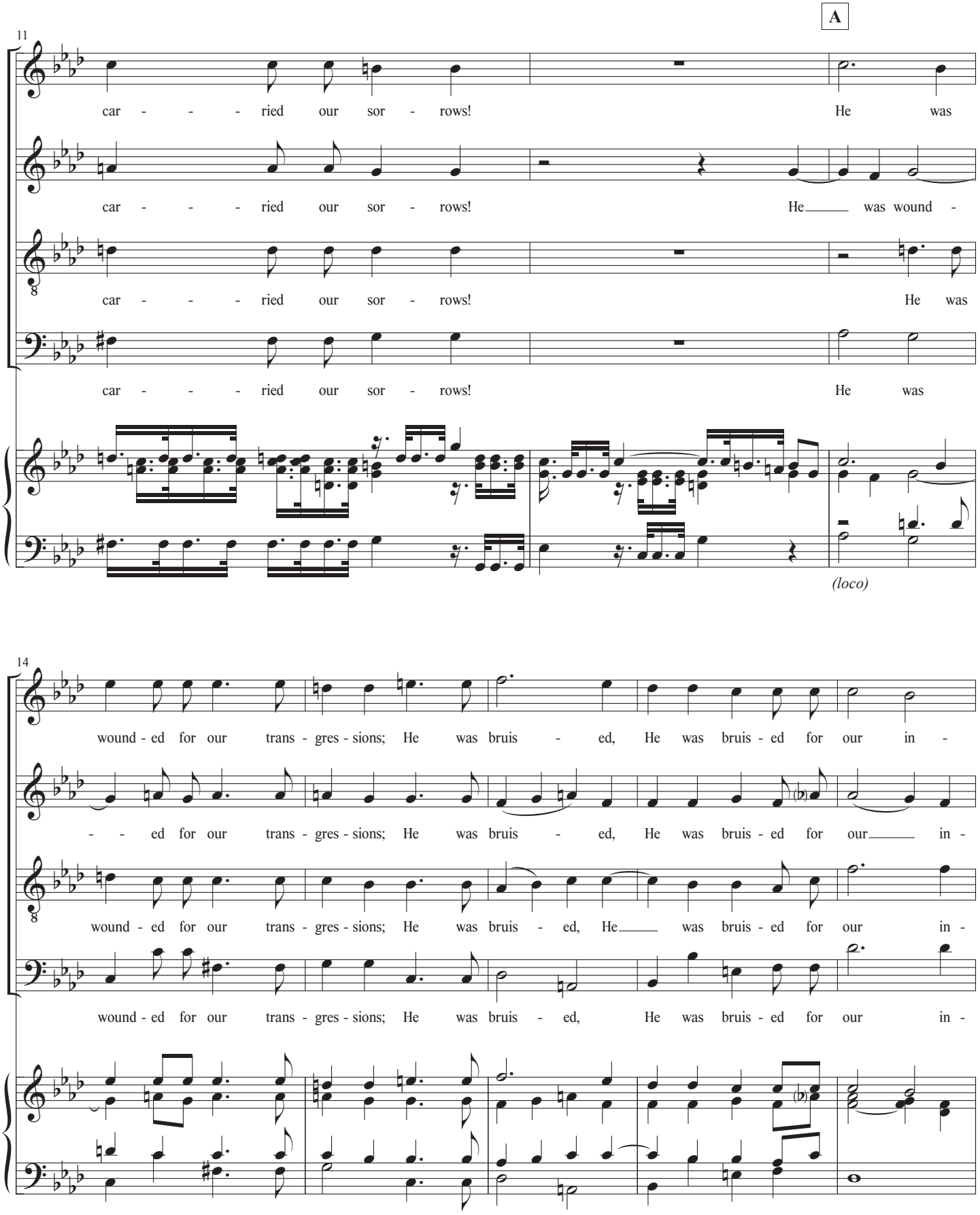
A
11
S
car - - - ried our sor - rows! He was
A
car - - - ried our sor - rows! He was wound -
T
car - - - ried our sor - rows! He was
B
car - - - ried our sor - rows! He was
(loco)
14
S
wound - ed for our trans - gres - sions; He was bruis - ed, He was bruis - ed for our in -
A
- - ed for our trans - gres - sions; He was bruis - ed, He was bruis - ed for our in -
T
wound - ed for our trans - gres - sions; He was bruis - ed, He was bruis - ed for our in -
B
wound - ed for our trans - gres - sions; He was bruis - ed, He was bruis - ed for our in -

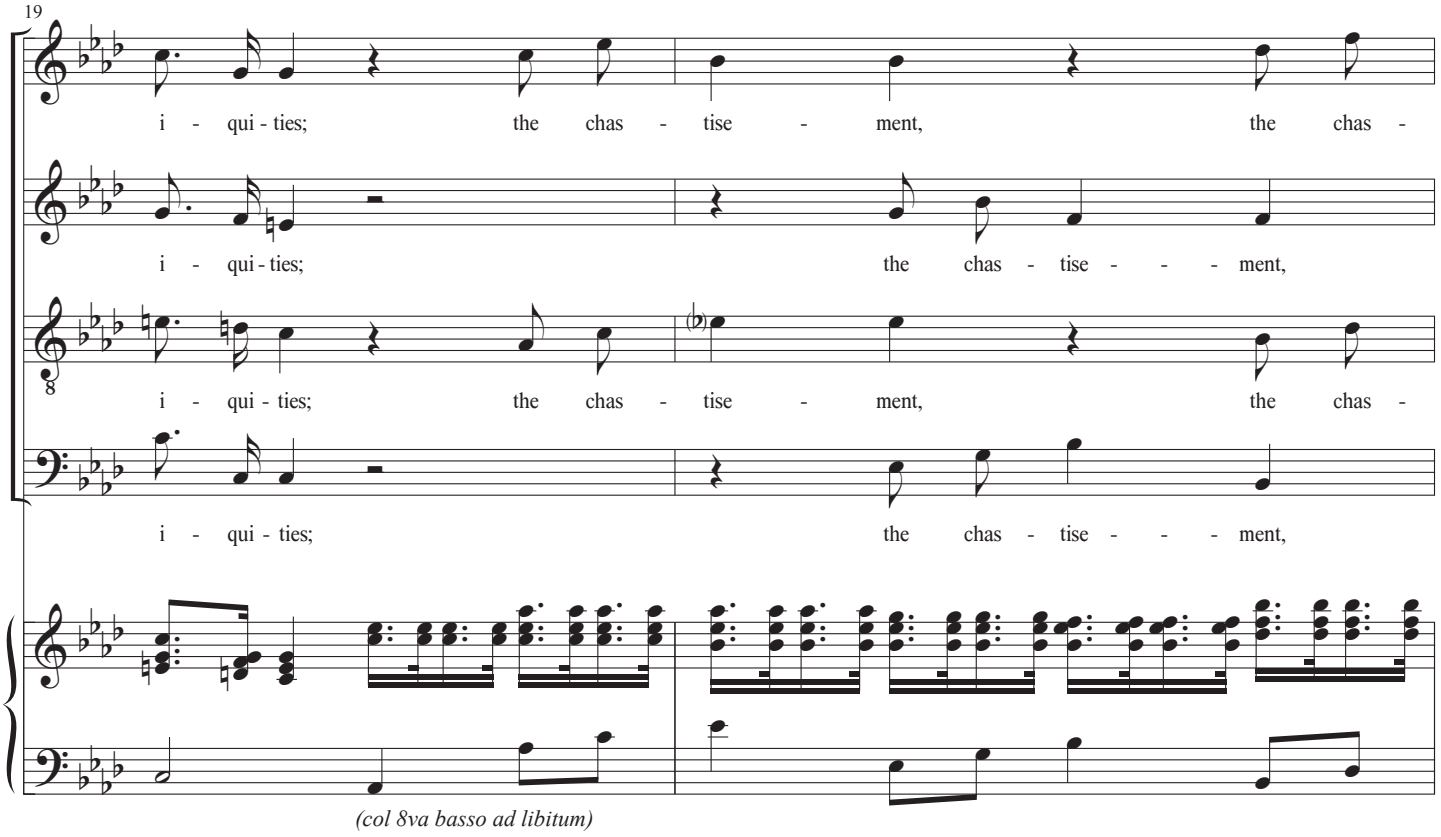
19
S
A
T
B
i - qui - ties; the chas - tise - ment, the chas -
i - qui - ties; the chas - tise - - - ment,
i - qui - ties; the chas - tise - ment, the chas -
i - qui - ties; the chas - tise - - - ment,
(col 8va basso ad libitum)

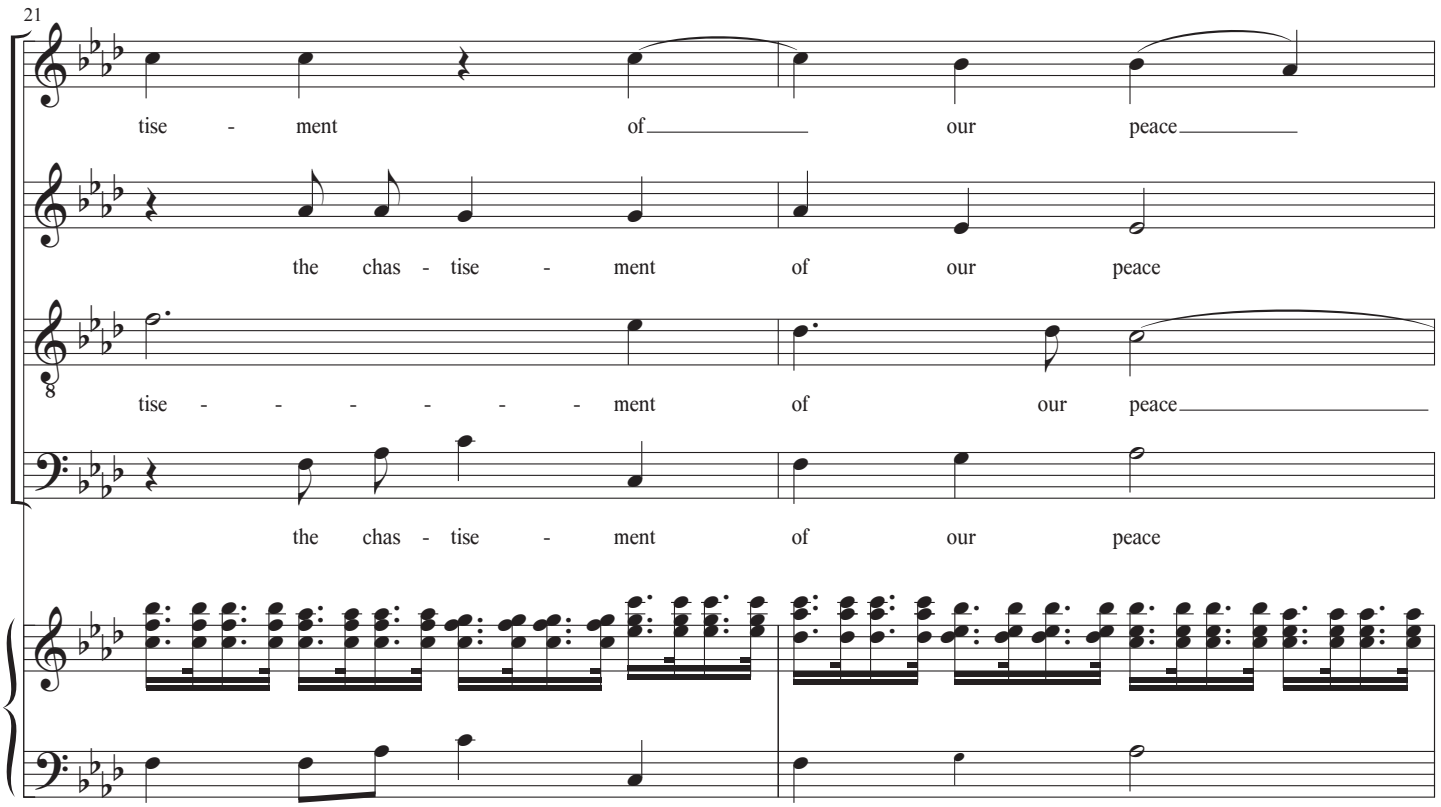
21
S
A
T
B
tise - ment of our peace
the chas - tise - ment of our peace
tise - - - - - - ment of our peace
the chas - tise - ment of our peace

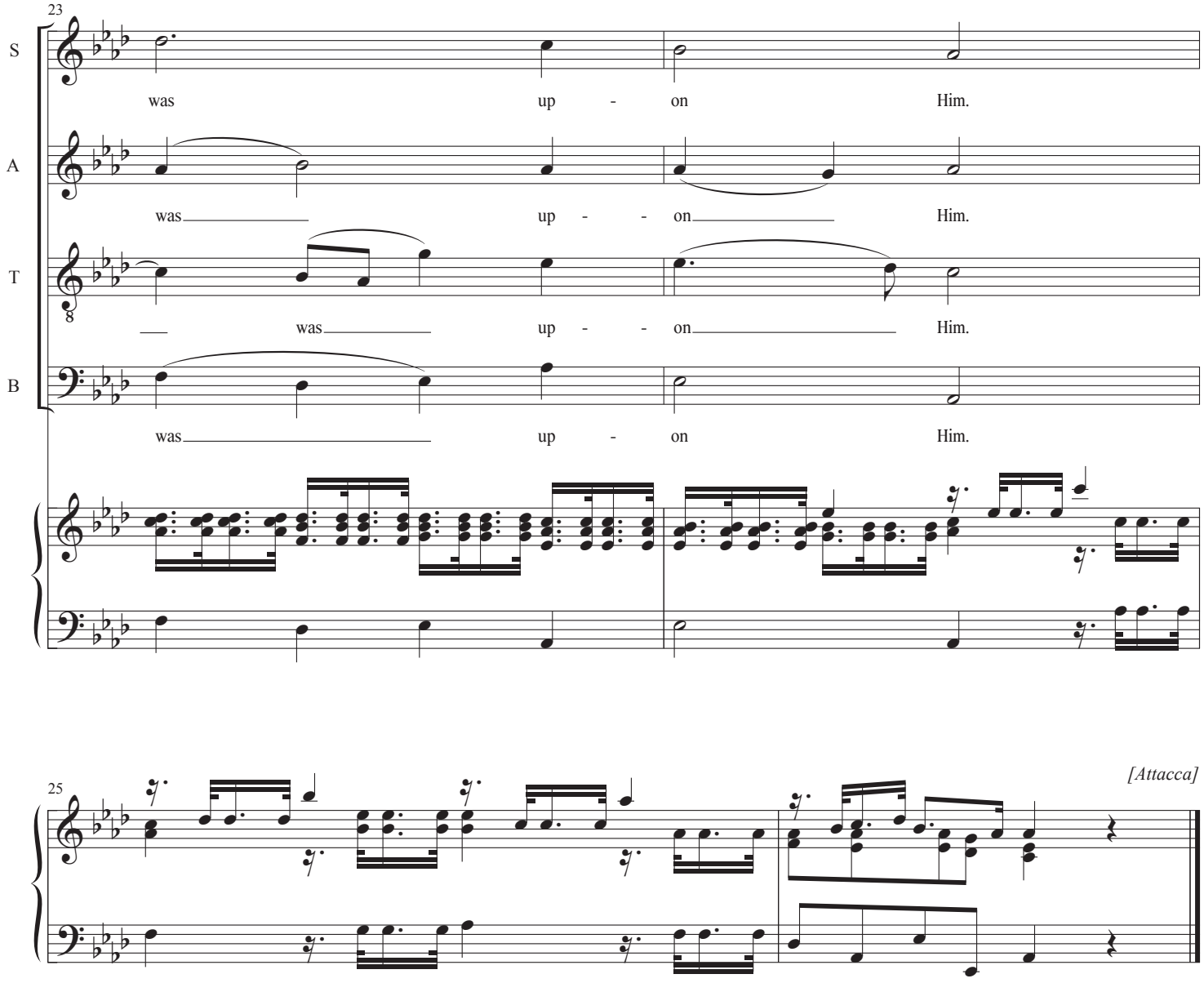
23
S
was up - on Him.
A
was up - - on Him.
T
was up - - on Him.
B
was up - on Him.

25
[Attacca]

25. And with His Stripes We Are Healed

Isaiah 53:5

Alla breve, moderato

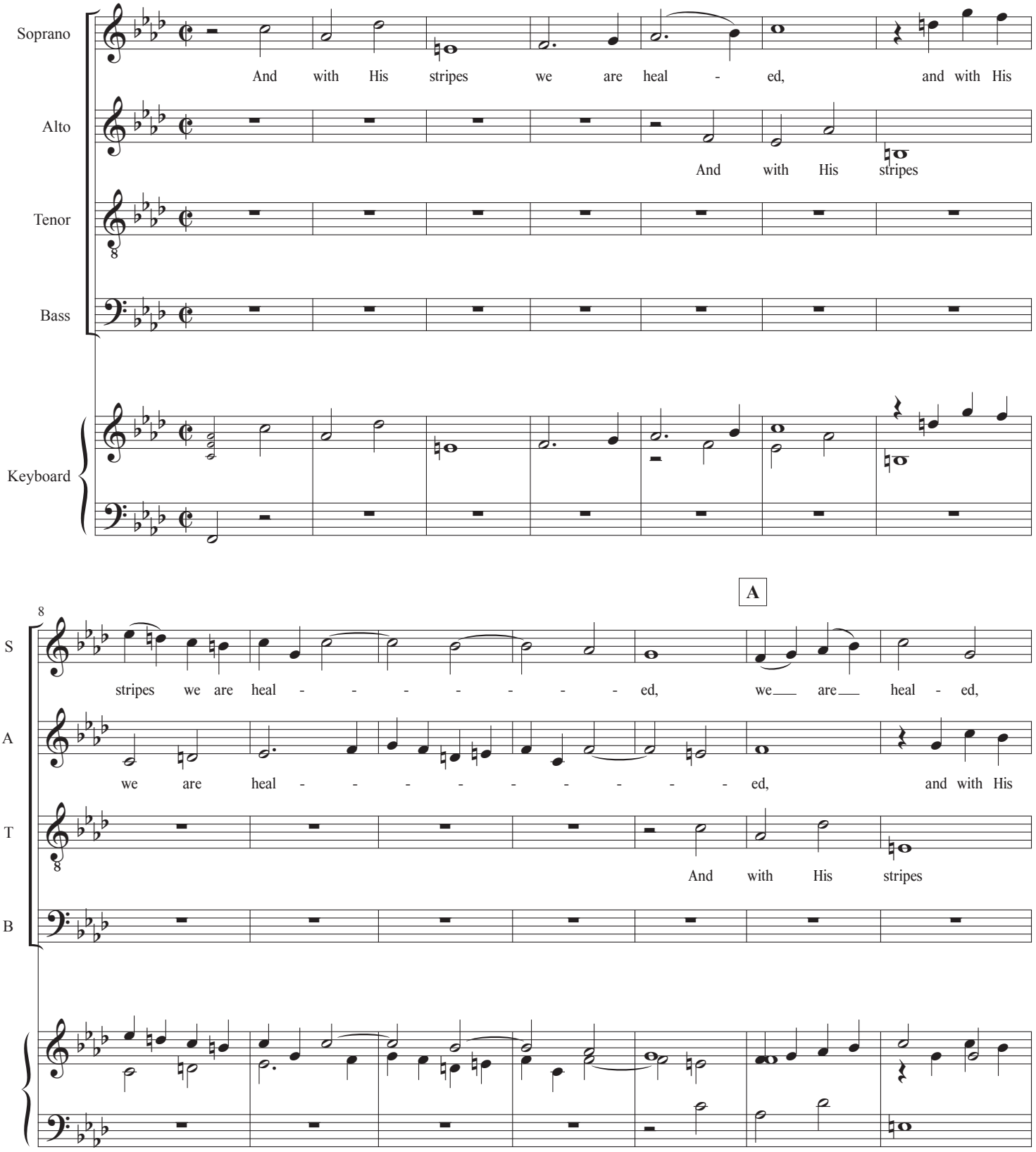

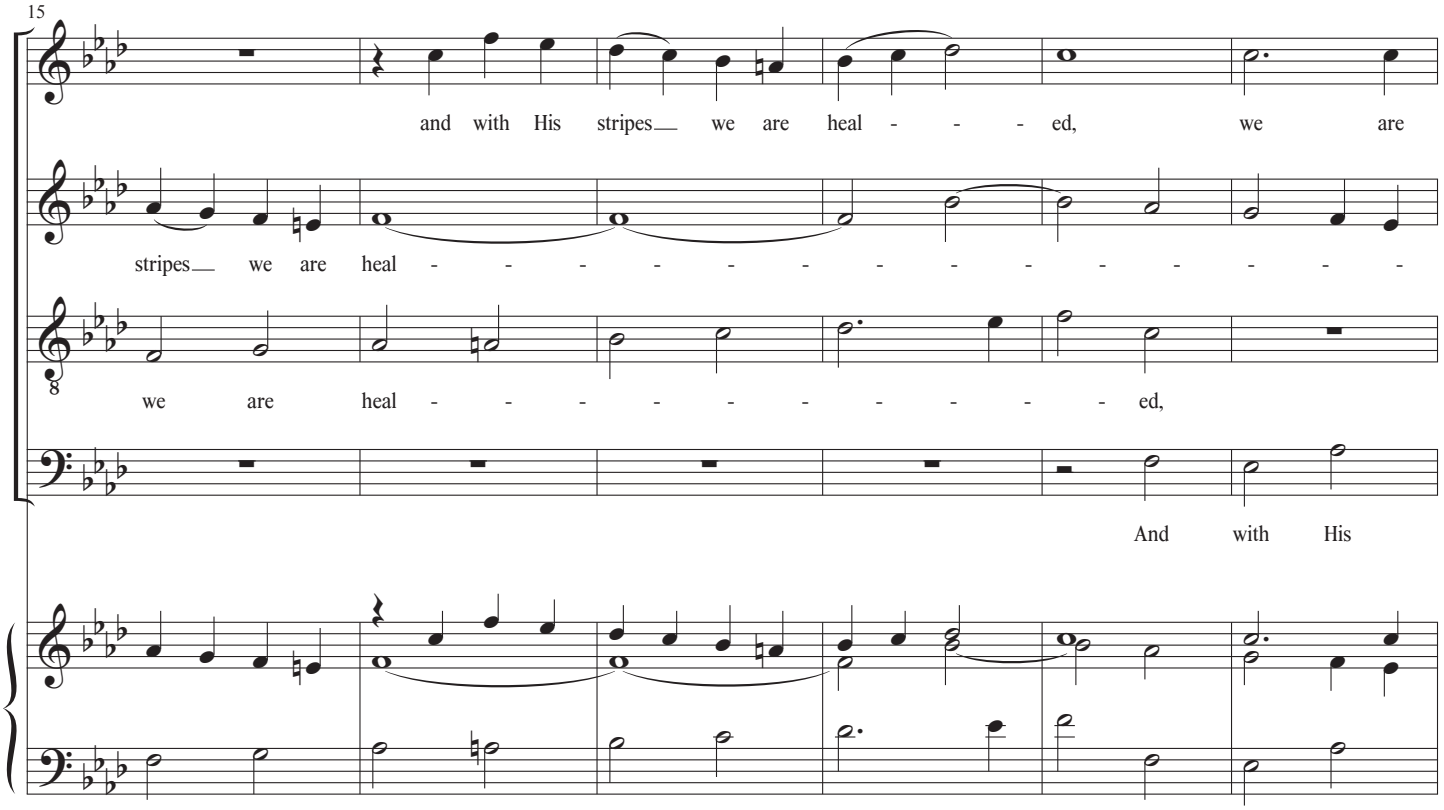
15
S
and with His stripes we are heal - - - ed, we are
A
stripes we are heal - - - - - - - - - - - - -
T
we are heal - - - - - - - - - ed,
B
And with His

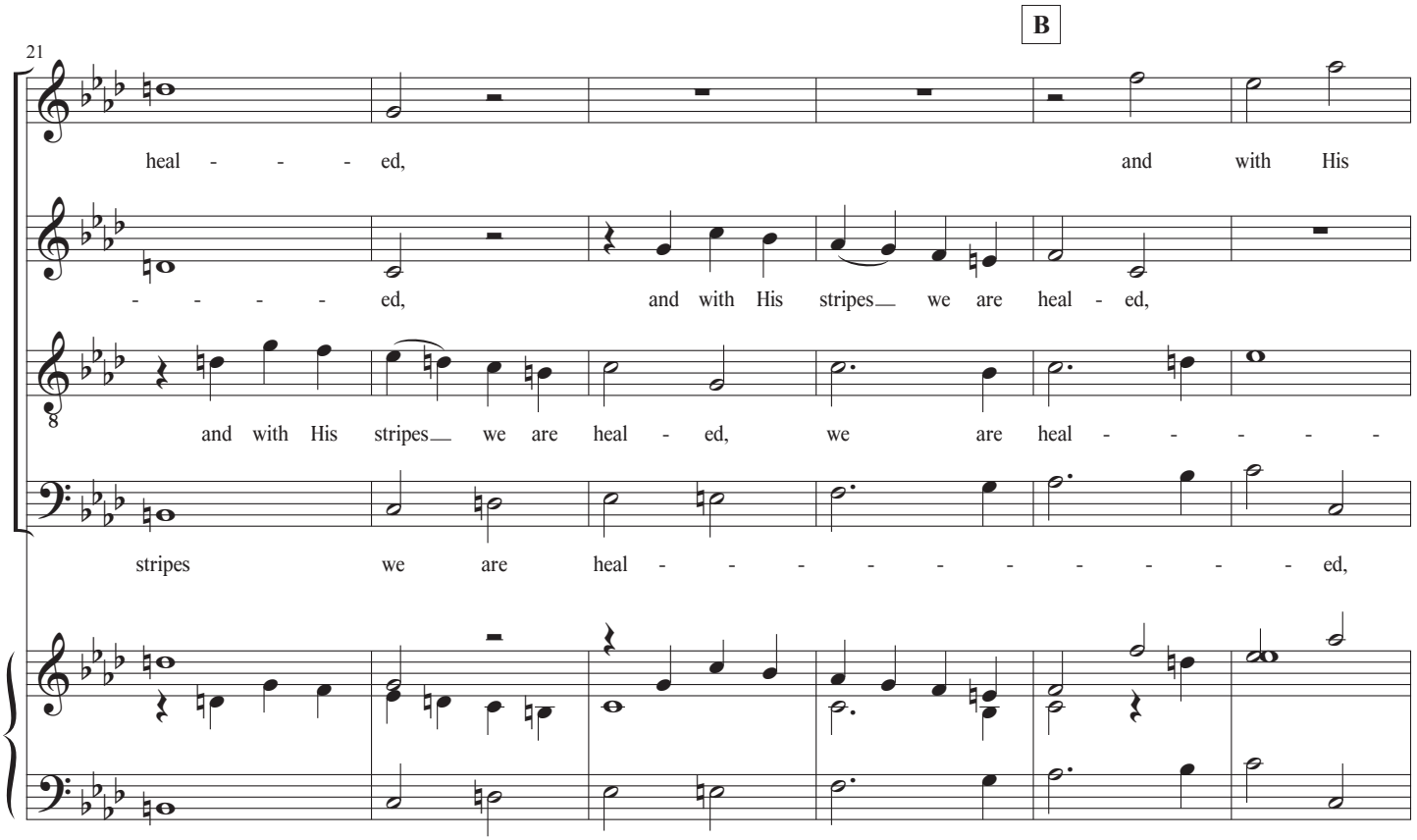
B
21
S
heal - - - ed, and with His
A
- - - - ed, and with His stripes we are heal - ed,
T
and with His stripes we are heal - ed, we are heal - - - - -
B
stripes we are heal - - - - - - - - - ed,

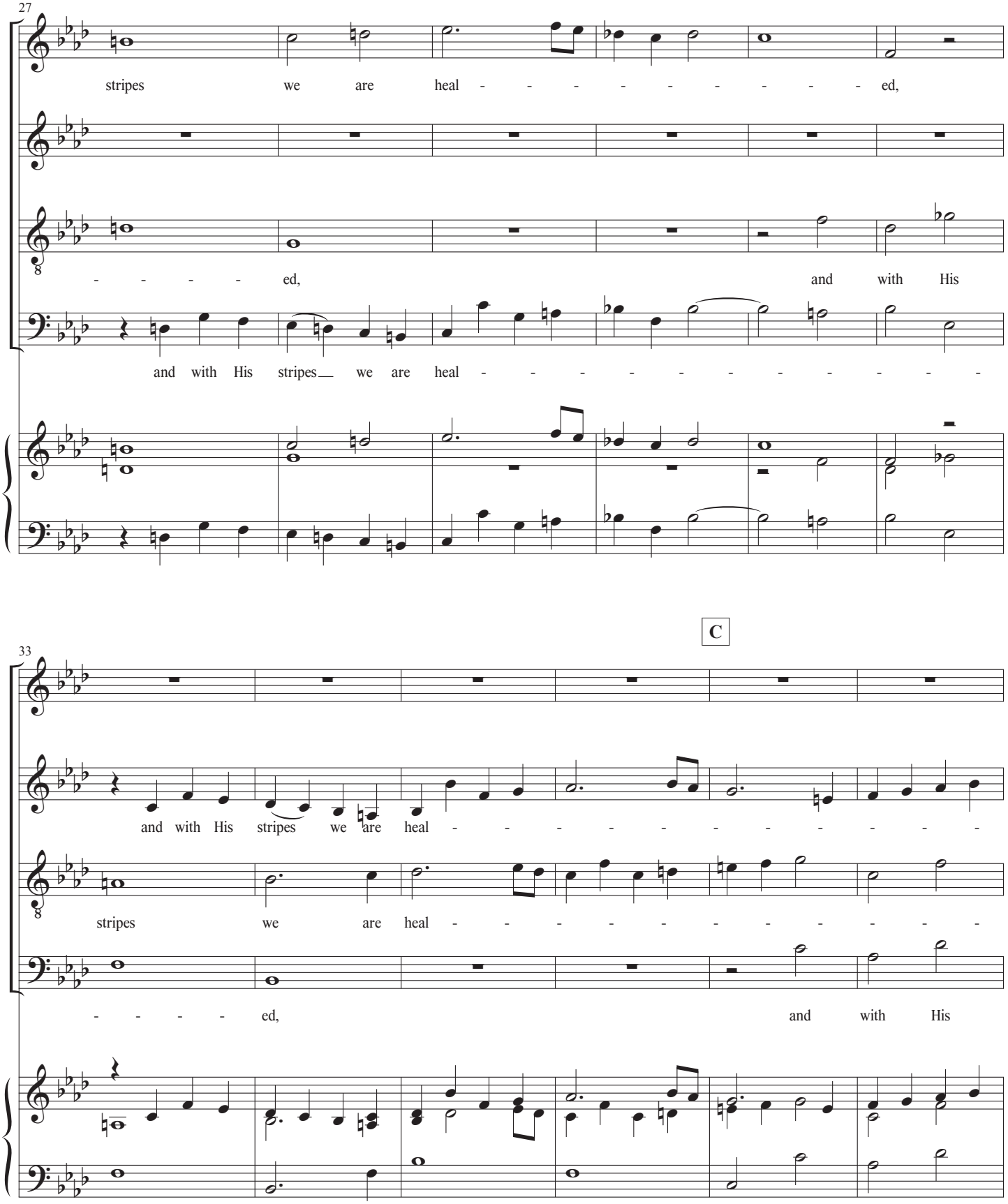
27
S
A
T
B
stripes we are heal - - - - - - - - - ed,
- - - - - ed, and with His
and with His stripes we are heal - - - - - - - - - - -
C
33
S
A
T
B
and with His stripes we are heal - - - - - - - - - - -
stripes we are heal - - - - - - - - - - -
- - - - - ed, and with His

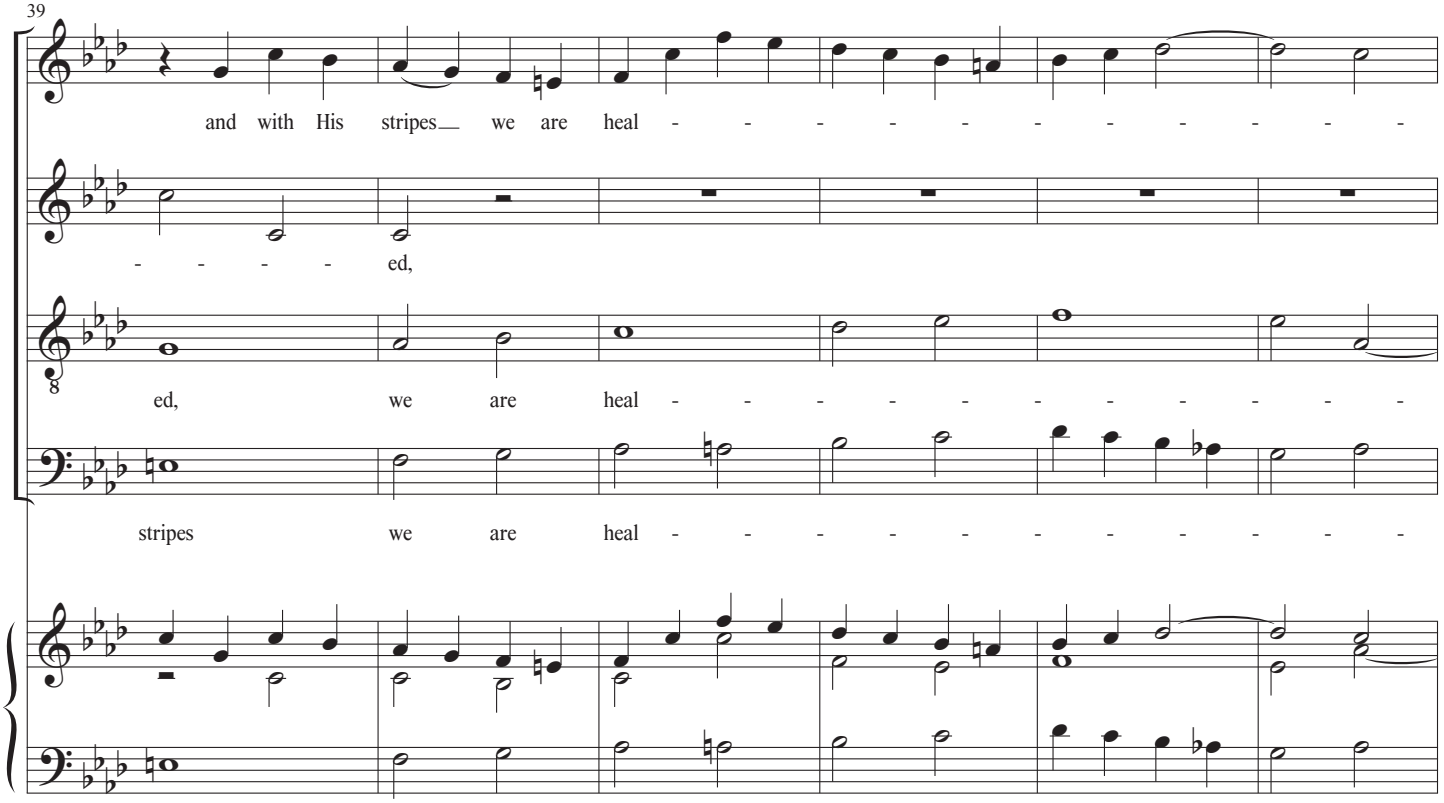
39
S
A
T
B
and with His stripes we are heal - - - - - - - - - - -
- - - - - ed,
ed, we are heal - - - - - - - - - - -
stripes we are heal - - - - - - - - - - -

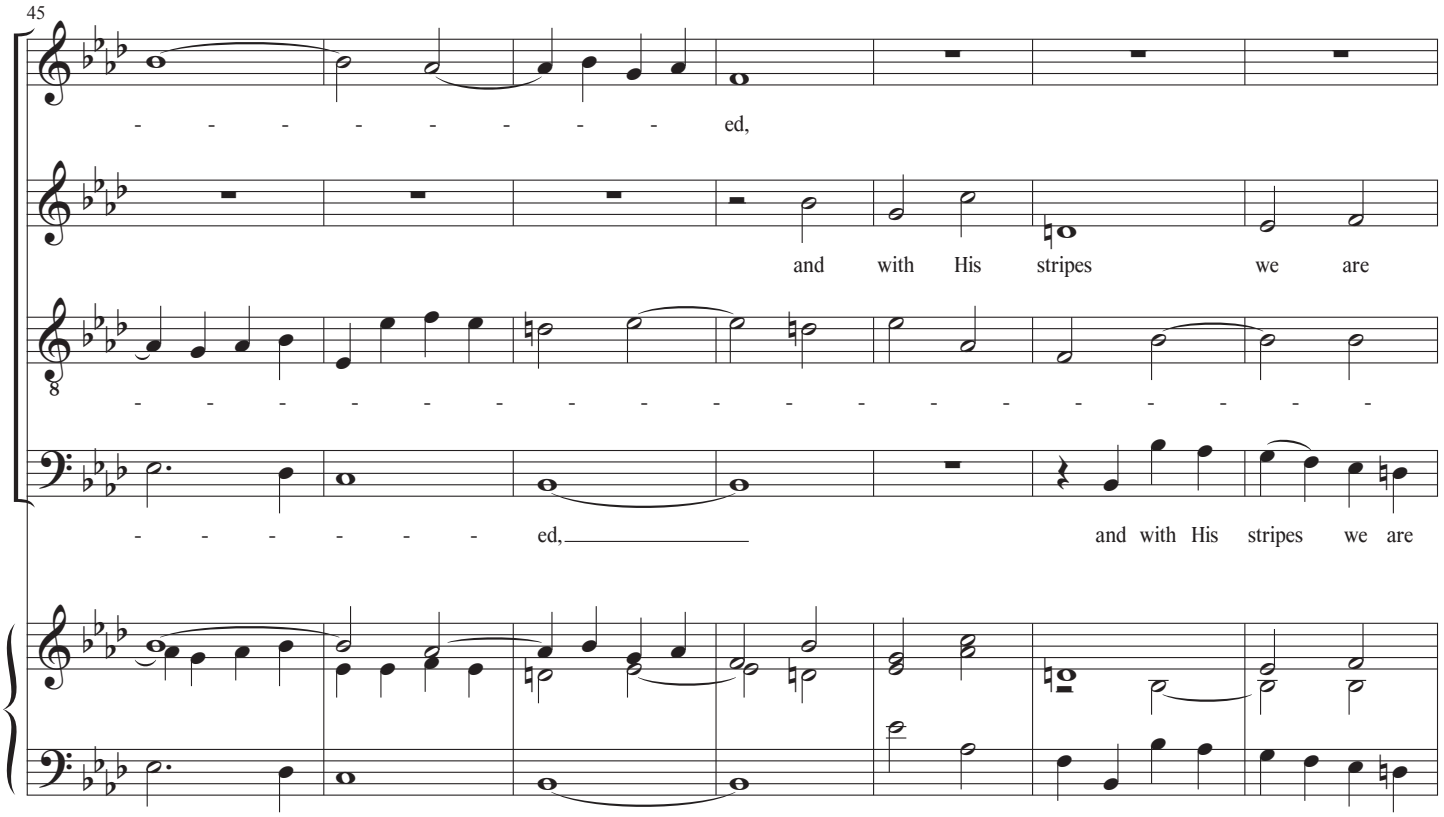
45
S
A
T
B
- - - - - - - - - ed,
and with His stripes we are
- -
- - - - - - - ed, and with His stripes we are

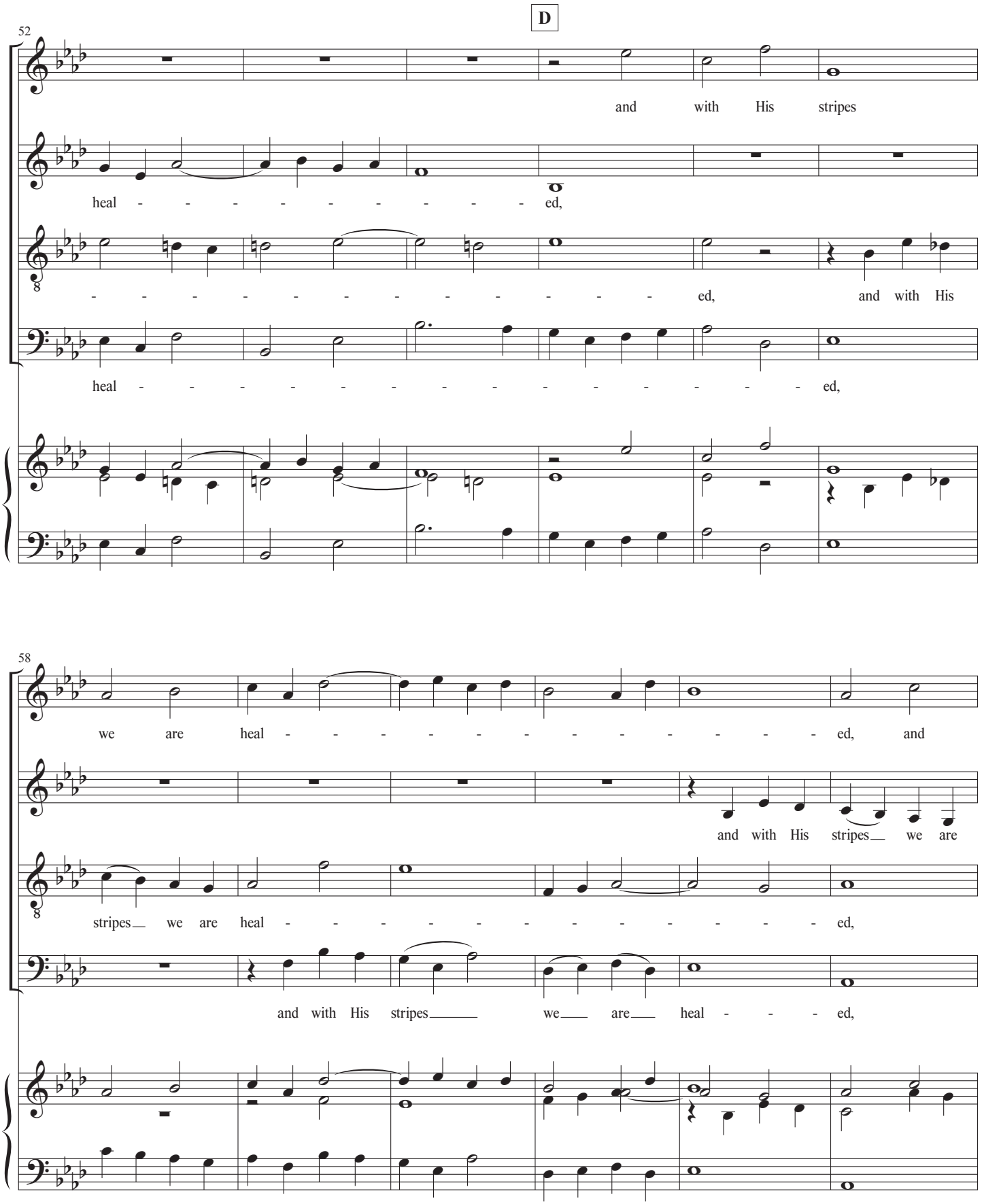
D
52
S
A
T
B
and with His stripes
heal - - - - - - - - - ed,
- - - - - - - - - - - - ed, and with His
heal - - - - - - - - - - - - - - - ed,
58
we are heal - - - - - - - - - - - ed, and
and with His stripes we are
stripes we are heal - - - - - - - - - - - ed,
and with His stripes we are heal - - - ed,

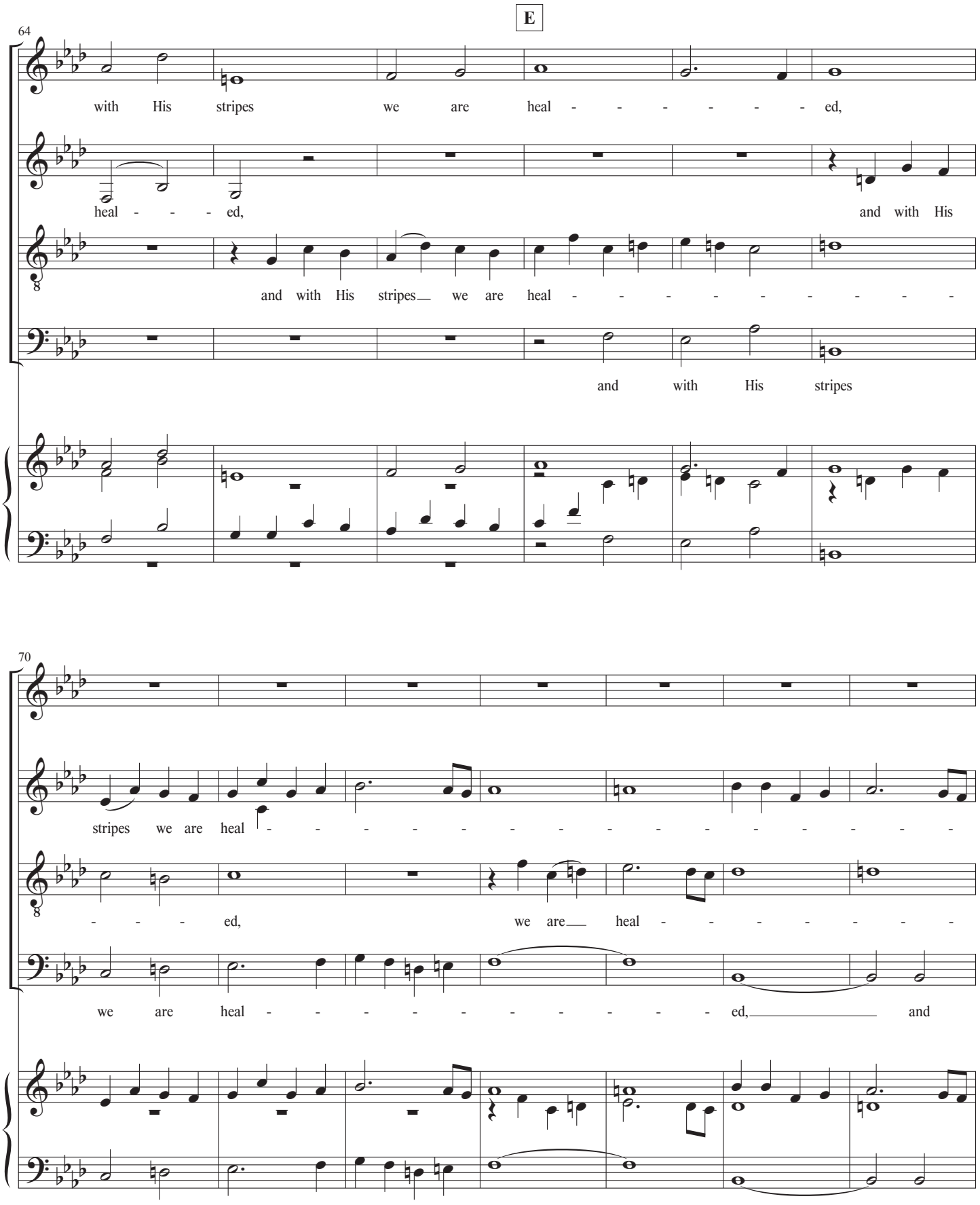
E
64
S
A
T
B
with His stripes we are heal - - - - - - ed,
heal - - - ed, and with His
and with His stripes we are heal - - - - - - - - - -
and with His stripes
70
stripes we are heal - - - - - - - - - - - - - - -
- - - ed, we are heal - - - - - - -
we are heal - - - - - - - - - - ed, and

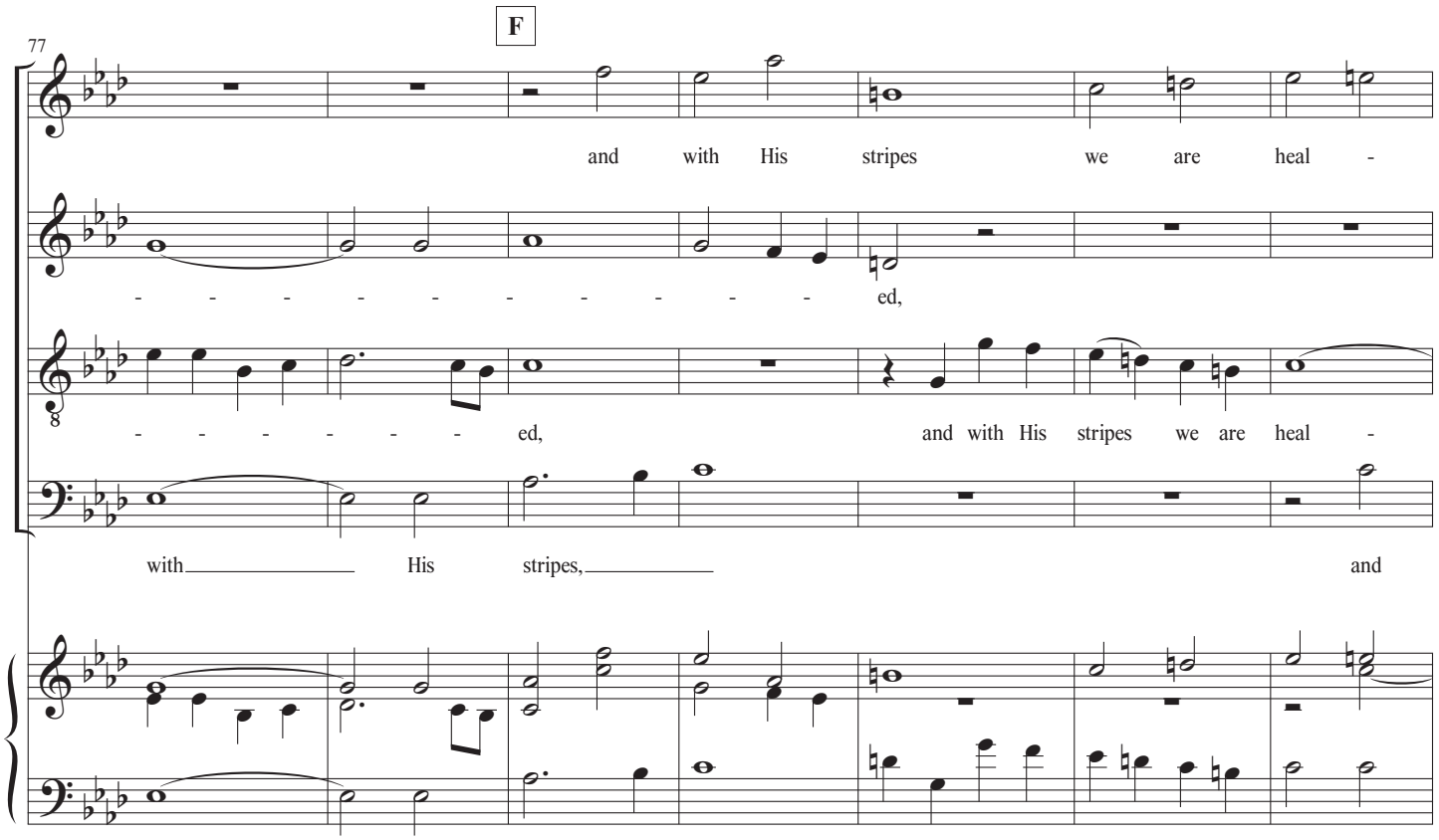
F
77
S
A
T
B
and with His stripes we are heal -
ed,
ed, and with His stripes we are heal -
with His stripes, and

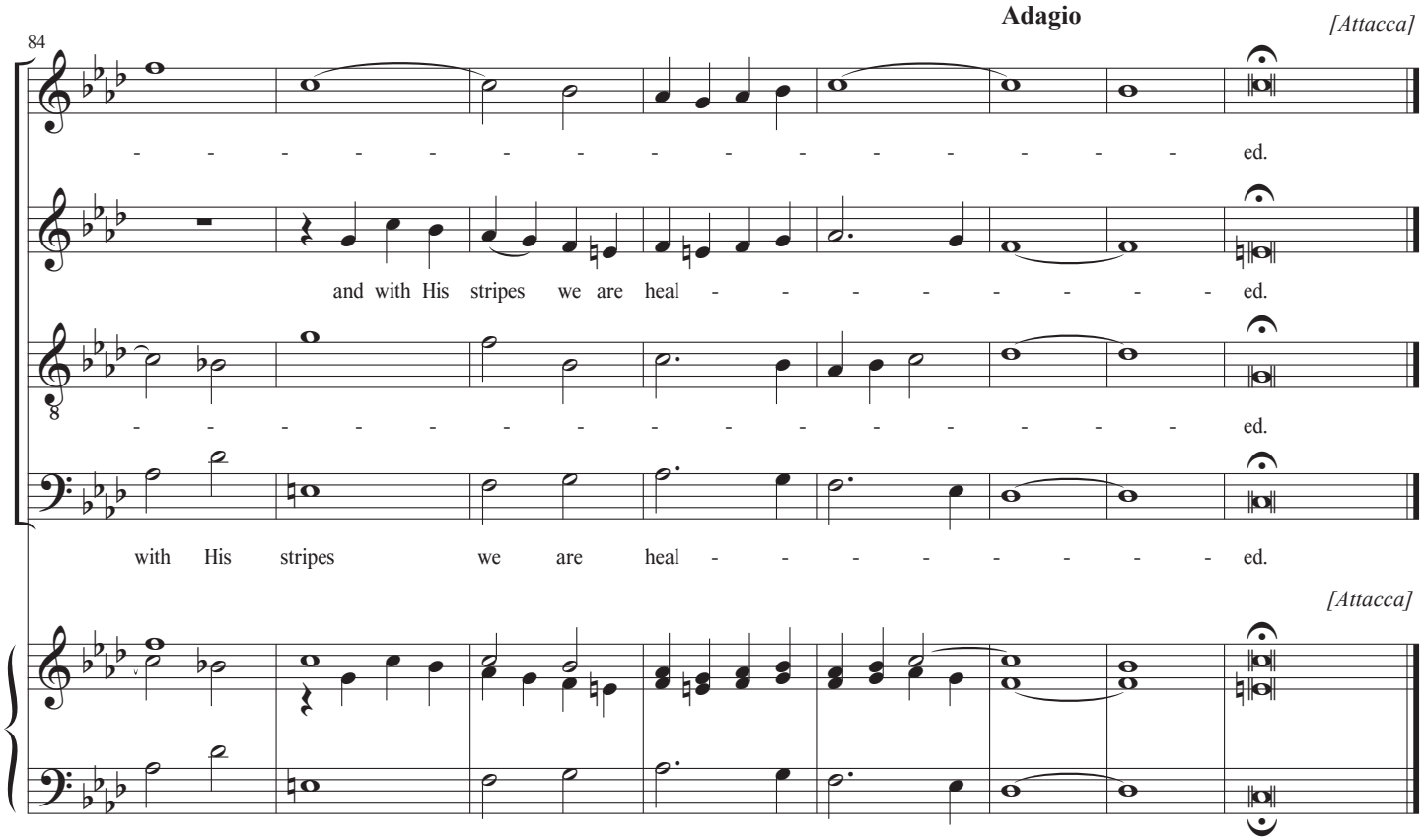
Adagio
[Attacca]
84
S
A
T
B
ed.
and with His stripes we are heal - ed.
ed.
with His stripes we are heal - ed.
[Attacca]

26. All We, like Sheep, Have Gone Astray

Isaiah 53:6

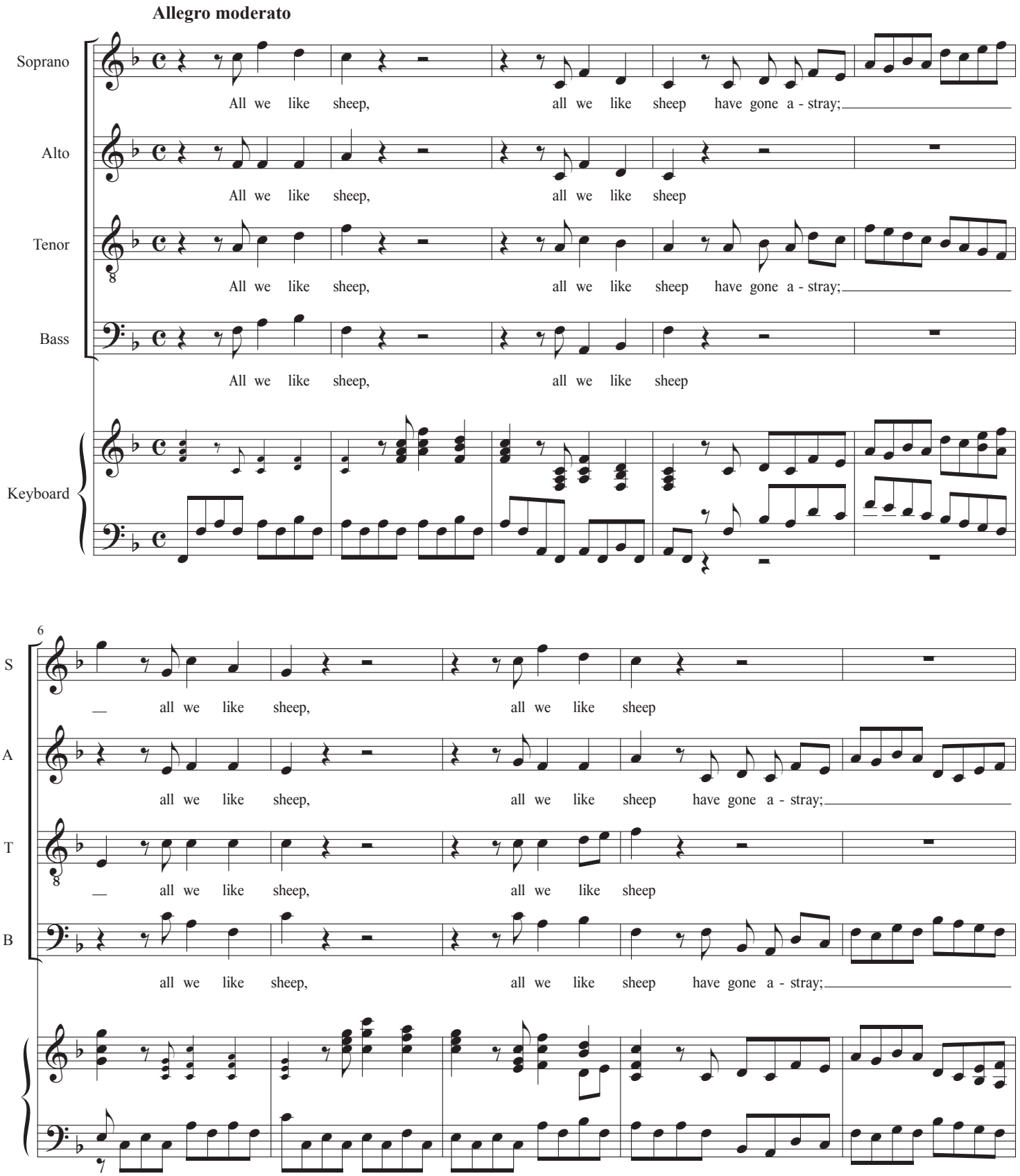

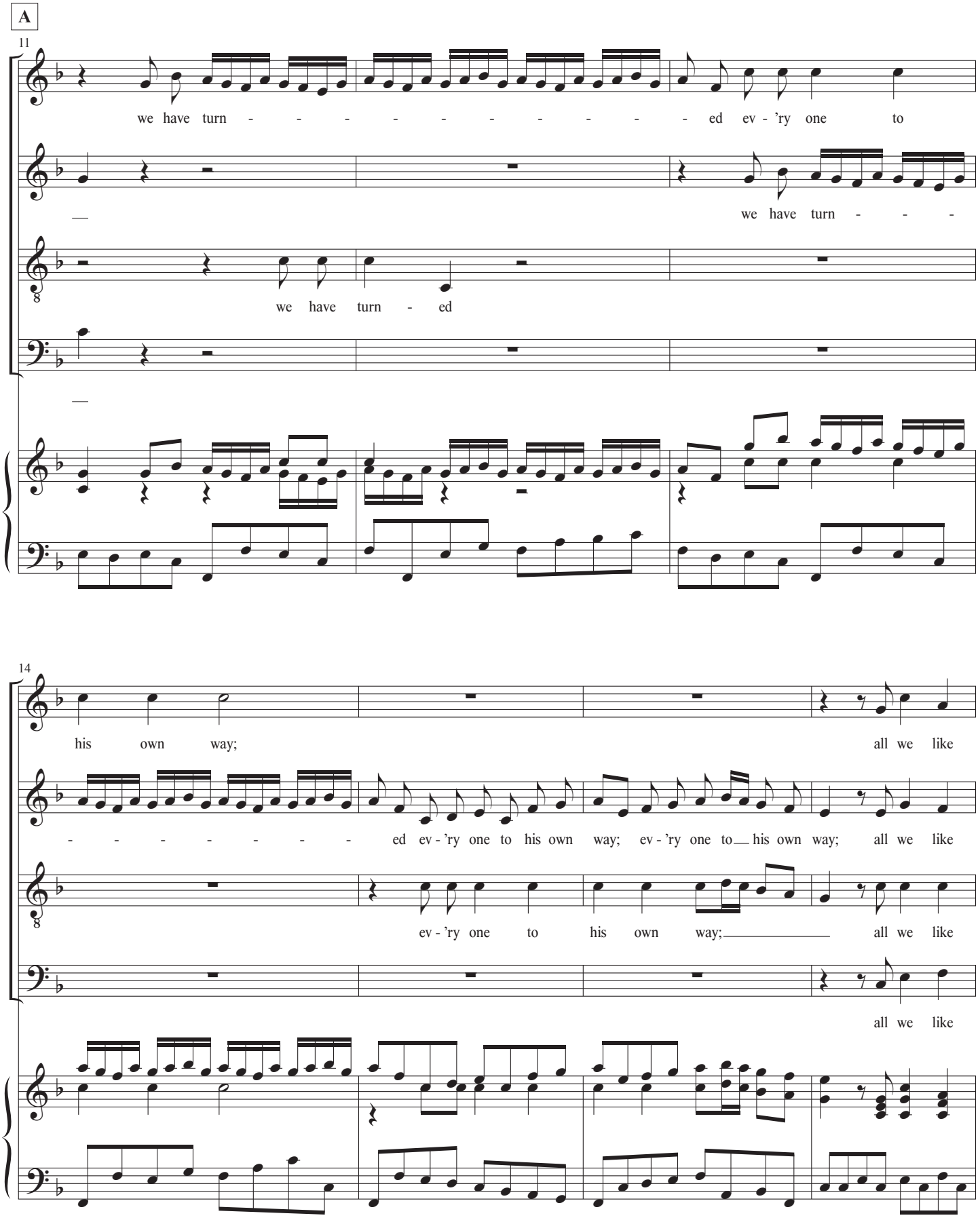
A
11
S
we have turn - - - - - - - - - - ed ev - 'ry one to
A
we have turn - - -
T
we have turn - ed
B
14
S
his own way; all we like
A
- - - - - - - ed ev - 'ry one to his own way; ev - 'ry one to his own way; all we like
T
ev - 'ry one to his own way; all we like
B
all we like

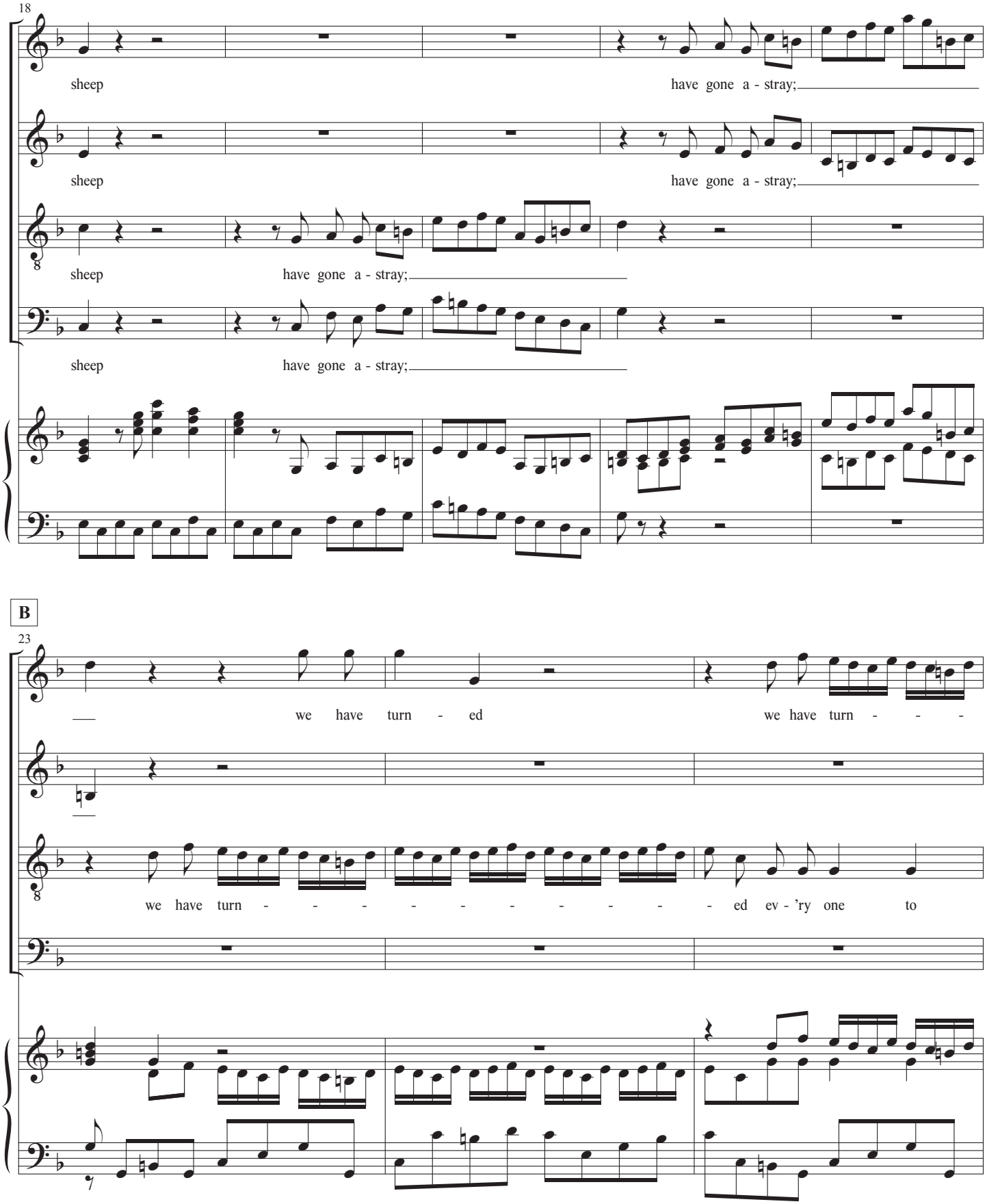
18
S
A
T
B
sheep
have gone a - stray;
sheep
have gone a - stray;
sheep
have gone a - stray;
sheep
have gone a - stray;
B
23
S
A
T
B
we have turn - ed
we have turn - - -
we have turn - - - - - - - - - - ed ev - 'ry one to

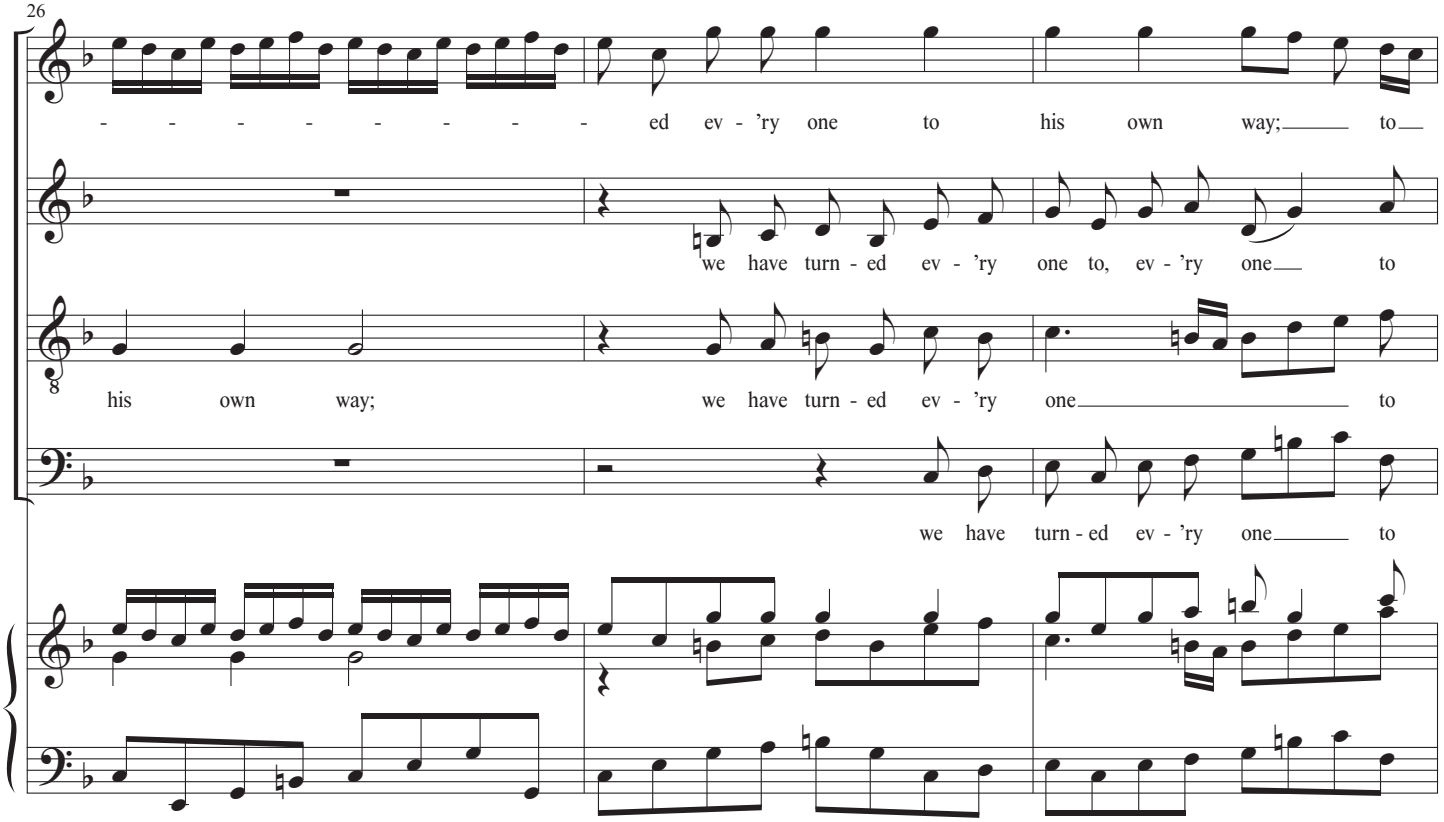
26
S
- - - - - - - - ed ev - 'ry one to his own way; to
A
we have turn - ed ev - 'ry one to, ev - 'ry one to
T
his own way; we have turn - ed ev - 'ry one to
B
we have turn - ed ev - 'ry one to

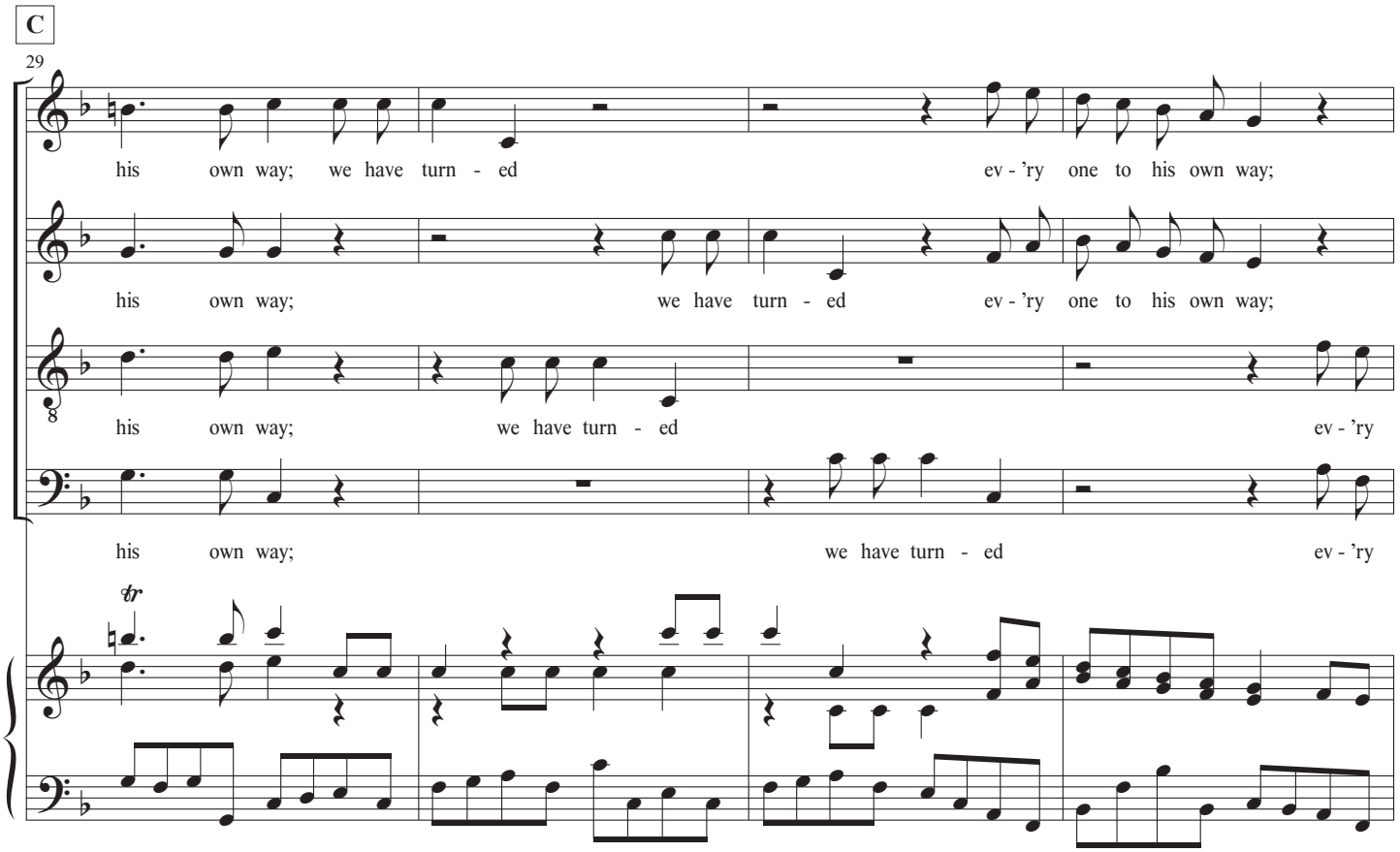
C
29
S
his own way; we have turn - ed ev - 'ry one to his own way;
A
his own way; we have turn - ed ev - 'ry one to his own way;
T
his own way; we have turn - ed ev - 'ry
B
his own way; we have turn - ed ev - 'ry
tr

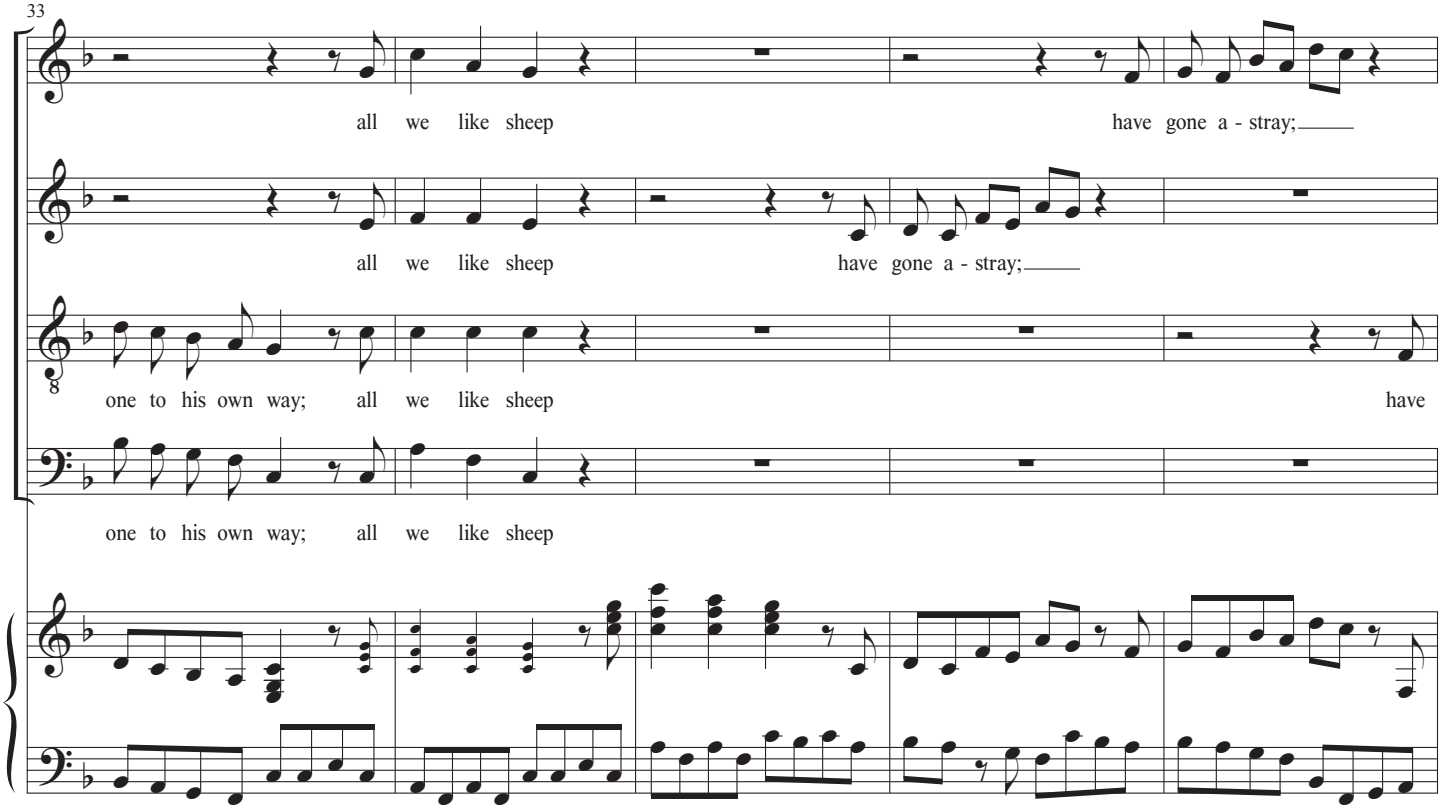
33
S
all we like sheep
have gone a - stray;
A
all we like sheep
have gone a - stray;
T
one to his own way; all we like sheep
have
B
one to his own way; all we like sheep

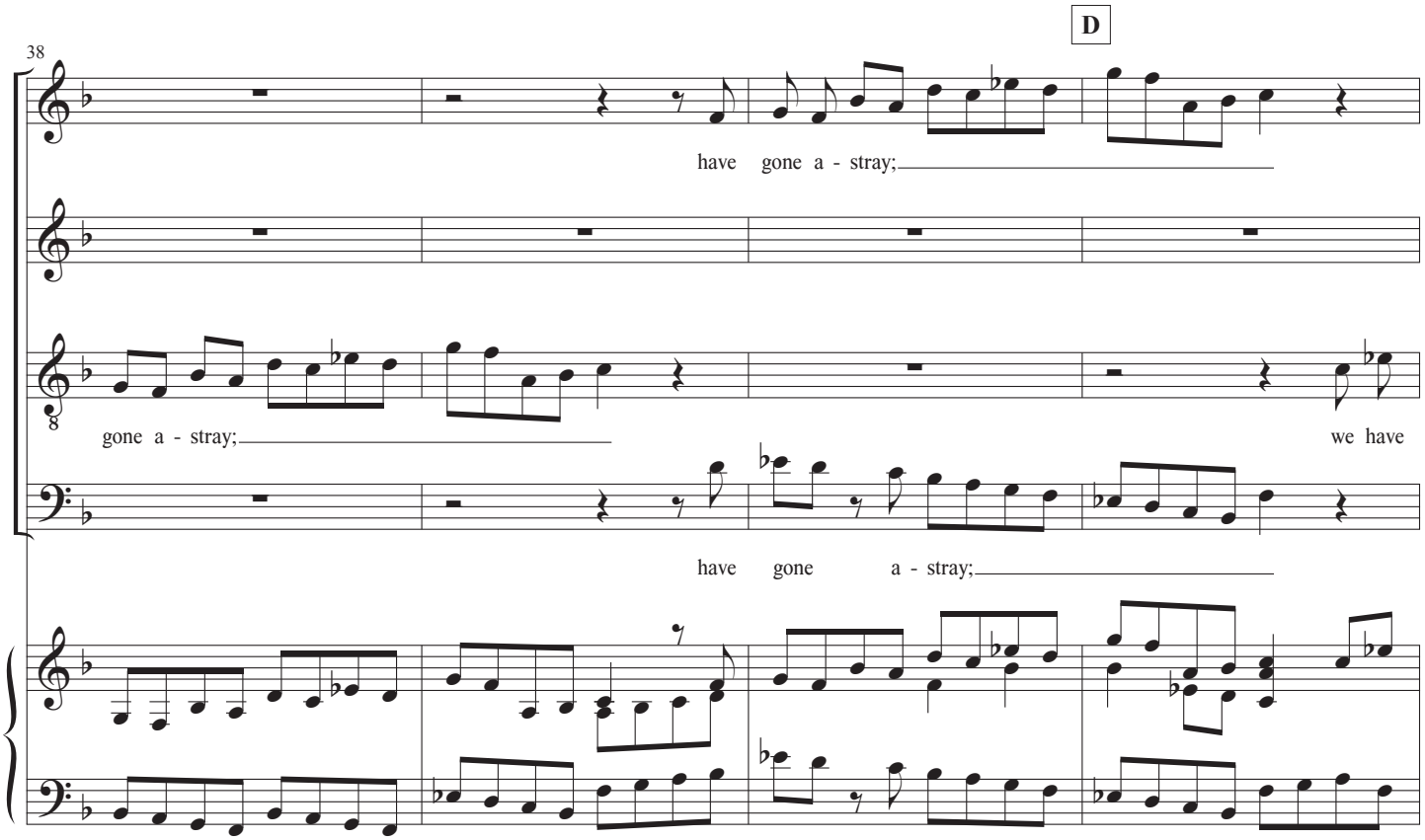
38
D
S
have gone a - stray;
A
T
gone a - stray;
we have
B
have gone a - stray;

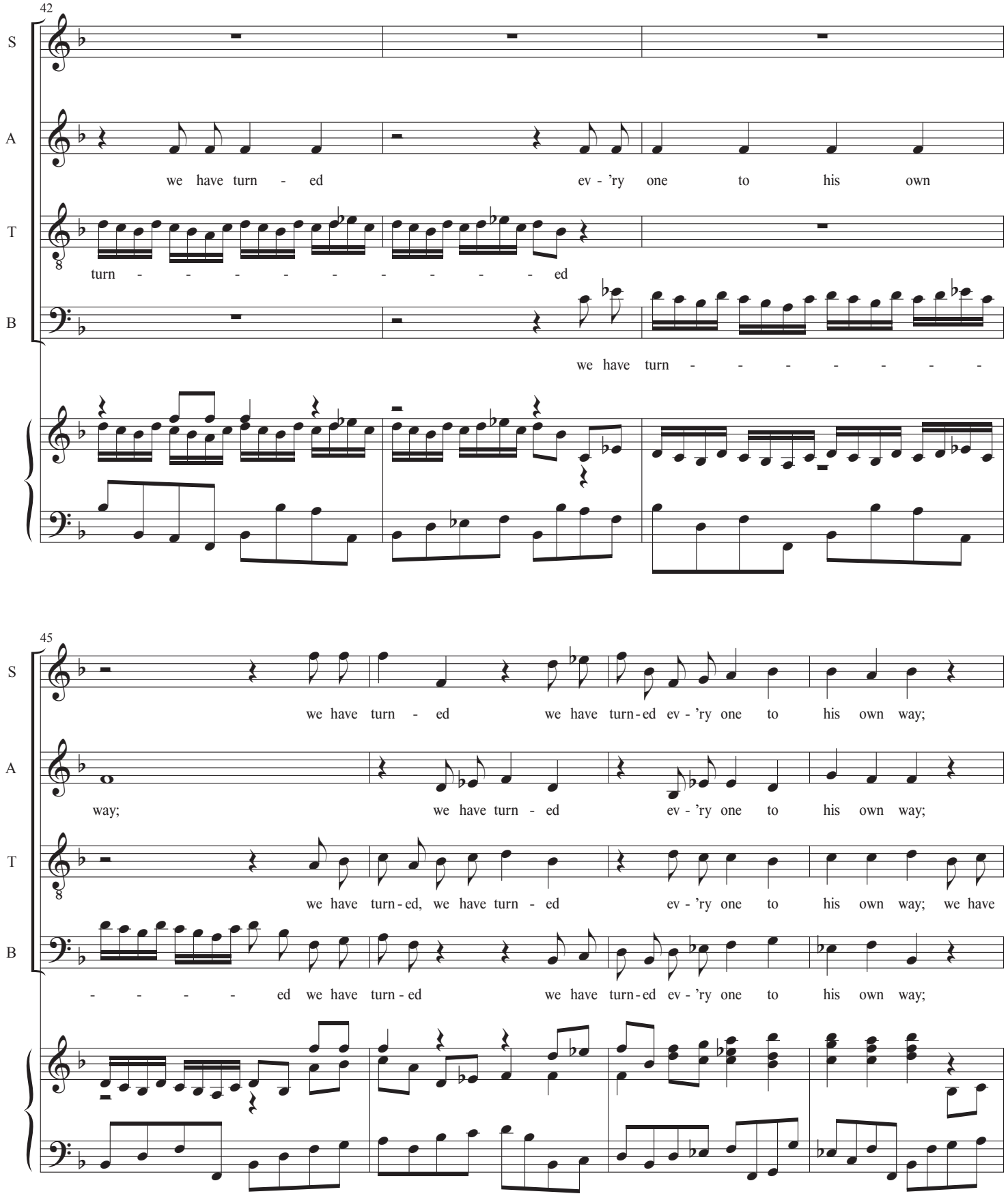
42
S
A
T
B
we have turn - ed ev - 'ry one to his own
turn - - - - - - - - - ed
we have turn - - - - - - -
45
S
A
T
B
we have turn - ed we have turn-ed ev - 'ry one to his own way;
way; we have turn - ed ev - 'ry one to his own way;
we have turn-ed, we have turn - ed ev - 'ry one to his own way; we have
- - - - ed we have turn-ed we have turn-ed ev - 'ry one to his own way;

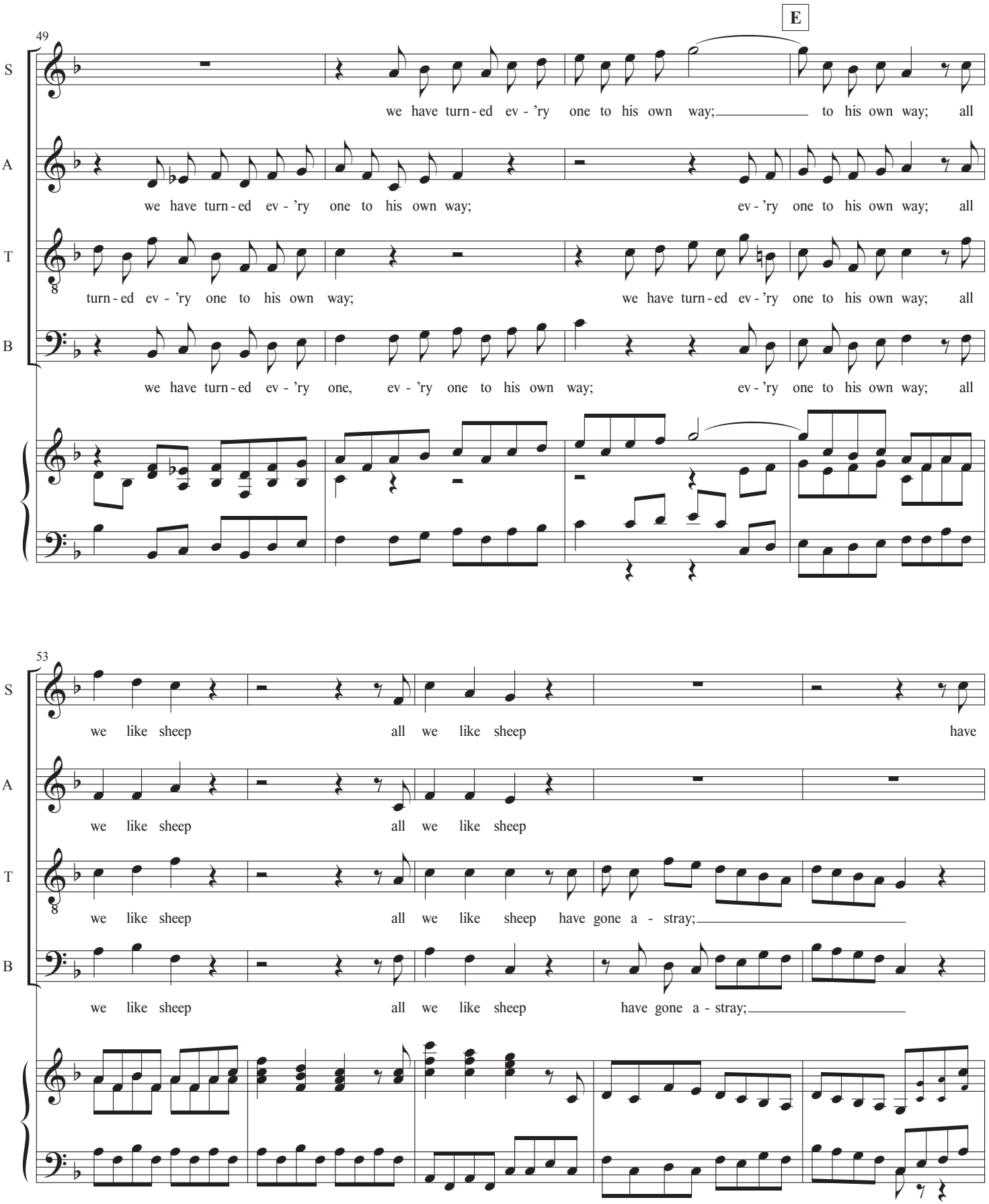
E
49
S
we have turn - ed ev - 'ry one to his own way; to his own way; all
A
we have turn - ed ev - 'ry one to his own way; ev - 'ry one to his own way; all
T
turn - ed ev - 'ry one to his own way; we have turn - ed ev - 'ry one to his own way; all
B
we have turn - ed ev - 'ry one, ev - 'ry one to his own way; ev - 'ry one to his own way; all
53
S
we like sheep all we like sheep have
A
we like sheep all we like sheep
T
we like sheep all we like sheep have gone a - stray;
B
we like sheep all we like sheep have gone a - stray;

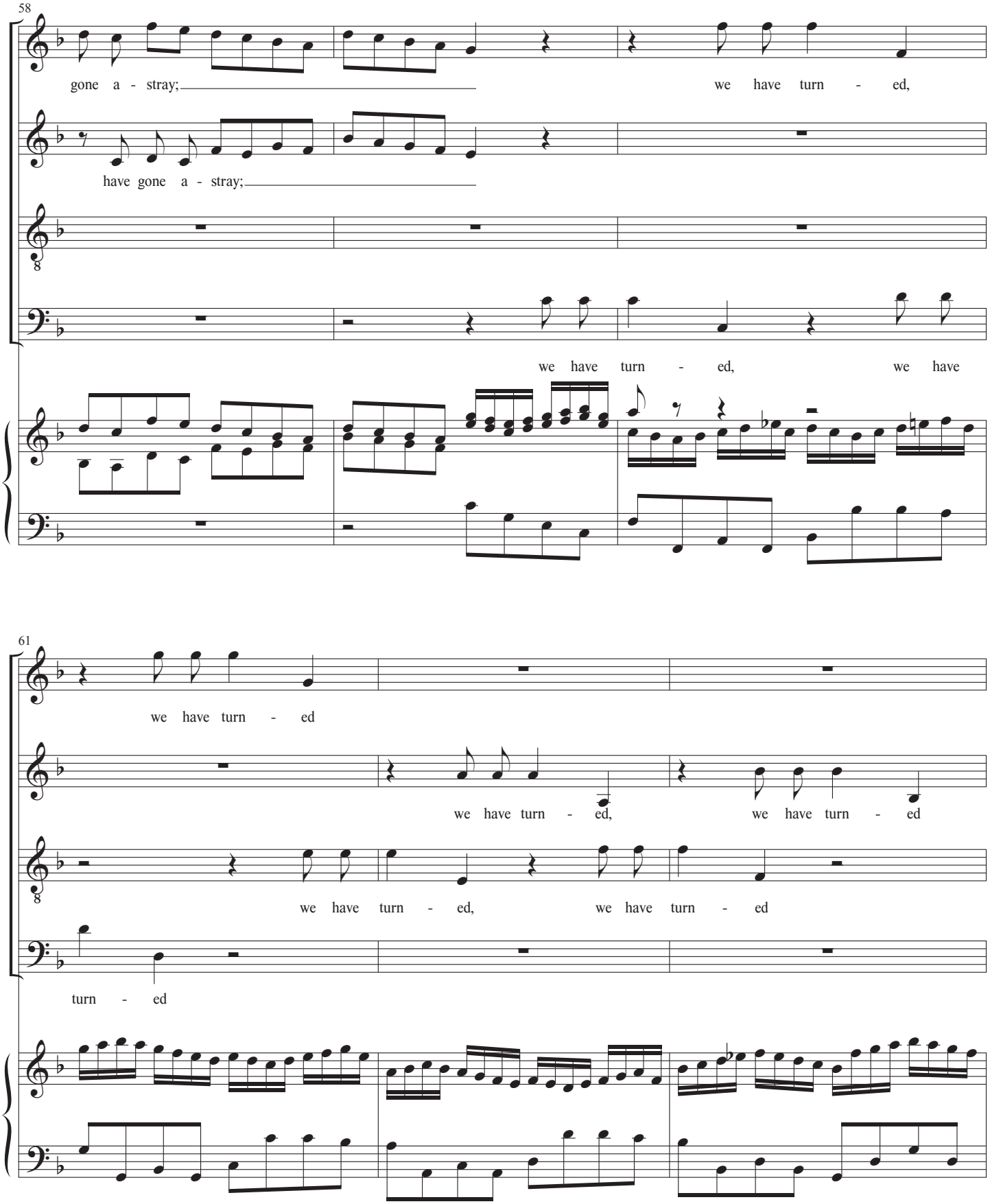
58
S
gone a - stray;
we have turn - ed,
A
have gone a - stray;
T
B
we have turn - ed, we have
61
S
we have turn - ed
A
we have turn - ed, we have turn - ed
T
we have turn - ed, we have turn - ed
B
turn - ed

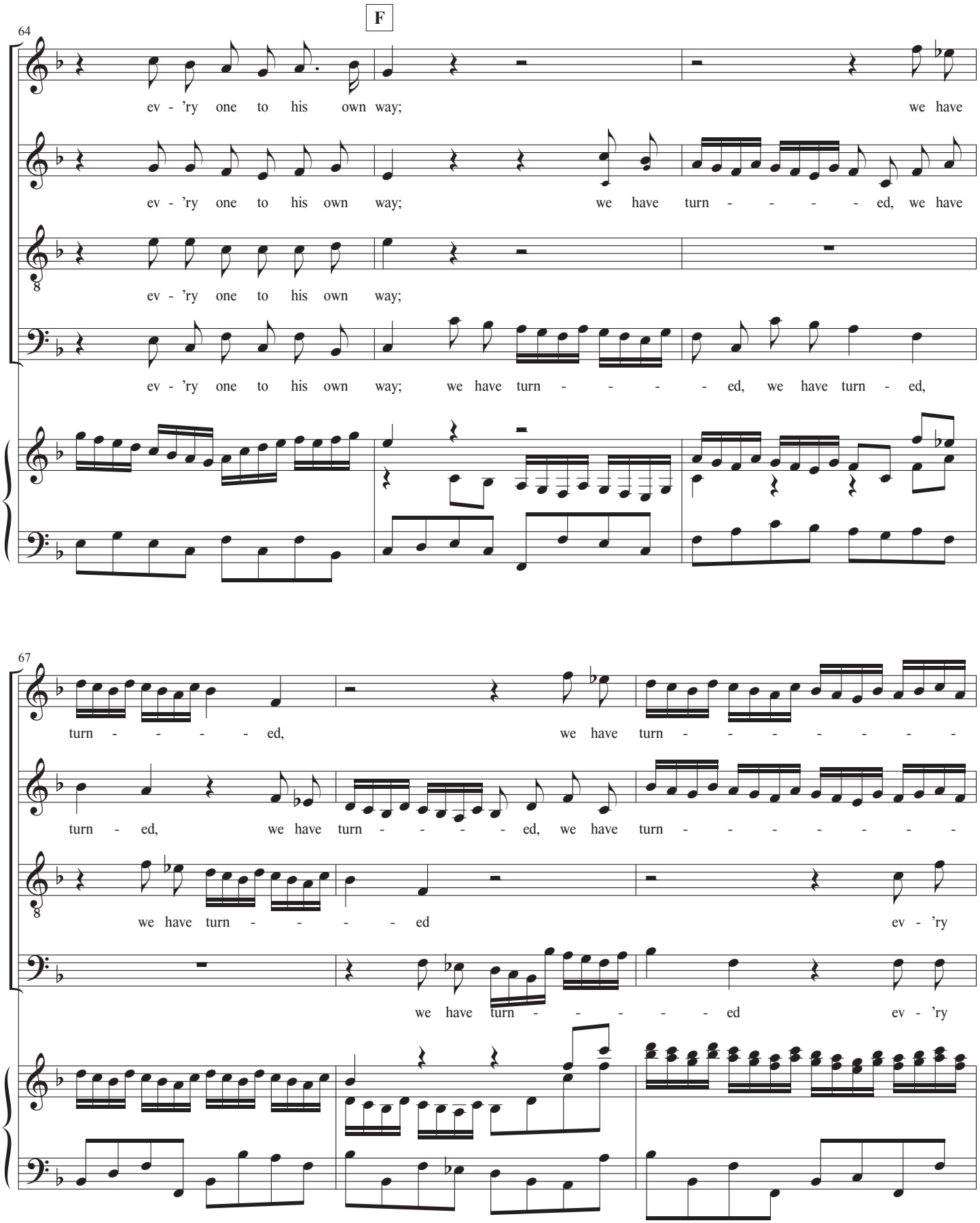
F
64
S
ev - 'ry one to his own way; we have
A
ev - 'ry one to his own way; we have turn - - - - ed, we have
T
ev - 'ry one to his own way;
B
ev - 'ry one to his own way; we have turn - - - - ed, we have turn - ed,
67
S
turn - - - - ed, we have turn - - - - - - - -
A
turn - ed, we have turn - - - - ed, we have turn - - - - - - - -
T
we have turn - - - - ed ev - 'ry
B
we have turn - - - - - ed ev - 'ry

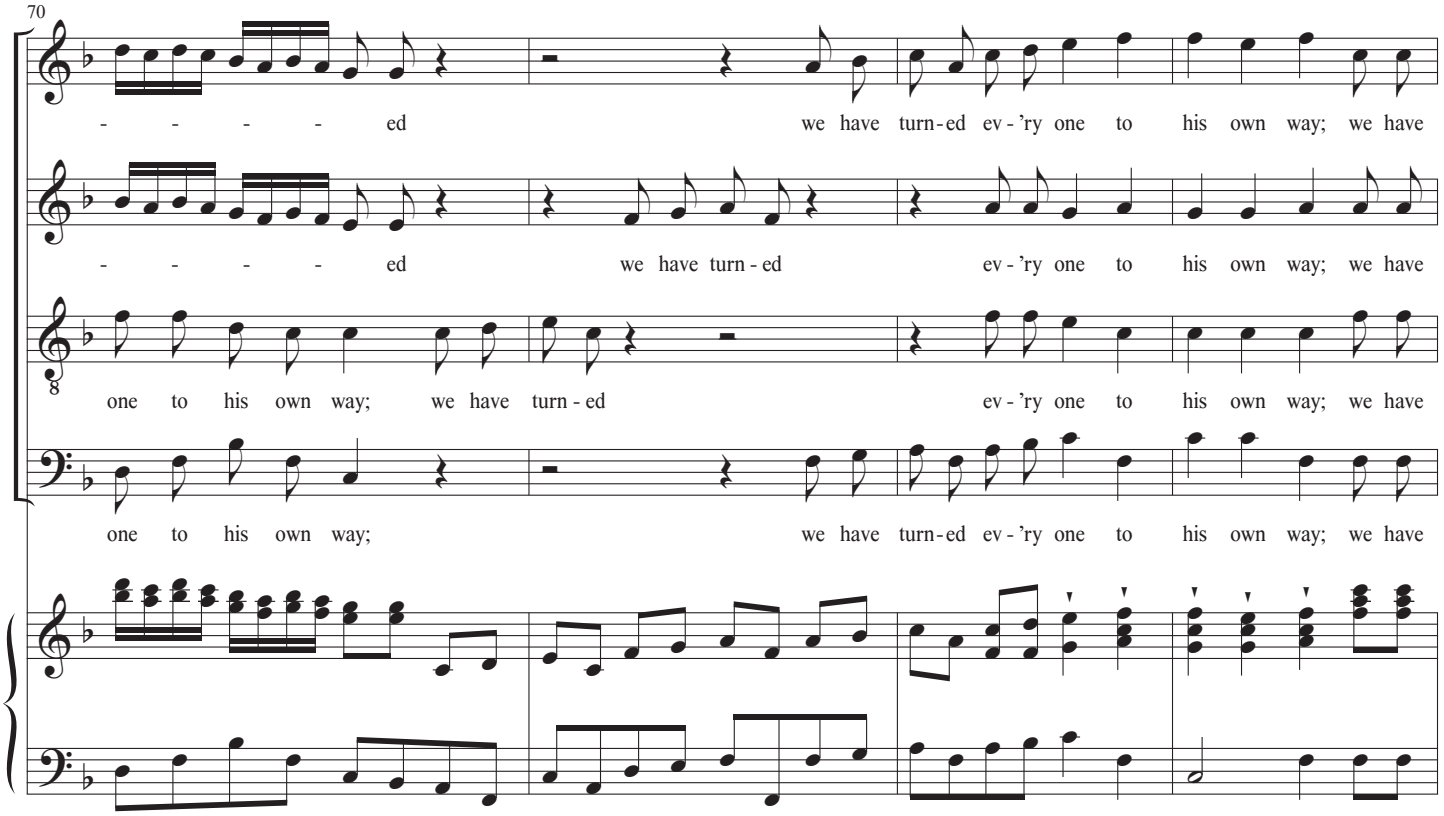
70
S
- - - - ed we have turn-ed ev-'ry one to his own way; we have
A
- - - - ed we have turn-ed ev-'ry one to his own way; we have
T
one to his own way; we have turn-ed ev-'ry one to his own way; we have
B
one to his own way; we have turn-ed ev-'ry one to his own way; we have

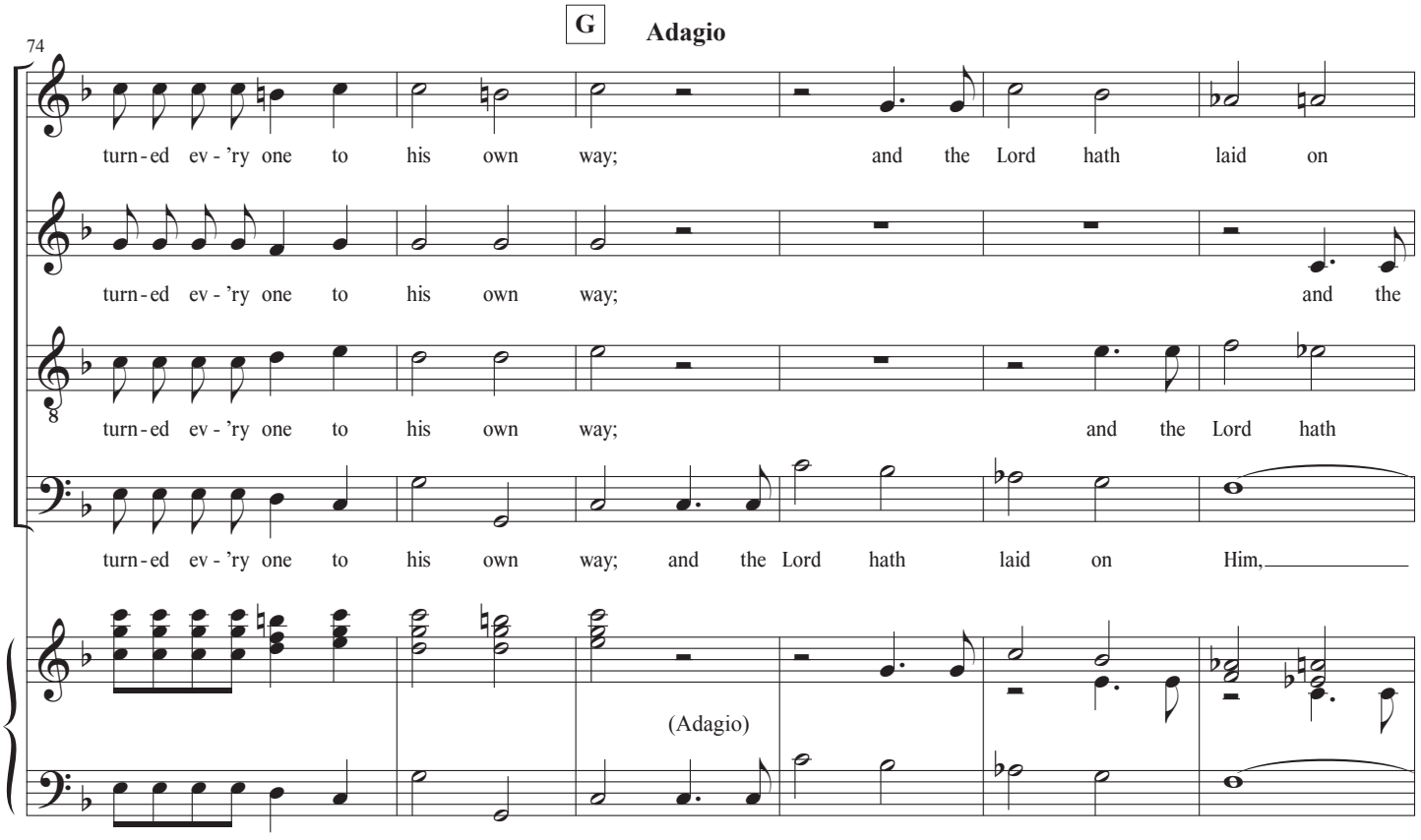
G
Adagio
74
S
turn-ed ev-'ry one to his own way; and the Lord hath laid on
A
turn-ed ev-'ry one to his own way; and the
T
turn-ed ev-'ry one to his own way; and the Lord hath
B
turn-ed ev-'ry one to his own way; and the Lord hath laid on Him,
(Adagio)

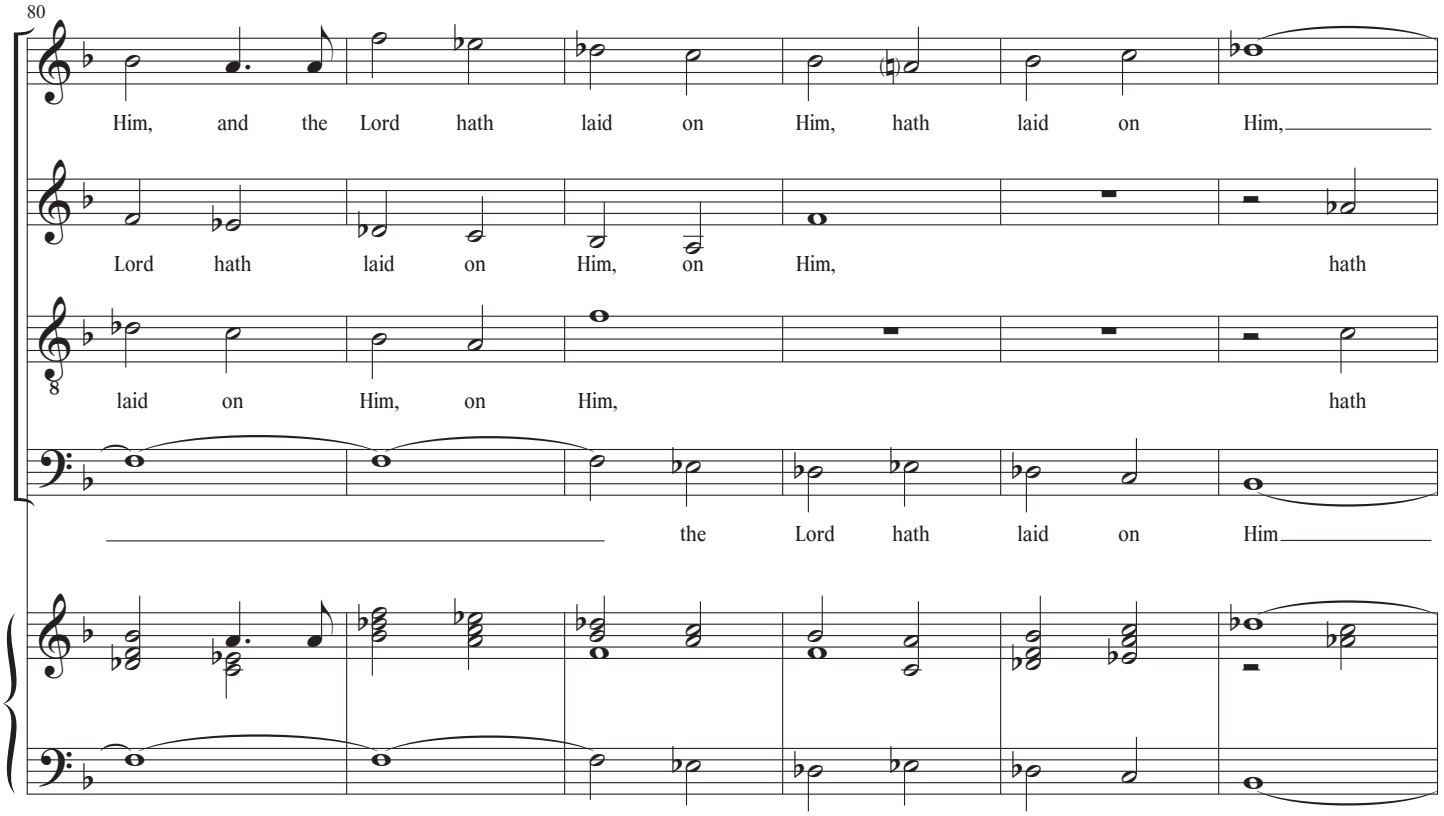
80
S
Him, and the Lord hath laid on Him, hath laid on Him,
A
Lord hath laid on Him, on Him, hath
T
laid on Him, on Him, hath
B
the Lord hath laid on Him

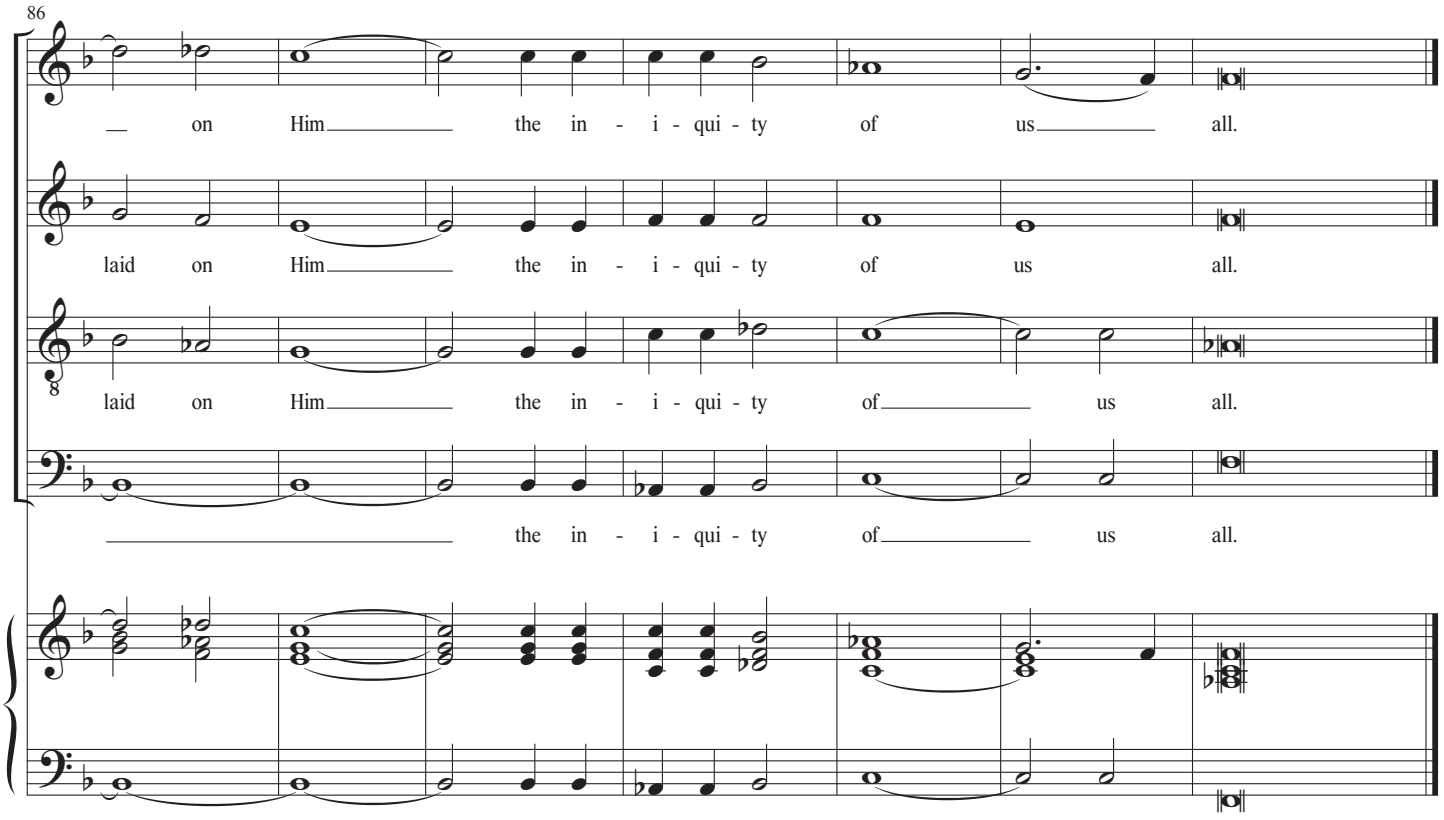
86
S
on Him the in - i - qui - ty of us all.
A
laid on Him the in - i - qui - ty of us all.
T
laid on Him the in - i - qui - ty of us all.
B
the in - i - qui - ty of us all.

27. Accompagnato (Tenor)

(Psalm 22:7)

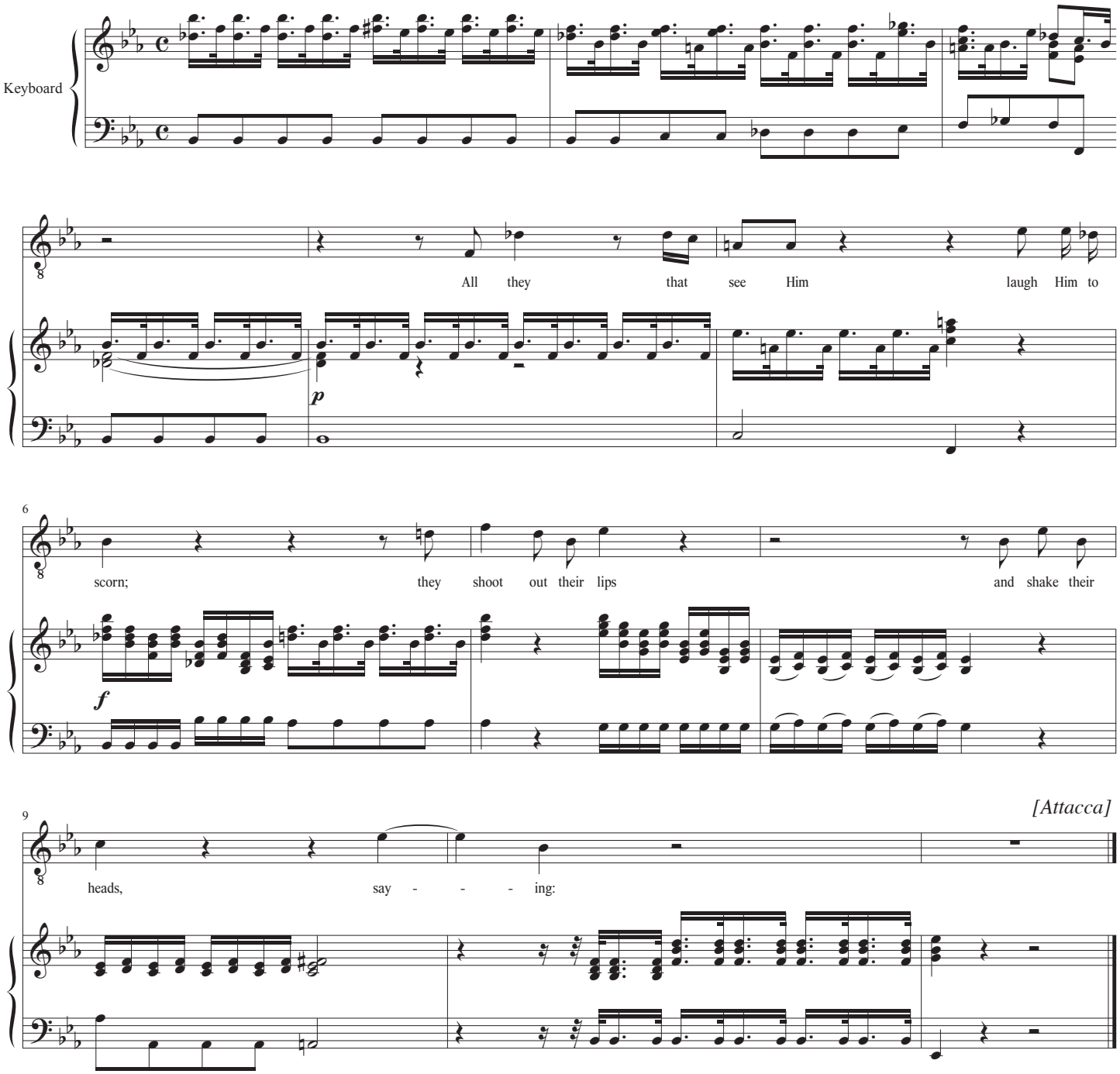

28. He Trusted in God

Psalm 22:8

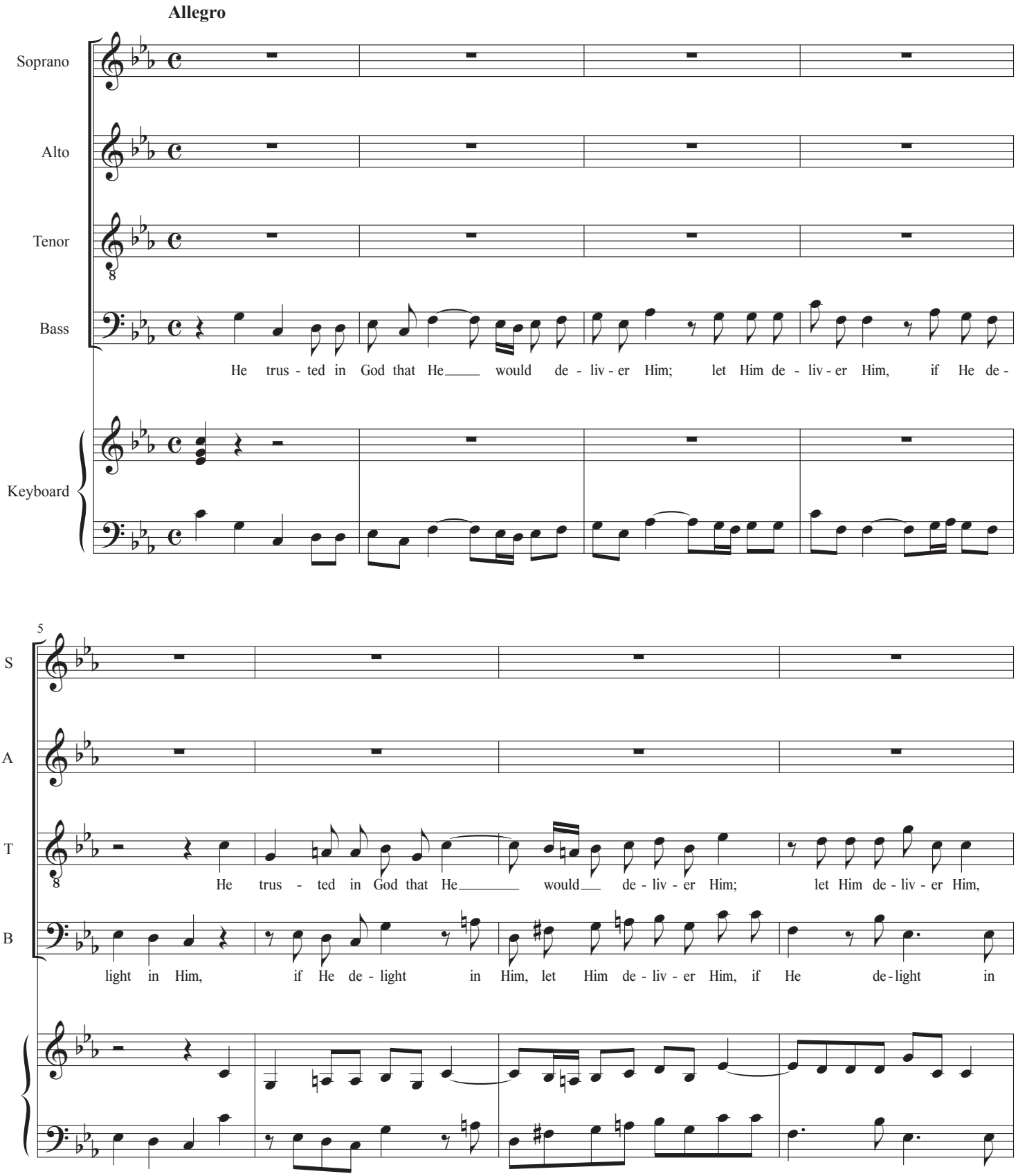

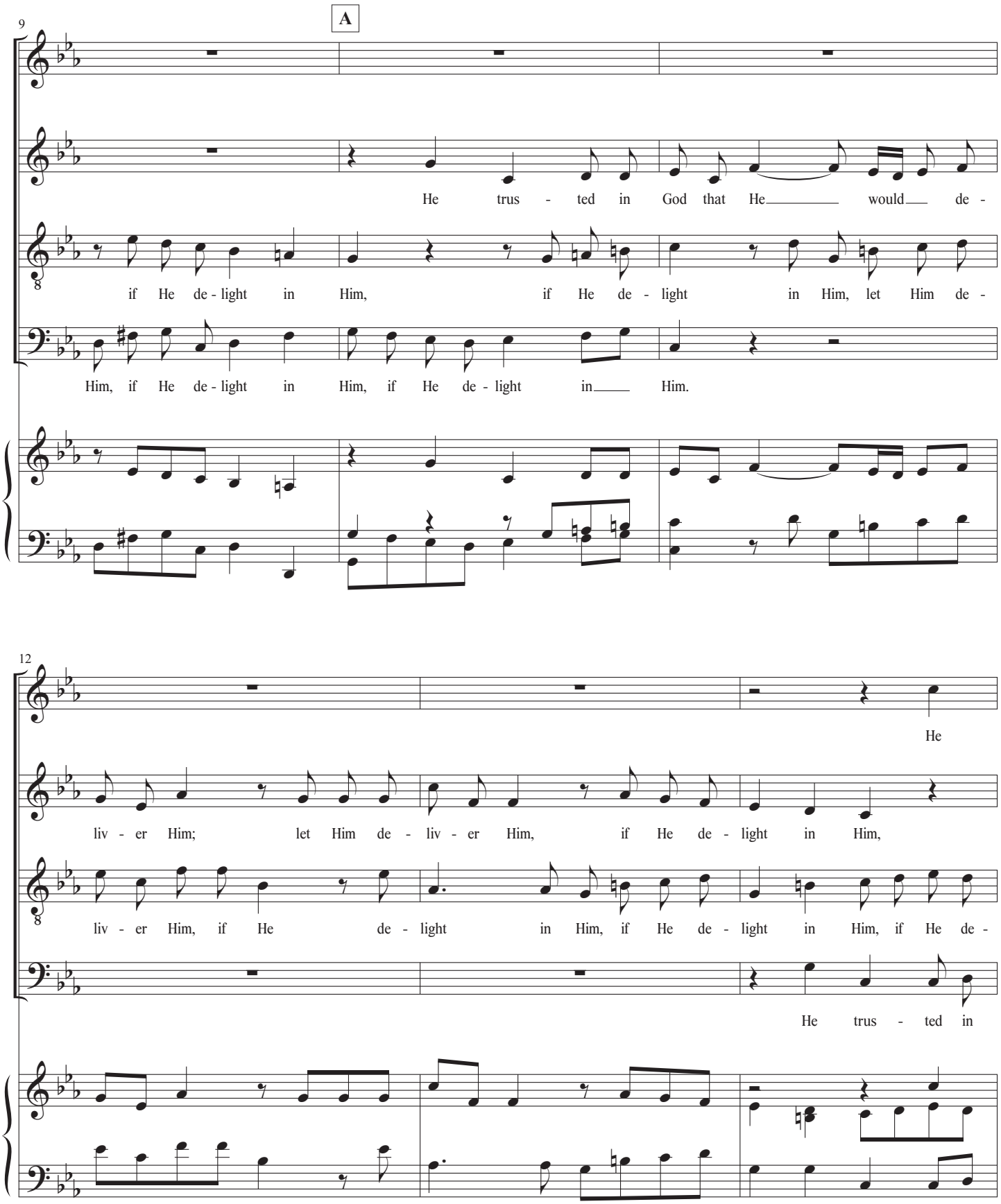
A
9
S
A
T
B
He trus - ted in God that He would de -
if He de - light in Him, if He de - light in Him, let Him de -
Him, if He de - light in Him, if He de - light in Him.
12
He
liv - er Him; let Him de - liv - er Him, if He de - light in Him,
liv - er Him, if He de - light in Him, if He de - light in Him, if He de -
He trus - ted in

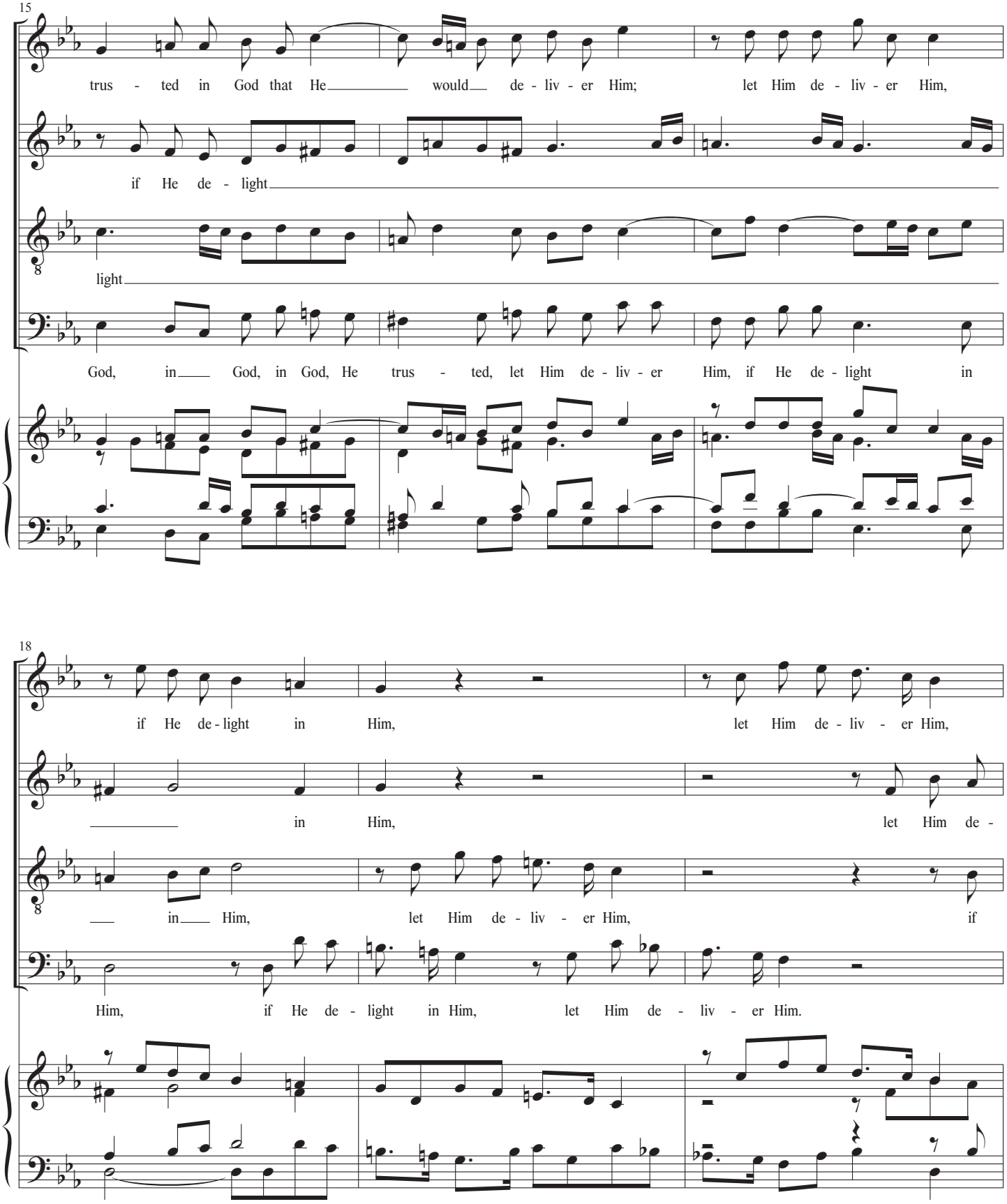
15
S
trus - ted in God that He would de - liv - er Him; let Him de - liv - er Him,
A
if He de - light
T
light
B
God, in God, in God, He trus - ted, let Him de - liv - er Him, if He de - light in
18
S
if He de - light in Him, let Him de - liv - er Him,
A
in Him, let Him de -
T
in Him, let Him de - liv - er Him, if
B
Him, if He de - light in Him, let Him de - liv - er Him.

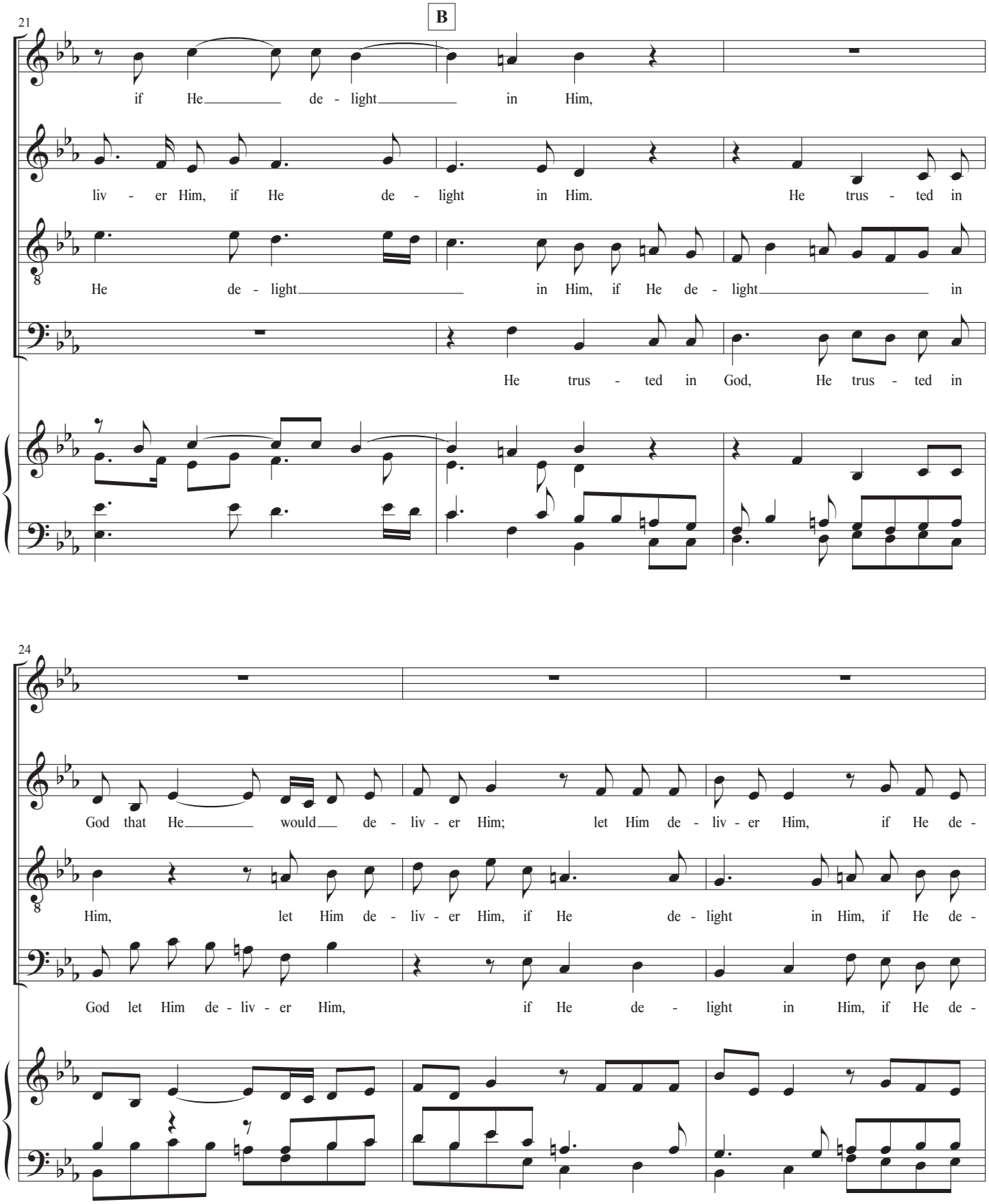
B
21
S
A
T
B
if He de - light in Him,
liv - er Him, if He de - light in Him. He trus - ted in
He de - light in Him, if He de - light in
He trus - ted in God, He trus - ted in
24
S
A
T
B
God that He would de - liv - er Him; let Him de - liv - er Him, if He de -
Him, let Him de - liv - er Him, if He de - light in Him, if He de -
God let Him de - liv - er Him, if He de - light in Him, if He de -

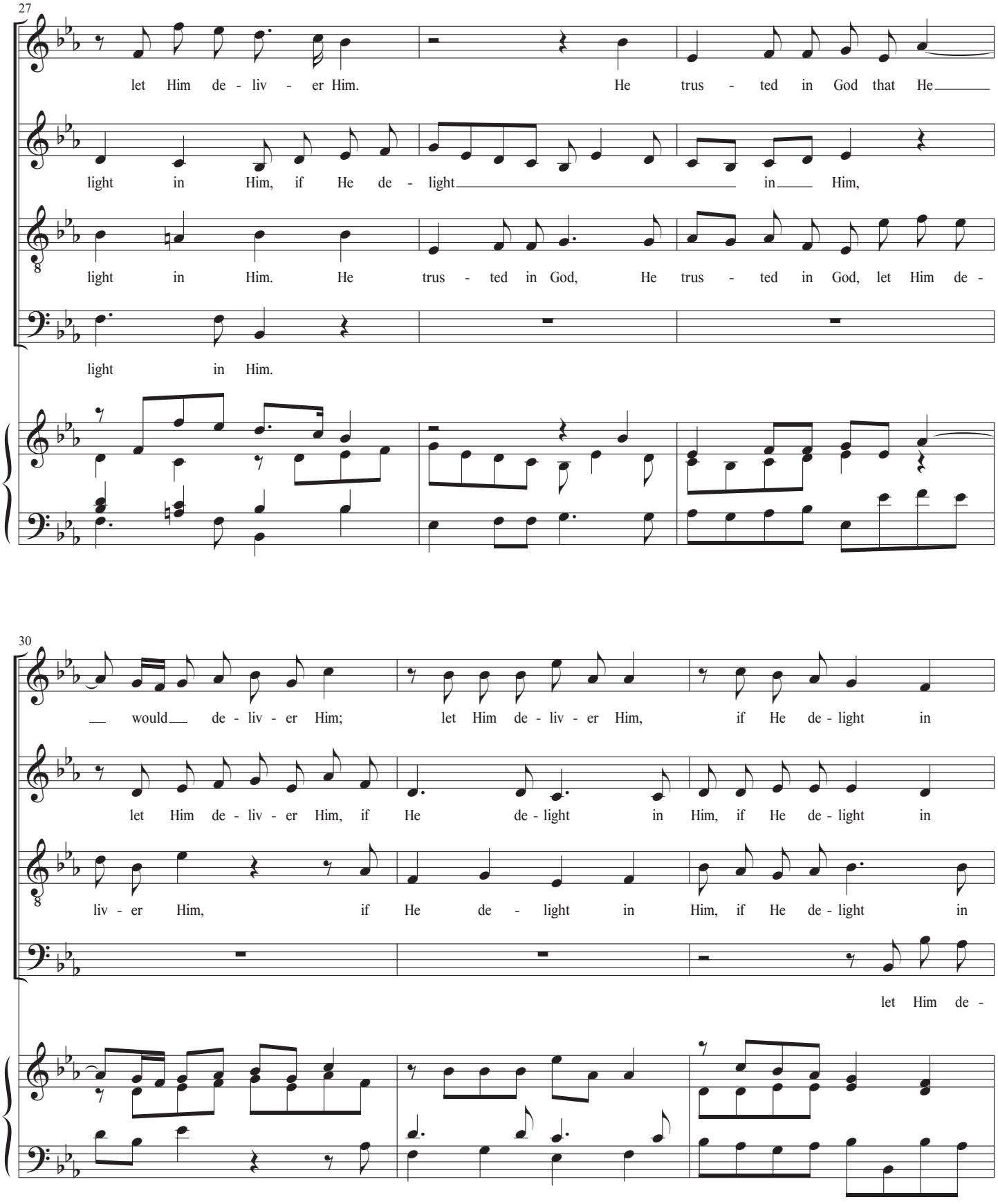
27
S
let Him de - liv - er Him. He trus - ted in God that He
A
light in Him, if He de - light in Him,
T
light in Him. He trus - ted in God, He trus - ted in God, let Him de -
B
light in Him.
30
S
would de - liv - er Him; let Him de - liv - er Him, if He de - light in
A
let Him de - liv - er Him, if He de - light in Him, if He de - light in
T
liv - er Him, if He de - light in Him, if He de - light in
B
let Him de -

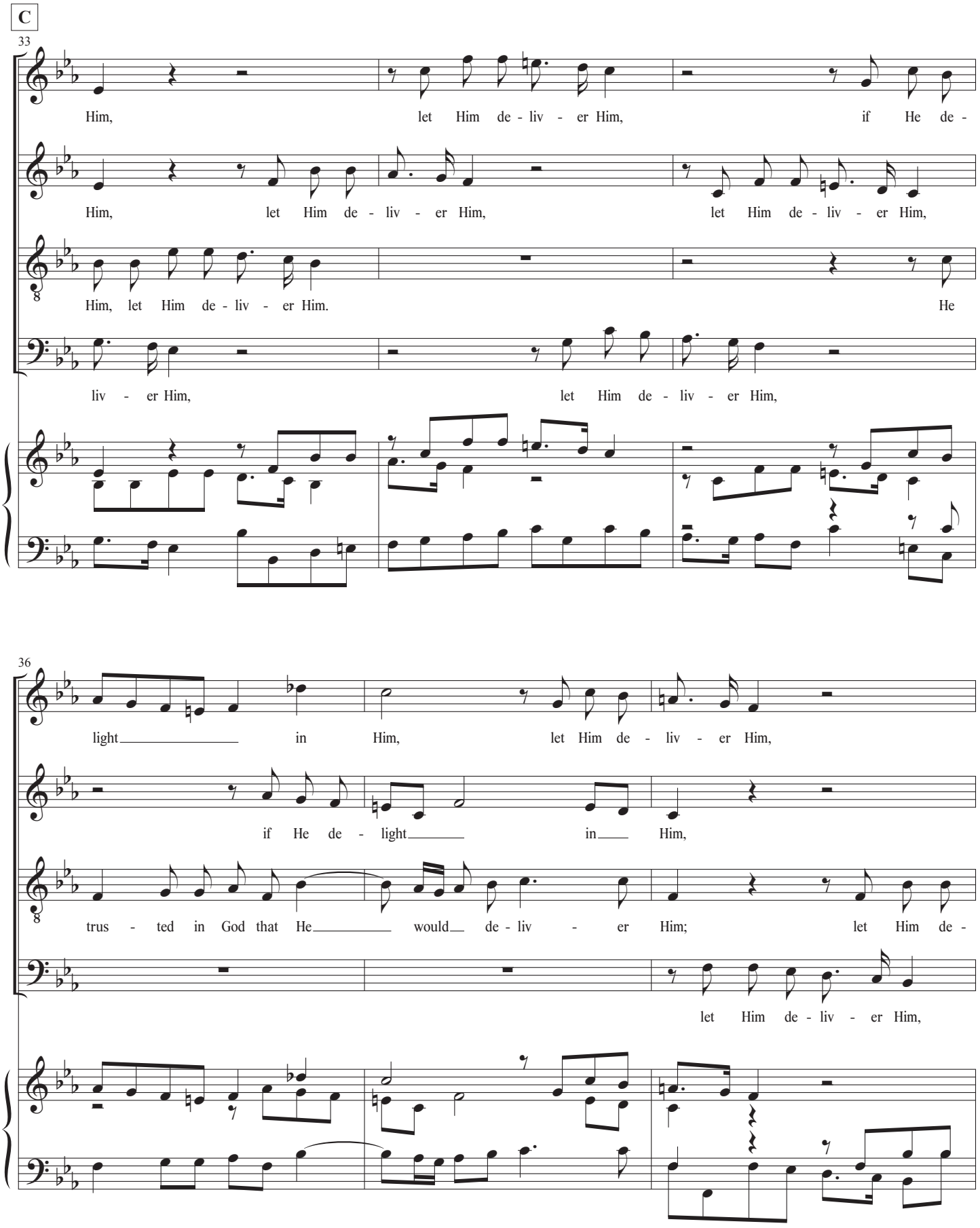
C
33
S
Him, let Him de - liv - er Him, if He de -
A
Him, let Him de - liv - er Him, let Him de - liv - er Him,
T
Him, let Him de - liv - er Him. He
B
liv - er Him, let Him de - liv - er Him,
36
S
light in Him, let Him de - liv - er Him,
A
if He de - light in Him,
T
trus - ted in God that He would de - liv - er Him; let Him de -
B
let Him de - liv - er Him,

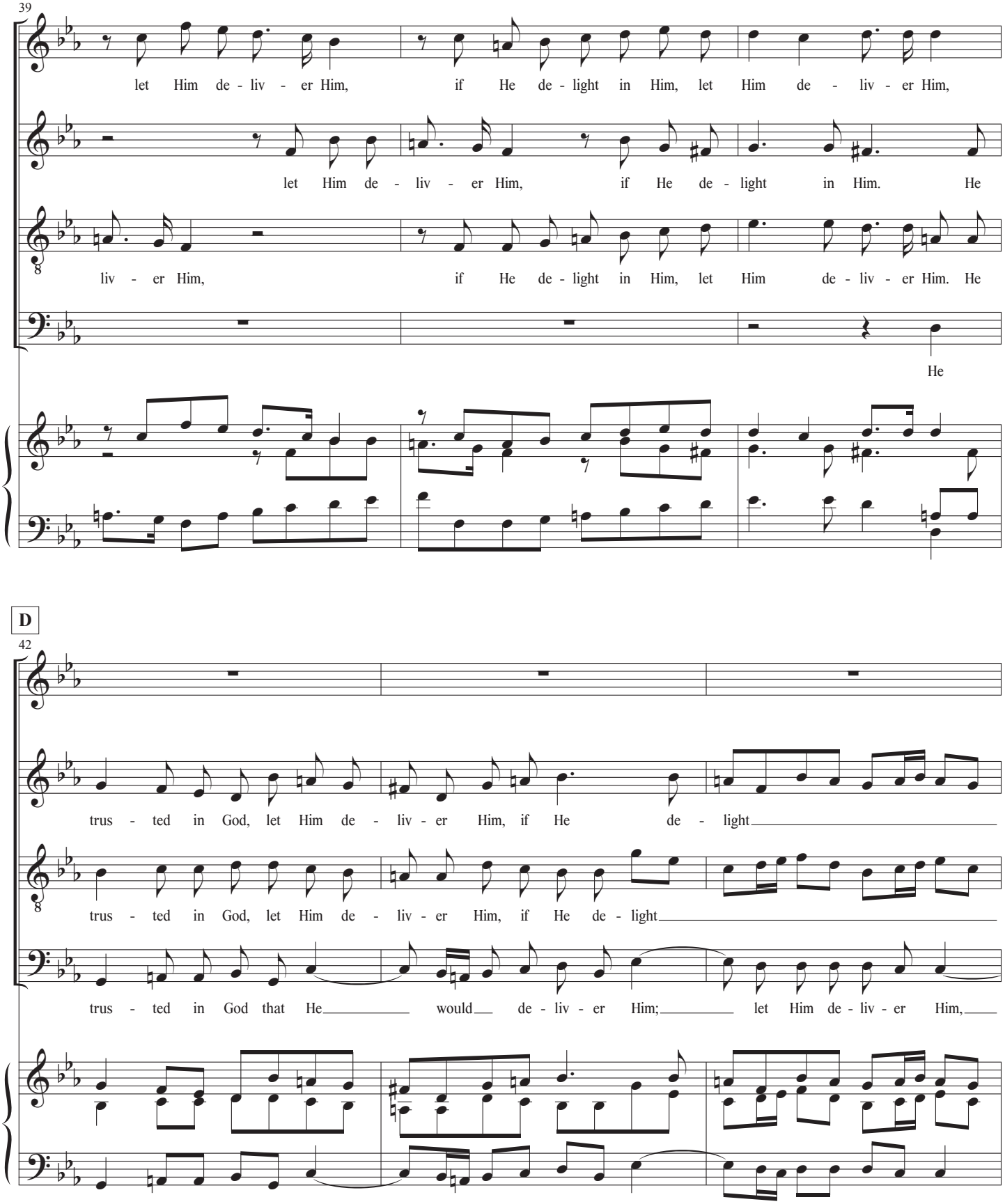
39
S
let Him de - liv - er Him, if He de - light in Him, let Him de - liv - er Him,
A
let Him de - liv - er Him, if He de - light in Him. He
T
liv - er Him, if He de - light in Him, let Him de - liv - er Him. He
B
He
D
42
S
A
trus - ted in God, let Him de - liv - er Him, if He de - light
T
trus - ted in God, let Him de - liv - er Him, if He de - light
B
trus - ted in God that He would de - liv - er Him; let Him de - liv - er Him,

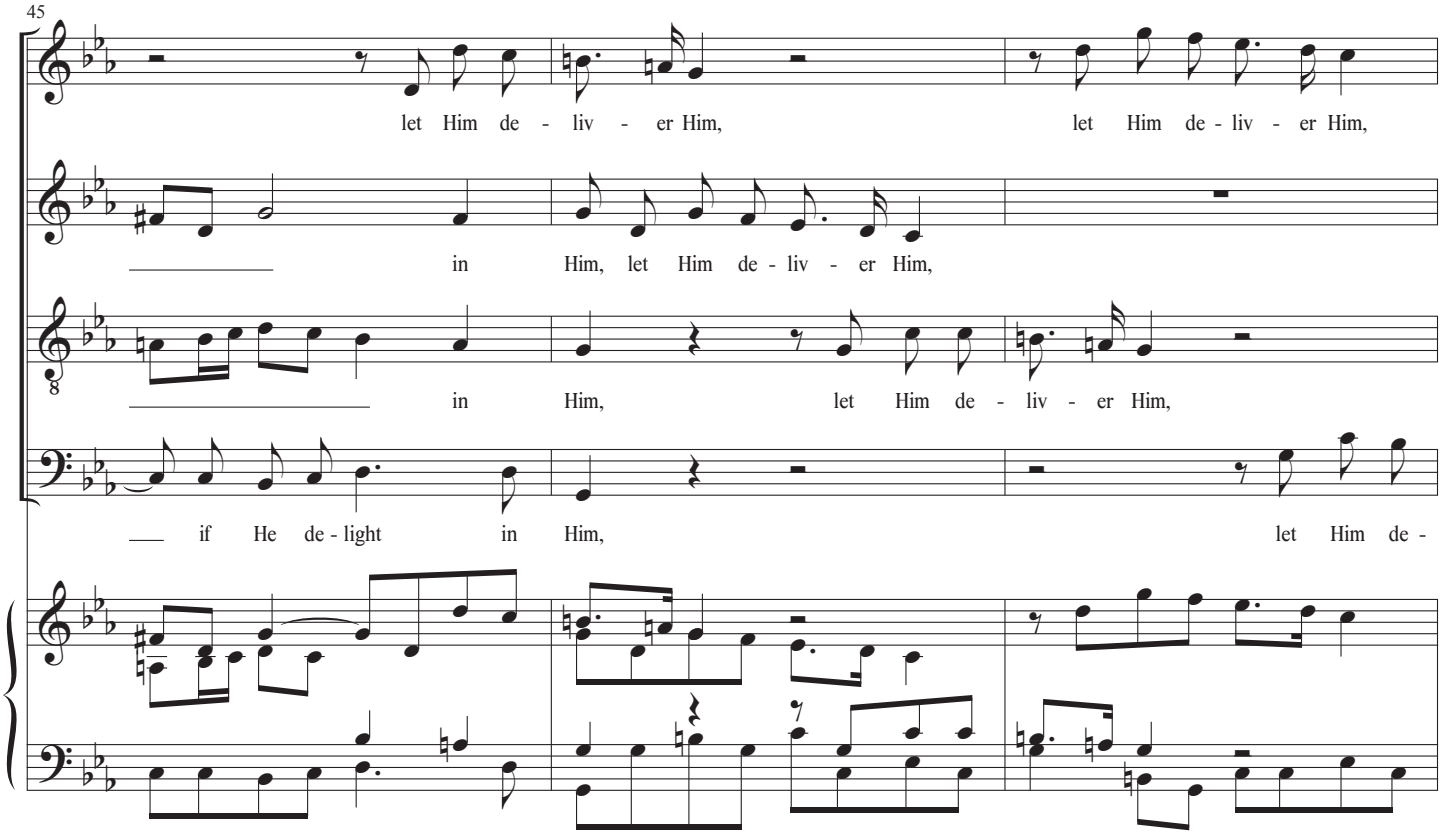
45
S
let Him de - liv - er Him,
let Him de - liv - er Him,
A
in
Him, let Him de - liv - er Him,
T
in
Him,
let Him de - liv - er Him,
B
if He de - light
in
Him,
let Him de -

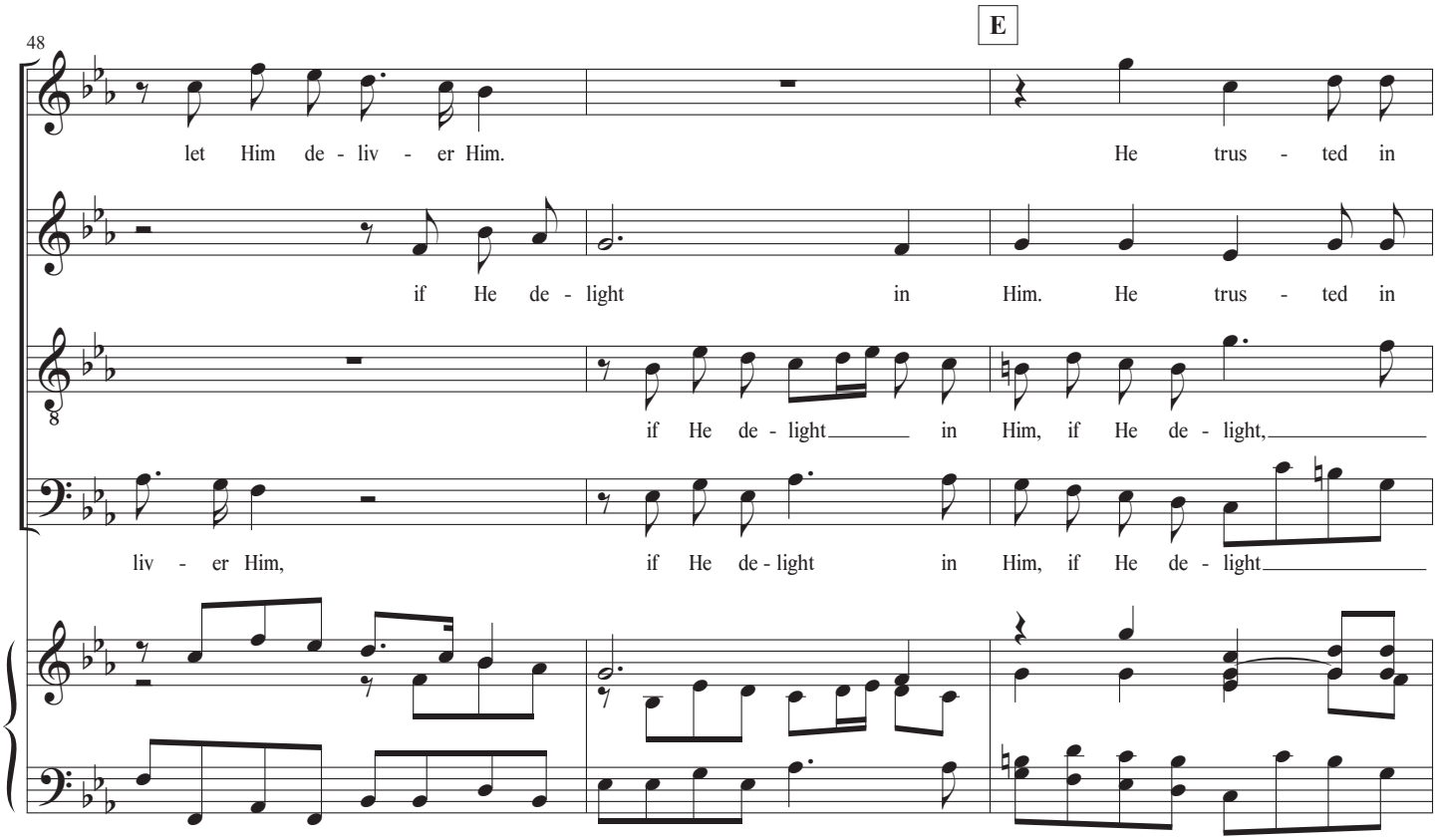
48
E
S
let Him de - liv - er Him.
He trus - ted in
A
if He de - light
in
Him. He trus - ted in
T
if He de - light
in
Him, if He de - light,
B
liv - er Him,
if He de - light
in
Him, if He de - light

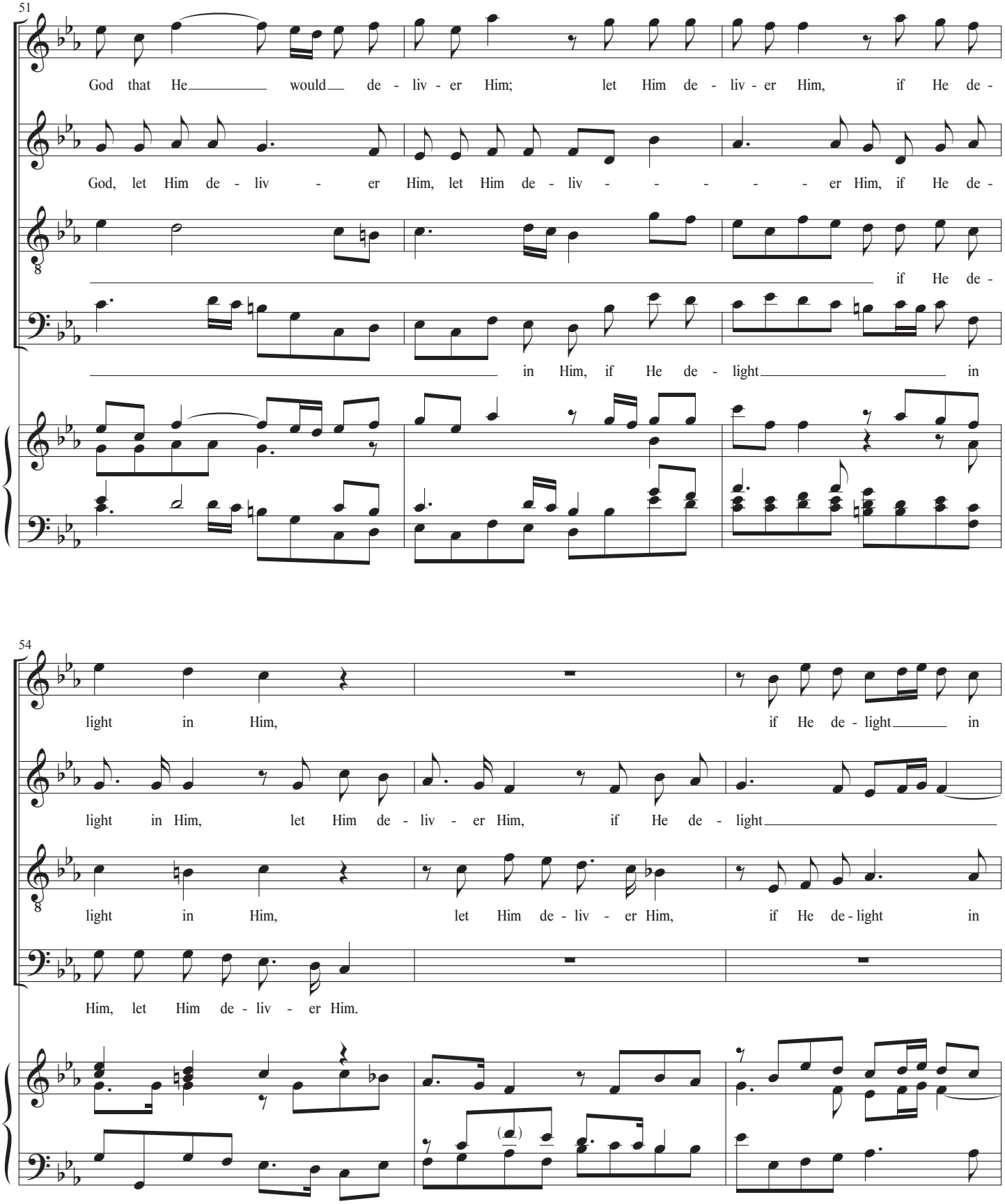
51
S
God that He would de - liv - er Him; let Him de - liv - er Him, if He de -
A
God, let Him de - liv - er Him, let Him de - liv - - - - - er Him, if He de -
T
if He de -
B
in Him, if He de - light in
54
S
light in Him, if He de - light in
A
light in Him, let Him de - liv - er Him, if He de - light
T
light in Him, let Him de - liv - er Him, if He de - light in
B
Him, let Him de - liv - er Him.

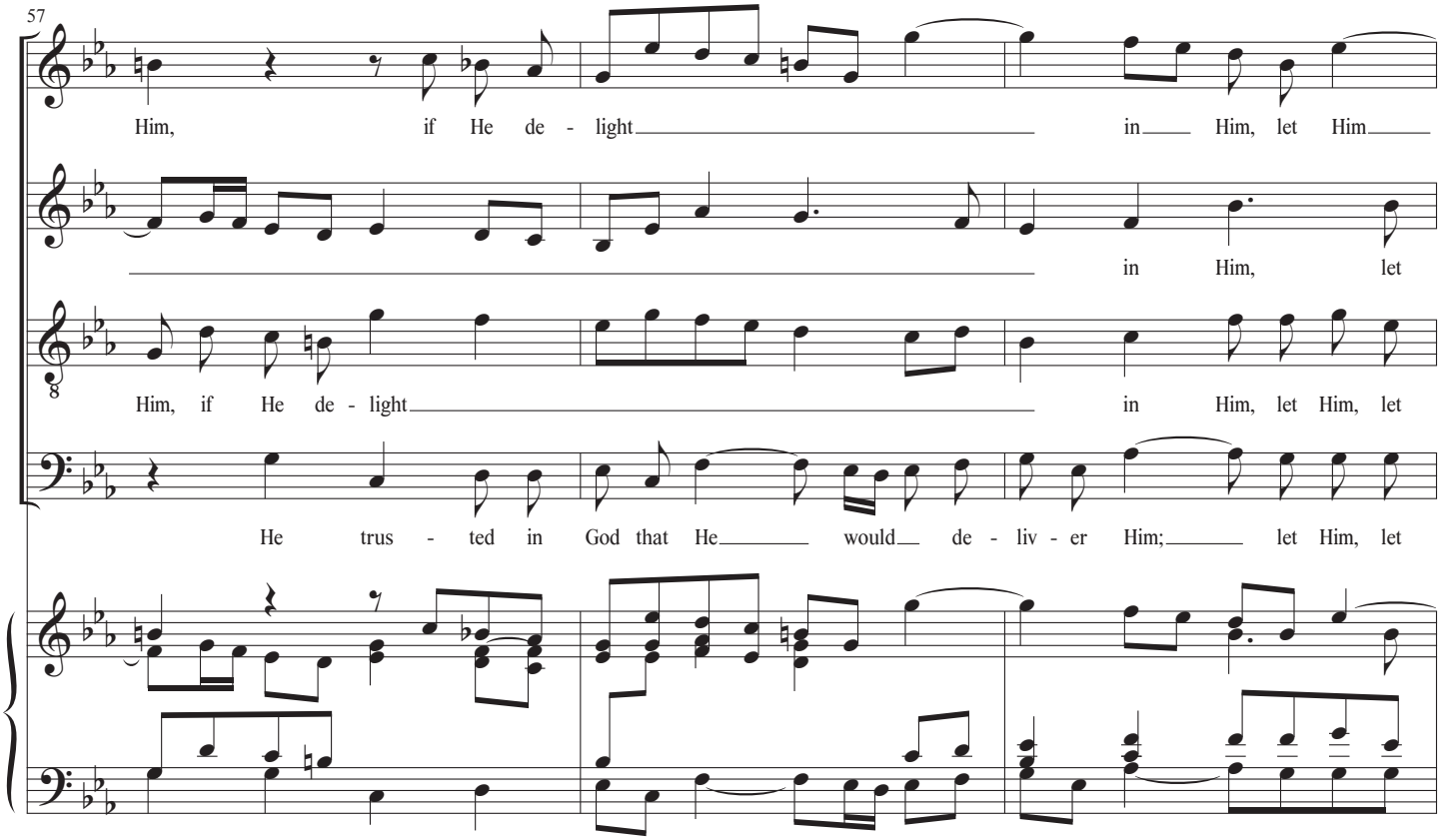
57
S
Him, if He de - light in Him, let Him
A
in Him, let
T
Him, if He de - light in Him, let Him, let
B
He trus - ted in God that He would de - liv - er Him; let Him, let

Adagio

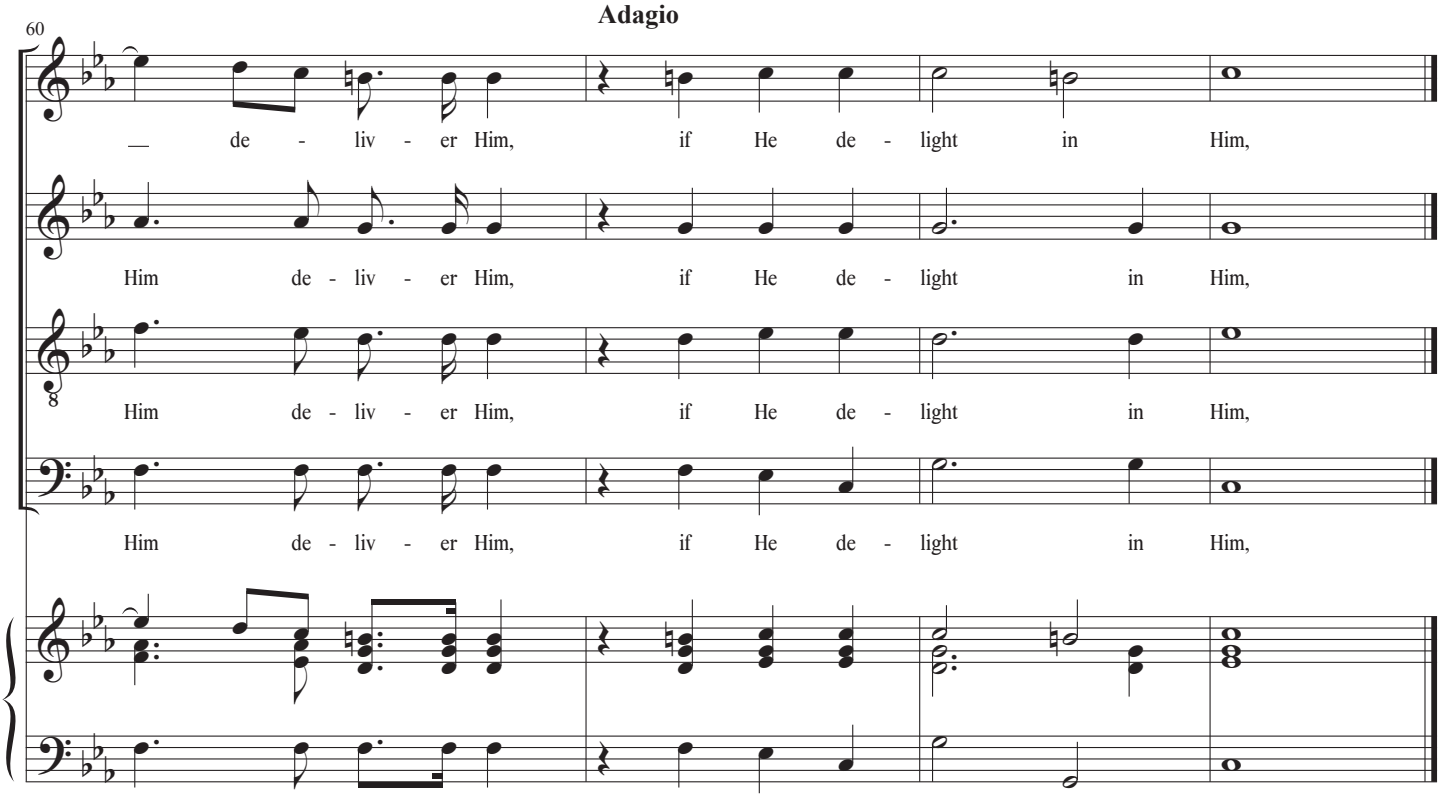
60
S
de - liv - er Him, if He de - light in Him,
A
Him de - liv - er Him, if He de - light in Him,
T
Him de - liv - er Him, if He de - light in Him,
B
Him de - liv - er Him, if He de - light in Him,

29. Accompagnato (Tenor)

Thy rebuke hath broken His heart: He is full of heaviness. He looked for some to have pity on Him, but there was no man, neither found He any to comfort him. (Psalm 69:20)

30. Arioso (Tenor)

Behold, and see if there be any sorrow like unto His sorrow. (Lamentations 1:12)

31. Accompagnato (Soprano)

He was cut off out of the land of the living: for the transgressions of Thy people was He stricken. (Isaiah 53:8)

32. Air (Soprano)

But Thou didst not leave His soul in hell; nor didst Thou suffer Thy Holy One to see corruption. (Psalm 16:10)

33. Lift Up Your Heads

Psalm 24:7-10

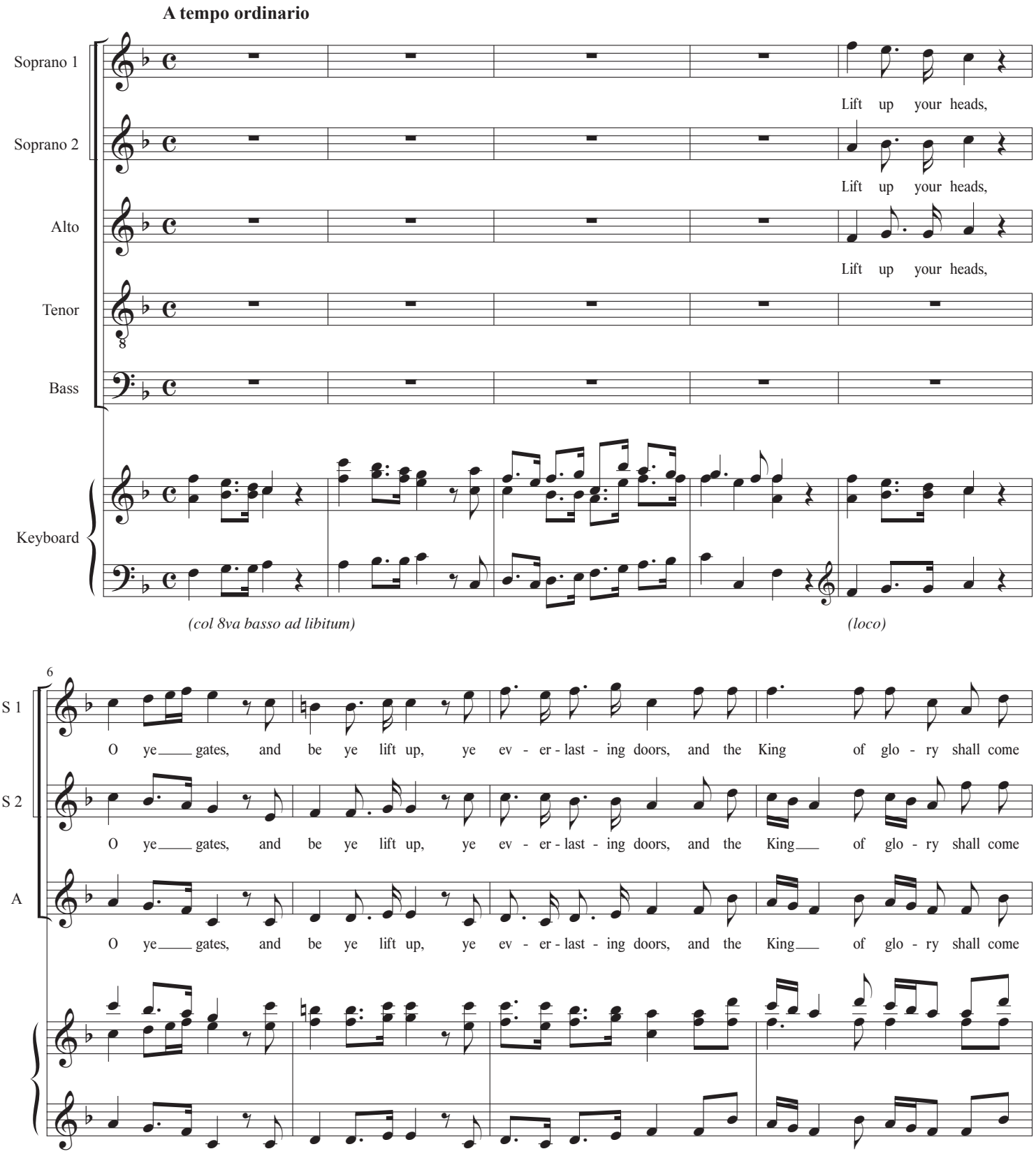

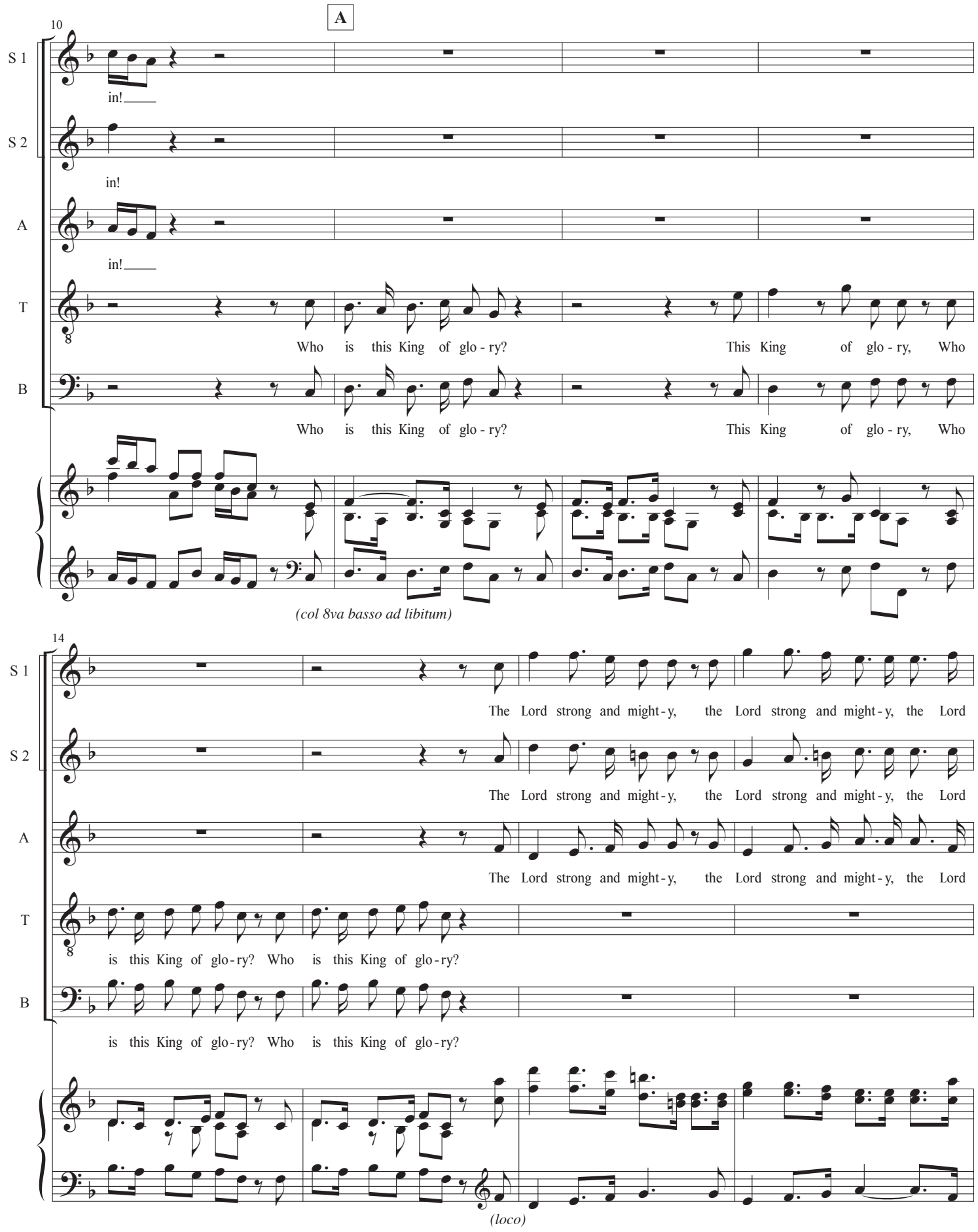
A
10
S 1
in!
S 2
in!
A
in!
T
Who is this King of glo - ry? This King of glo - ry, Who
B
Who is this King of glo - ry? This King of glo - ry, Who
(col 8va basso ad libitum)
14
S 1
The Lord strong and might - y, the Lord strong and might - y, the Lord
S 2
The Lord strong and might - y, the Lord strong and might - y, the Lord
A
The Lord strong and might - y, the Lord strong and might - y, the Lord
T
is this King of glo - ry? Who is this King of glo - ry?
B
is this King of glo - ry? Who is this King of glo - ry?
(loco)

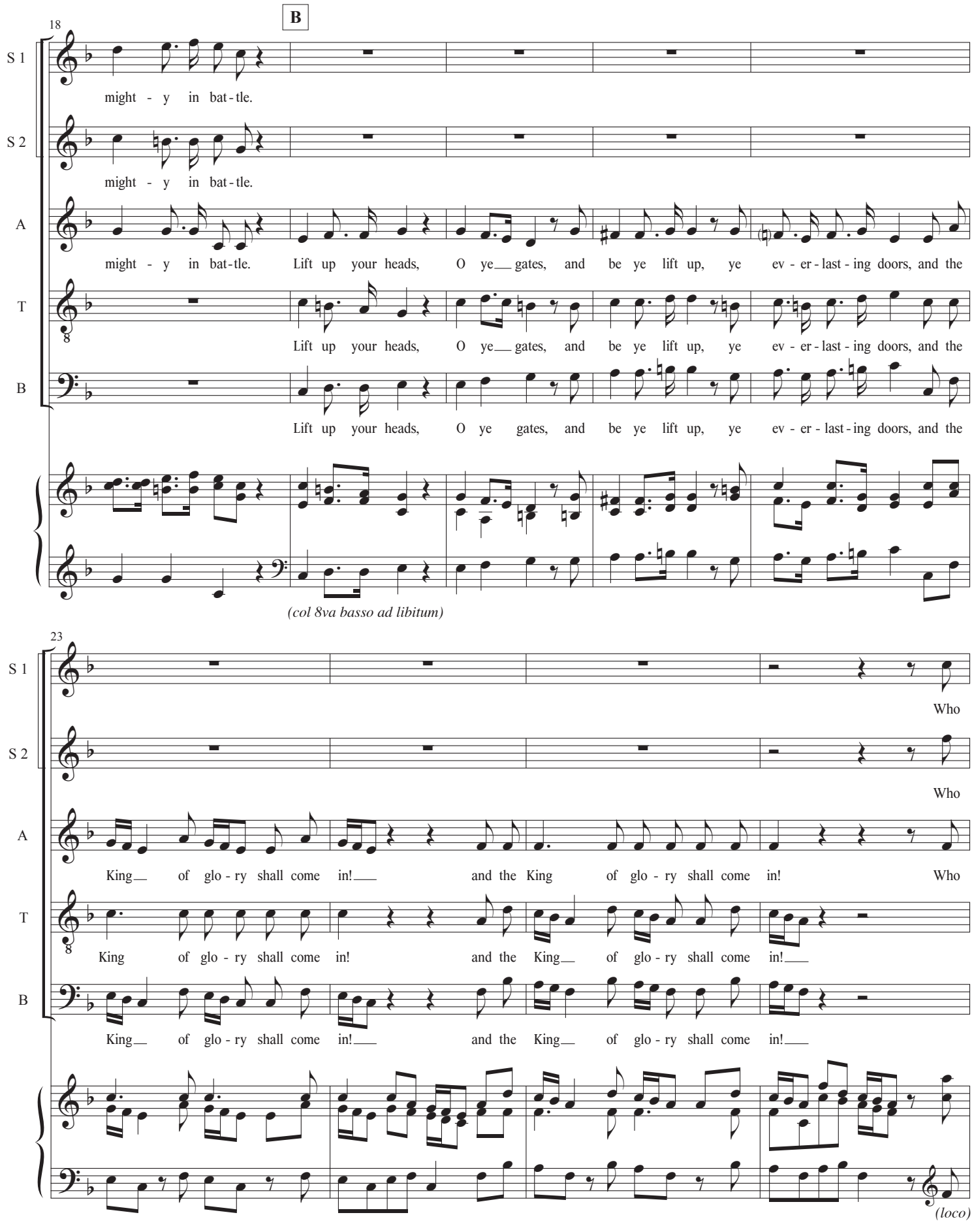
B
18
S 1
might - y in bat - tle.
S 2
might - y in bat - tle.
A
might - y in bat - tle. Lift up your heads, O ye gates, and be ye lift up, ye ev - er - last - ing doors, and the
T
Lift up your heads, O ye gates, and be ye lift up, ye ev - er - last - ing doors, and the
B
Lift up your heads, O ye gates, and be ye lift up, ye ev - er - last - ing doors, and the
(col 8va basso ad libitum)
23
S 1
Who
S 2
Who
A
King of glo - ry shall come in! and the King of glo - ry shall come in! Who
T
King of glo - ry shall come in! and the King of glo - ry shall come in!
B
King of glo - ry shall come in! and the King of glo - ry shall come in!
(loco)

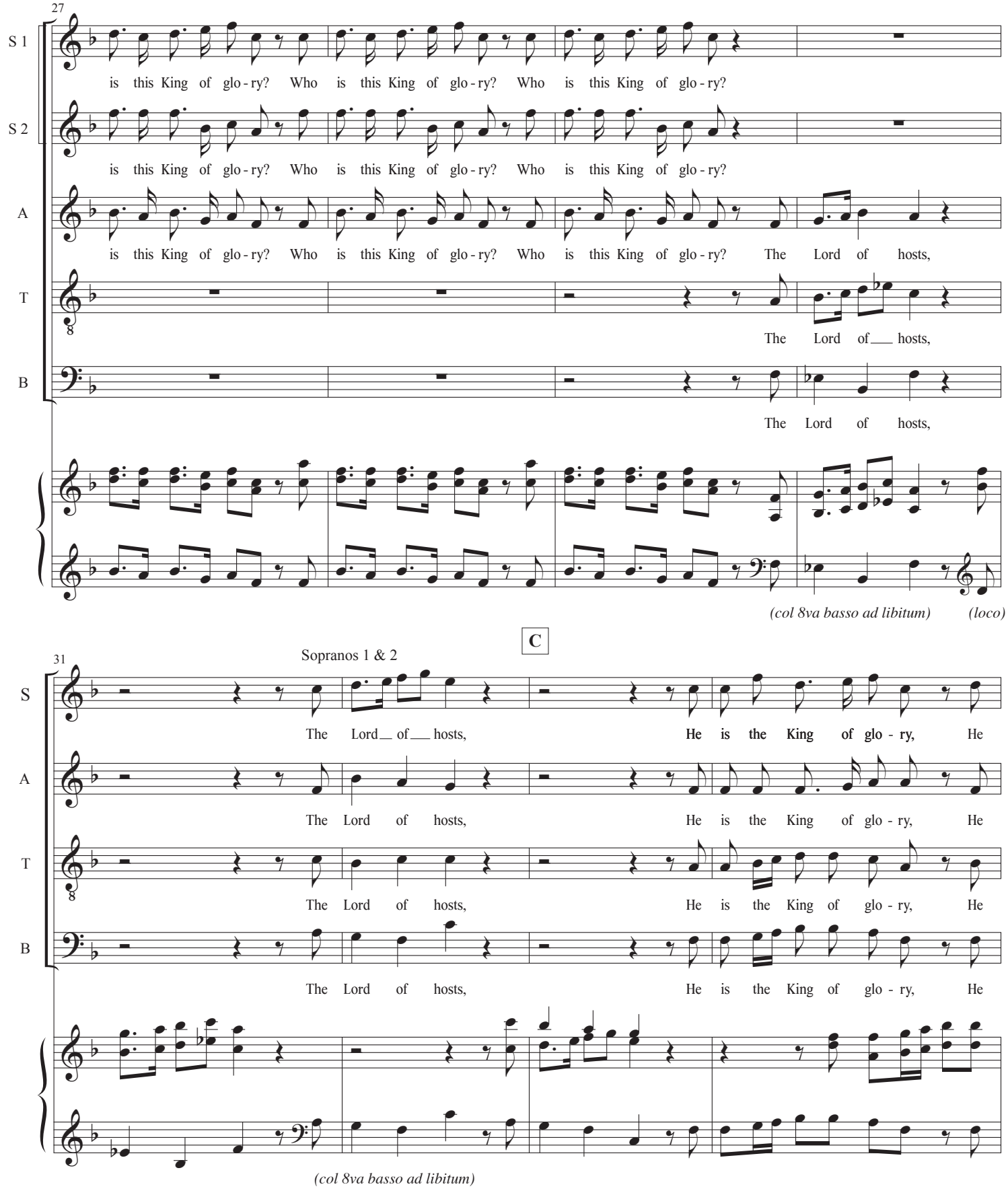
27
S 1
S 2
A
T
B
is this King of glo - ry? Who is this King of glo - ry? Who is this King of glo - ry?
is this King of glo - ry? Who is this King of glo - ry? Who is this King of glo - ry?
is this King of glo - ry? Who is this King of glo - ry? Who is this King of glo - ry? The Lord of hosts,
The Lord of ___ hosts,
The Lord of hosts,
(col 8va basso ad libitum)
(loco)
C
31
Sopranos 1 & 2
S
A
T
B
The Lord ___ of ___ hosts, He is the King of glo - ry, He
The Lord of hosts, He is the King of glo - ry, He
The Lord of hosts, He is the King of glo - ry, He
The Lord of hosts, He is the King of glo - ry, He
(col 8va basso ad libitum)

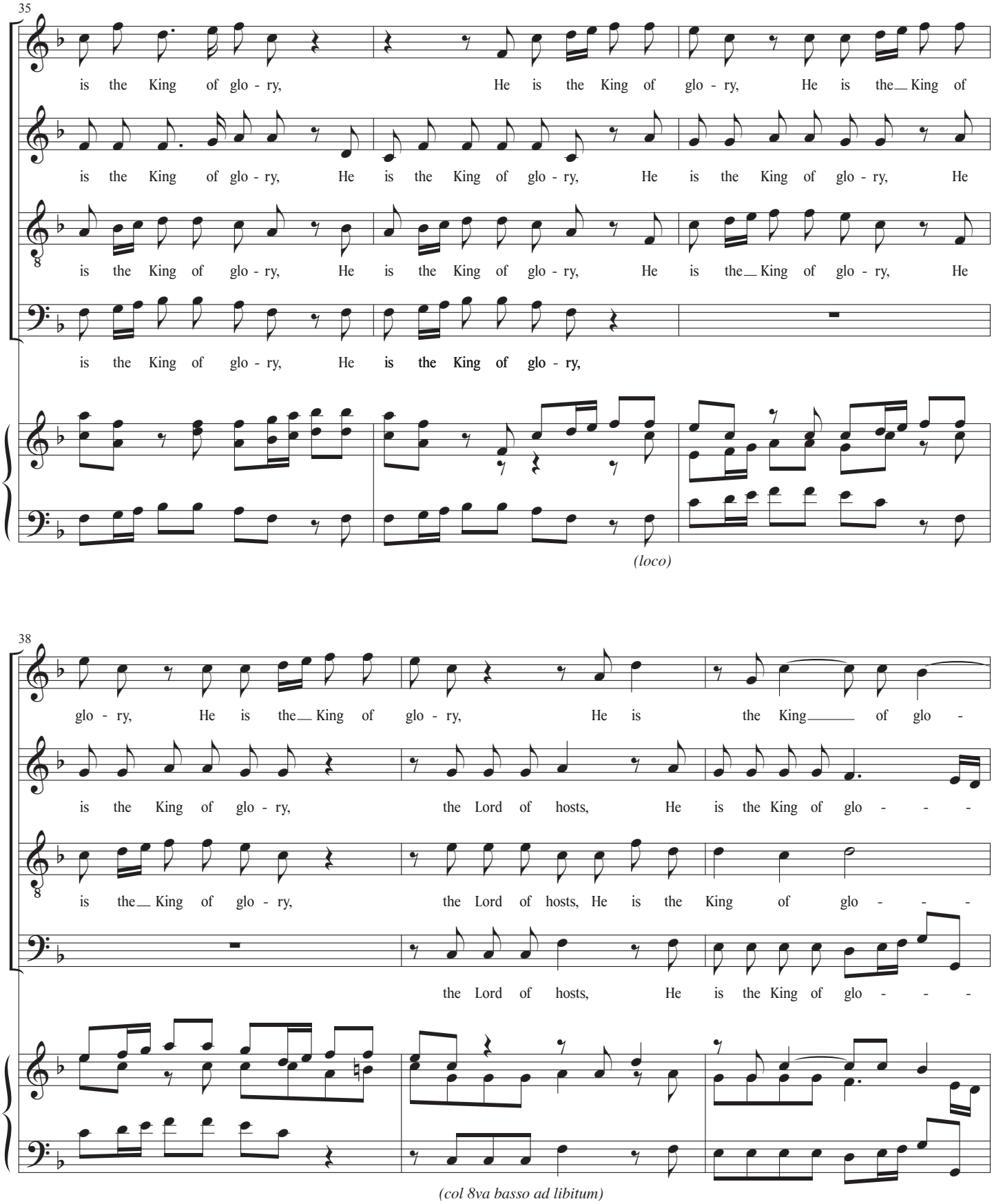
35
S
is the King of glo - ry, He is the King of glo - ry, He is the King of
A
is the King of glo - ry, He is the King of glo - ry, He is the King of glo - ry, He
T
is the King of glo - ry, He is the King of glo - ry, He is the King of glo - ry, He
B
is the King of glo - ry, He is the King of glo - ry,
(loco)
38
S
glo - ry, He is the King of glo - ry, He is the King of glo -
A
is the King of glo - ry, the Lord of hosts, He is the King of glo - - -
T
is the King of glo - ry, the Lord of hosts, He is the King of glo - - -
B
the Lord of hosts, He is the King of glo - - -
(col 8va basso ad libitum)

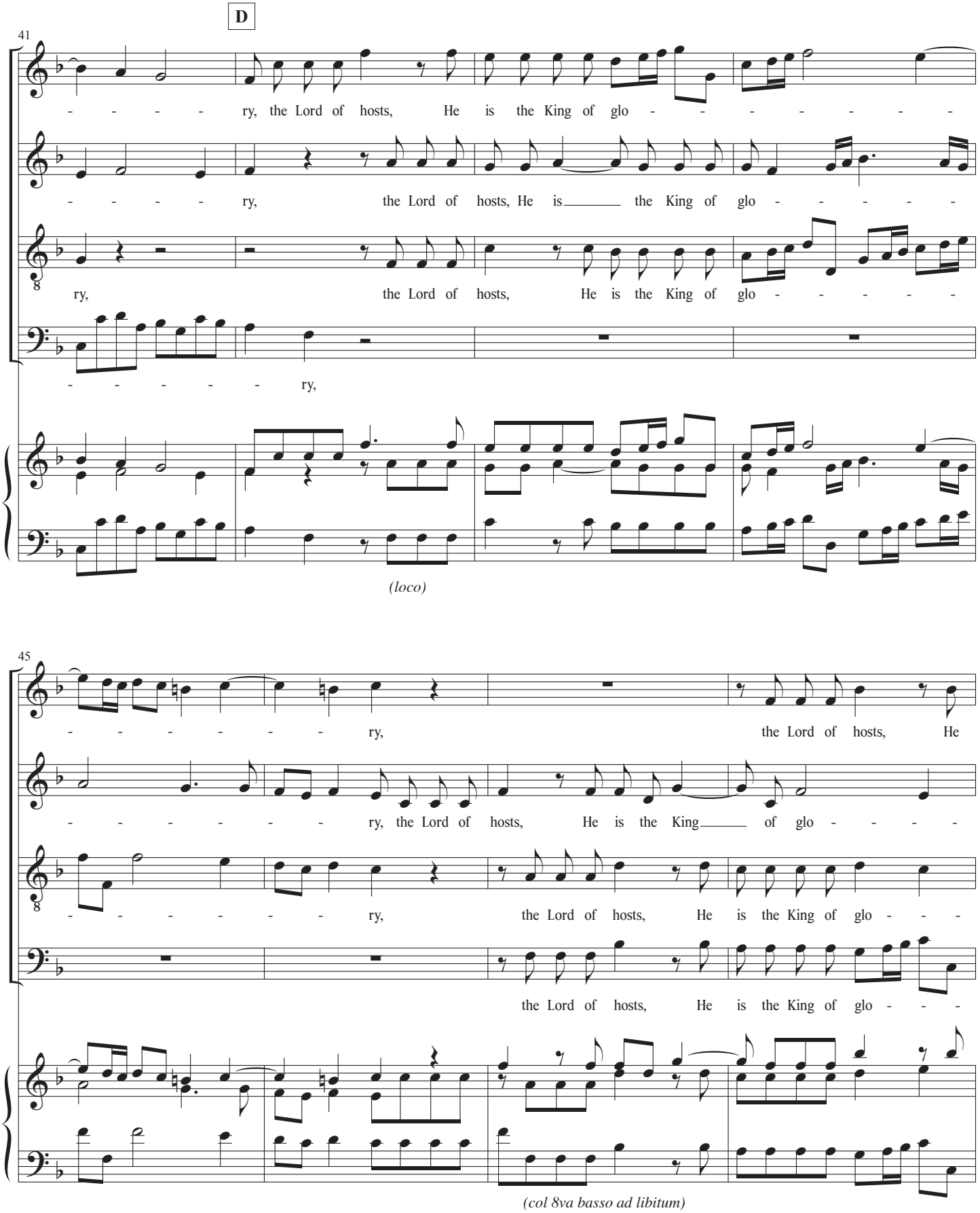
D
41
S
A
T
B
ry, the Lord of hosts, He is the King of glo - - - - - -
ry, the Lord of hosts, He is the King of glo - - - - - -
ry, the Lord of hosts, He is the King of glo - - - - - -
ry,
(loco)
45
S
A
T
B
ry, the Lord of hosts, He
ry, the Lord of hosts, He is the King of glo - - - -
ry, the Lord of hosts, He is the King of glo - - -
the Lord of hosts, He is the King of glo - - -
(col 8va basso ad libitum)

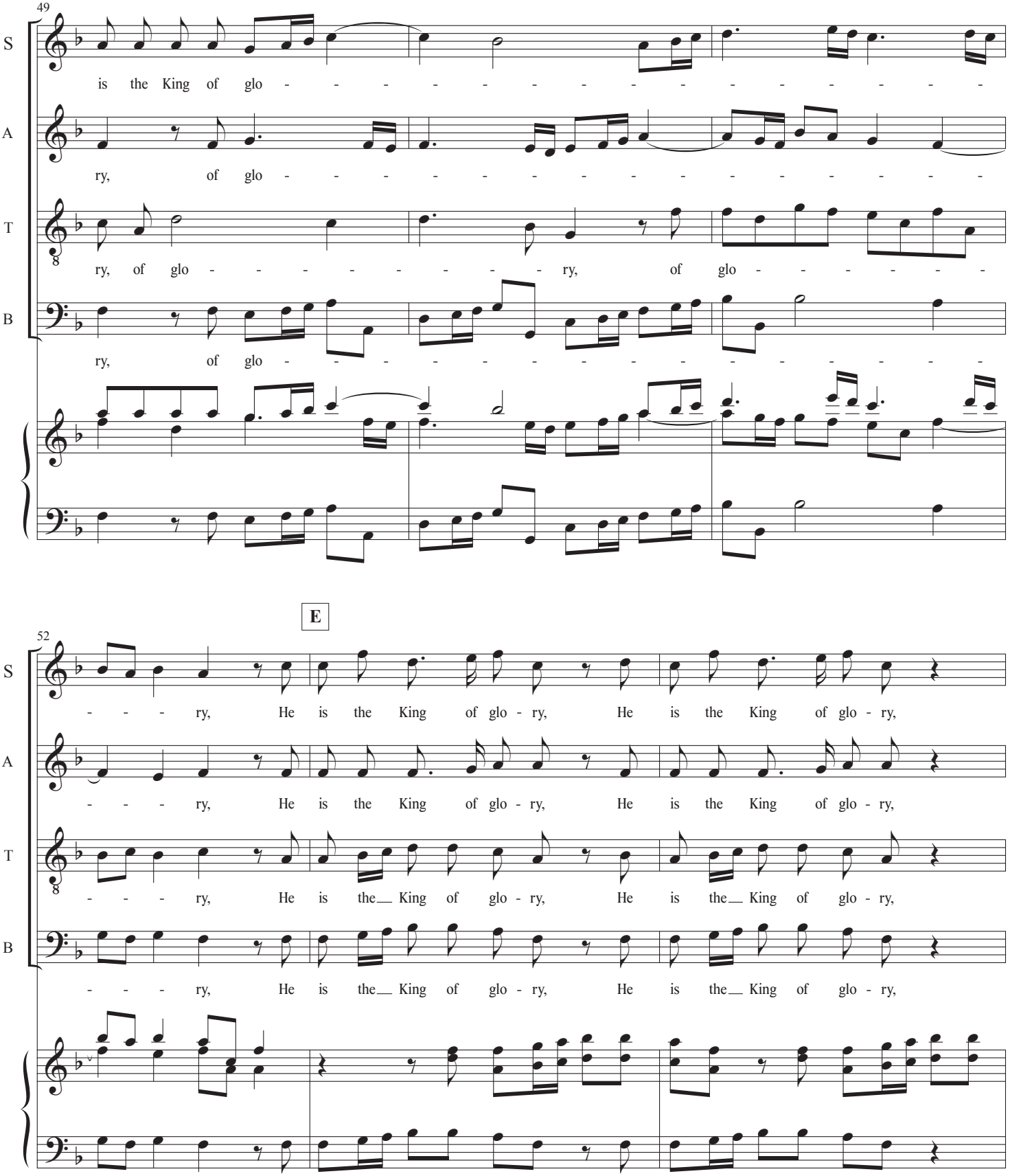
49
S
is the King of glo - - - - - - - - - - - - - - - -
A
ry, of glo - - - - - - - - - - - - - - - - -
T
ry, of glo - - - - - - - - ry, of glo - - - - - - -
B
ry, of glo - - - - - - - - - - - - - - - - -
E
52
S
- - - ry, He is the King of glo - ry, He is the King of glo - ry,
A
- - - ry, He is the King of glo - ry, He is the King of glo - ry,
T
- - - ry, He is the King of glo - ry, He is the King of glo - ry,
B
- - - ry, He is the King of glo - ry, He is the King of glo - ry,

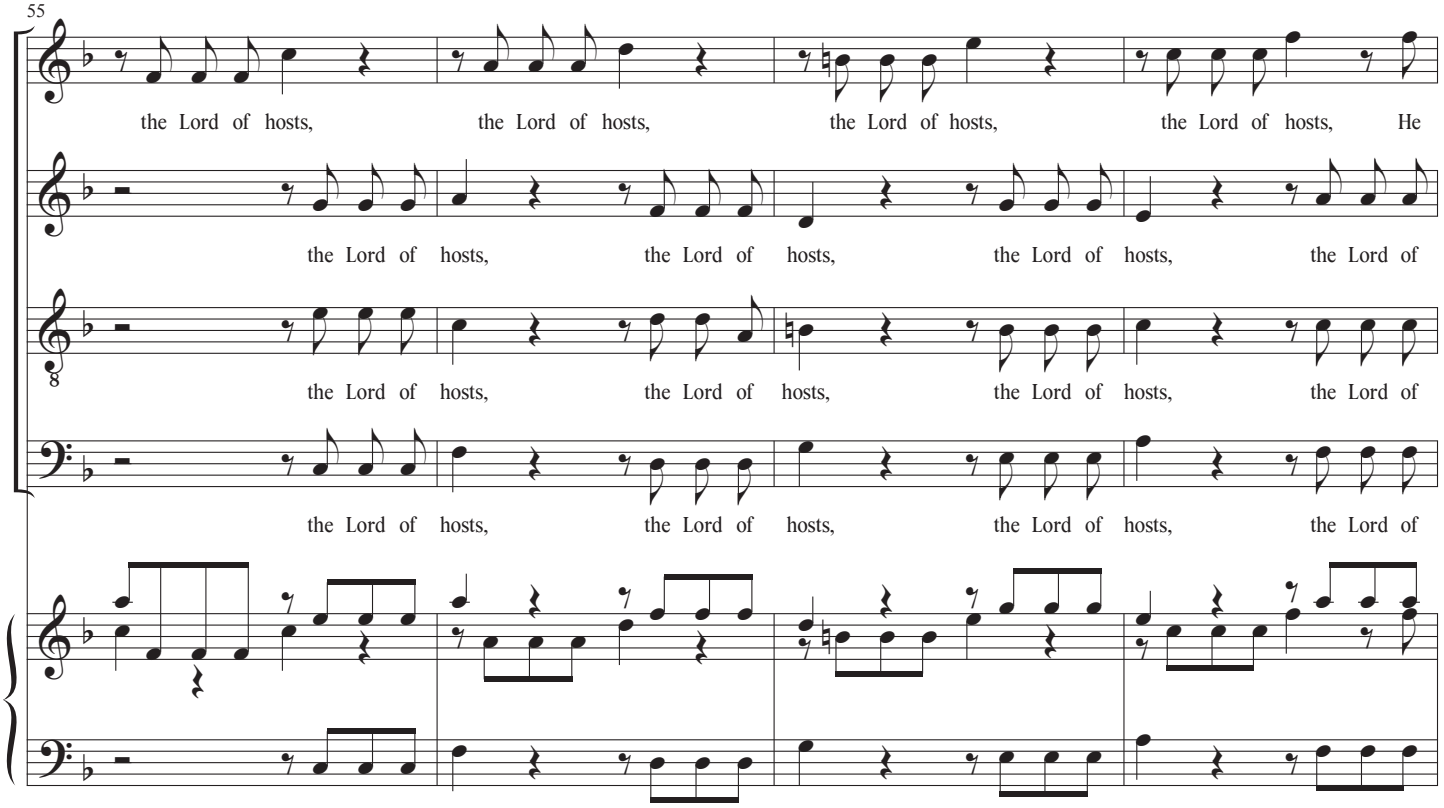
55
S
the Lord of hosts, the Lord of hosts, the Lord of hosts, the Lord of hosts, He
A
the Lord of hosts, the Lord of hosts, the Lord of hosts, the Lord of
T
the Lord of hosts, the Lord of hosts, the Lord of hosts, the Lord of
B
the Lord of hosts, the Lord of hosts, the Lord of hosts, the Lord of

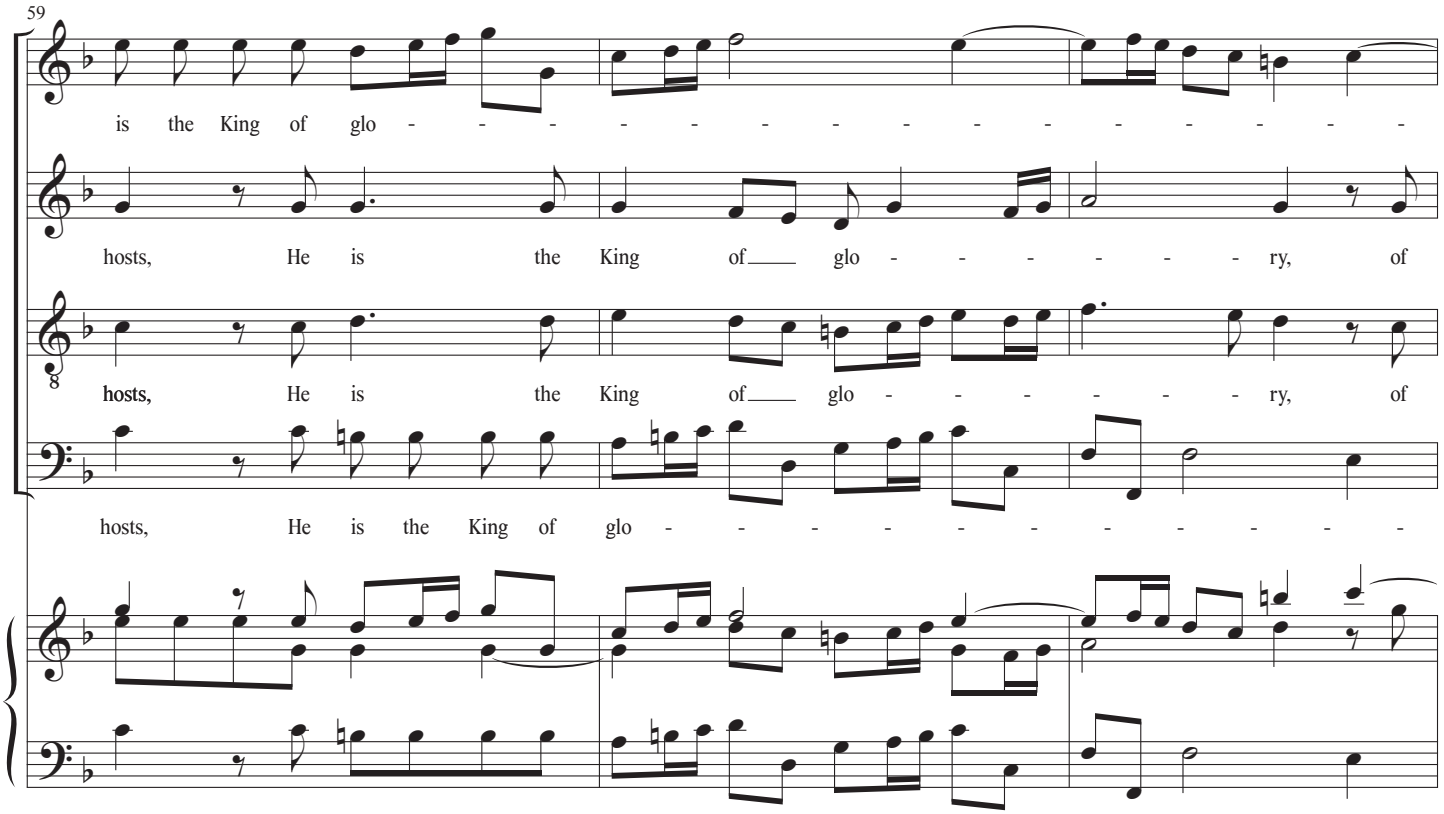
59
S
is the King of glo - - - - - - - - - - - - - - -
A
hosts, He is the King of glo - - - - - - ry, of
T
hosts, He is the King of glo - - - - - - ry, of
B
hosts, He is the King of glo - - - - - - - - - -

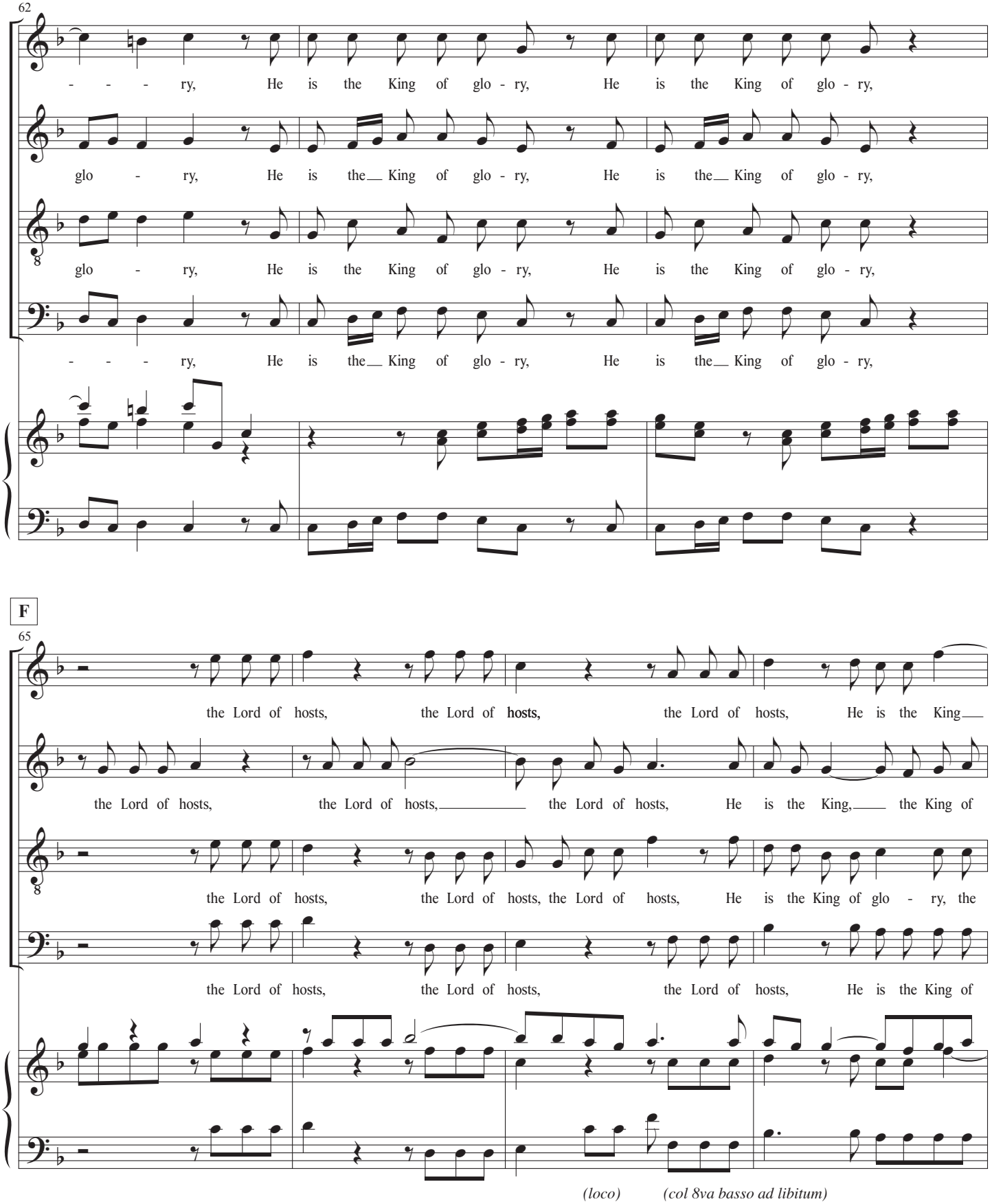
62
S
A
T
B
- - - ry, He is the King of glo - ry, He is the King of glo - ry,
glo - ry, He is the King of glo - ry, He is the King of glo - ry,
glo - ry, He is the King of glo - ry, He is the King of glo - ry,
- - - ry, He is the King of glo - ry, He is the King of glo - ry,
F
65
the Lord of hosts, the Lord of hosts, the Lord of hosts, He is the King
the Lord of hosts, the Lord of hosts, the Lord of hosts, He is the King, the King of
the Lord of hosts, the Lord of hosts, the Lord of hosts, He is the King of glo - ry, the
the Lord of hosts, the Lord of hosts, the Lord of hosts, He is the King of
(loco)
(col 8va basso ad libitum)

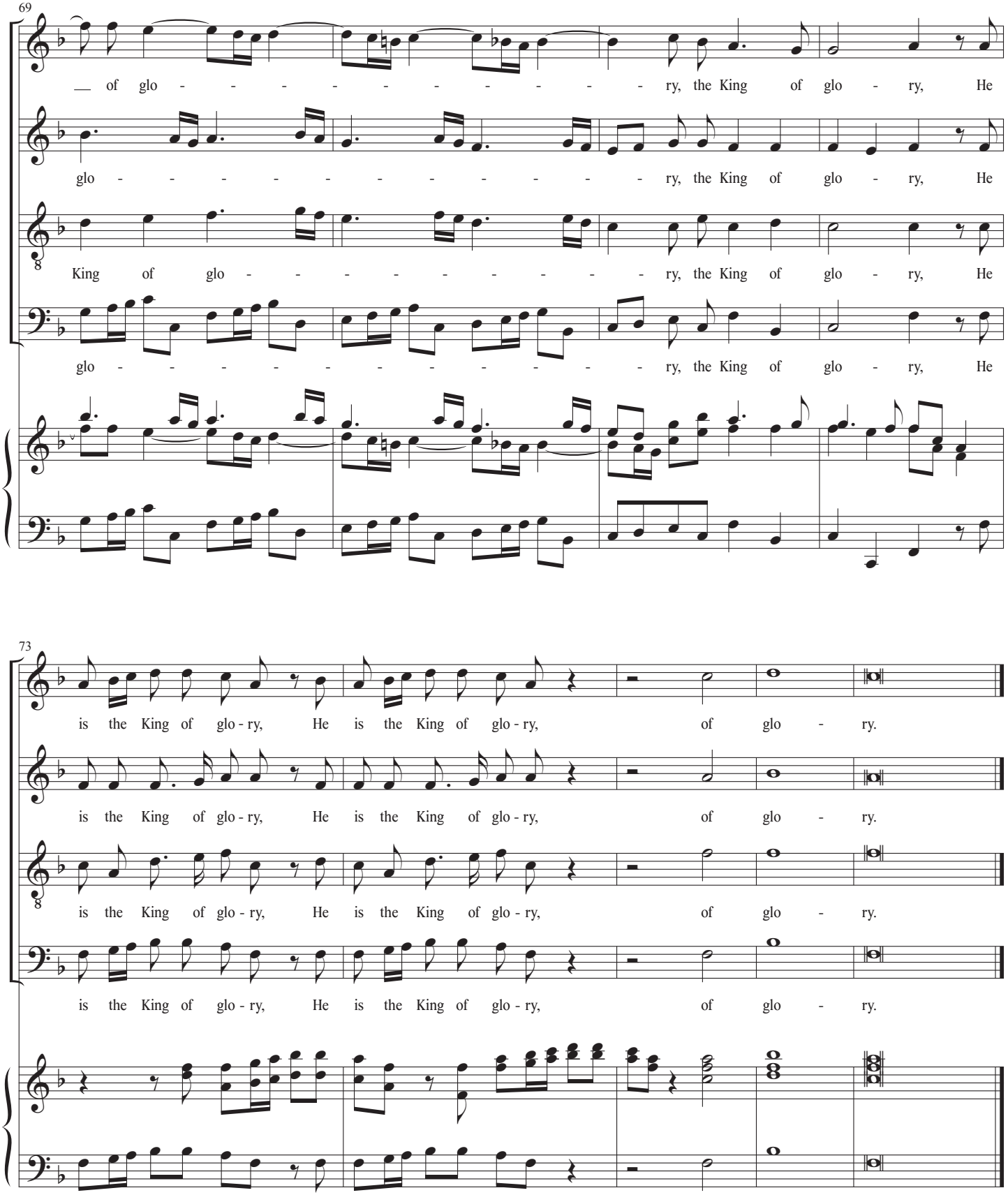
69
S
A
T
B
of glo - - - - - - - - - - ry, the King of glo - ry, He
glo - - - - - - - - - - ry, the King of glo - ry, He
King of glo - - - - - - - - - - ry, the King of glo - ry, He
glo - - - - - - - - - - ry, the King of glo - ry, He
73
S
A
T
B
is the King of glo - ry, He is the King of glo - ry, of glo - ry.
is the King of glo - ry, He is the King of glo - ry, of glo - ry.
is the King of glo - ry, He is the King of glo - ry, of glo - ry.
is the King of glo - ry, He is the King of glo - ry, of glo - ry.

34. Recitative (Tenor)

Hebrews 1:5

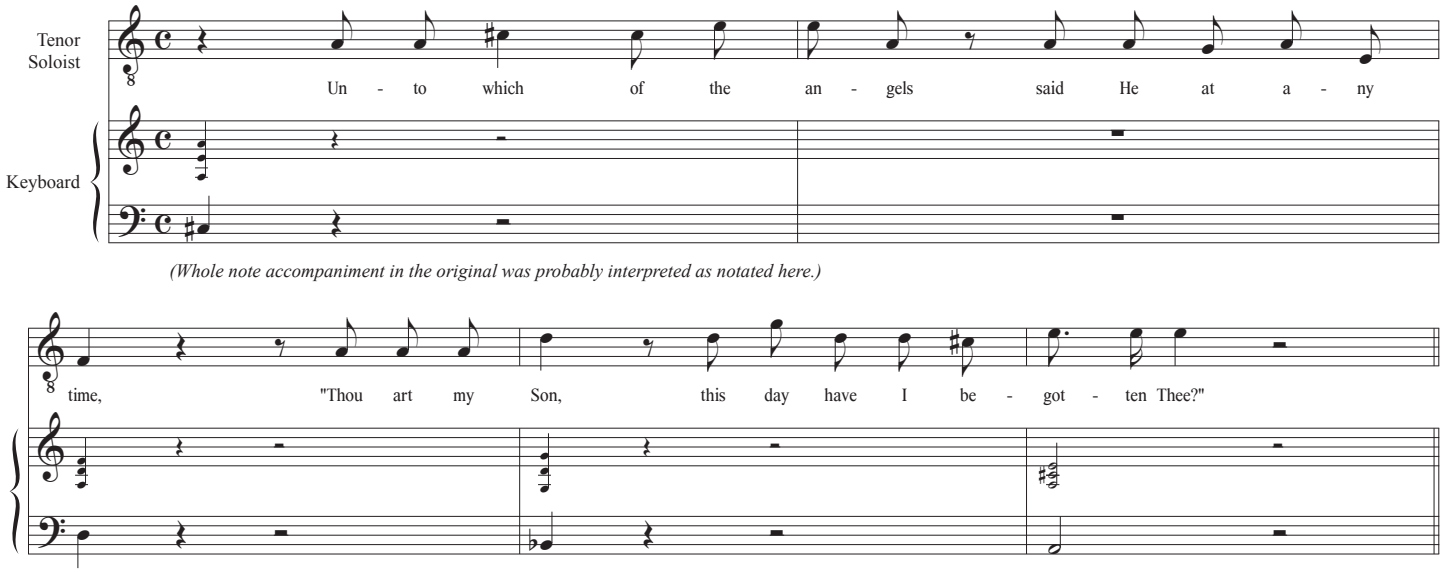

(Whole note accompaniment in the original was probably interpreted as notated here.)

35. Let All the Angels of God

Hebrews 1:6

Allegro

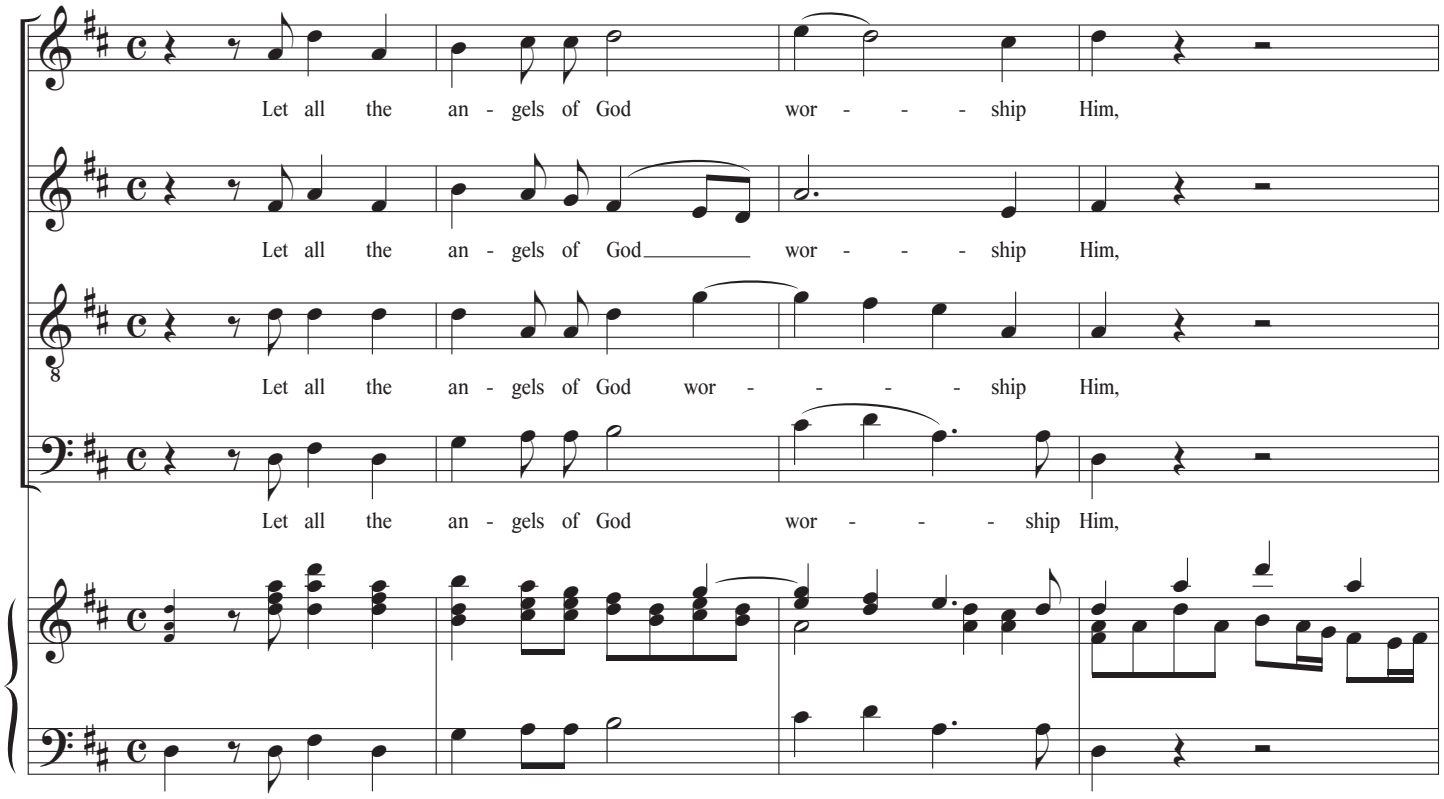

(col 8va basso ad libitum)

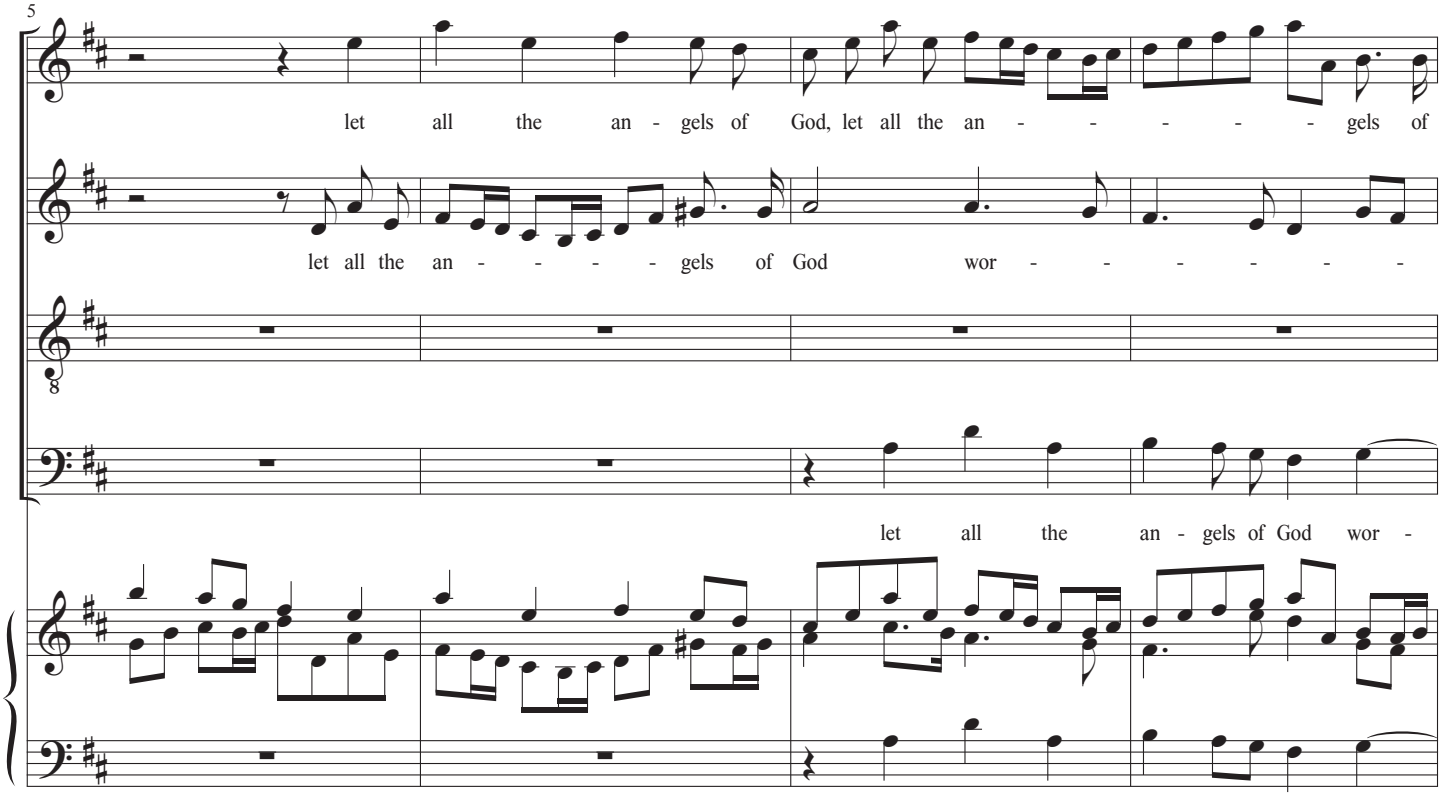
5
S
let all the an - gels of God, let all the an - - - - - gels of
A
let all the an - - - - - gels of God wor - - - - - - -
T
B
let all the an - gels of God wor -

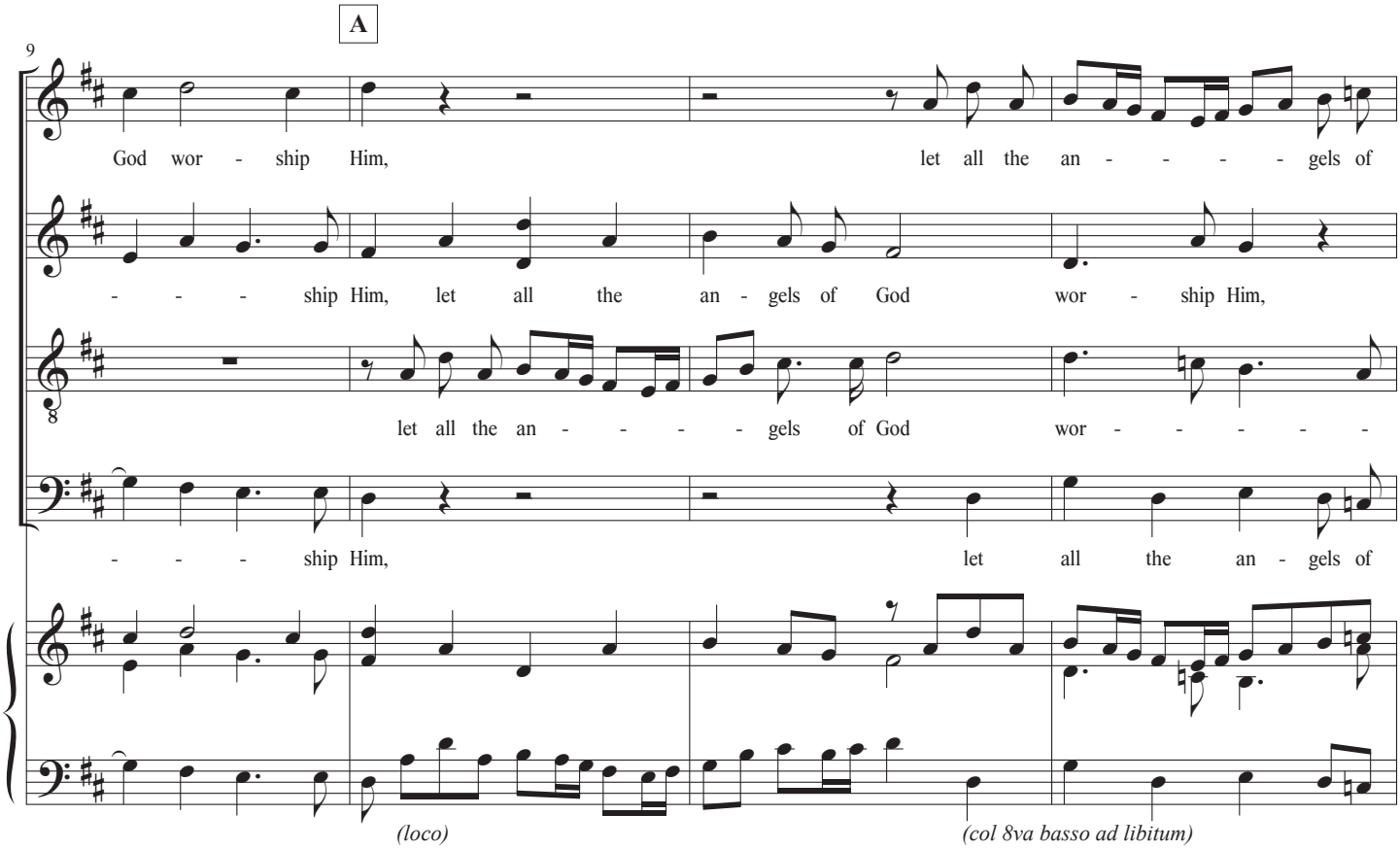
A
9
S
God wor - ship Him, let all the an - - - - - gels of
A
- - - ship Him, let all the an - gels of God wor - ship Him,
T
let all the an - - - - - gels of God wor - - - - -
B
- - - ship Him, let all the an - gels of
(loco)
(col 8va basso ad libitum)

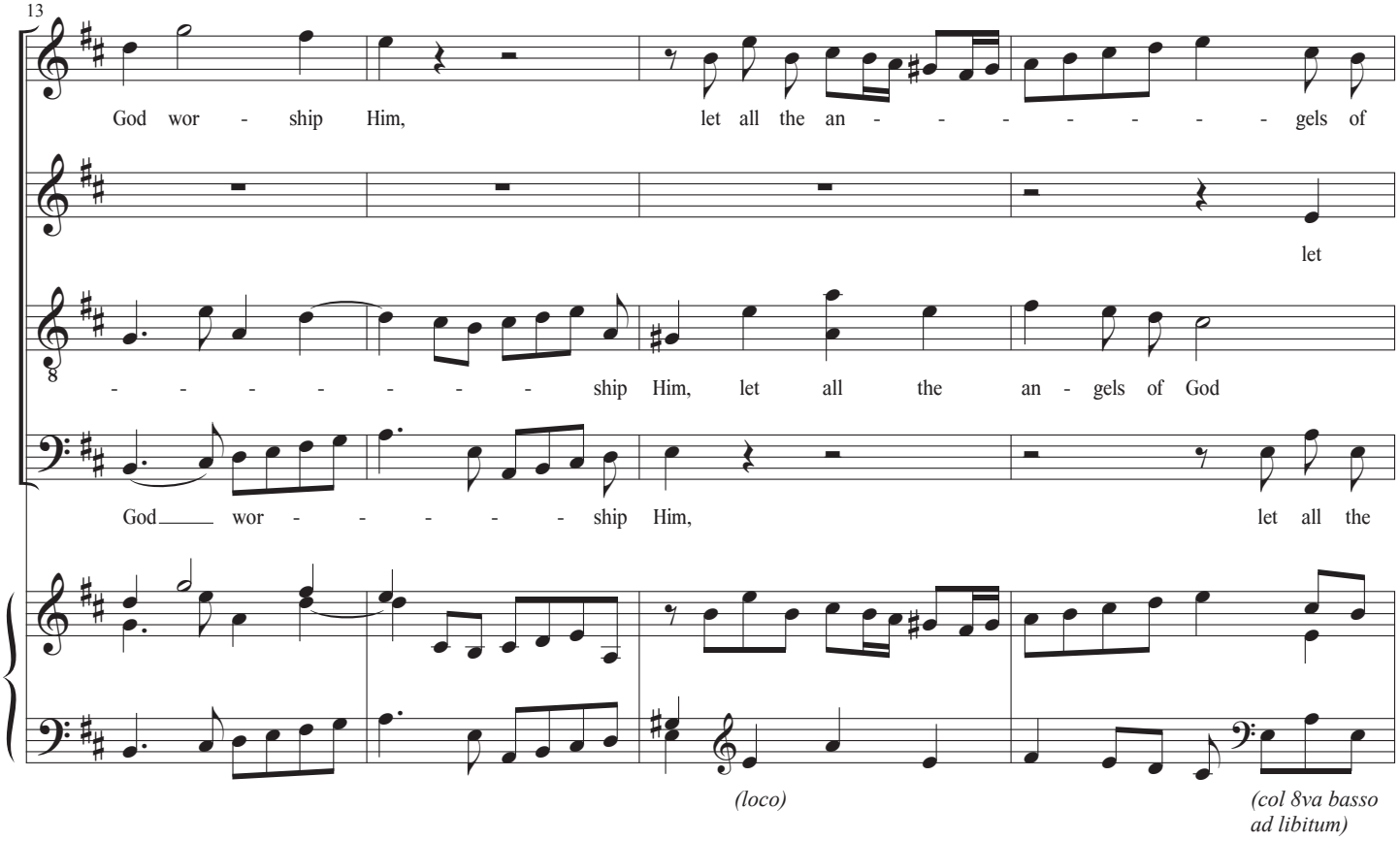
13
S
God wor - ship Him, let all the an - - - - - - - - gels of
A
let
T
8
- - - - - - - - ship Him, let all the an - gels of God
B
God wor - - - - - - ship Him, let all the
(loco)
(col 8va basso ad libitum)

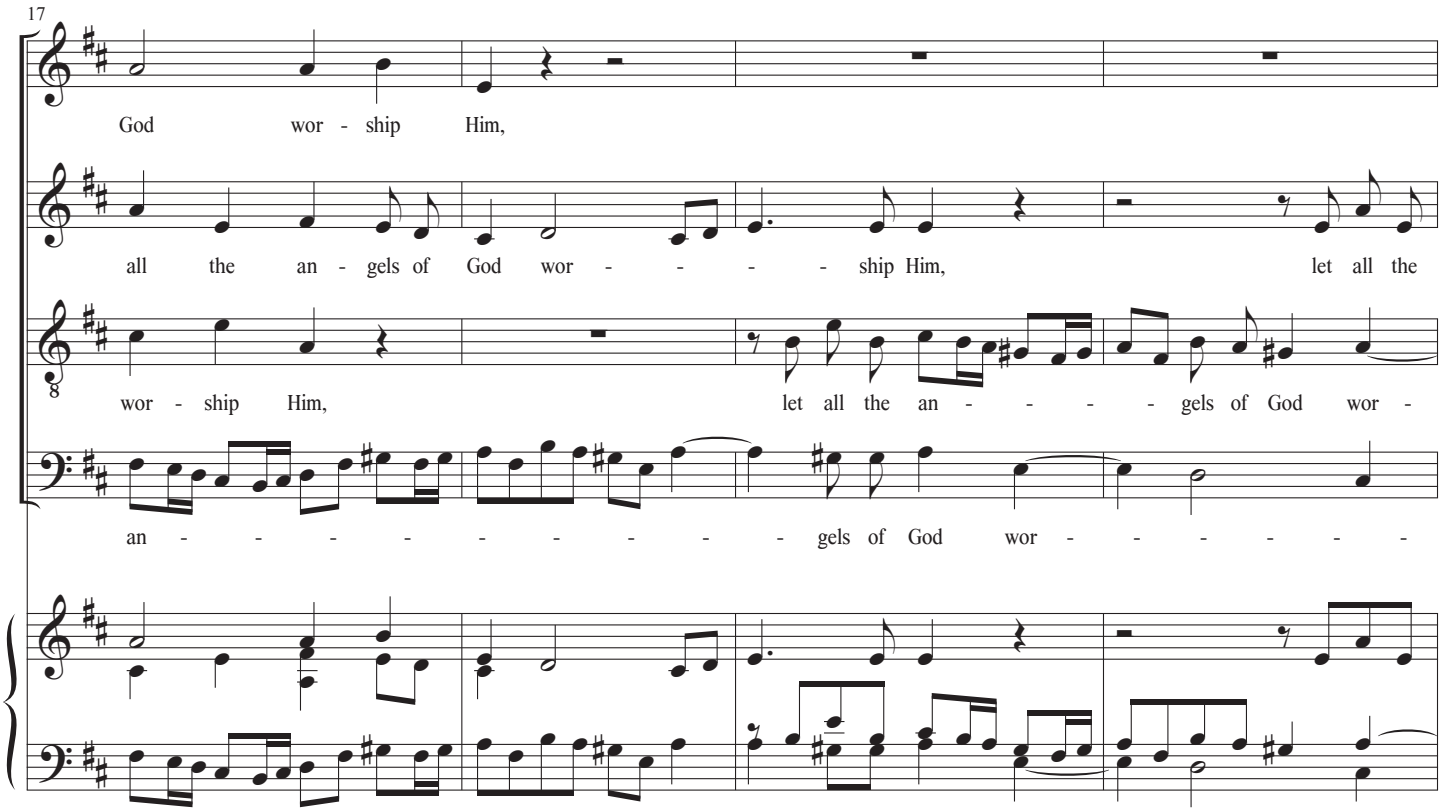
17
S
God wor - ship Him,
A
all the an - gels of God wor - - - - ship Him, let all the
T
8
wor - ship Him, let all the an - - - - gels of God wor -
B
an - - - - - - - - - gels of God wor - - - - - - -

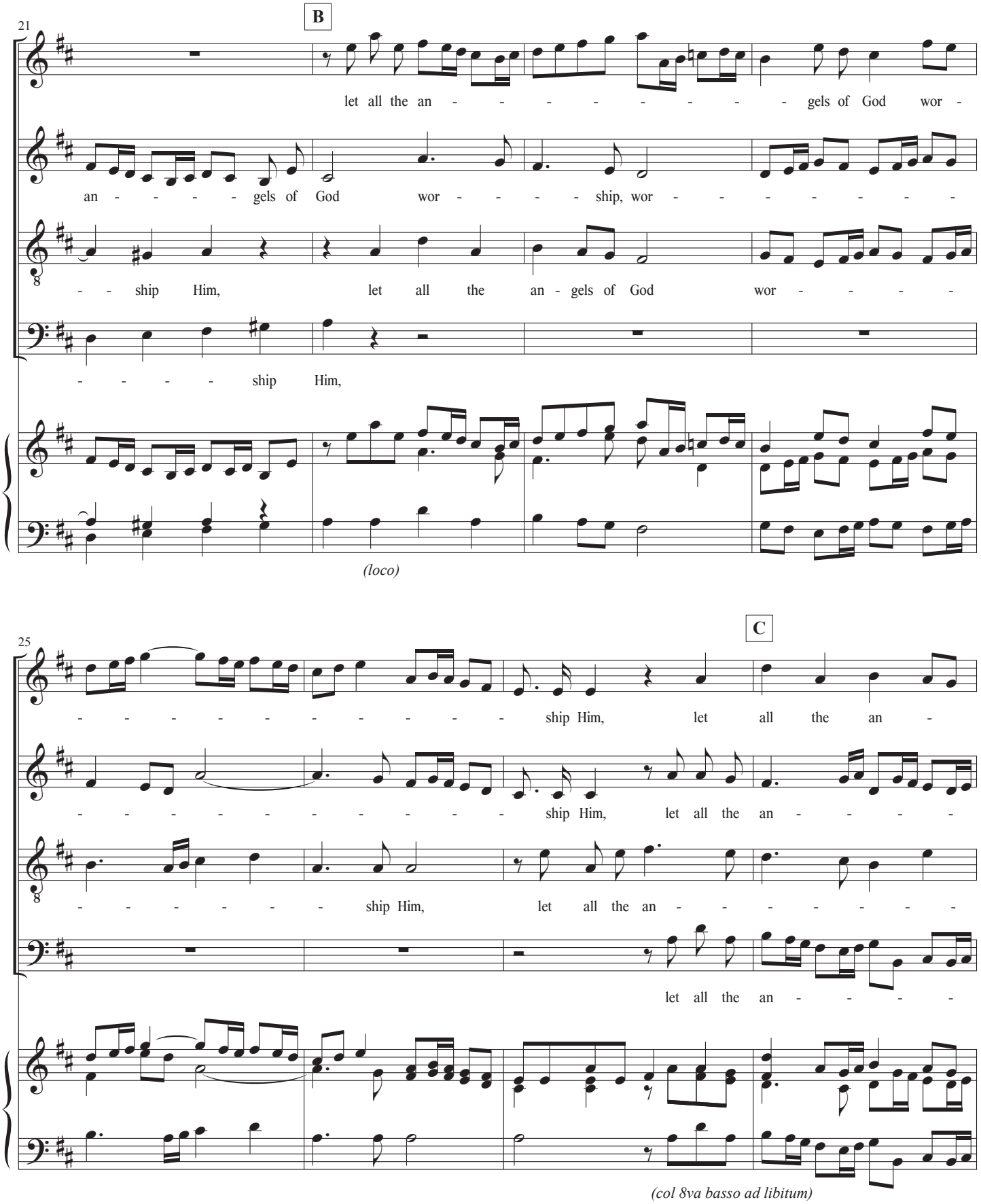
B
21
S
let all the an - - - - - - - - - gels of God wor -
A
an - - - - - gels of God wor - - - - ship, wor - - - - - - - -
T
- - ship Him, let all the an - gels of God wor - - - - -
B
- - - - - ship Him,
(loco)
C
25
S
- - - - - - - - - - - ship Him, let all the an -
A
- - - - - - - - - - - ship Him, let all the an - - - -
T
- - - - - - - ship Him, let all the an - - - - - - -
B
let all the an - - - -
(col 8va basso ad libitum)

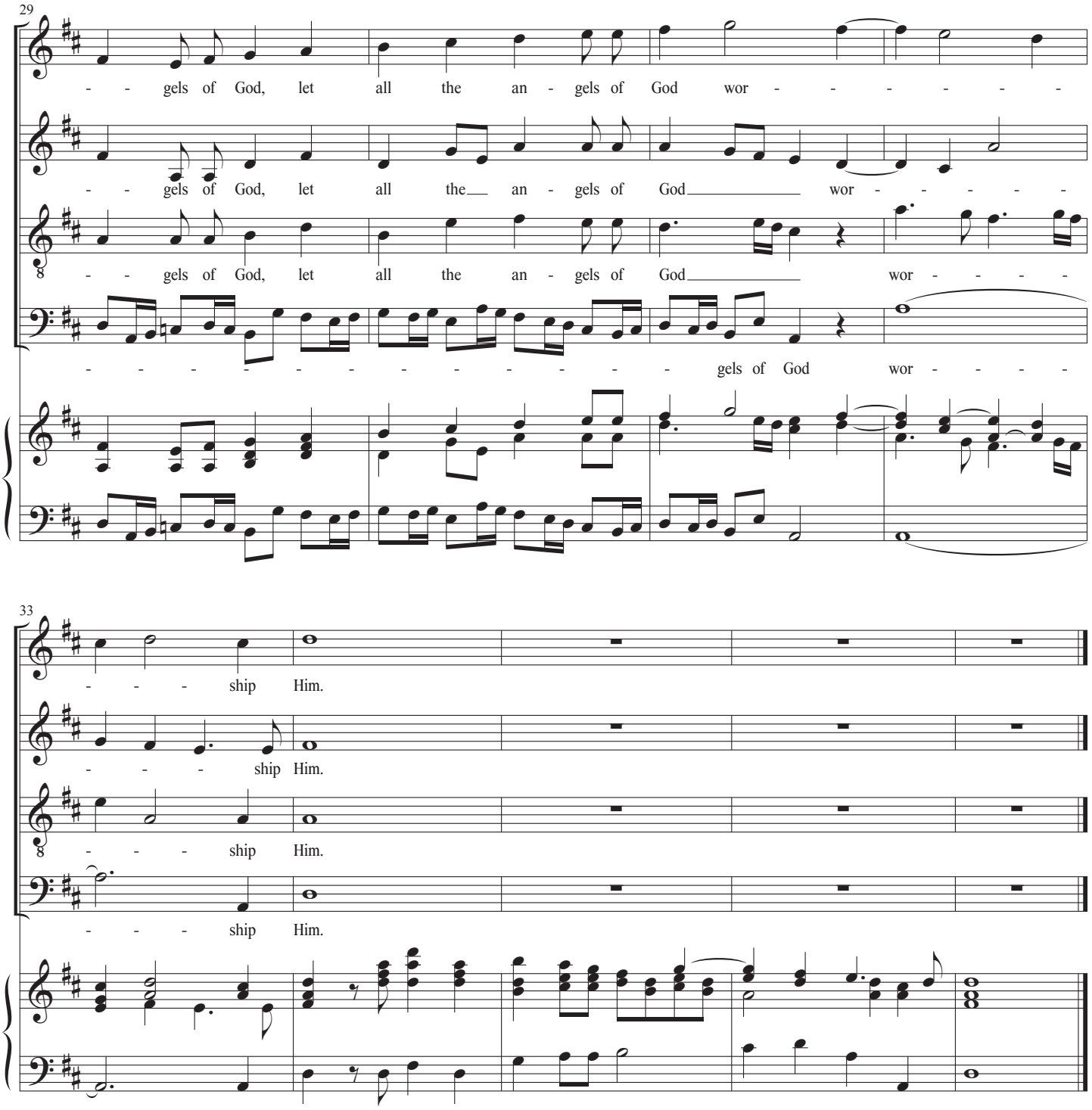

36. Air (Alto)

Thou art gone up on high; Thou hast led captivity captive, and received gifts
for men; yea, even from Thine enemies, that the Lord God might dwell among them.
(Psalm 68:18)

37. The Lord Gave the Word

Psalm 68:11

Andante Allegro

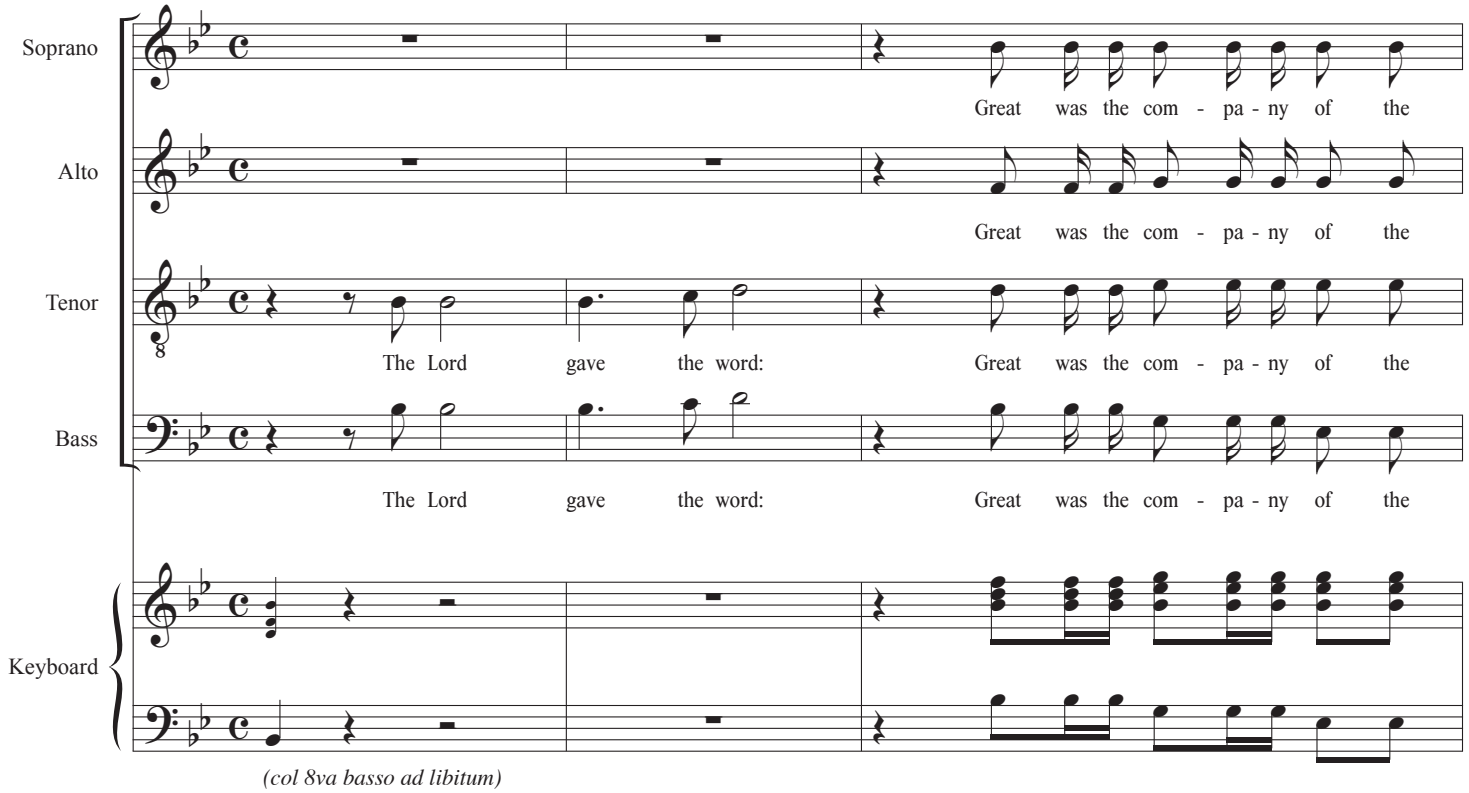

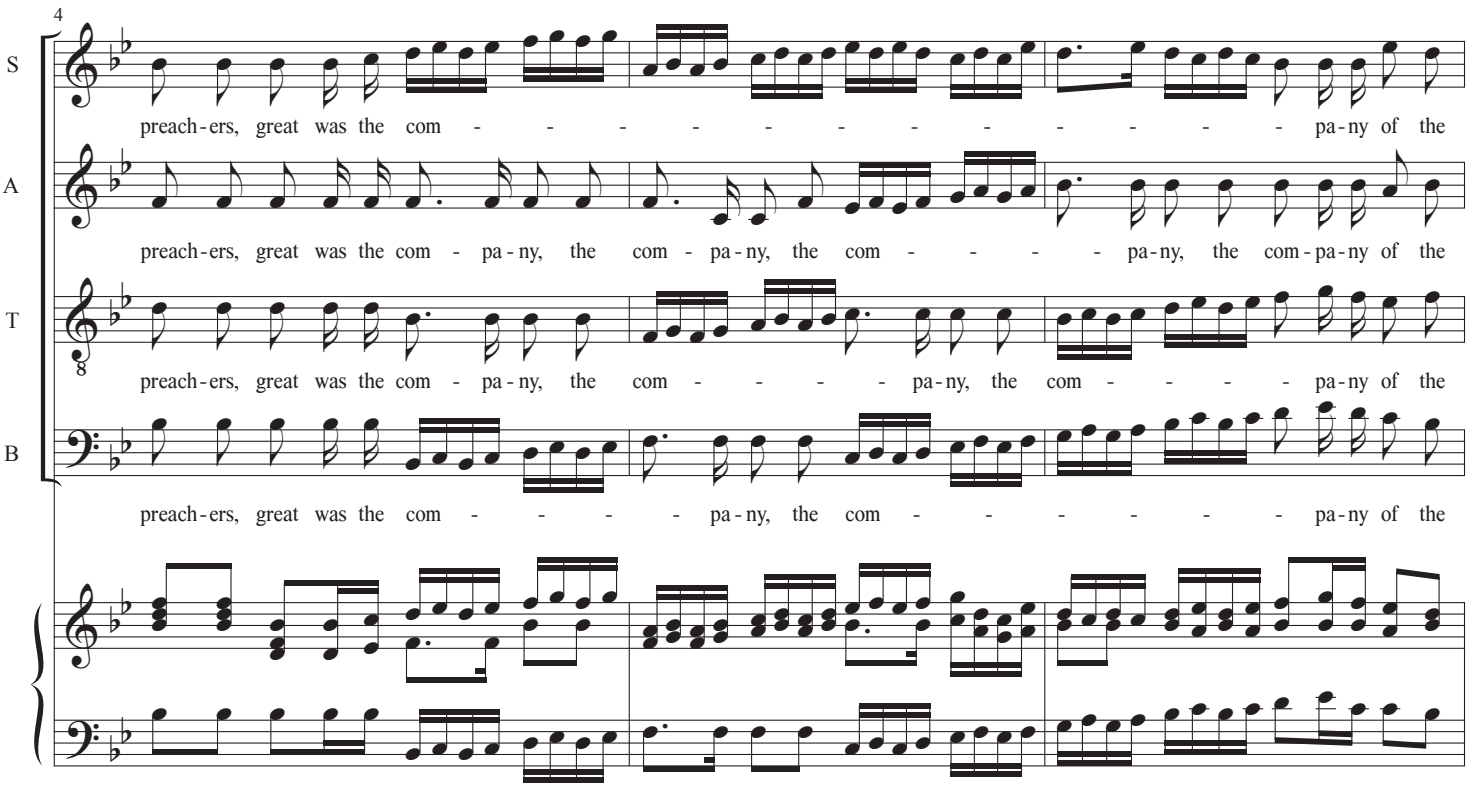

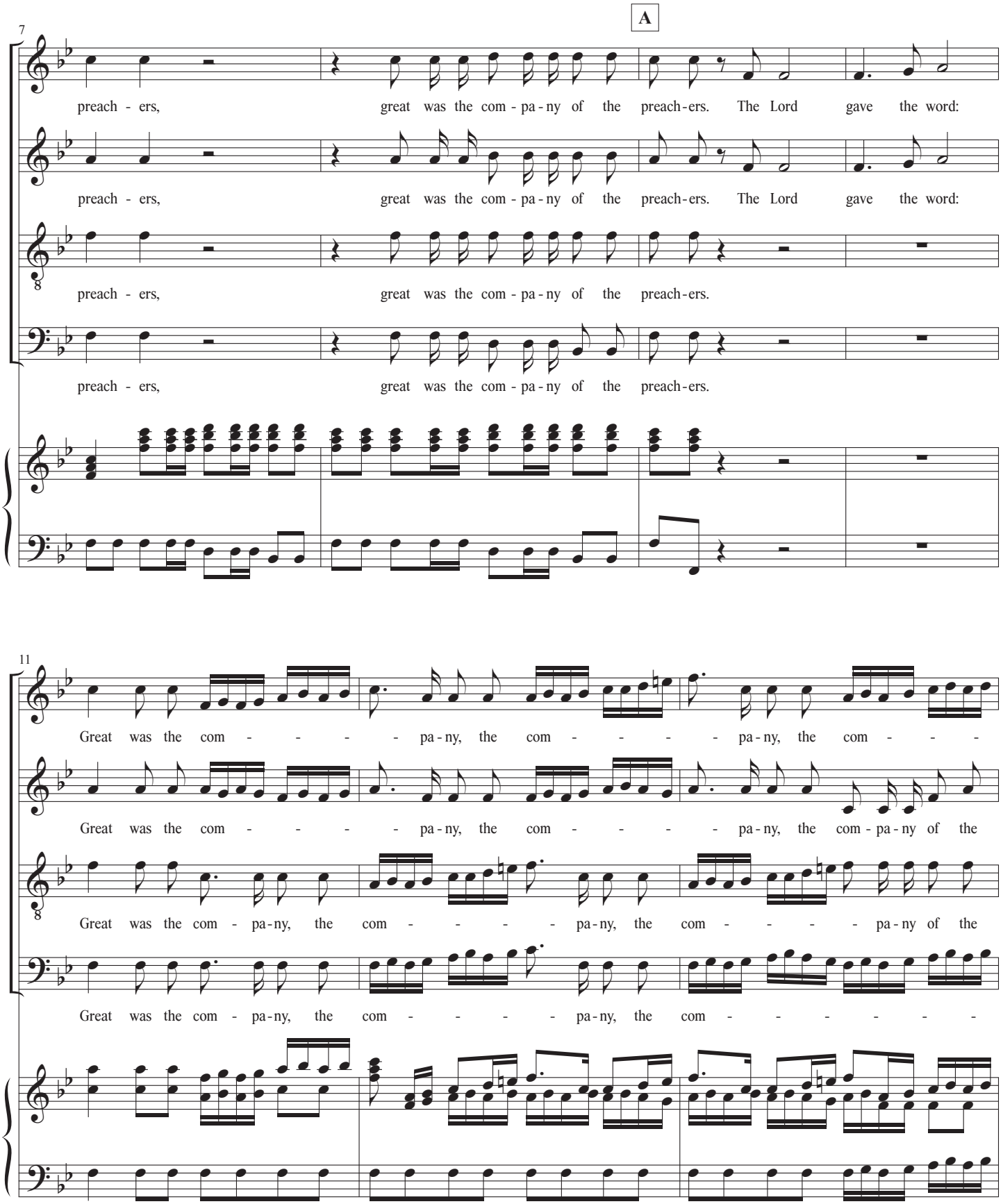
A
7
S
preach - ers, great was the com - pa - ny of the preach - ers. The Lord gave the word:
A
preach - ers, great was the com - pa - ny of the preach - ers. The Lord gave the word:
T
preach - ers, great was the com - pa - ny of the preach - ers.
B
preach - ers, great was the com - pa - ny of the preach - ers.
11
S
Great was the com - - - - pa - ny, the com - - - - pa - ny, the com - - -
A
Great was the com - - - - pa - ny, the com - - - - pa - ny, the com - pa - ny of the
T
Great was the com - pa - ny, the com - - - - pa - ny, the com - - - - pa - ny of the
B
Great was the com - pa - ny, the com - - - - pa - ny, the com - - - - - -

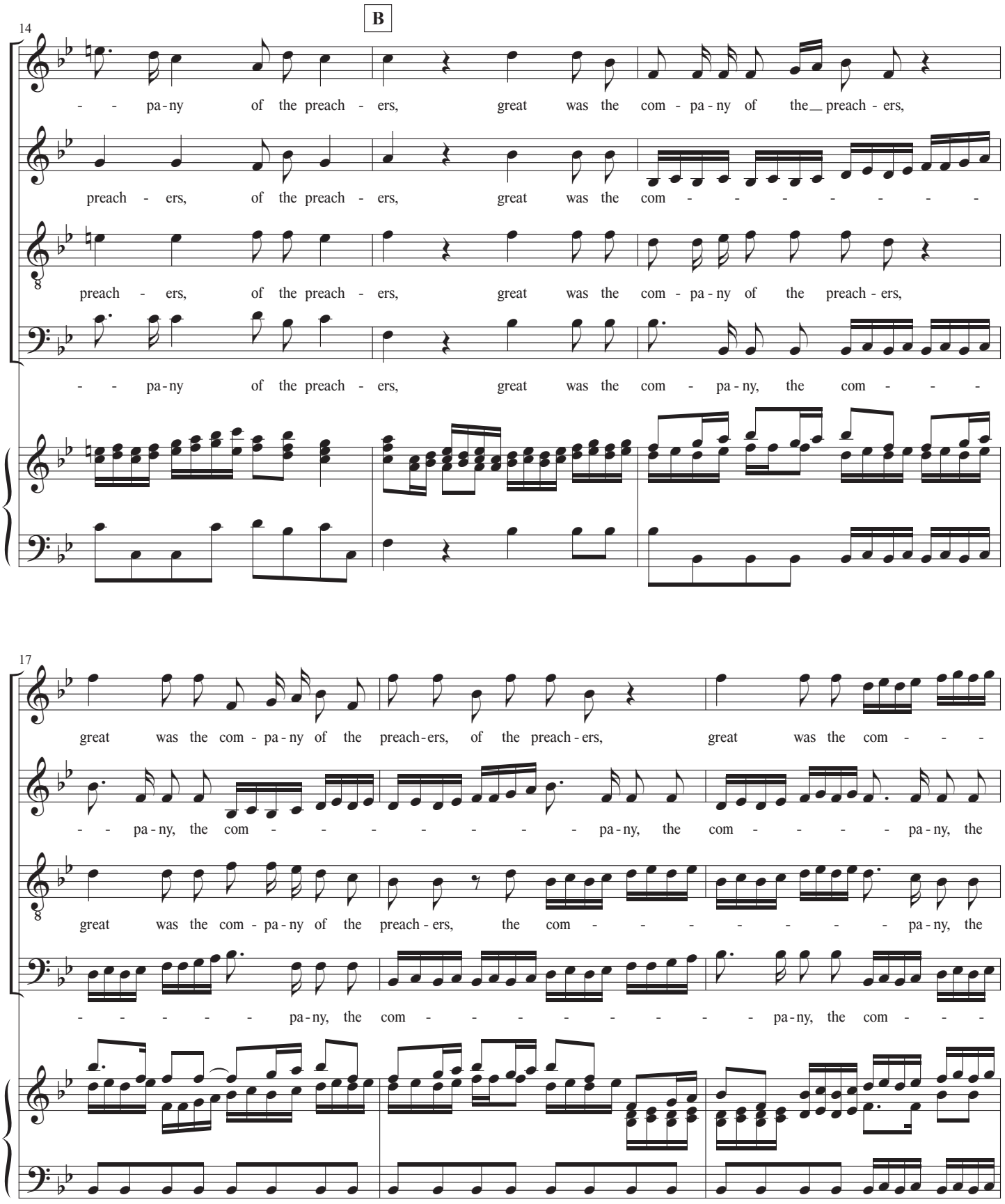
B
14
S
A
T
B
- - pa - ny of the preach - ers, great was the com - pa - ny of the preach - ers,
preach - ers, of the preach - ers, great was the com - - - - - - - -
preach - ers, of the preach - ers, great was the com - pa - ny of the preach - ers,
- - pa - ny of the preach - ers, great was the com - pa - ny, the com - - -
17
great was the com - pa - ny of the preach - ers, of the preach - ers, great was the com - - -
- - pa - ny, the com - - - - - - pa - ny, the com - - - pa - ny, the
great was the com - pa - ny of the preach - ers, the com - - - - - - pa - ny, the
- - - - - pa - ny, the com - - - - - - - pa - ny, the com - - -

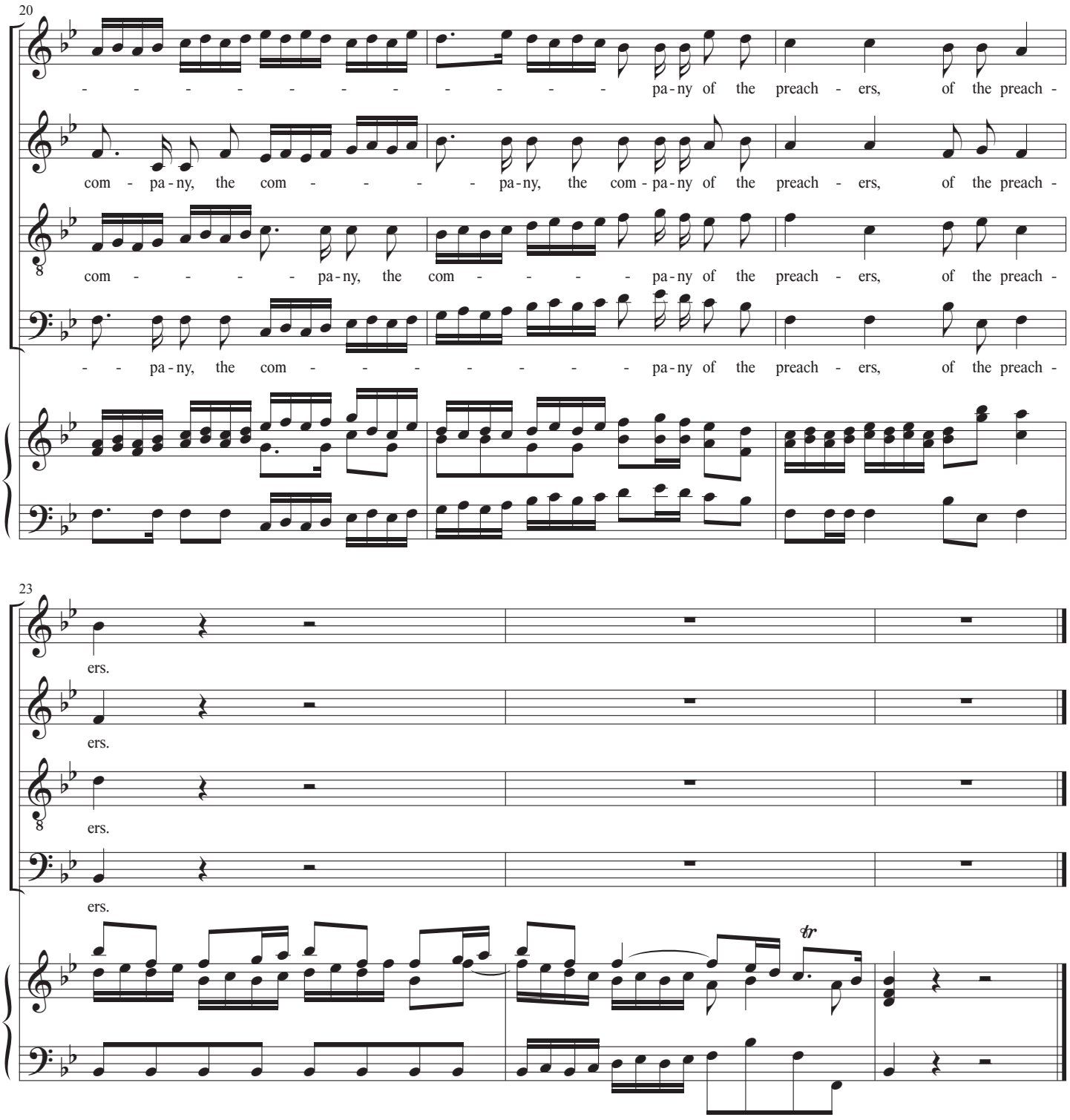

38. Air (Soprano)

How beautiful are the feet of them that preach the gospel of peace,
and bring glad tidings of good things. (Isaiah 52:7; Romans 10:15)

39. Their Sound Is Gone Out

Romans 10:18; Psalm 19:4

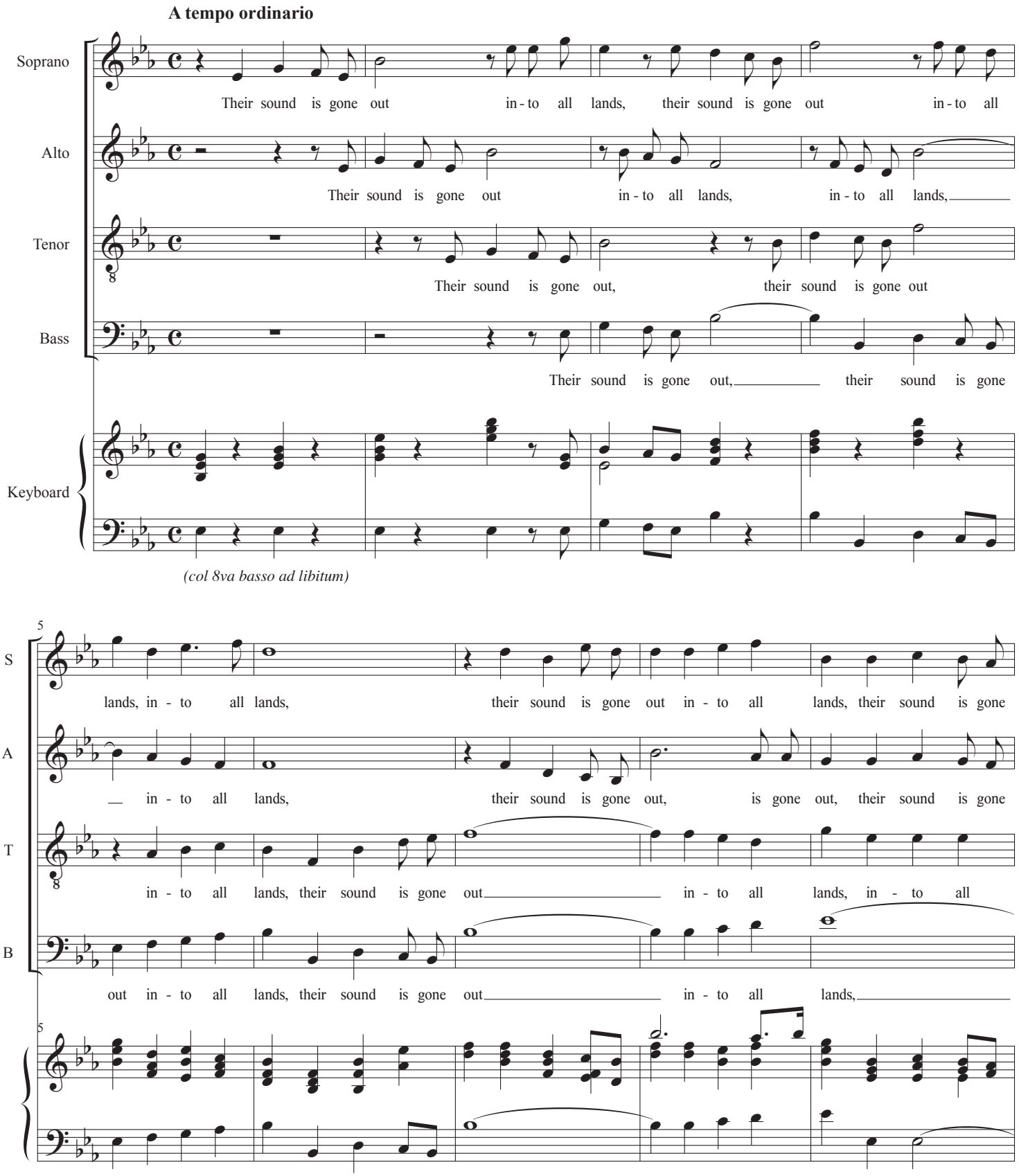

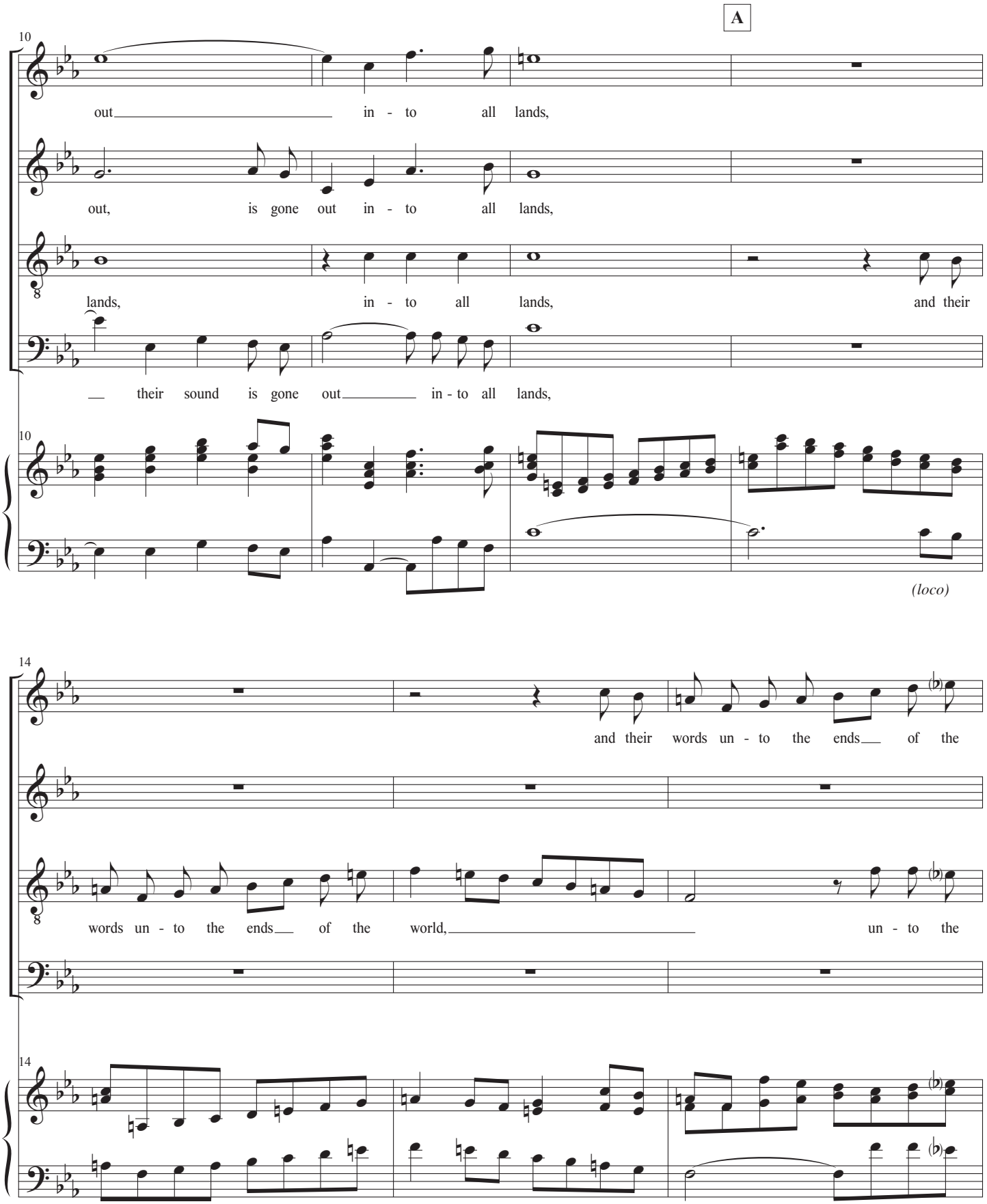
A
10
S
out in - to all lands,
A
out, is gone out in - to all lands,
T
lands, in - to all lands, and their
B
their sound is gone out in - to all lands,
(loco)
14
S
and their words un - to the ends of the
A
T
words un - to the ends of the world, un - to the
B

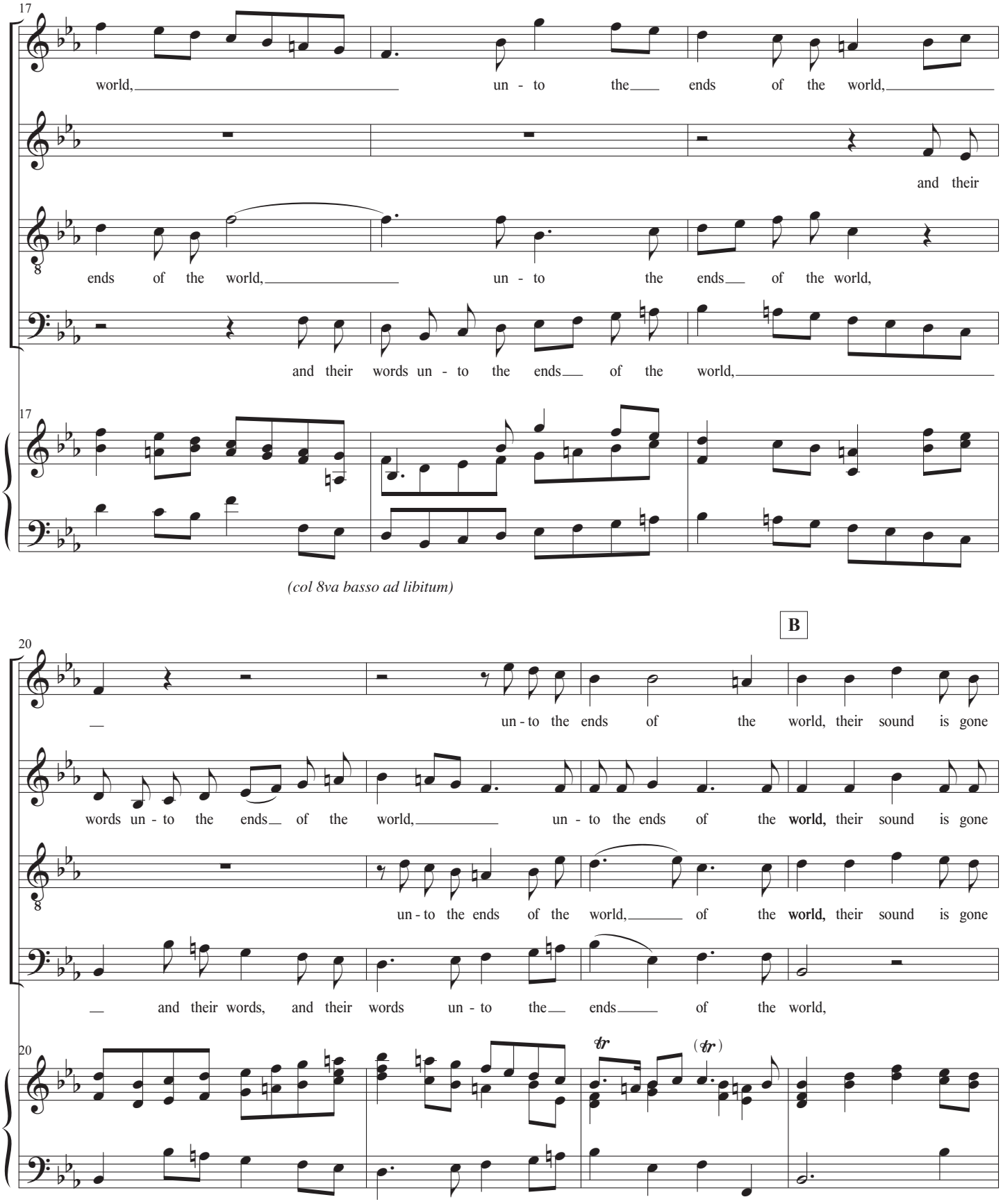
17
S
world, un - to the ends of the world,
A
and their
T
ends of the world, un - to the ends of the world,
B
and their words un - to the ends of the world,
17
(col 8va basso ad libitum)
B
20
S
un - to the ends of the world, their sound is gone
A
words un - to the ends of the world, un - to the ends of the world, their sound is gone
T
un - to the ends of the world, of the world, their sound is gone
B
and their words, and their words un - to the ends of the world,
20

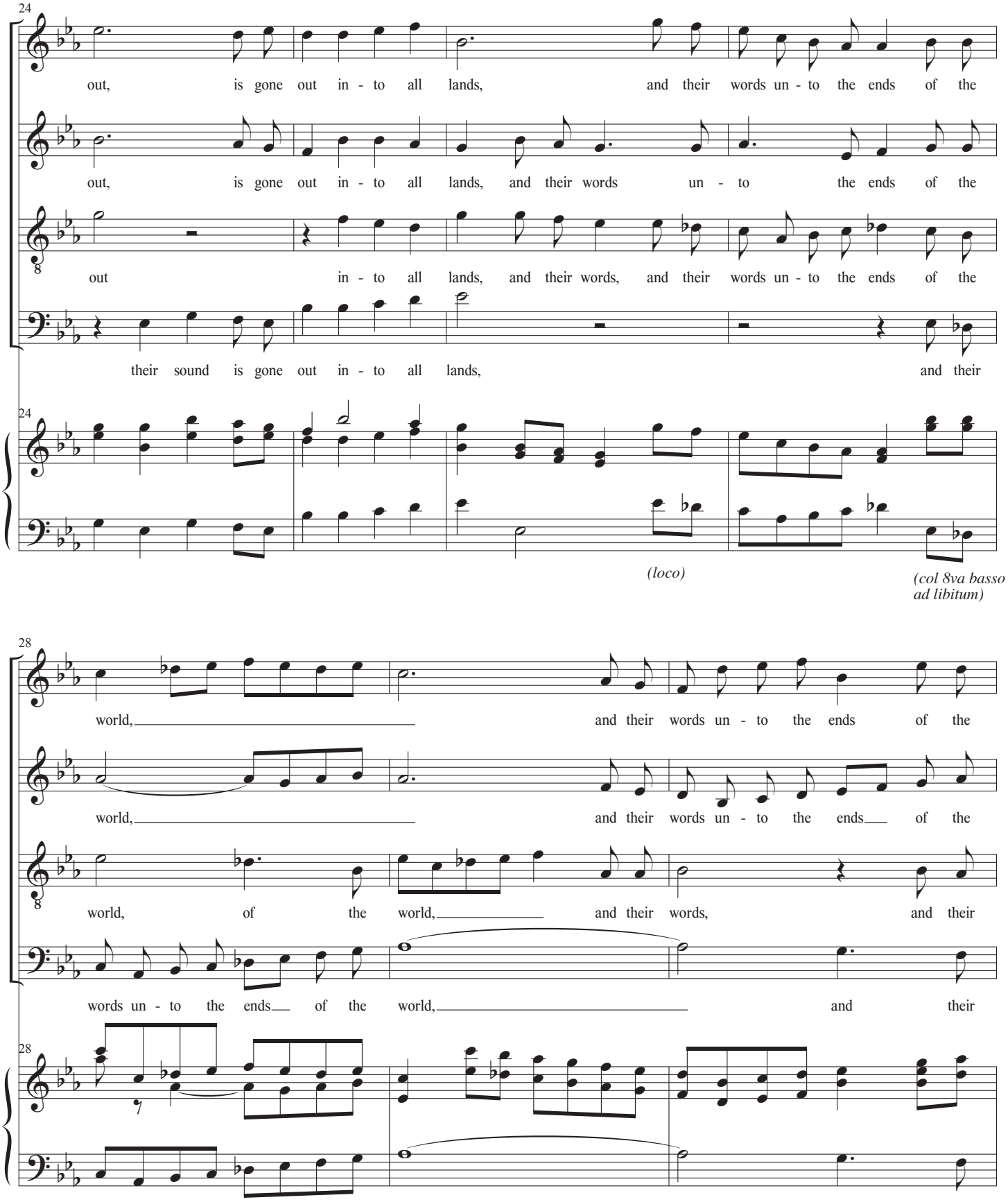
24
S
out, is gone out in - to all lands, and their words un - to the ends of the
A
out, is gone out in - to all lands, and their words un - to the ends of the
T
out in - to all lands, and their words, and their words un - to the ends of the
B
their sound is gone out in - to all lands, and their
(loco)
(col 8va basso ad libitum)
28
S
world, and their words un - to the ends of the
A
world, and their words un - to the ends of the
T
world, of the world, and their words, and their
B
words un - to the ends of the world, and their

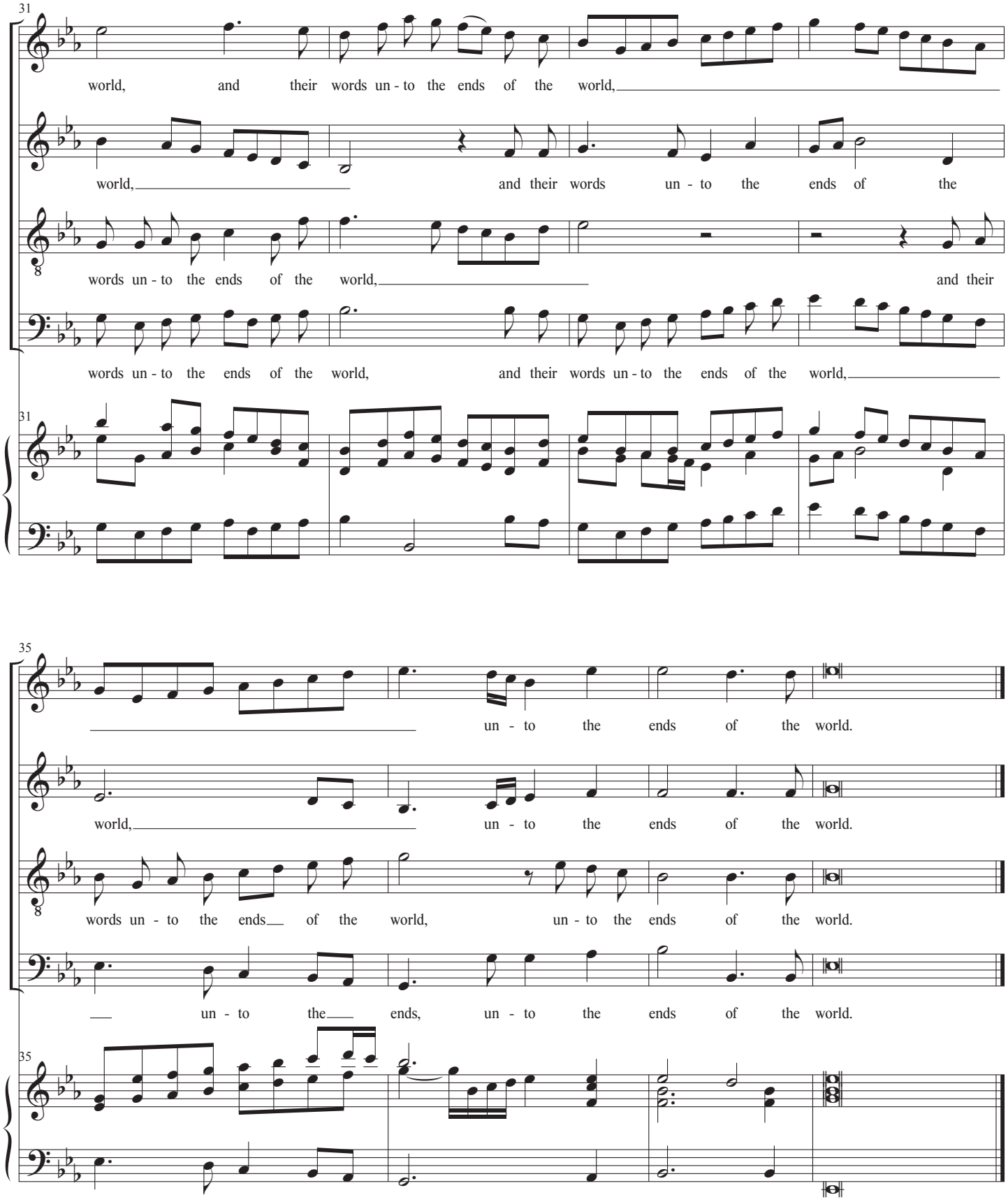
31
S
world, and their words un - to the ends of the world,
A
world, and their words un - to the ends of the
T
words un - to the ends of the world, and their
B
words un - to the ends of the world, and their words un - to the ends of the world,
35
S
un - to the ends of the world.
A
world, un - to the ends of the world.
T
words un - to the ends of the world, un - to the ends of the world.
B
un - to the ends, un - to the ends of the world.

40. Air (Bass)

Why do the nations so furiously rage together,
and why do the people imagine a vain thing?
The kings of the earth rise up, and the rulers take counsel together
against the Lord, and against His anointed. (Psalm 2: 1-2)

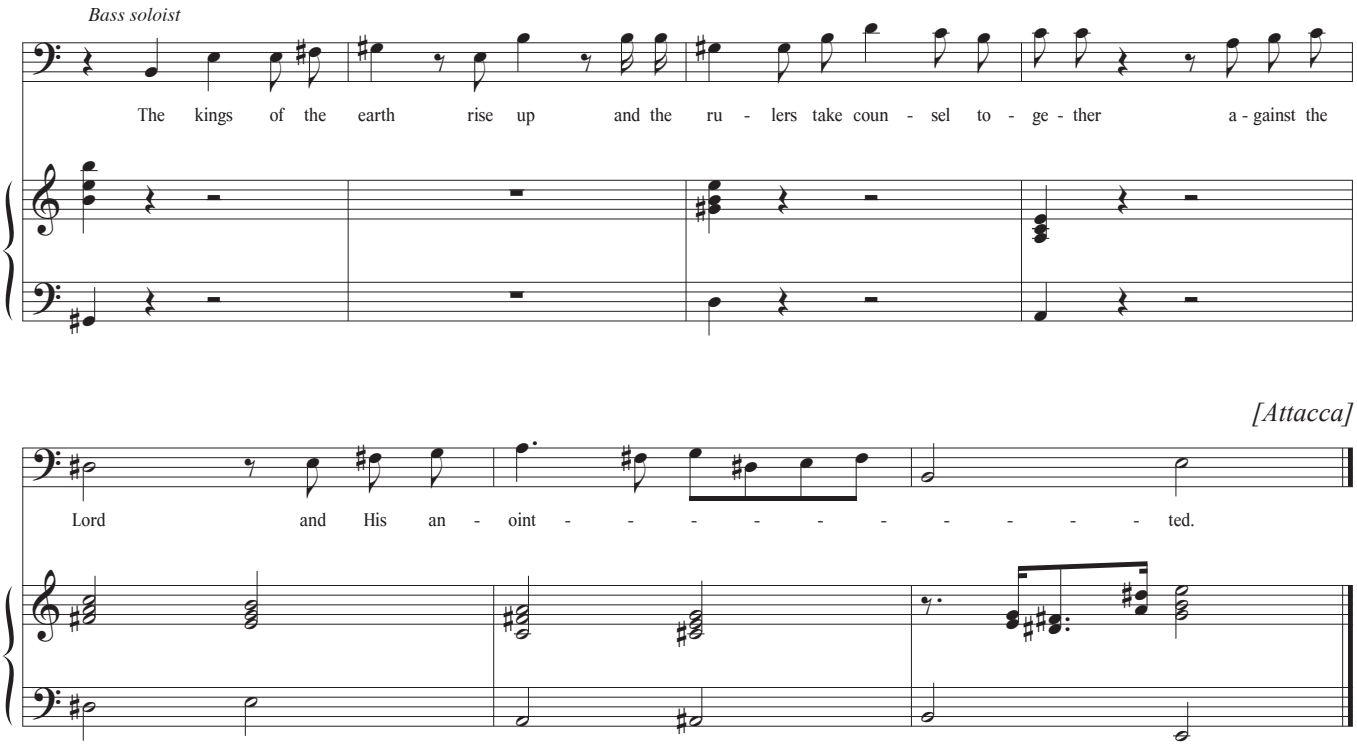

41. Let Us Break Their Bonds Asunder

Psalm 2:3

Allegro e staccato

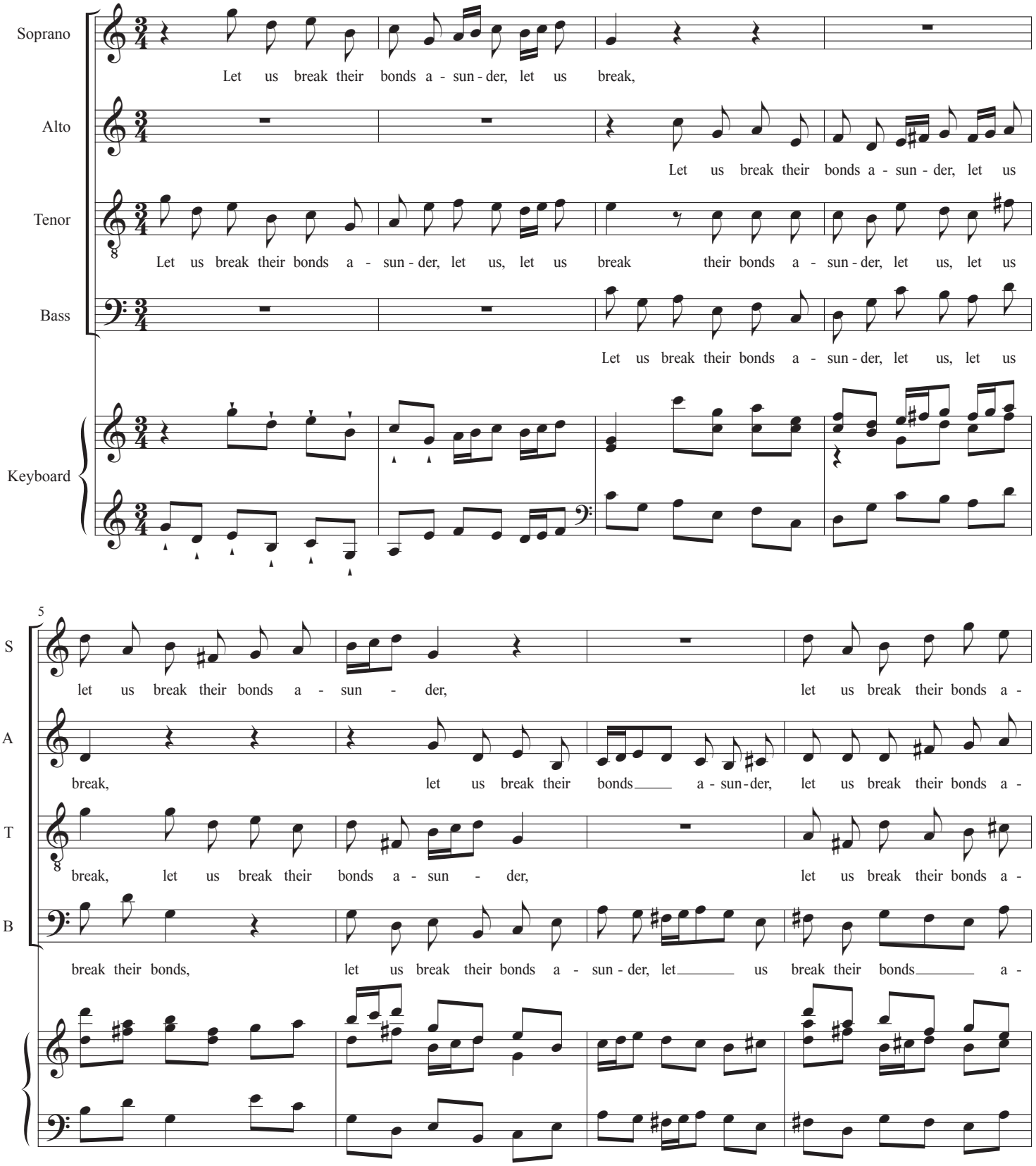

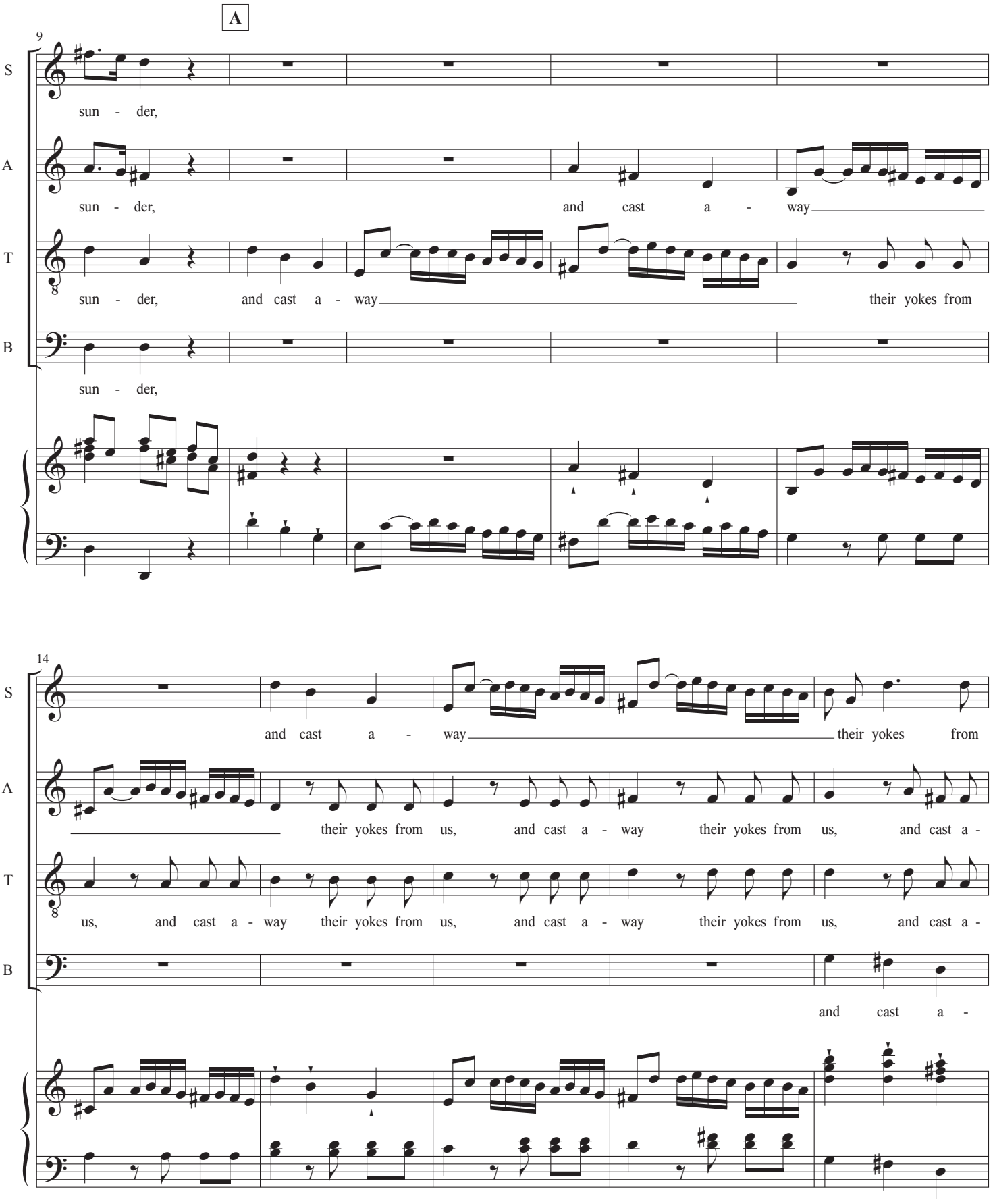
A
9
S
sun - der,
A
sun - der, and cast a - way
T
sun - der, and cast a - way their yokes from
B
sun - der,
14
S
and cast a - way their yokes from
A
their yokes from us, and cast a - way their yokes from us, and cast a -
T
us, and cast a - way their yokes from us, and cast a - way their yokes from us, and cast a -
B
and cast a -

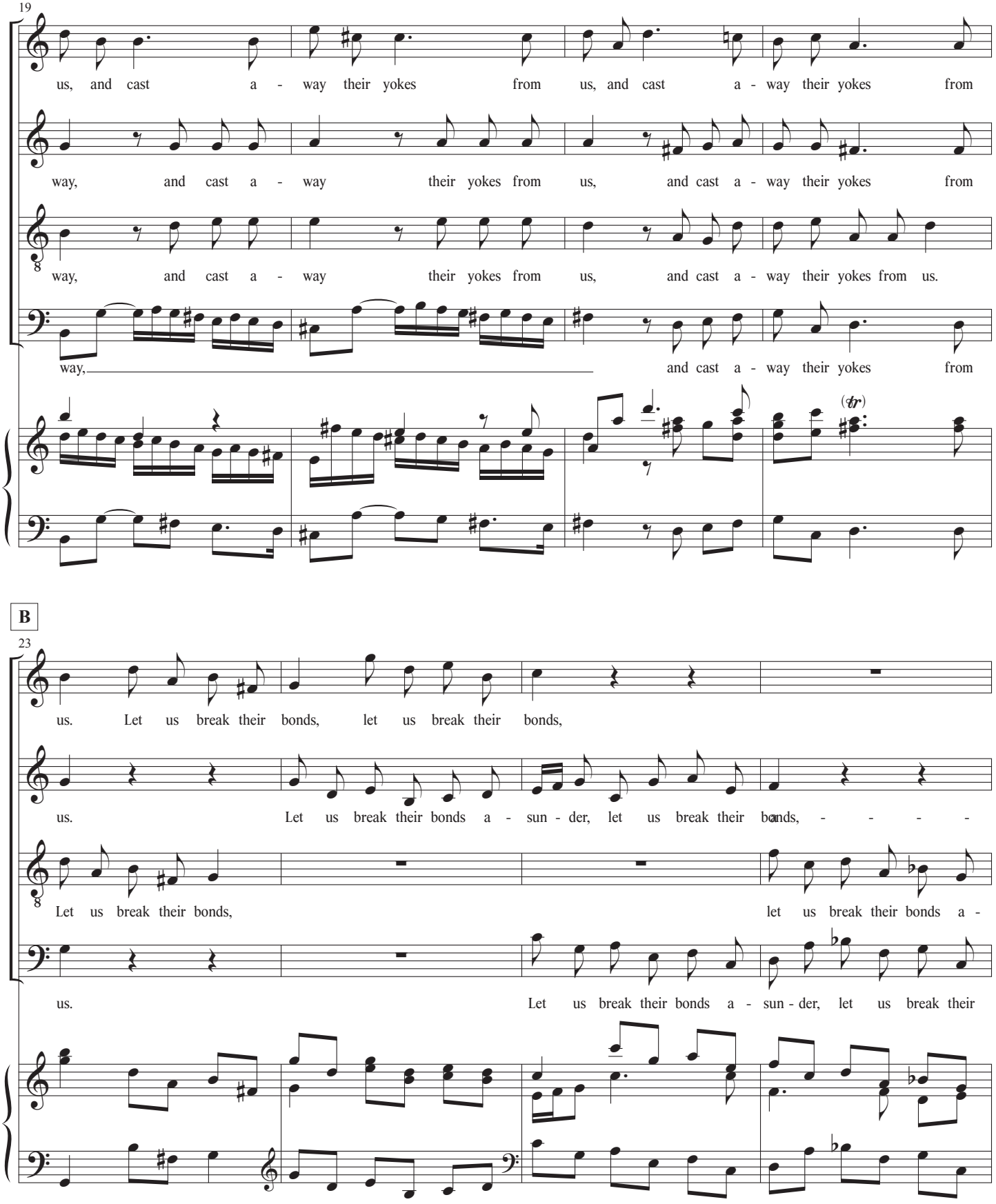
19
S
us, and cast a - way their yokes from us, and cast a - way their yokes from
A
way, and cast a - way their yokes from us, and cast a - way their yokes from
T
way, and cast a - way their yokes from us, and cast a - way their yokes from us.
B
way, and cast a - way their yokes from
(tr)
B
23
S
us. Let us break their bonds, let us break their bonds,
A
us. Let us break their bonds a - sun - der, let us break their bonds, - - - -
T
Let us break their bonds, let us break their bonds a -
B
us. Let us break their bonds a - sun - der, let us break their

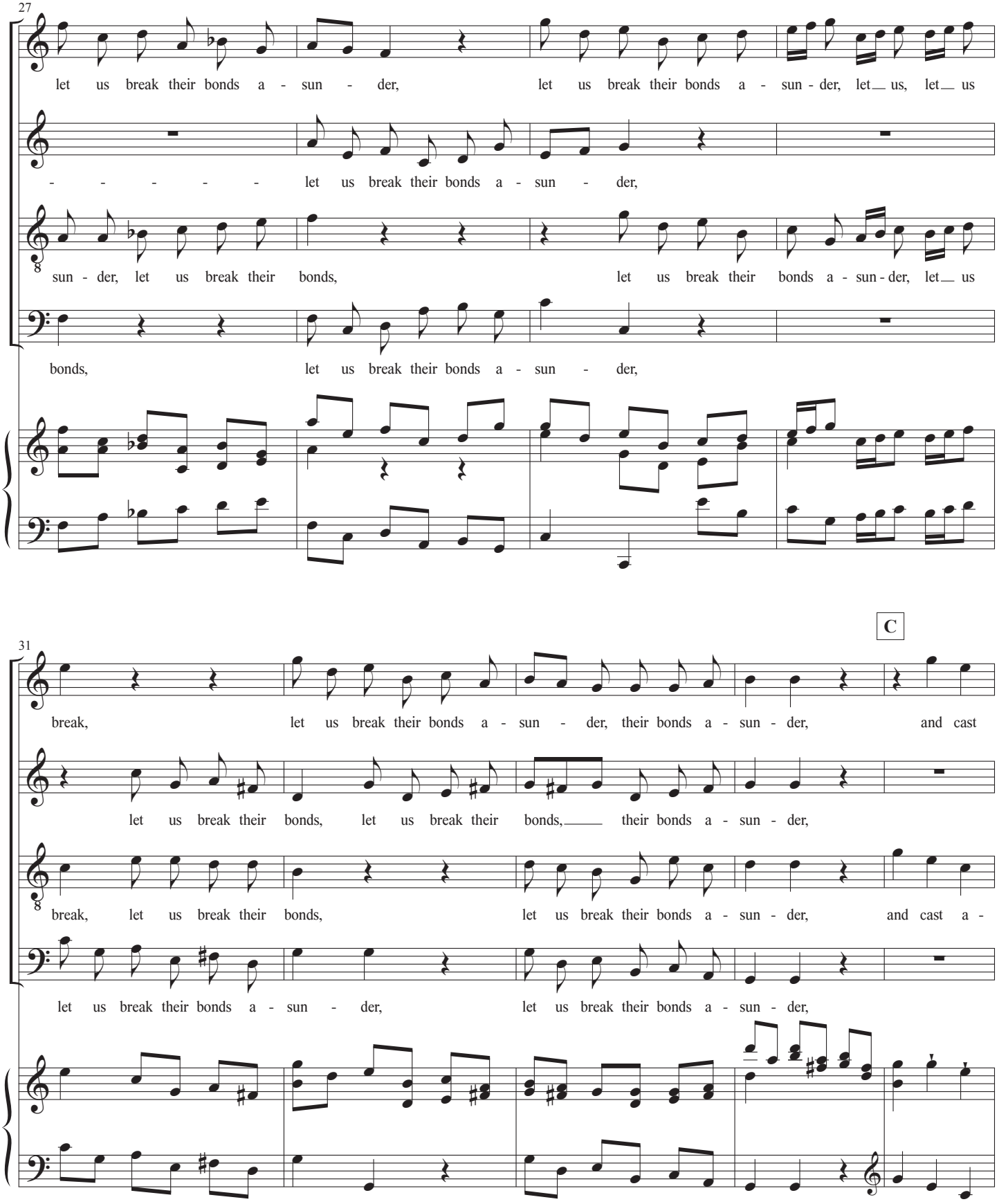
27
S
let us break their bonds a - sun - der, let us break their bonds a - sun - der, let us, let us
A
- - - - - let us break their bonds a - sun - der,
T
sun - der, let us break their bonds, let us break their bonds a - sun - der, let us
B
bonds, let us break their bonds a - sun - der,
31
C
S
break, let us break their bonds a - sun - der, their bonds a - sun - der, and cast
A
let us break their bonds, let us break their bonds, their bonds a - sun - der,
T
break, let us break their bonds, let us break their bonds a - sun - der, and cast a -
B
let us break their bonds a - sun - der, let us break their bonds a - sun - der,

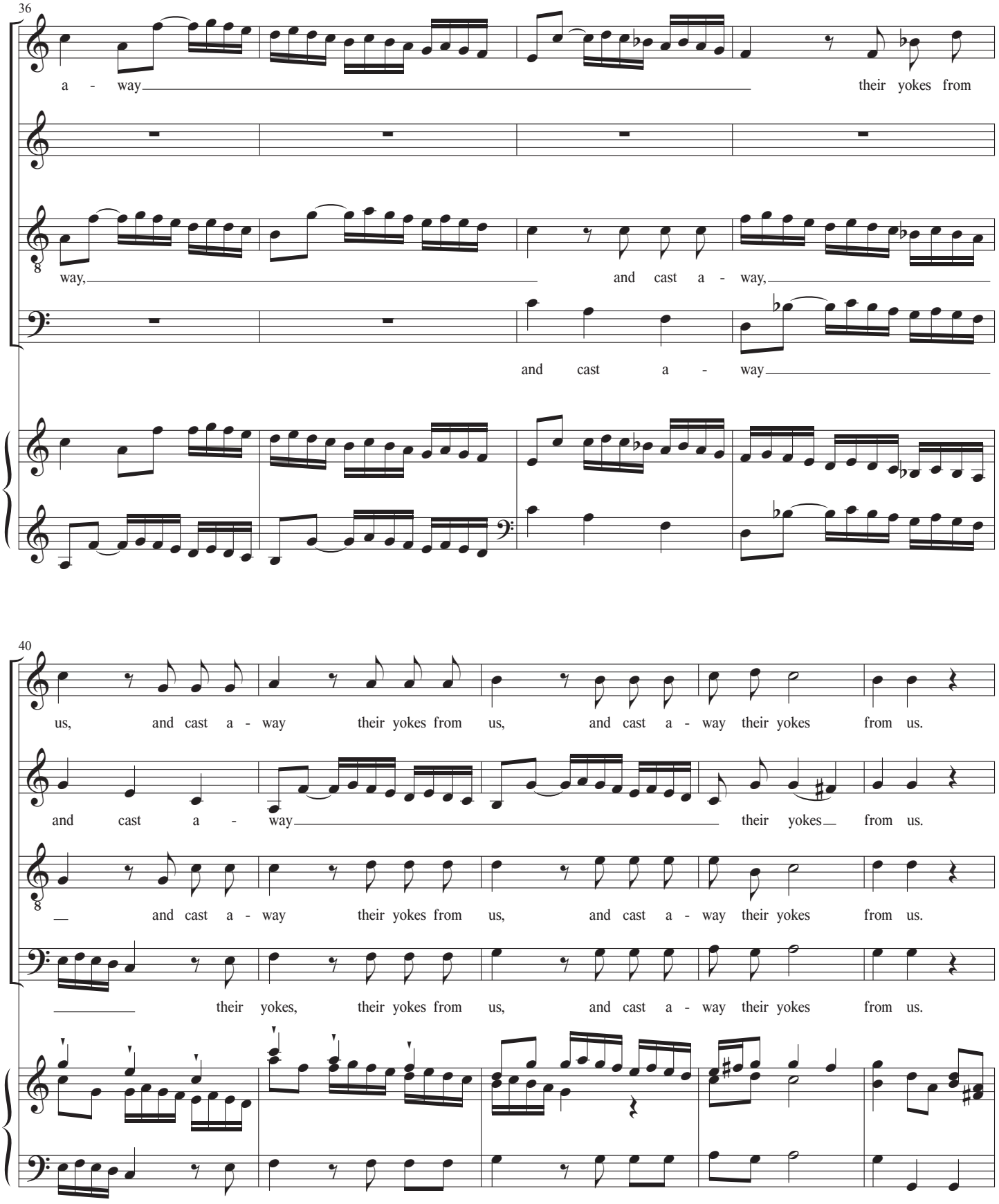
36
S
a - way
their yokes from
A
T
way,
and cast a - way,
B
and cast a - way
40
S
us, and cast a - way their yokes from us, and cast a - way their yokes from us.
A
and cast a - way their yokes from us.
T
and cast a - way their yokes from us, and cast a - way their yokes from us.
B
their yokes, their yokes from us, and cast a - way their yokes from us.

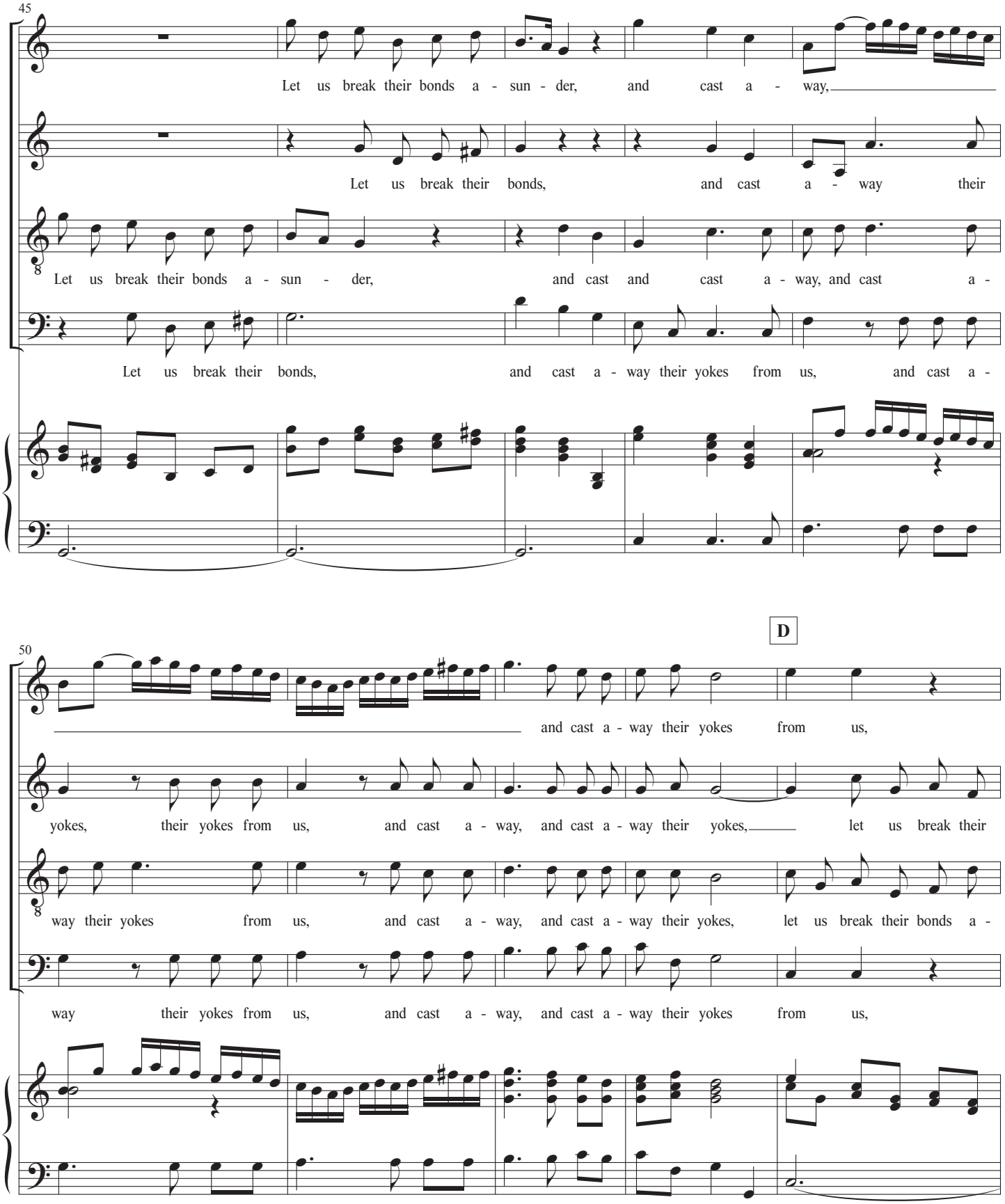
45
S
Let us break their bonds a - sun - der, and cast a - way,
A
Let us break their bonds, and cast a - way their
T
Let us break their bonds a - sun - der, and cast and cast a - way, and cast a -
B
Let us break their bonds, and cast a - way their yokes from us, and cast a -
50
D
S
and cast a - way their yokes from us,
A
yokes, their yokes from us, and cast a - way, and cast a - way their yokes, let us break their
T
way their yokes from us, and cast a - way, and cast a - way their yokes, let us break their bonds a -
B
way their yokes from us, and cast a - way, and cast a - way their yokes from us,

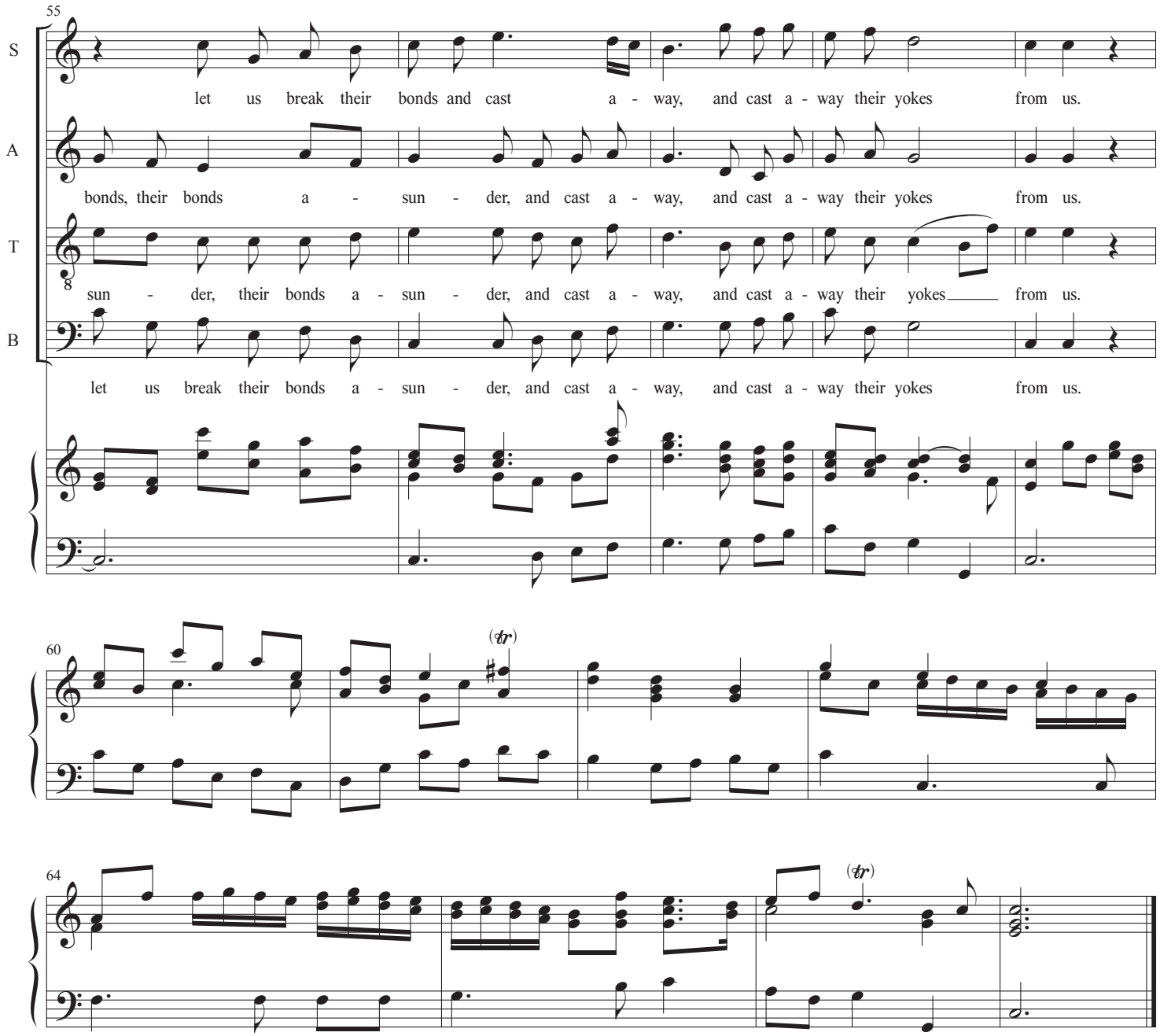

42. Recitative (Tenor)

He that dwelleth in Heav'n shall laugh them to scorn;
the Lord shall have them in derision. (Psalm 2:4)

43. Air (Tenor)

Thou shalt break them with a rod of iron;
Thou shalt dash them in pieces like a potter's vessel.
(Psalm 2:9)

44. Hallelujah!

Revelation 19:6; 11:15; 19:16

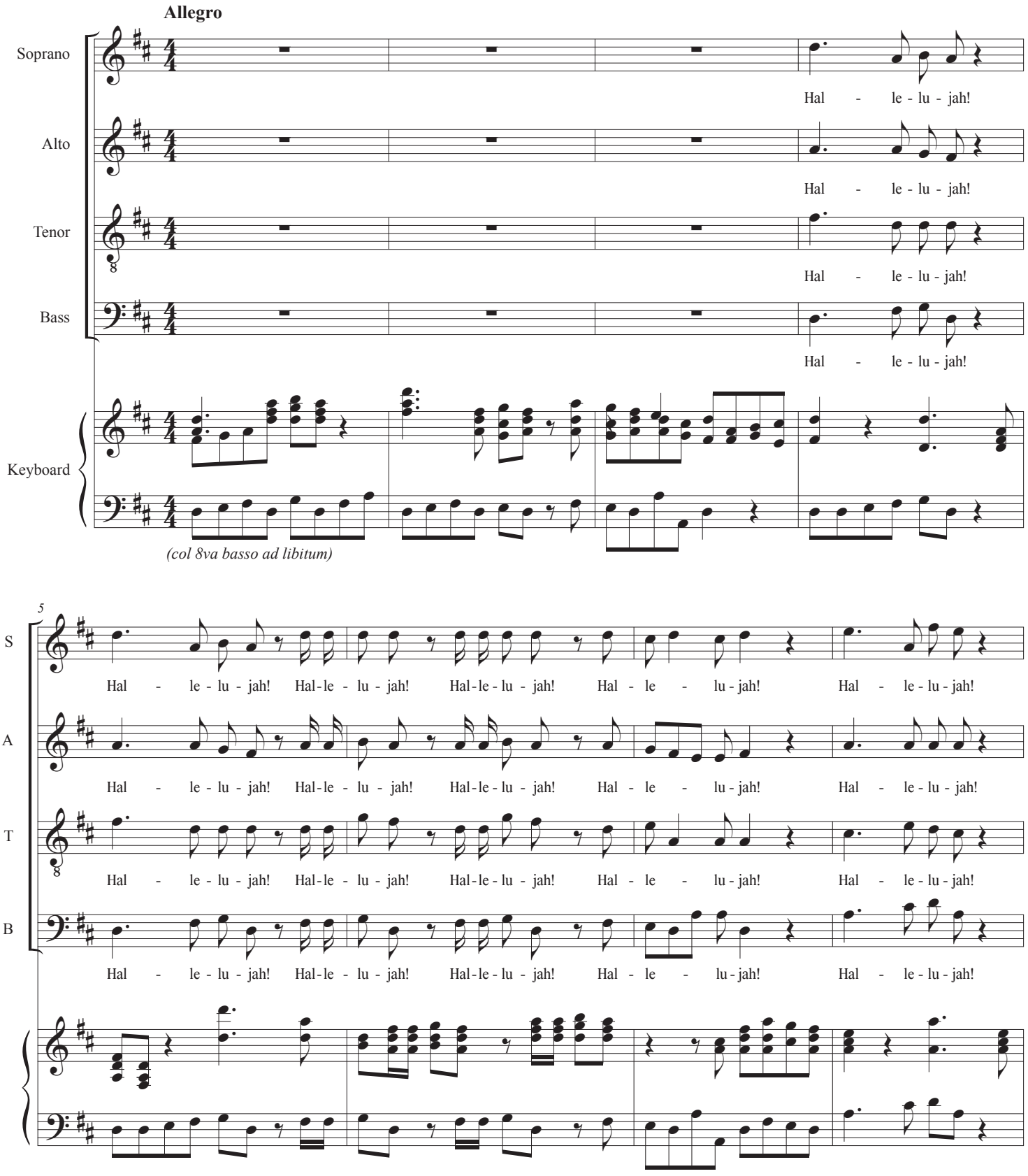

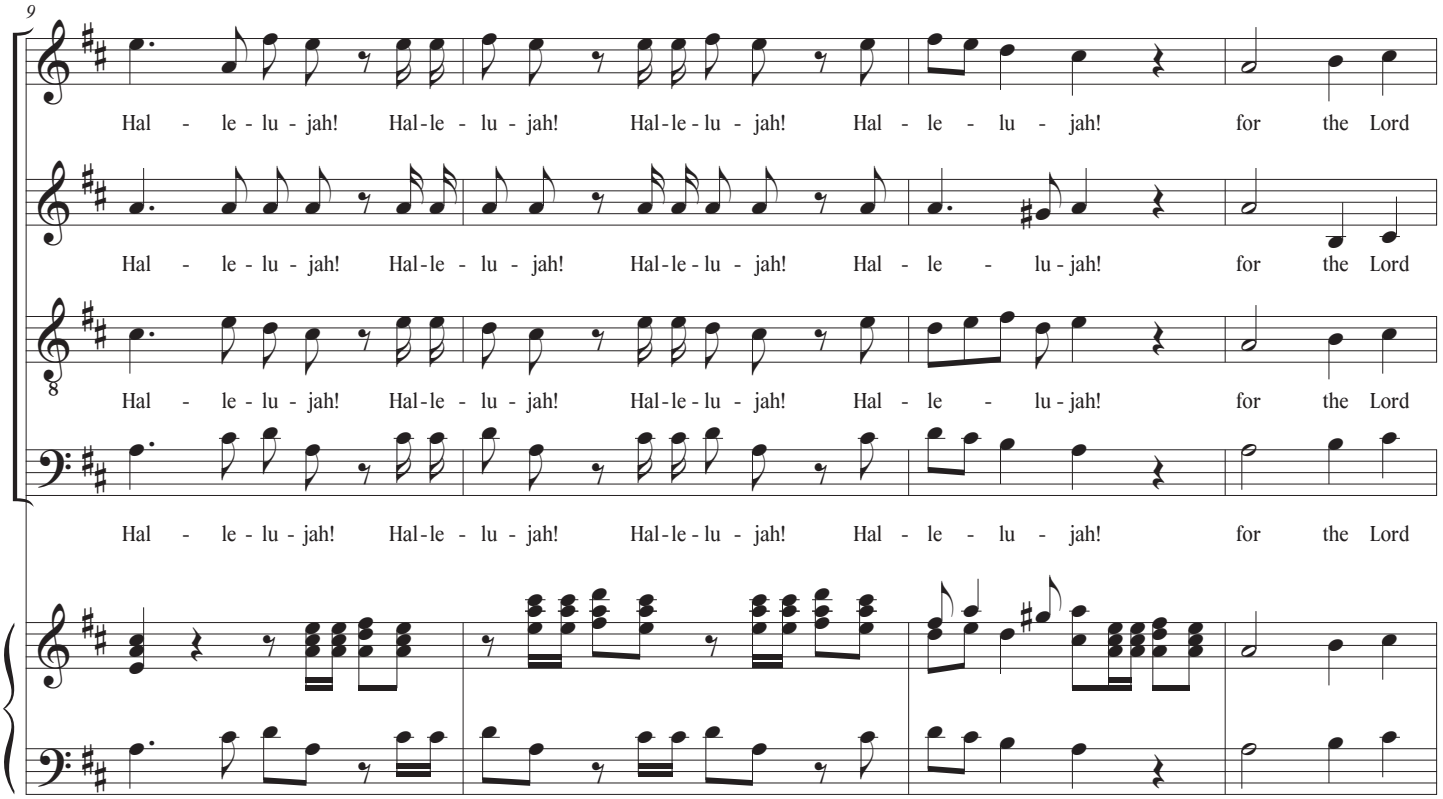
9
S
A
T
B
Hal - le - lu - jah! Hal-le - lu - jah! Hal-le-lu - jah! Hal - le - lu - jah! for the Lord
Hal - le - lu - jah! Hal-le - lu - jah! Hal-le-lu - jah! Hal - le - lu-jah! for the Lord
Hal - le - lu - jah! Hal-le - lu - jah! Hal-le-lu - jah! Hal - le - lu-jah! for the Lord
Hal - le - lu - jah! Hal-le - lu - jah! Hal-le-lu - jah! Hal - le - lu - jah! for the Lord

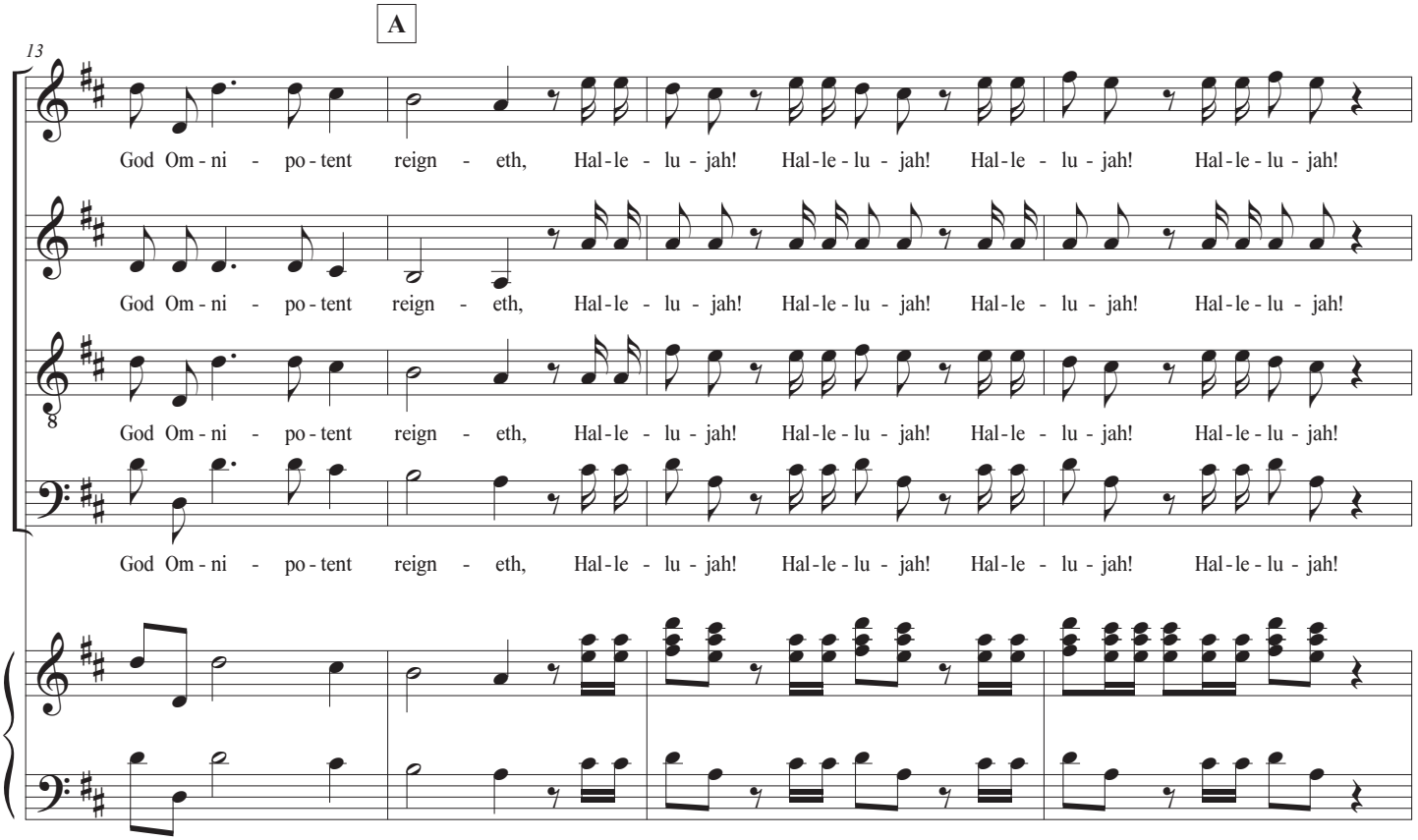
A
13
S
A
T
B
God Om - ni - po - tent reign - eth, Hal-le - lu - jah! Hal-le-lu - jah! Hal-le - lu - jah! Hal-le-lu - jah!
God Om - ni - po - tent reign - eth, Hal-le - lu - jah! Hal-le-lu - jah! Hal-le - lu - jah! Hal-le-lu - jah!
God Om - ni - po - tent reign - eth, Hal-le - lu - jah! Hal-le-lu - jah! Hal-le - lu - jah! Hal-le-lu - jah!
God Om - ni - po - tent reign - eth, Hal-le - lu - jah! Hal-le-lu - jah! Hal-le - lu - jah! Hal-le-lu - jah!

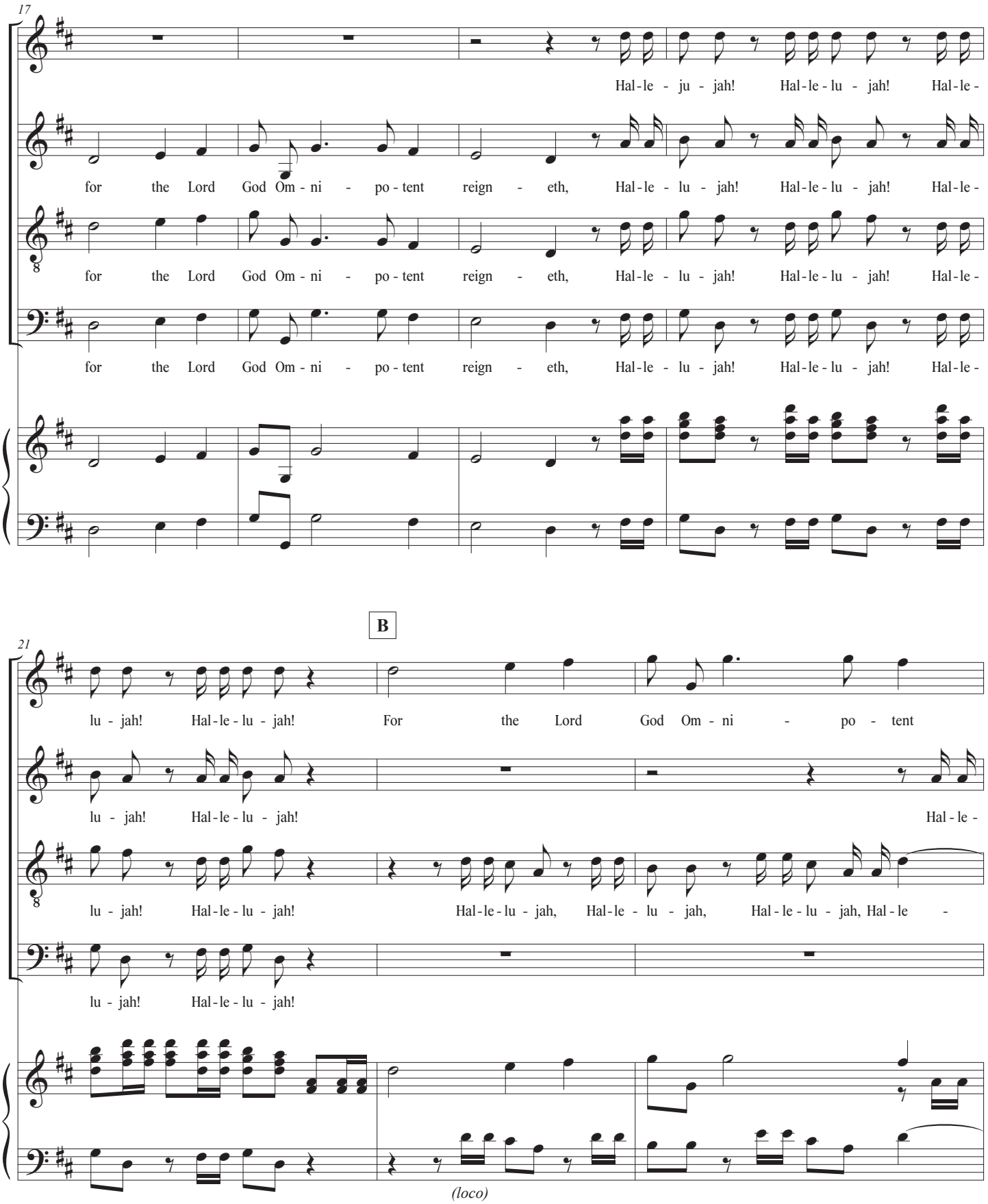
17
S
A
T
B
Hal-le - ju - jah! Hal-le-lu - jah! Hal-le-
for the Lord God Om - ni - po - tent reign - eth, Hal-le - lu - jah! Hal-le-lu - jah! Hal-le-
for the Lord God Om - ni - po - tent reign - eth, Hal-le - lu - jah! Hal-le-lu - jah! Hal-le-
for the Lord God Om - ni - po - tent reign - eth, Hal-le - lu - jah! Hal-le-lu - jah! Hal-le-
B
21
S
A
T
B
lu - jah! Hal-le-lu - jah! For the Lord God Om - ni - po - tent
lu - jah! Hal-le-lu - jah! Hal-le-
lu - jah! Hal-le-lu - jah! Hal-le-lu - jah, Hal-le - lu - jah, Hal-le-lu - jah, Hal-le -
lu - jah! Hal-le-lu - jah!
(loco)

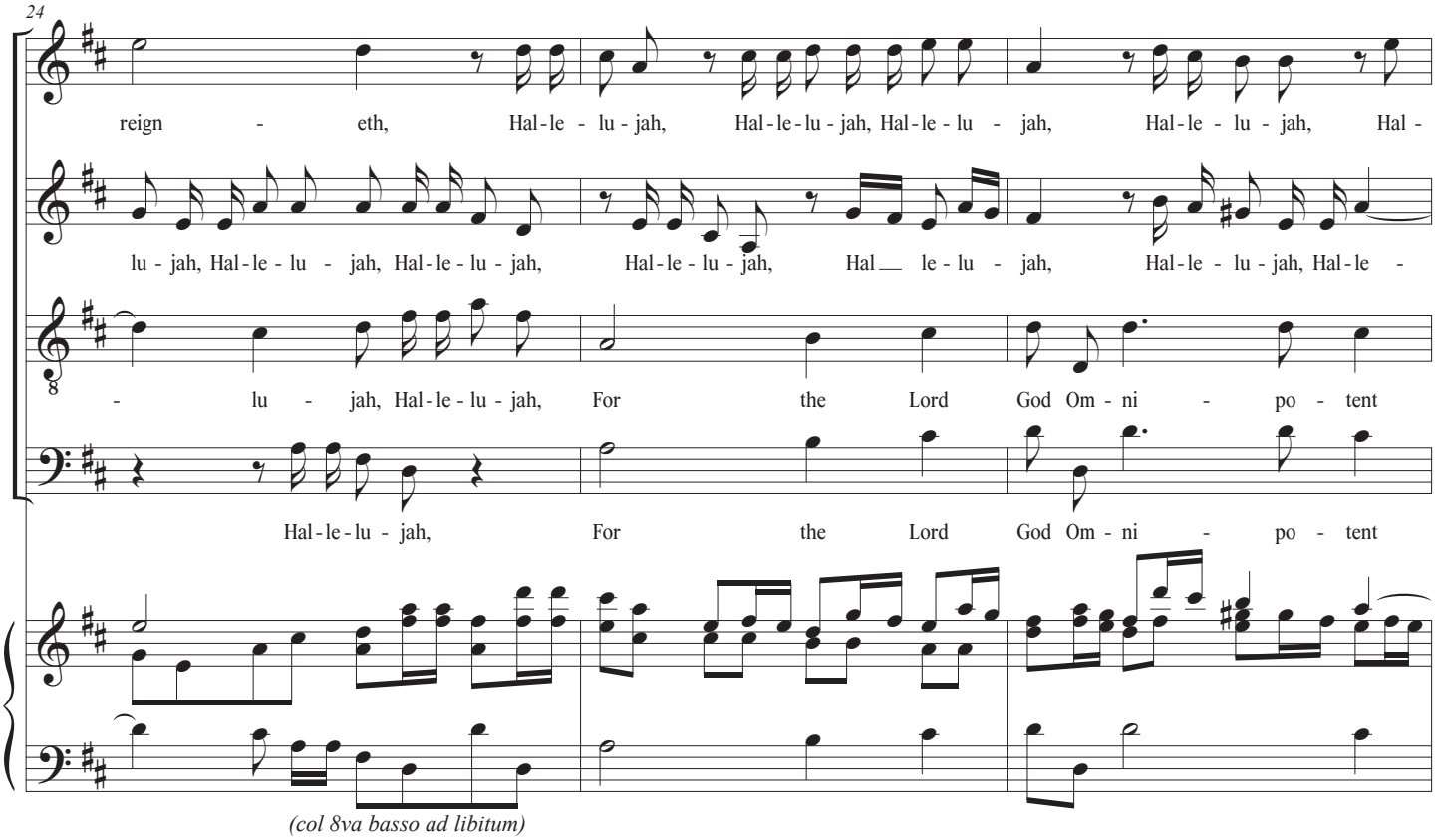
24
S
reign - eth, Hal-le - lu - jah, Hal-le-lu - jah, Hal-le - lu - jah, Hal-le - lu - jah, Hal -
A
lu - jah, Hal-le - lu - jah, Hal-le - lu - jah, Hal-le - lu - jah, Hal le - lu - jah, Hal-le - lu - jah, Hal-le -
T
- lu - jah, Hal-le - lu - jah, For the Lord God Om - ni - po - tent
B
Hal-le-lu - jah, For the Lord God Om - ni - po - tent
(col 8va basso ad libitum)

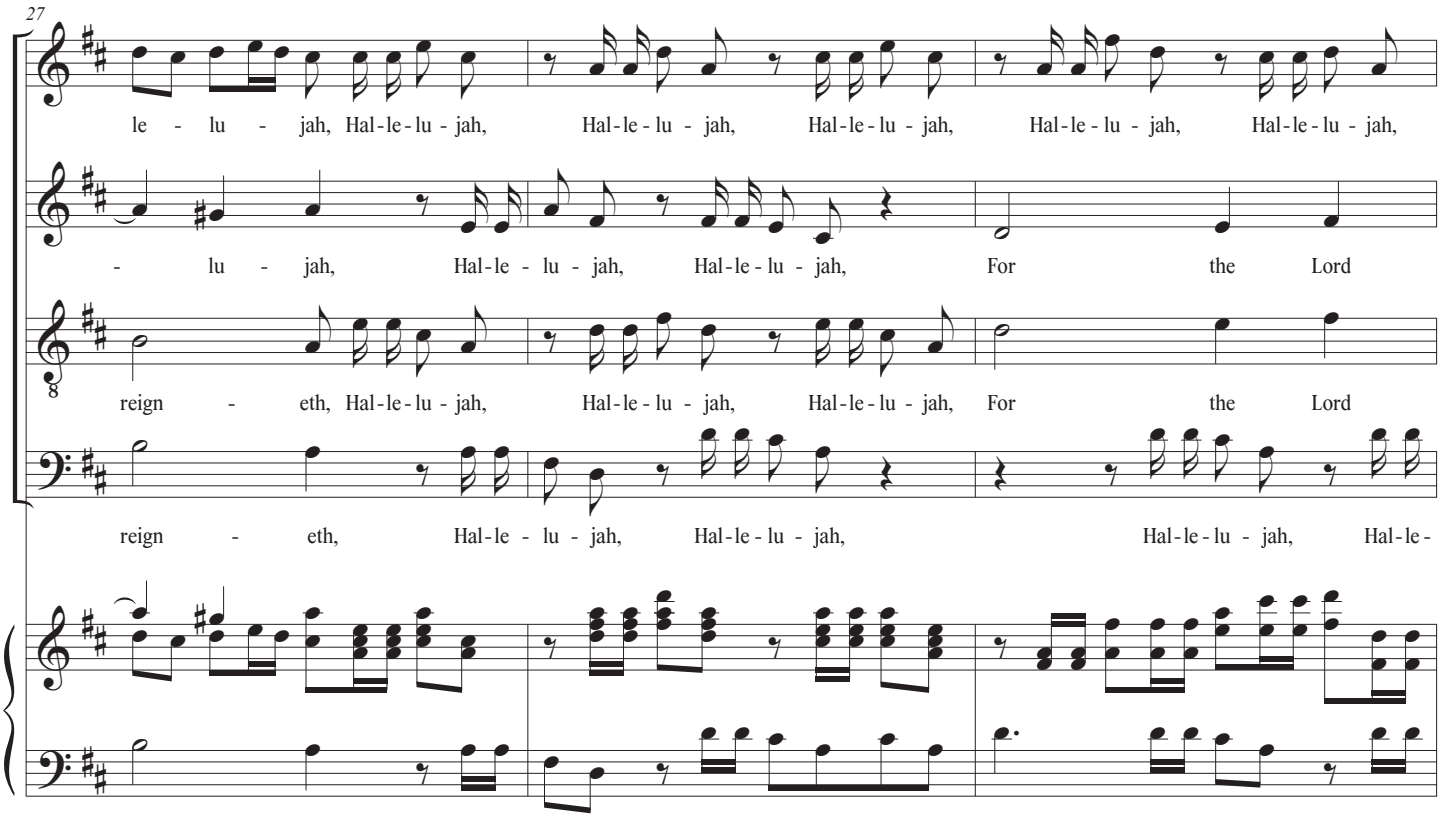
27
S
le - lu - jah, Hal-le-lu - jah, Hal-le-lu - jah, Hal-le-lu - jah, Hal-le-lu - jah, Hal-le-lu - jah,
A
- lu - jah, Hal-le - lu - jah, Hal-le-lu - jah, For the Lord
T
reign - eth, Hal-le-lu - jah, Hal-le-lu - jah, Hal-le-lu - jah, For the Lord
B
reign - eth, Hal-le - lu - jah, Hal-le-lu - jah, Hal-le-lu - jah, Hal-le-

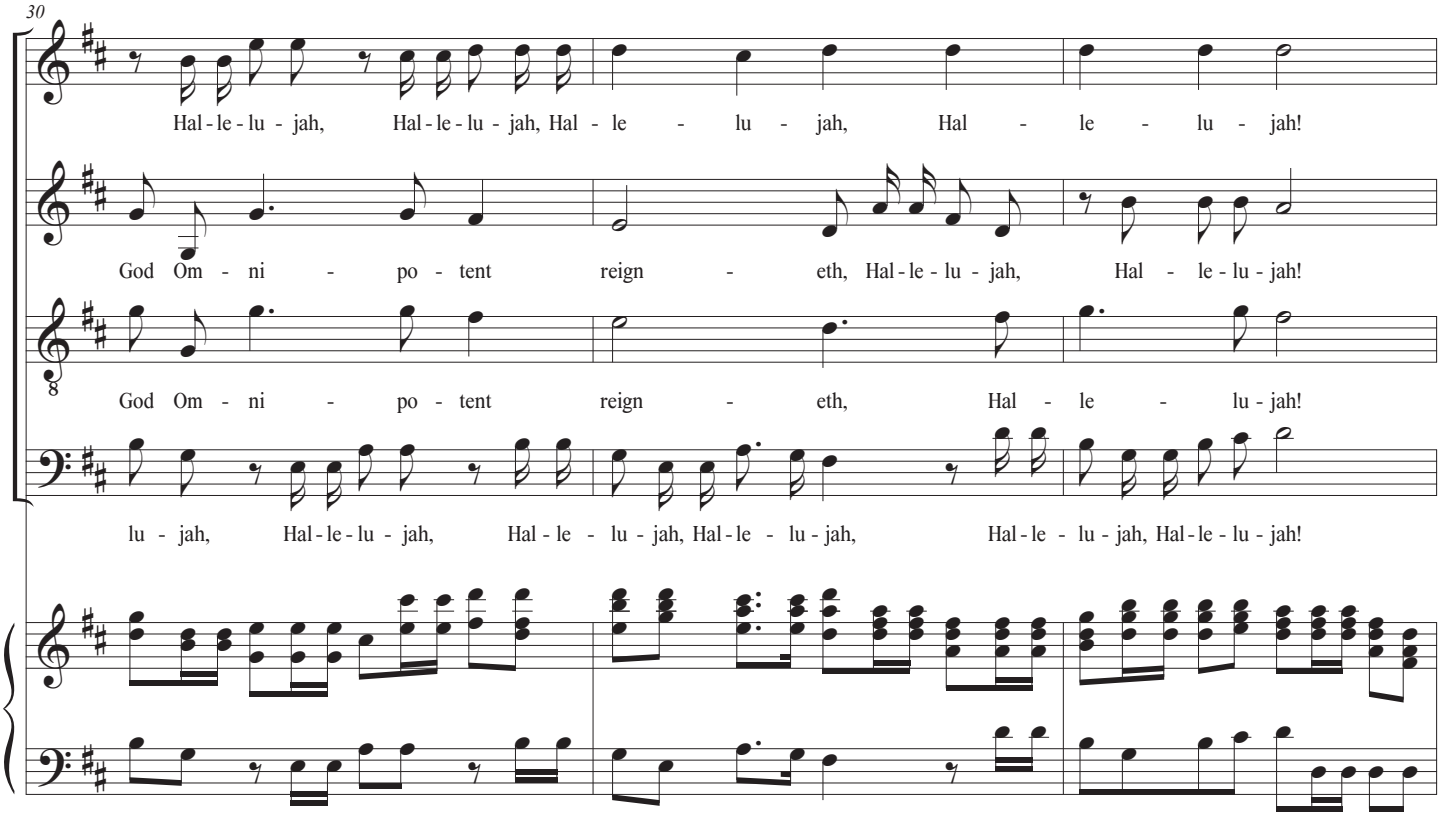
30
S
Hal - le - lu - jah, Hal - le - lu - jah, Hal - le - lu - jah, Hal - le - lu - jah!
A
God Om - ni - po - tent reign - eth, Hal - le - lu - jah, Hal - le - lu - jah!
T
God Om - ni - po - tent reign - eth, Hal - le - lu - jah!
B
lu - jah, Hal - le - lu - jah, Hal - le - lu - jah, Hal - le - lu - jah, Hal - le - lu - jah, Hal - le - lu - jah!

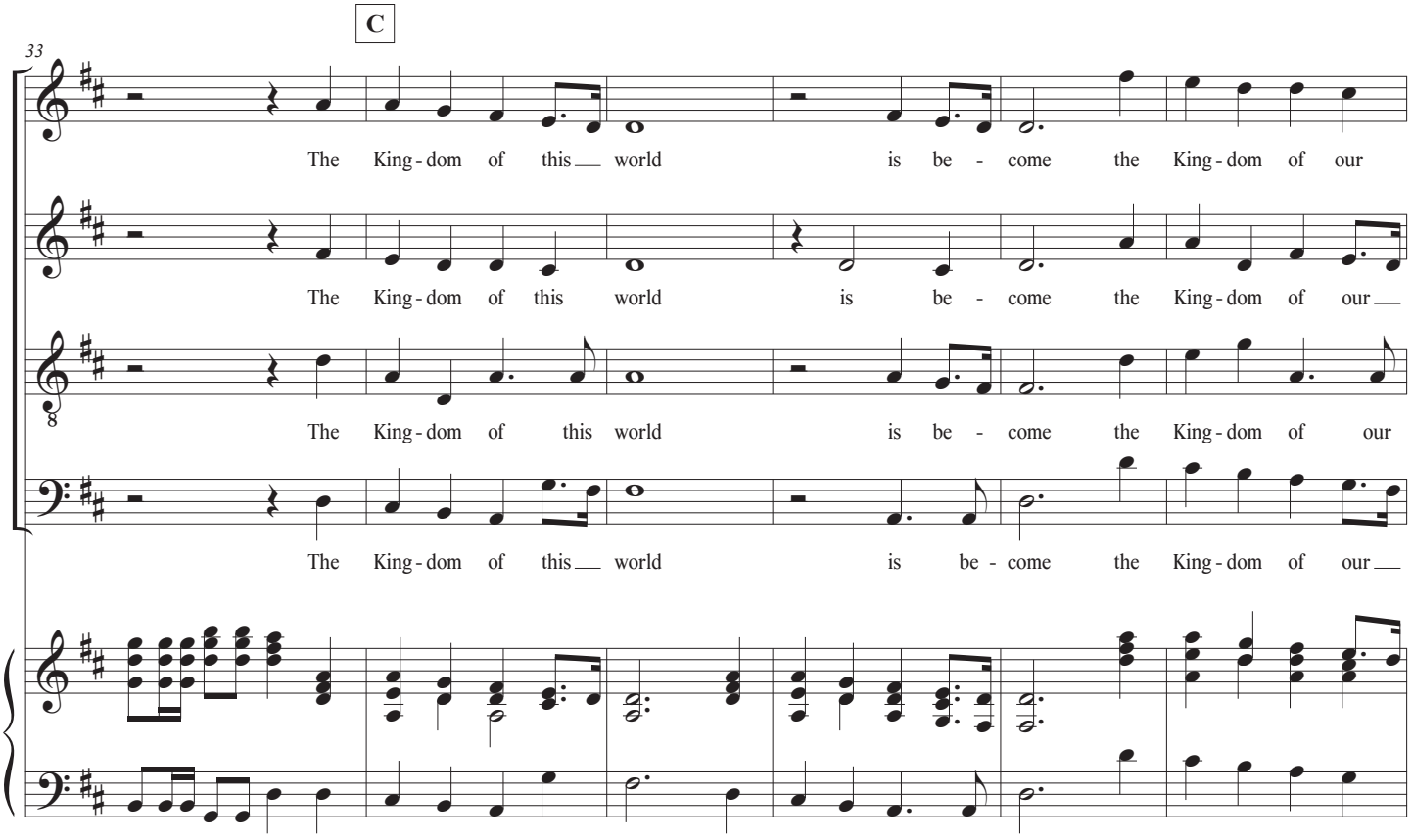
C
33
S
The King - dom of this world is be - come the King - dom of our
A
The King - dom of this world is be - come the King - dom of our
T
The King - dom of this world is be - come the King - dom of our
B
The King - dom of this world is be - come the King - dom of our

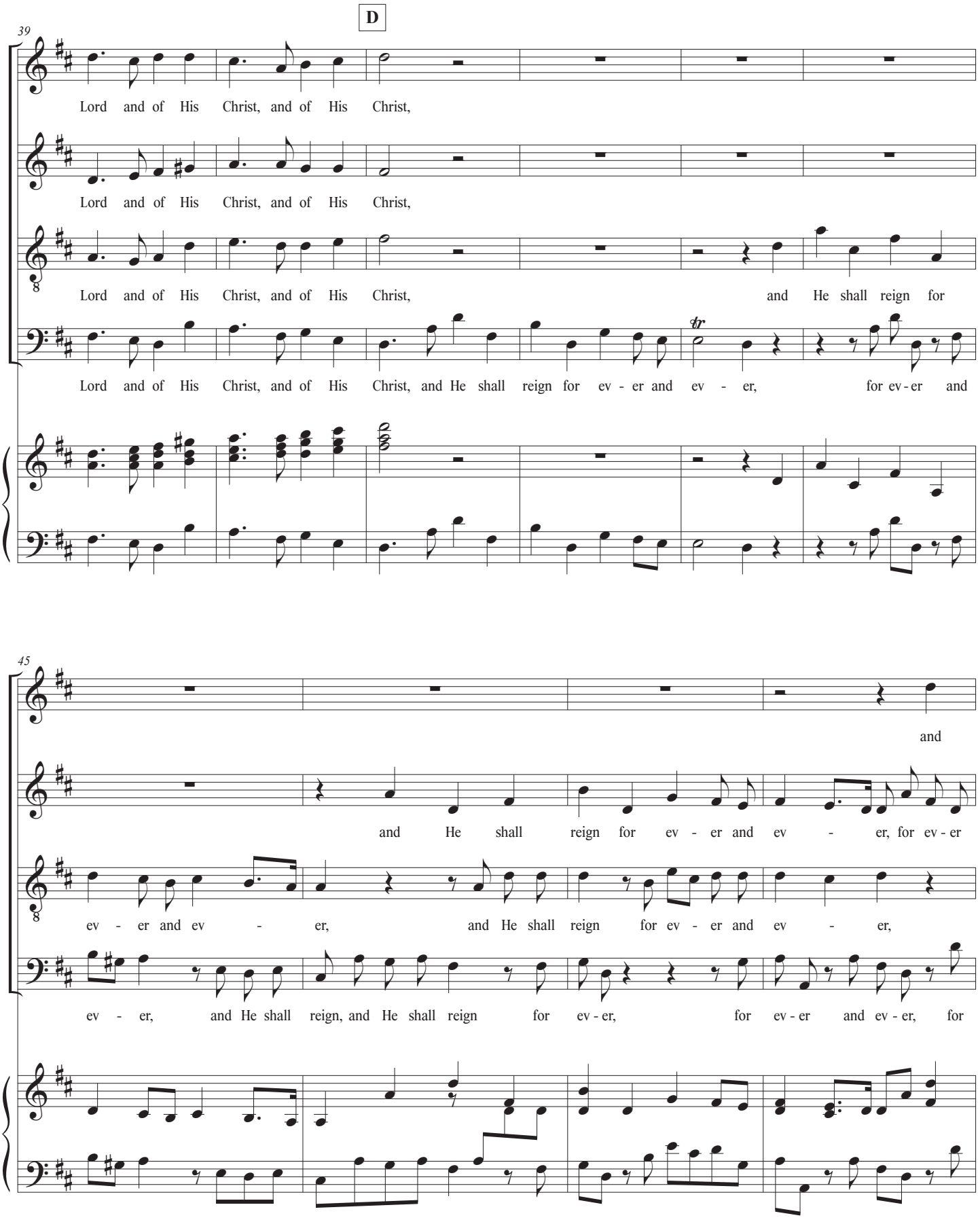
D
39
S
A
T
B
Lord and of His Christ, and of His Christ,
Lord and of His Christ, and of His Christ,
Lord and of His Christ, and of His Christ, and He shall reign for
Lord and of His Christ, and of His Christ, and He shall reign for ev - er and ev - er, for ev - er and
45
and
and He shall reign for ev - er and ev - er, for ev - er
ev - er and ev - er, and He shall reign for ev - er and ev - er,
ev - er, and He shall reign, and He shall reign for ev - er, for ev - er and ev - er, for

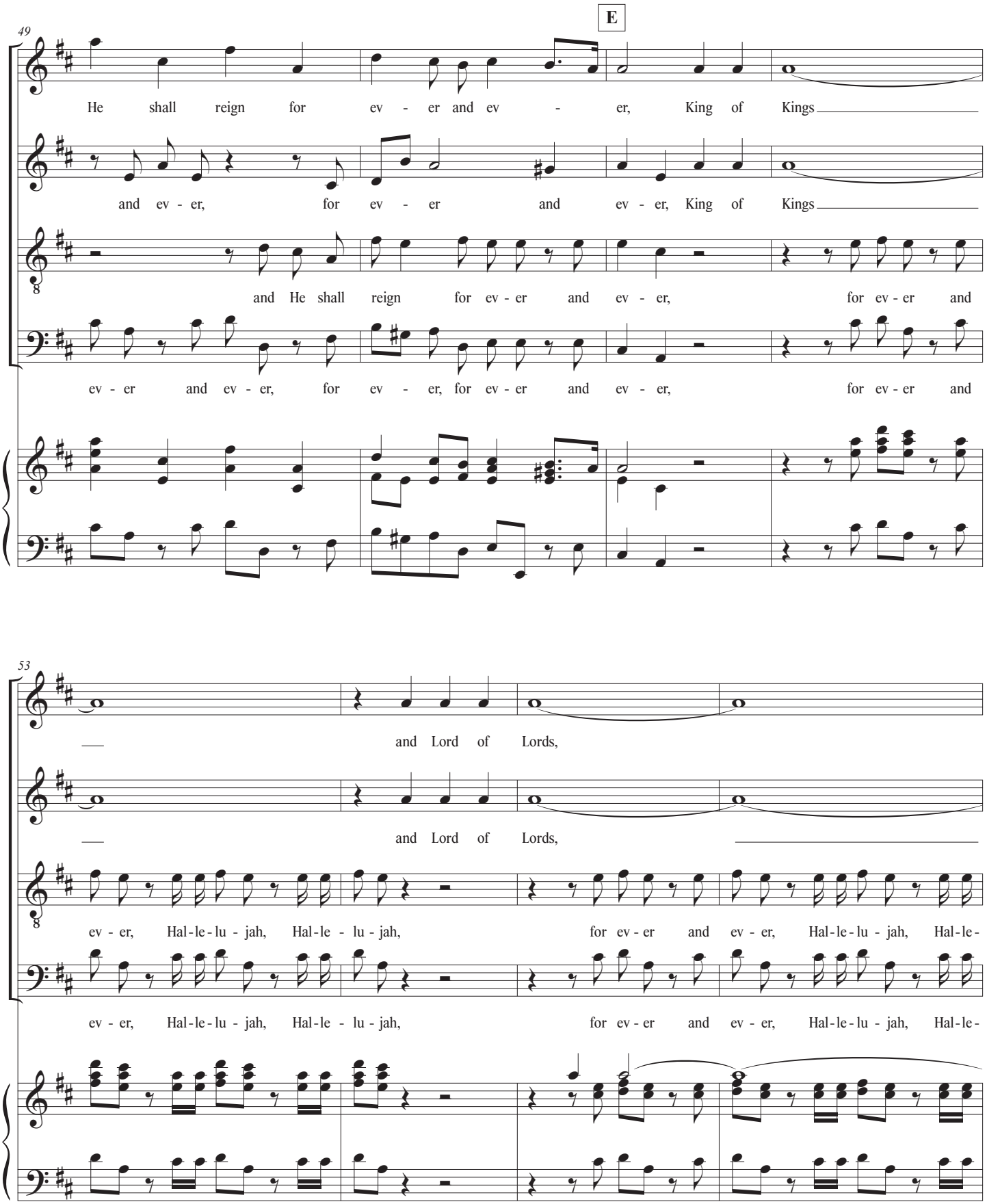
E
49
S
He shall reign for ev - er and ev - er, King of Kings
A
and ev - er, for ev - er and ev - er, King of Kings
T
and He shall reign for ev - er and ev - er, for ev - er and
B
ev - er and ev - er, for ev - er, for ev - er and ev - er, for ev - er and
53
S
and Lord of Lords,
A
and Lord of Lords,
T
ev - er, Hal - le - lu - jah, Hal - le - lu - jah, for ev - er and ev - er, Hal - le - lu - jah, Hal - le -
B
ev - er, Hal - le - lu - jah, Hal - le - lu - jah, for ev - er and ev - er, Hal - le - lu - jah, Hal - le -

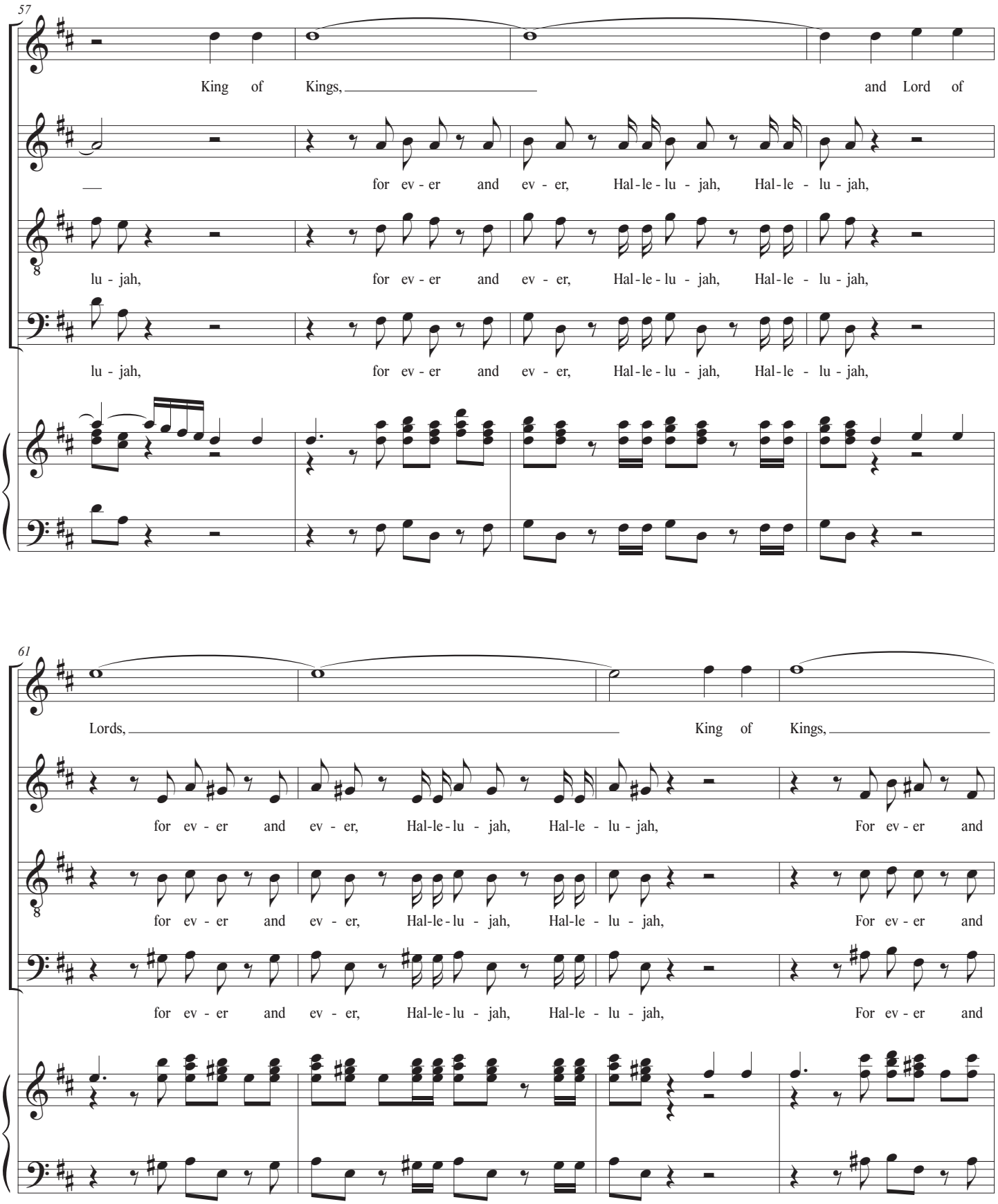
57
S
King of Kings, and Lord of
A
for ev - er and ev - er, Hal - le - lu - jah, Hal - le - lu - jah,
T
lu - jah, for ev - er and ev - er, Hal - le - lu - jah, Hal - le - lu - jah,
B
lu - jah, for ev - er and ev - er, Hal - le - lu - jah, Hal - le - lu - jah,
61
S
Lords, King of Kings,
A
for ev - er and ev - er, Hal - le - lu - jah, Hal - le - lu - jah, For ev - er and
T
for ev - er and ev - er, Hal - le - lu - jah, Hal - le - lu - jah, For ev - er and
B
for ev - er and ev - er, Hal - le - lu - jah, Hal - le - lu - jah, For ev - er and

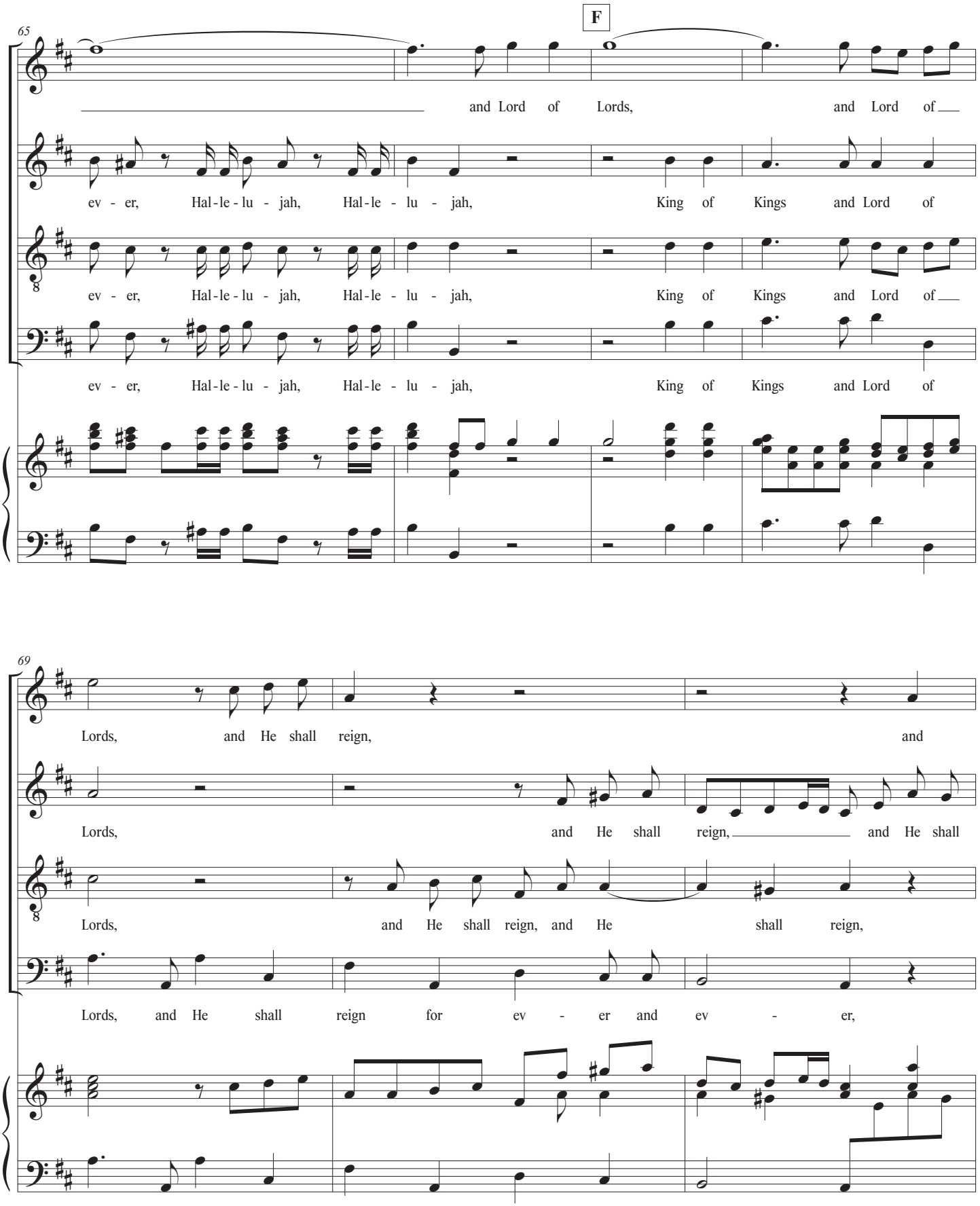
F
65
S
A
T
B
and Lord of Lords, and Lord of
ev - er, Hal-le-lu - jah, Hal-le - lu - jah, King of Kings and Lord of
ev - er, Hal-le-lu - jah, Hal-le - lu - jah, King of Kings and Lord of
ev - er, Hal-le-lu - jah, Hal-le - lu - jah, King of Kings and Lord of
69
Lords, and He shall reign, and
Lords, and He shall reign, and He shall
Lords, and He shall reign, and He shall reign,
Lords, and He shall reign for ev - er and ev - er,

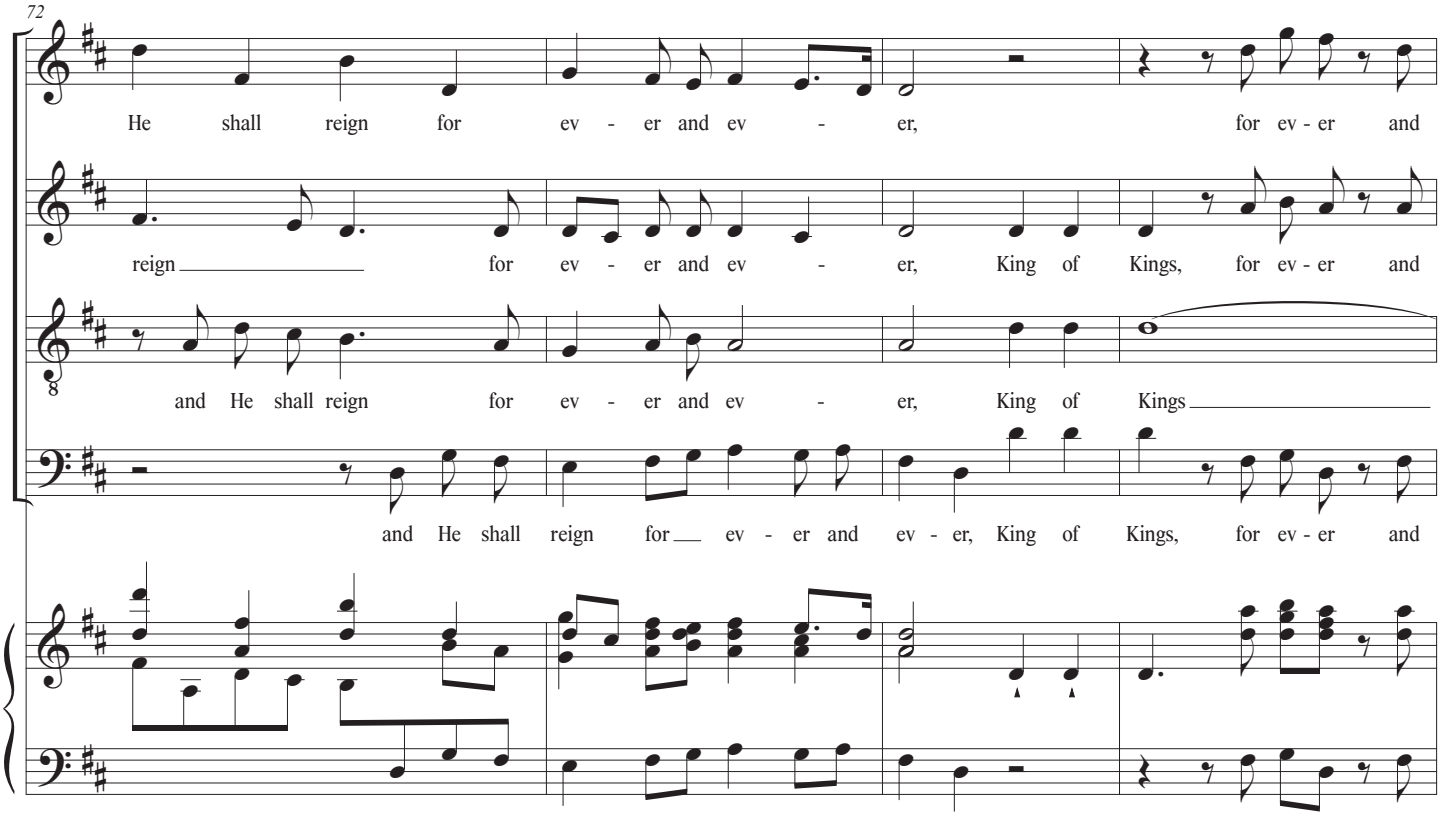
72
S
He shall reign for ev - er and ev - er, for ev - er and
A
reign for ev - er and ev - er, King of Kings, for ev - er and
T
and He shall reign for ev - er and ev - er, King of Kings
B
and He shall reign for ev - er and ev - er, King of Kings, for ev - er and

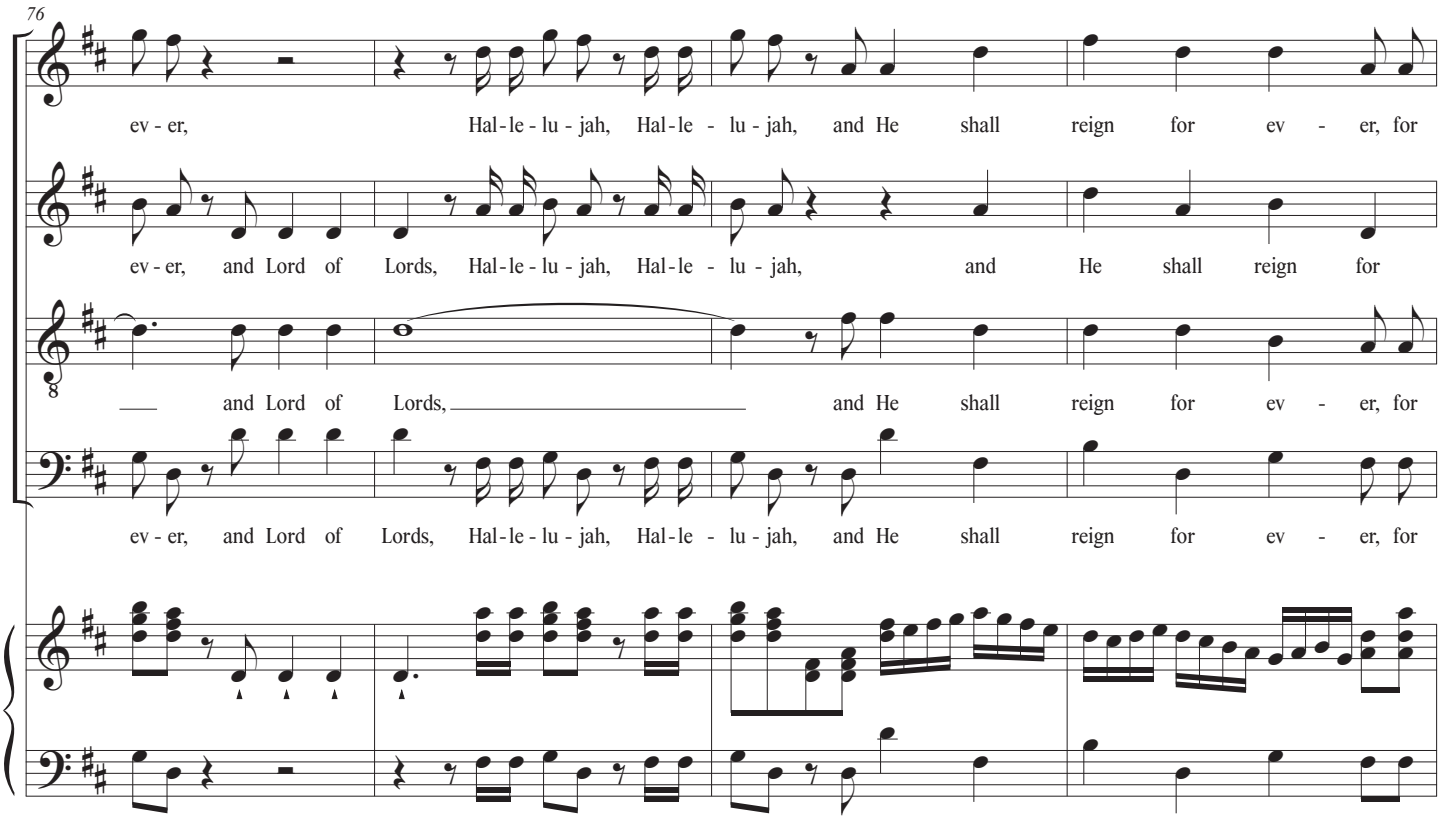
76
S
ev - er, Hal - le - lu - jah, Hal - le - lu - jah, and He shall reign for ev - er, for
A
ev - er, and Lord of Lords, Hal - le - lu - jah, Hal - le - lu - jah, and He shall reign for
T
and Lord of Lords, and He shall reign for ev - er, for
B
ev - er, and Lord of Lords, Hal - le - lu - jah, Hal - le - lu - jah, and He shall reign for ev - er, for

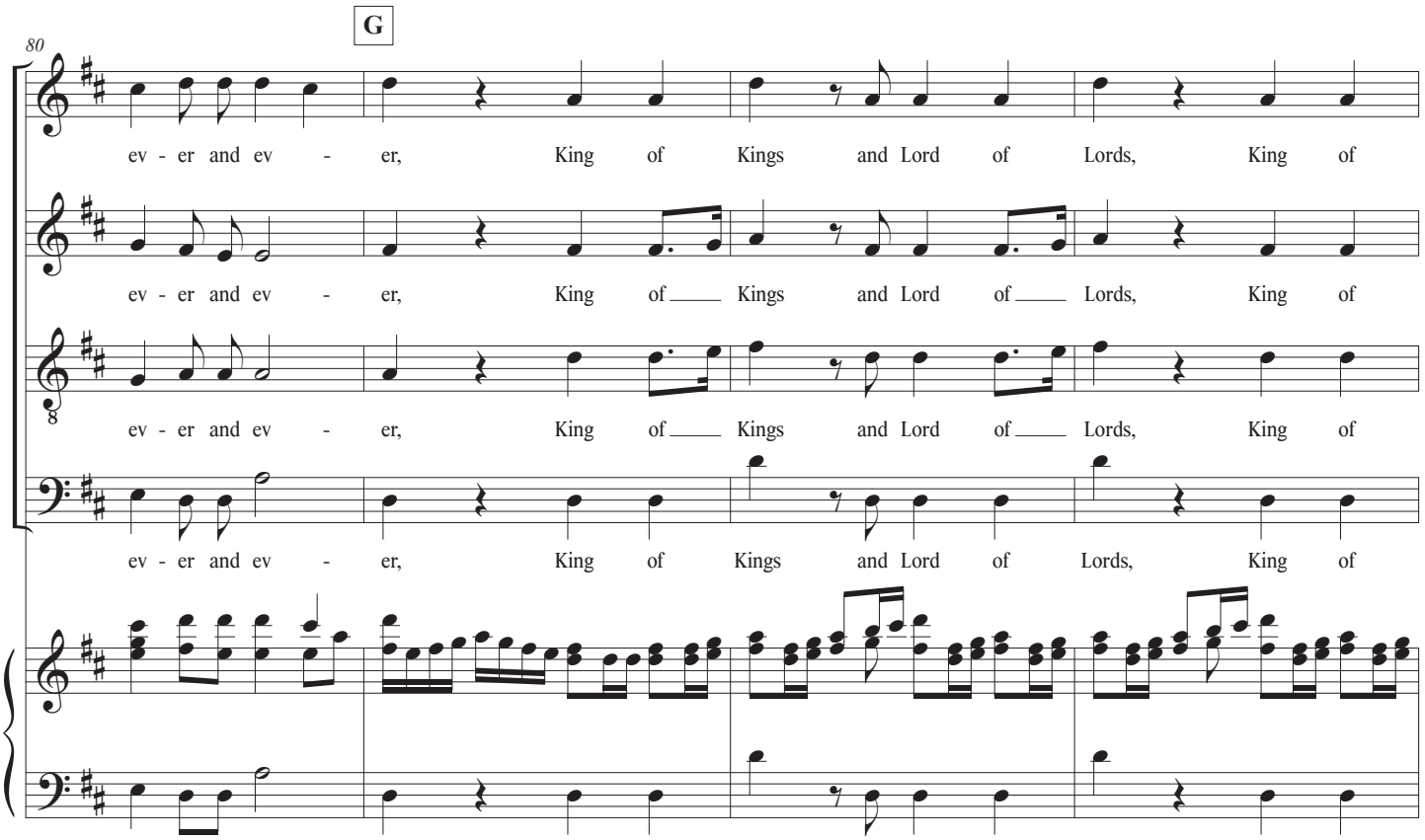
G
80
S
ev - er and ev - er, King of Kings and Lord of Lords, King of
A
ev - er and ev - er, King of Kings and Lord of Lords, King of
T
ev - er and ev - er, King of Kings and Lord of Lords, King of
B
ev - er and ev - er, King of Kings and Lord of Lords, King of

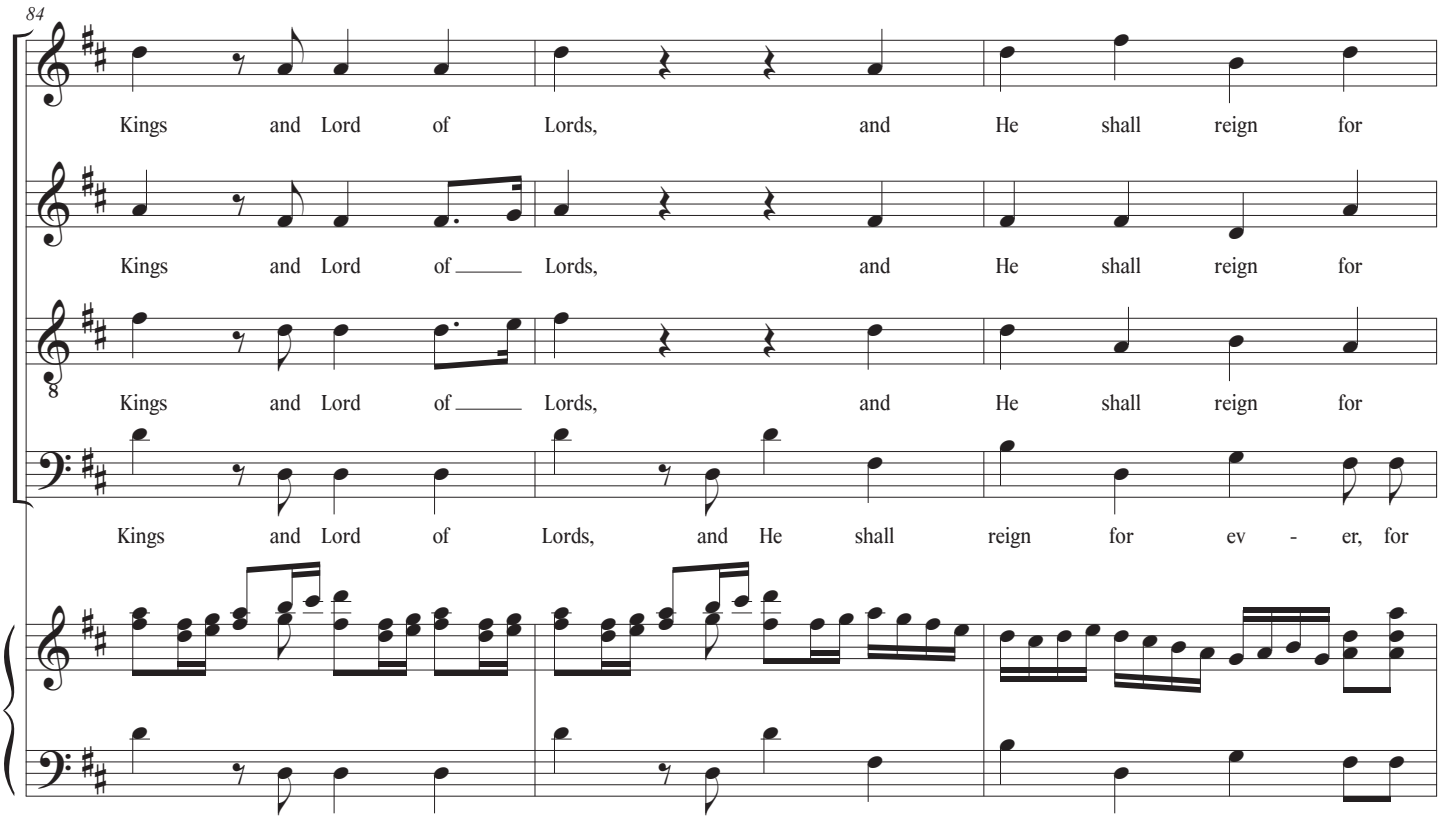
84
S
Kings and Lord of Lords, and He shall reign for
A
Kings and Lord of Lords, and He shall reign for
T
Kings and Lord of Lords, and He shall reign for
B
Kings and Lord of Lords, and He shall reign for ev - er, for

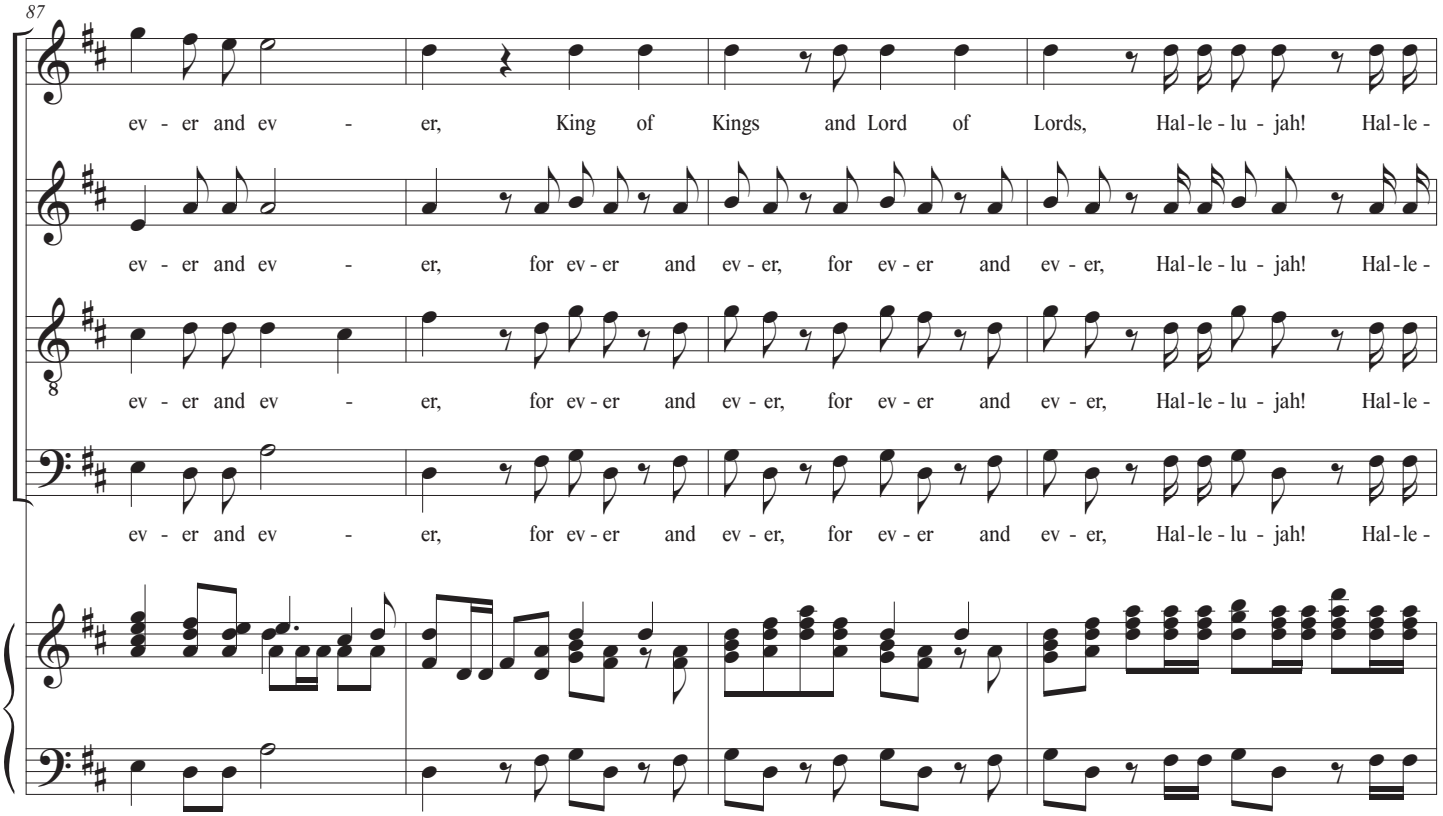
87
S
ev - er and ev - er, King of Kings and Lord of Lords, Hal - le - lu - jah! Hal - le -
A
ev - er and ev - er, for ev - er and ev - er, for ev - er and ev - er, Hal - le - lu - jah! Hal - le -
T
ev - er and ev - er, for ev - er and ev - er, for ev - er and ev - er, Hal - le - lu - jah! Hal - le -
B
ev - er and ev - er, for ev - er and ev - er, for ev - er and ev - er, Hal - le - lu - jah! Hal - le -

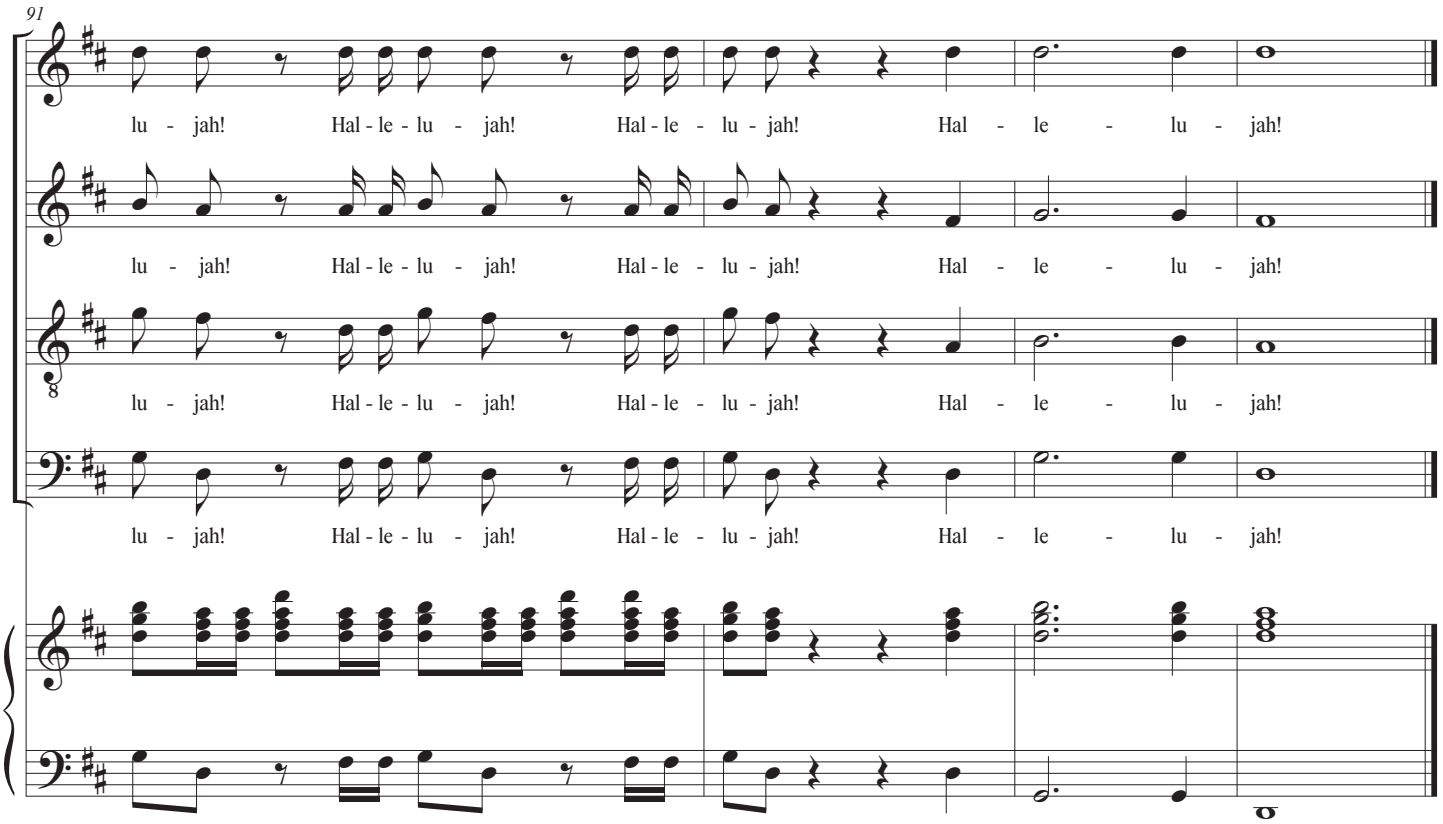
91
S
lu - jah! Hal - le - lu - jah! Hal - le - lu - jah! Hal - le - lu - jah!
A
lu - jah! Hal - le - lu - jah! Hal - le - lu - jah! Hal - le - lu - jah!
T
lu - jah! Hal - le - lu - jah! Hal - le - lu - jah! Hal - le - lu - jah!
B
lu - jah! Hal - le - lu - jah! Hal - le - lu - jah! Hal - le - lu - jah!

PART III

45. Air (Soprano)

I know that my Redeemer liveth,
and that He shall stand at the latter day upon the earth.
And though worms destroy this body, yet in my flesh shall I see God.
(Job 19:25-26)

For now is Christ risen from the dead,
the first fruits of them that sleep.
(I Corinthians 15:20)

46. Since by Man Came Death

1 Corinthians 15:21

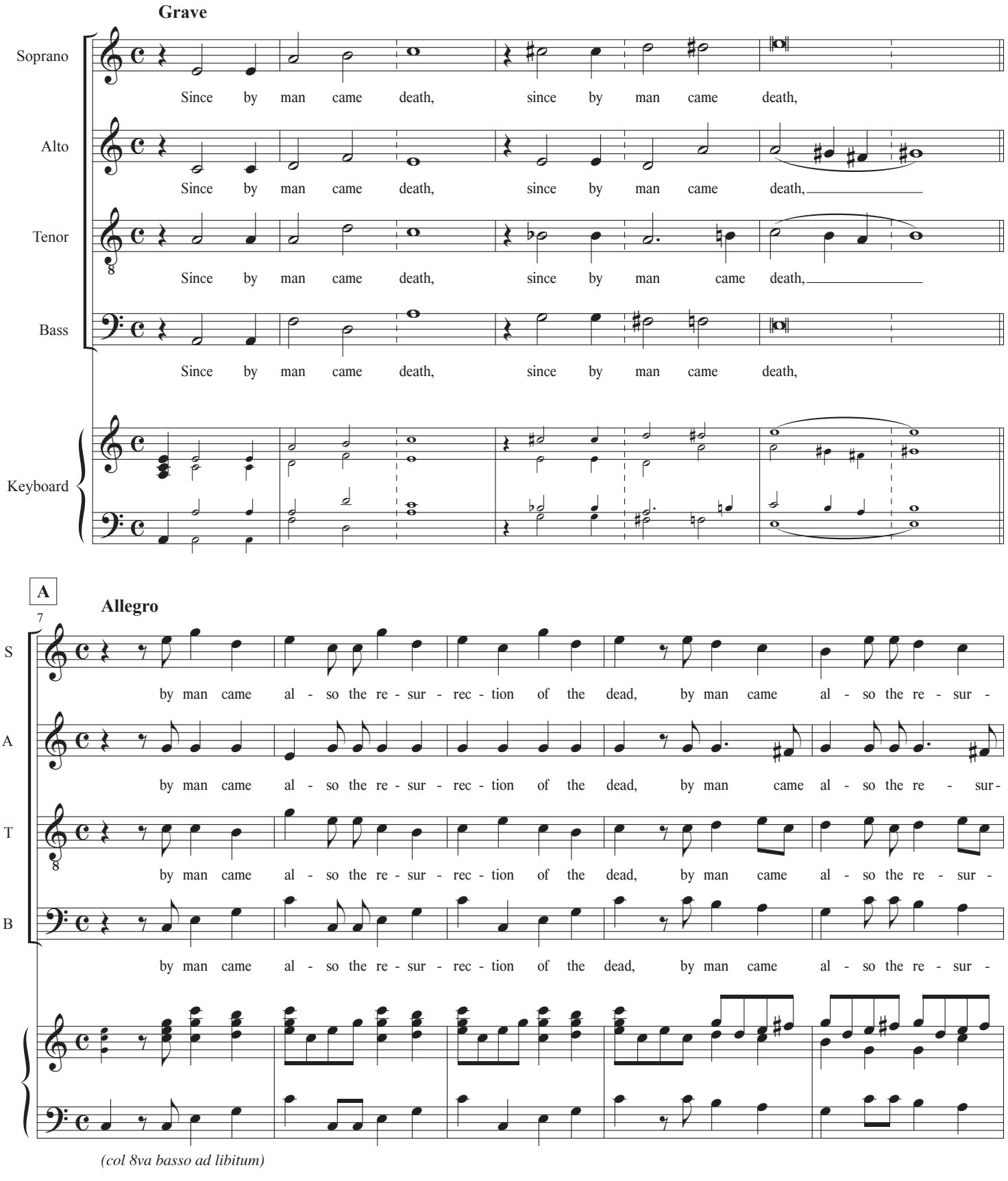

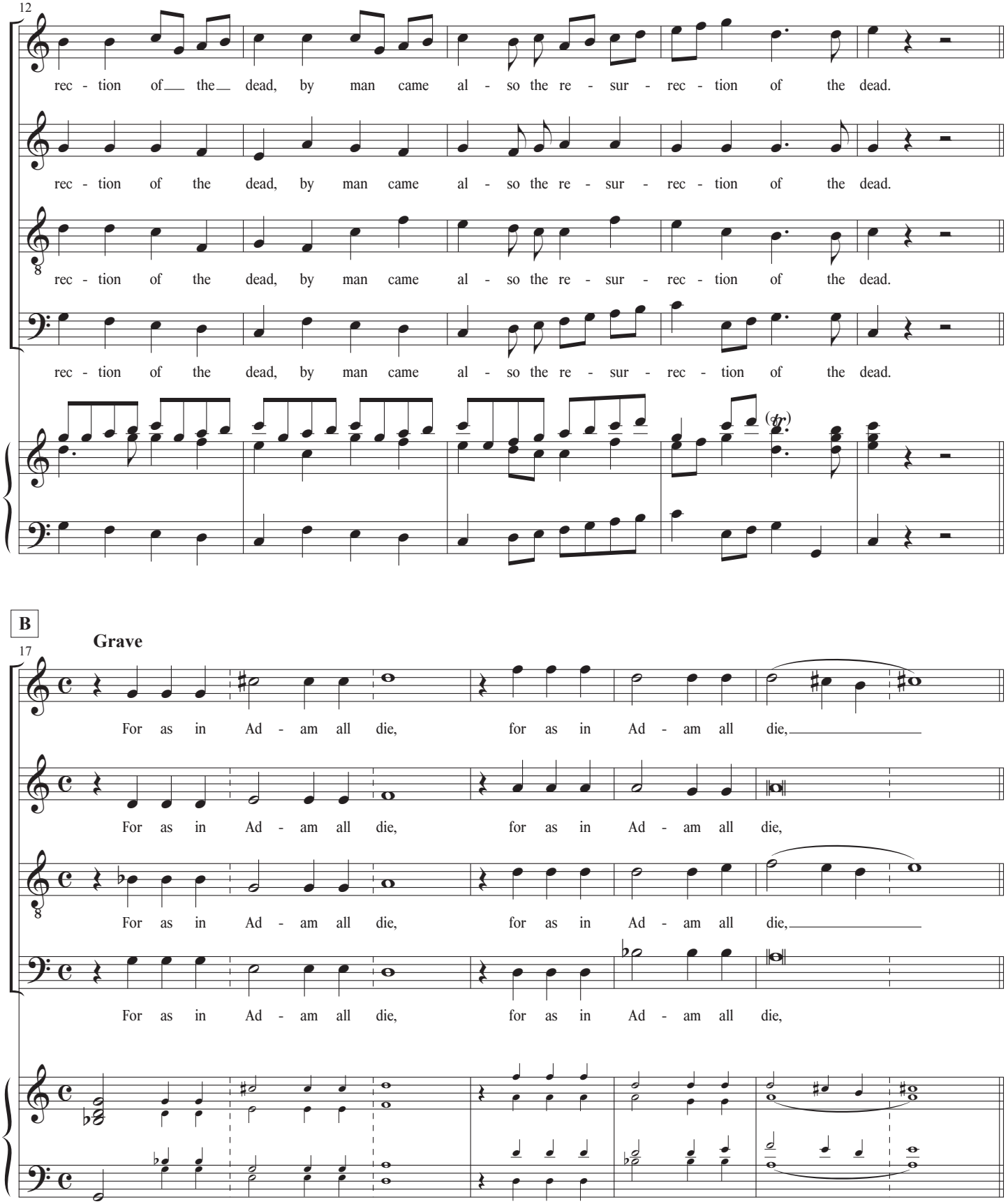
12
S
A
T
B
rec - tion of the dead, by man came al - so the re - sur - rec - tion of the dead.
rec - tion of the dead, by man came al - so the re - sur - rec - tion of the dead.
rec - tion of the dead, by man came al - so the re - sur - rec - tion of the dead.
rec - tion of the dead, by man came al - so the re - sur - rec - tion of the dead.
(tr)
B
Grave
17
S
A
T
B
For as in Ad - am all die, for as in Ad - am all die,
For as in Ad - am all die, for as in Ad - am all die,
For as in Ad - am all die, for as in Ad - am all die,
For as in Ad - am all die, for as in Ad - am all die,

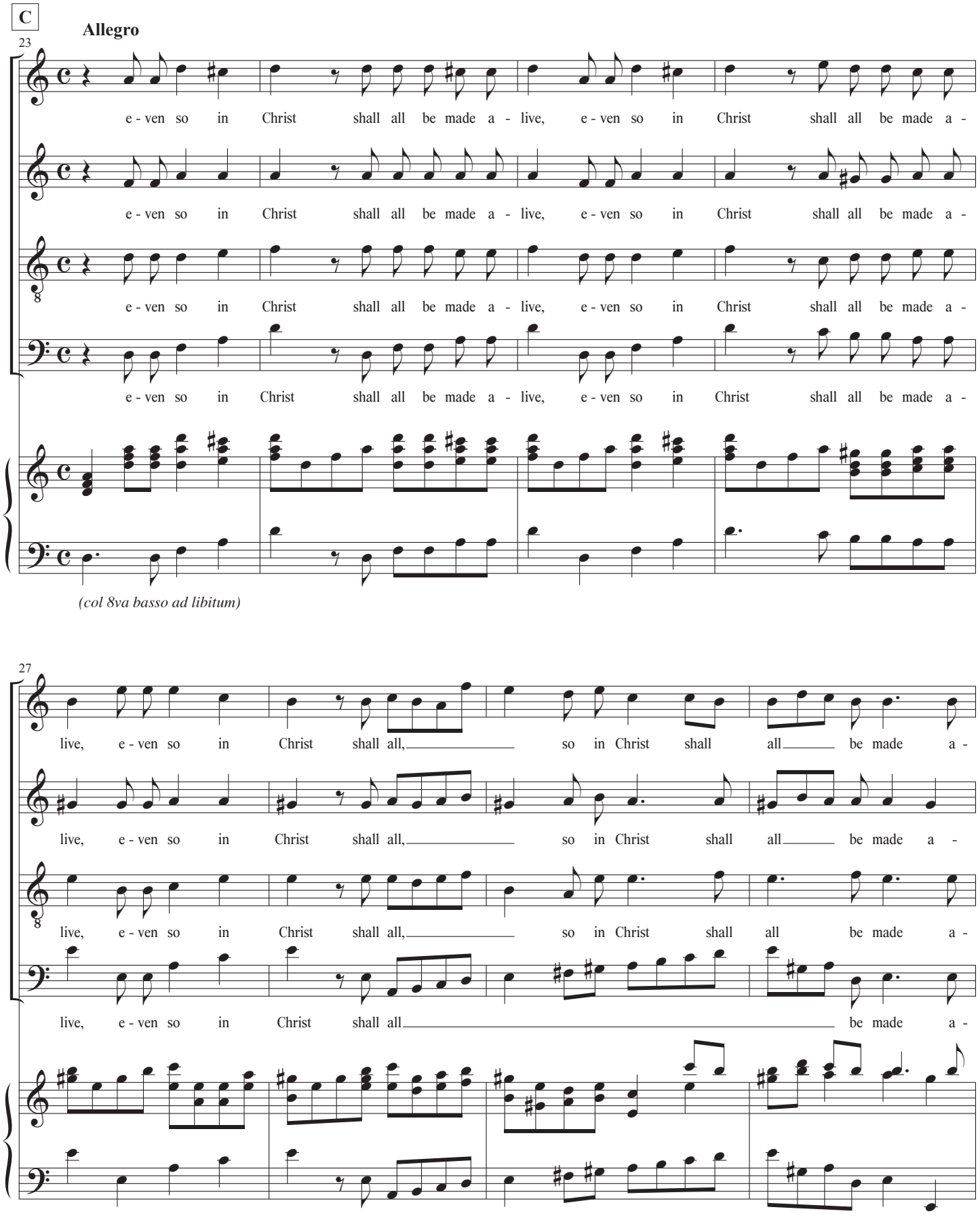
C
Allegro
23
S
A
T
B
e - ven so in Christ shall all be made a - live, e - ven so in Christ shall all be made a -
e - ven so in Christ shall all be made a - live, e - ven so in Christ shall all be made a -
e - ven so in Christ shall all be made a - live, e - ven so in Christ shall all be made a -
e - ven so in Christ shall all be made a - live, e - ven so in Christ shall all be made a -
(col 8va basso ad libitum)
27
live, e - ven so in Christ shall all, so in Christ shall all be made a -
live, e - ven so in Christ shall all, so in Christ shall all be made a -
live, e - ven so in Christ shall all, so in Christ shall all be made a -
live, e - ven so in Christ shall all be made a -

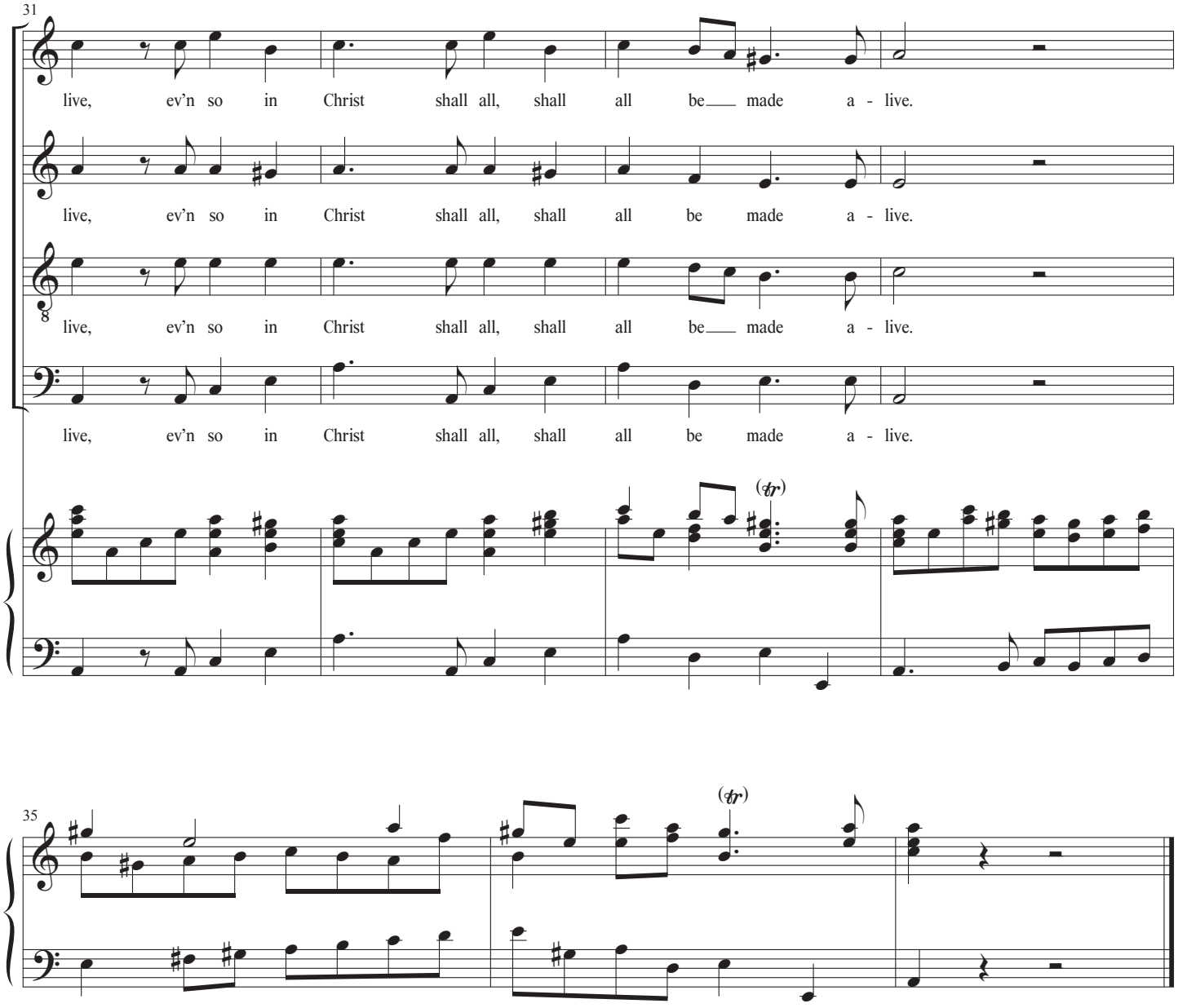
31
S
A
T
B
live, ev'n so in Christ shall all, shall all be made a - live.
live, ev'n so in Christ shall all, shall all be made a - live.
live, ev'n so in Christ shall all, shall all be made a - live.
live, ev'n so in Christ shall all, shall all be made a - live.
(tr)
35
(tr)

47. Accompagnato (Bass)

Behold, I tell you a mystery; we shall not all sleep, but we shall all be changed
in a moment, in the twinkling of an eye, at the last trumpet.
(I Corinthians 15:51-52)

48. Air (Bass)

The trumpet shall sound, and the dead shall be raised incorruptible,
and we shall be changed.

For this corruptible must put on incorruption
and this mortal must put on immortality.
(I Corinthians 15:52-53)

The trumpet shall sound . . . *(dal segno)*

49. Recitative (Alto)

Then shall be brought to pass the saying that is written:
"Death is swallowed up in victory." (I Corinthians 15:54)

50. Duet (Alto & Tenor)

O death, where is thy sting? O grave, where is thy victory?
The sting of death is sin, and the strength of sin is the law.
(I Corinthians 15:55-56)

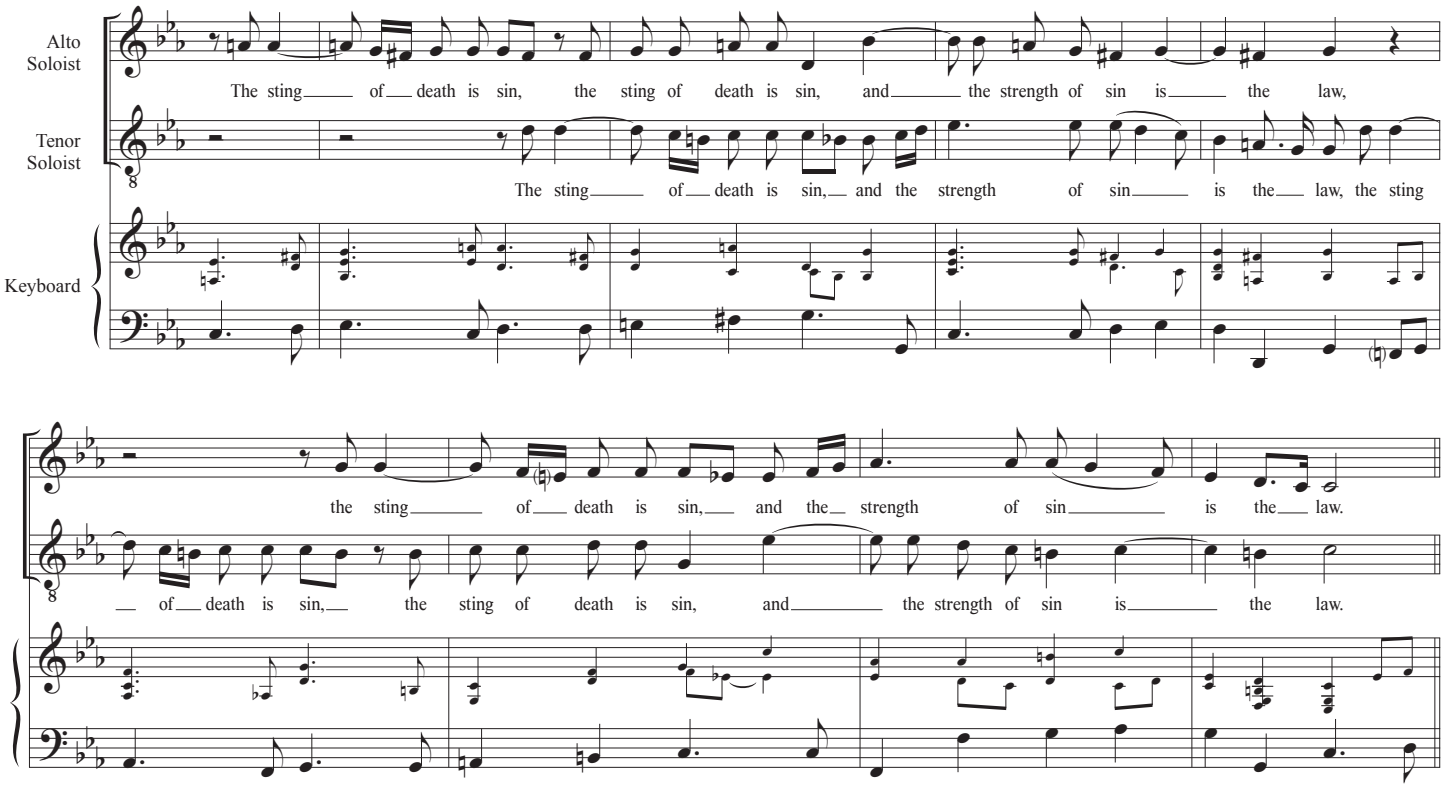

51. But Thanks Be to God

1 Corinthians 15:57

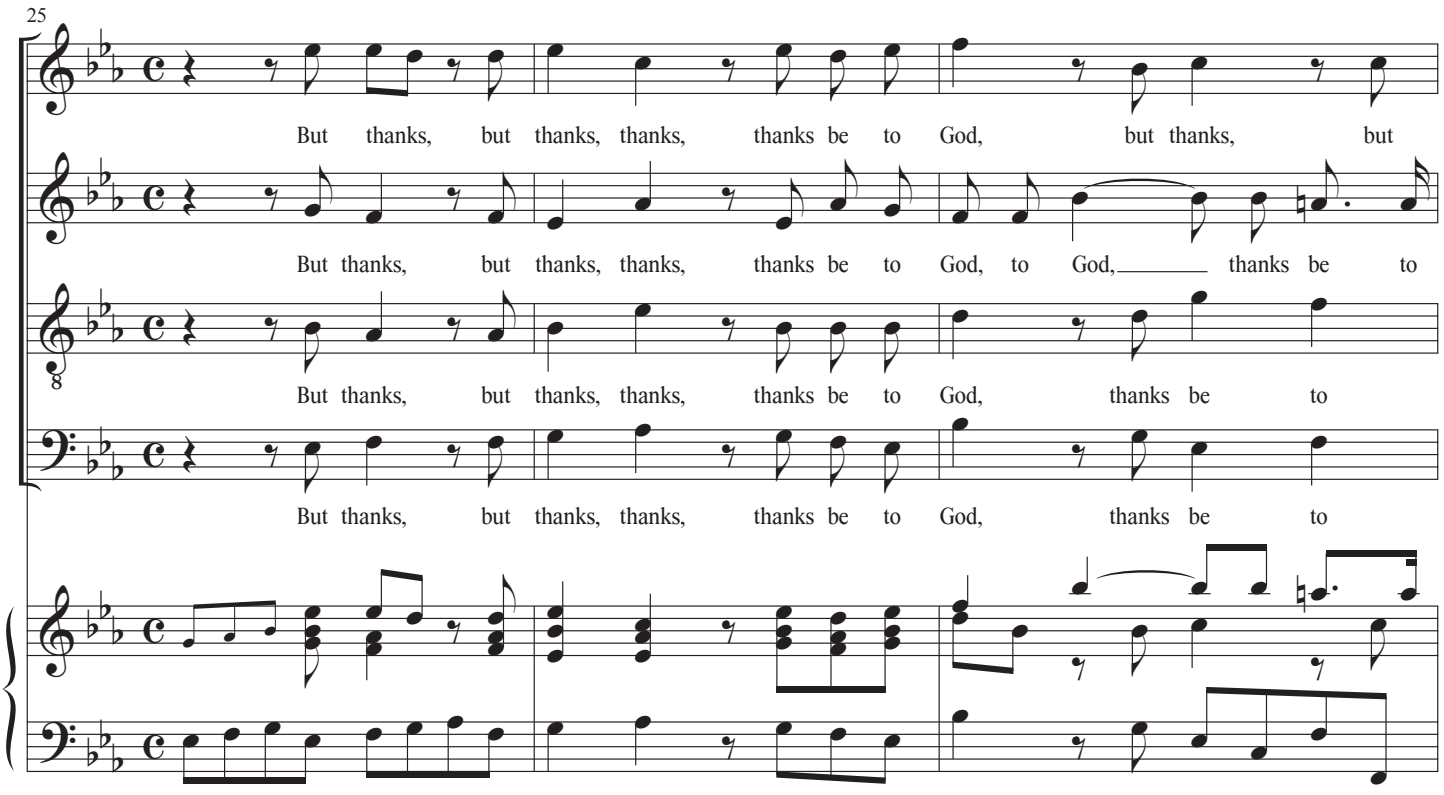

(col 8va basso ad libitum)

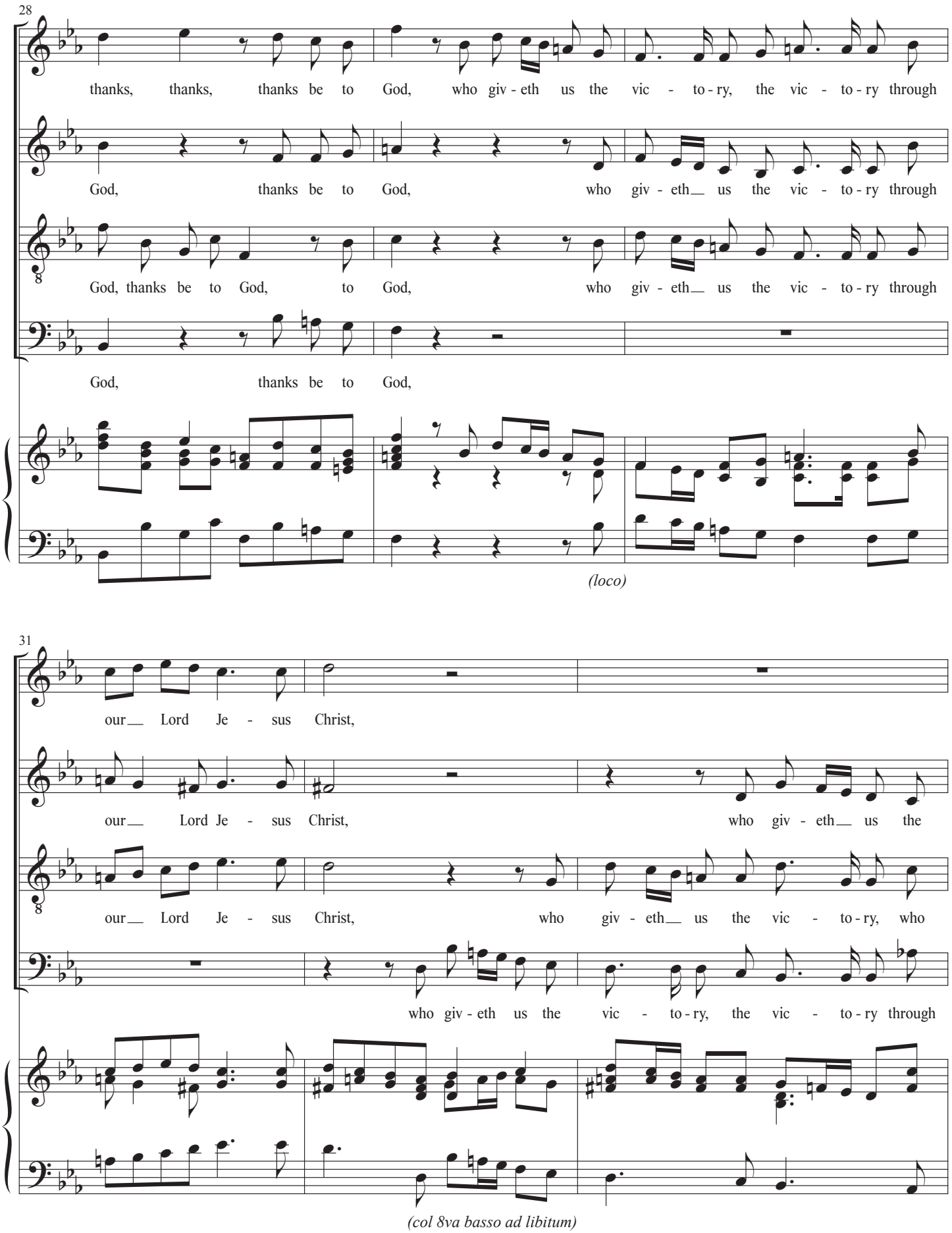
28
S
thanks, thanks, thanks be to God, who giv - eth us the vic - to - ry, the vic - to - ry through
A
God, thanks be to God, who giv - eth us the vic - to - ry through
T
God, thanks be to God, to God, who giv - eth us the vic - to - ry through
B
God, thanks be to God,
(loco)
31
S
our Lord Je - sus Christ,
A
our Lord Je - sus Christ, who giv - eth us the
T
our Lord Je - sus Christ, who giv - eth us the vic - to - ry, who
B
who giv - eth us the vic - to - ry, the vic - to - ry through
(col 8va basso ad libitum)

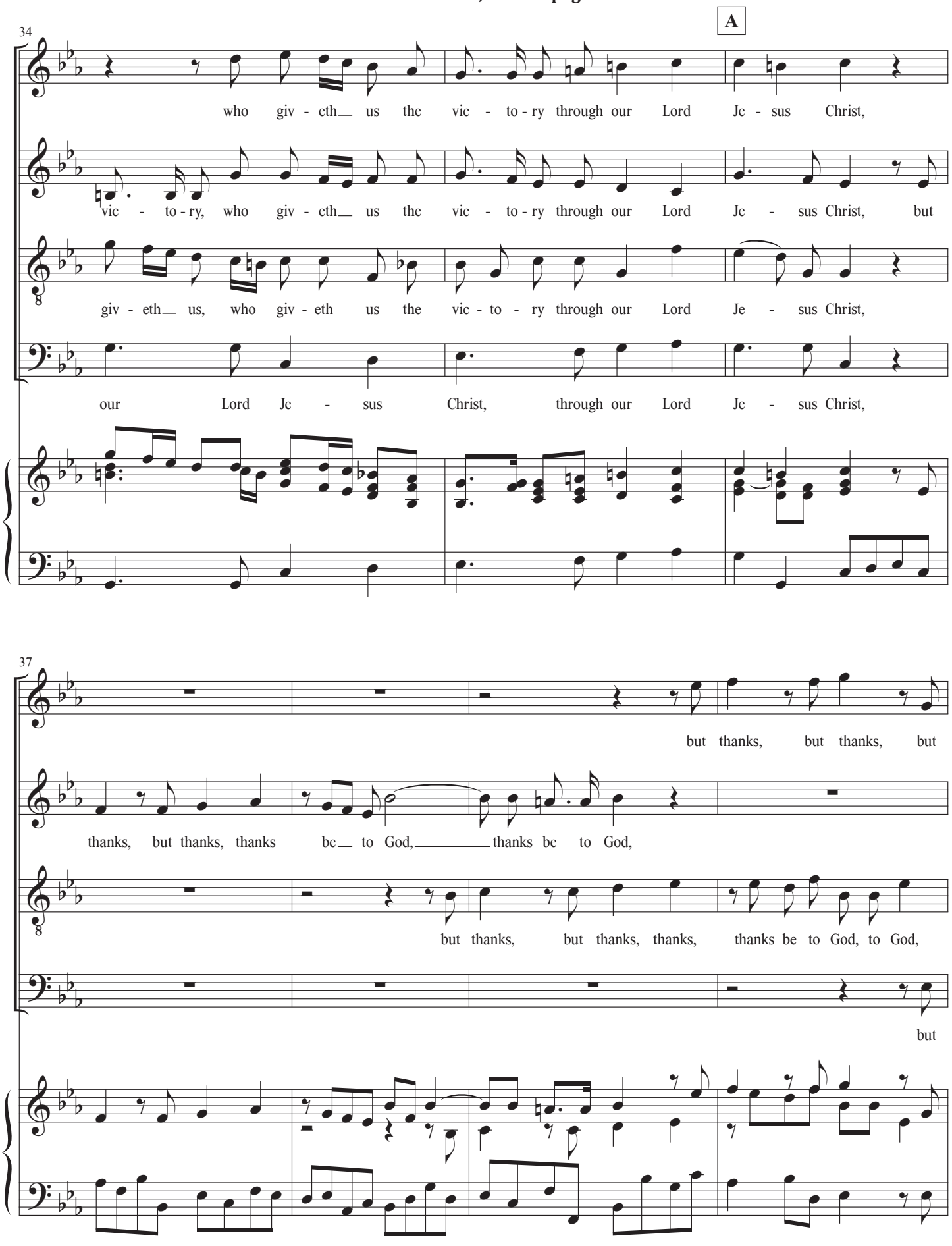
A
34
S
who giv - eth us the vic - to - ry through our Lord Je - sus Christ,
A
vic - to - ry, who giv - eth us the vic - to - ry through our Lord Je - sus Christ, but
T
giv - eth us, who giv - eth us the vic - to - ry through our Lord Je - sus Christ,
B
our Lord Je - sus Christ, through our Lord Je - sus Christ,
37
S
but thanks, but thanks, but
A
thanks, but thanks, thanks be to God, thanks be to God,
T
but thanks, but thanks, thanks, thanks be to God, to God,
B
but

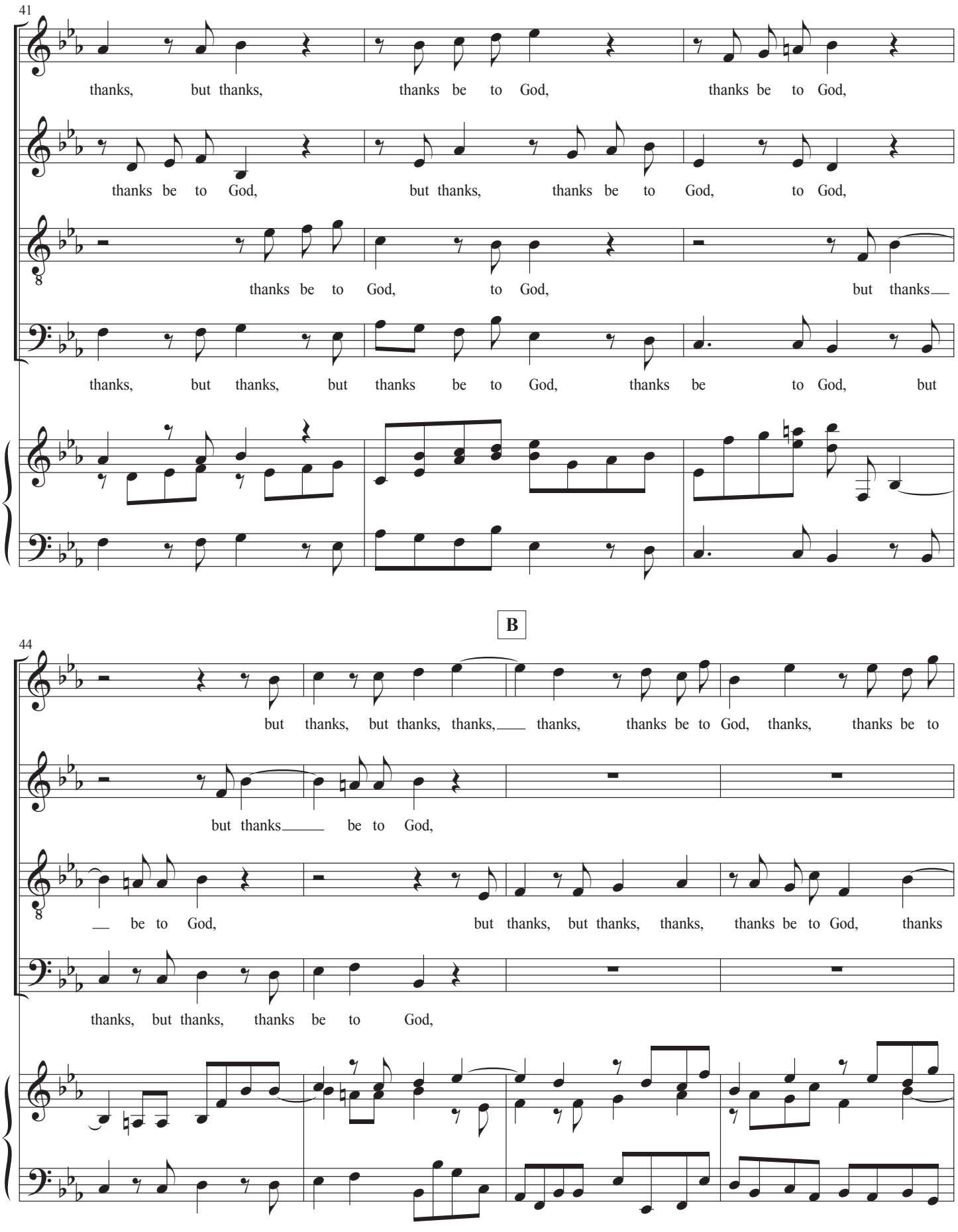
41
S
thanks, but thanks, thanks be to God, thanks be to God,
A
thanks be to God, but thanks, thanks be to God, to God,
T
thanks be to God, to God, but thanks
B
thanks, but thanks, but thanks be to God, thanks be to God, but
B
44
S
but thanks, but thanks, thanks, thanks, thanks be to God, thanks, thanks be to
A
but thanks be to God,
T
be to God, but thanks, but thanks, thanks, thanks be to God, thanks
B
thanks, but thanks, thanks be to God,

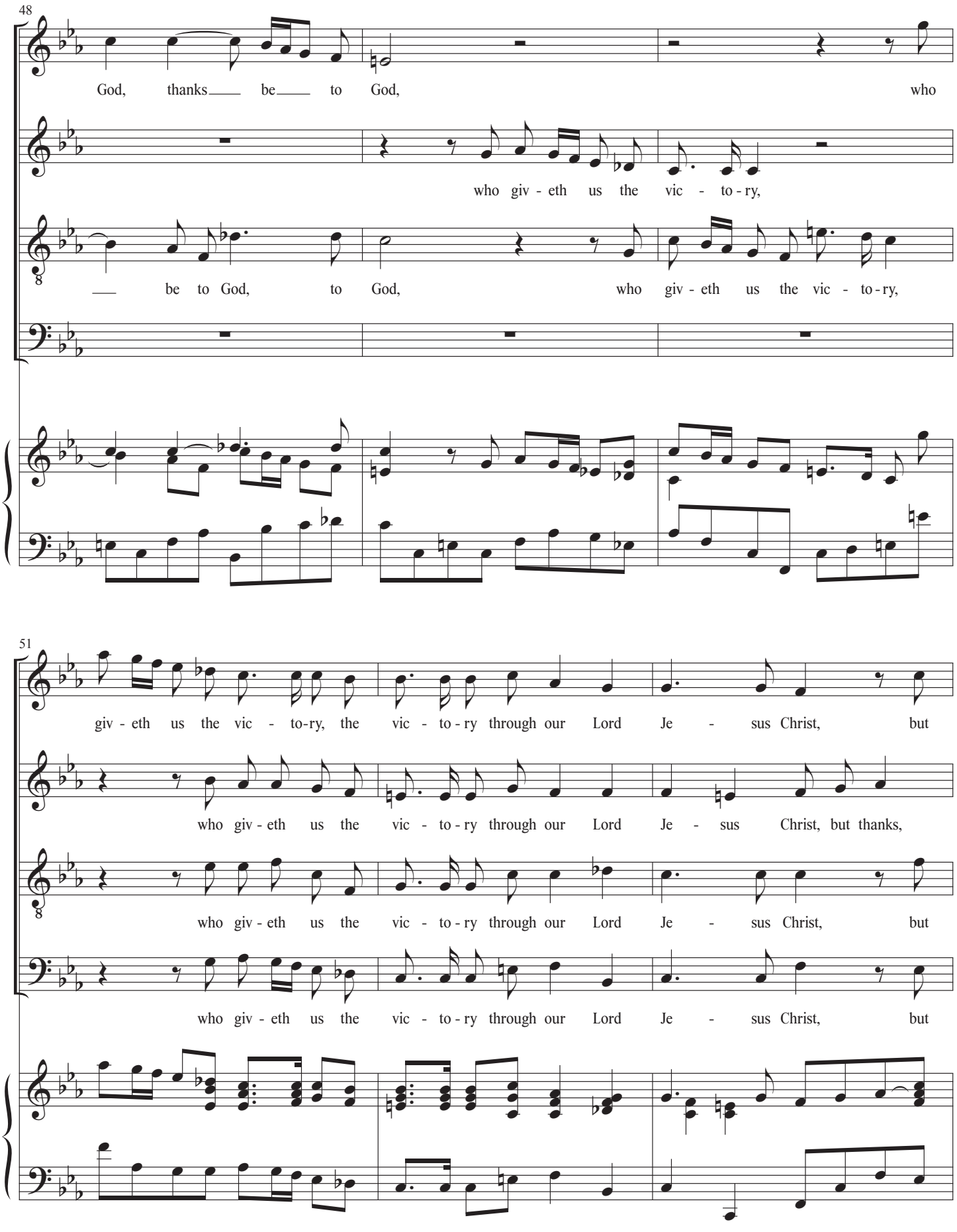
48
S
God, thanks be to God, who
A
who giv - eth us the vic - to - ry,
T
be to God, to God, who giv - eth us the vic - to - ry,
B
51
S
giv - eth us the vic - to-ry, the vic - to - ry through our Lord Je - sus Christ, but
A
who giv - eth us the vic - to - ry through our Lord Je - sus Christ, but thanks,
T
who giv - eth us the vic - to - ry through our Lord Je - sus Christ, but
B
who giv - eth us the vic - to - ry through our Lord Je - sus Christ, but

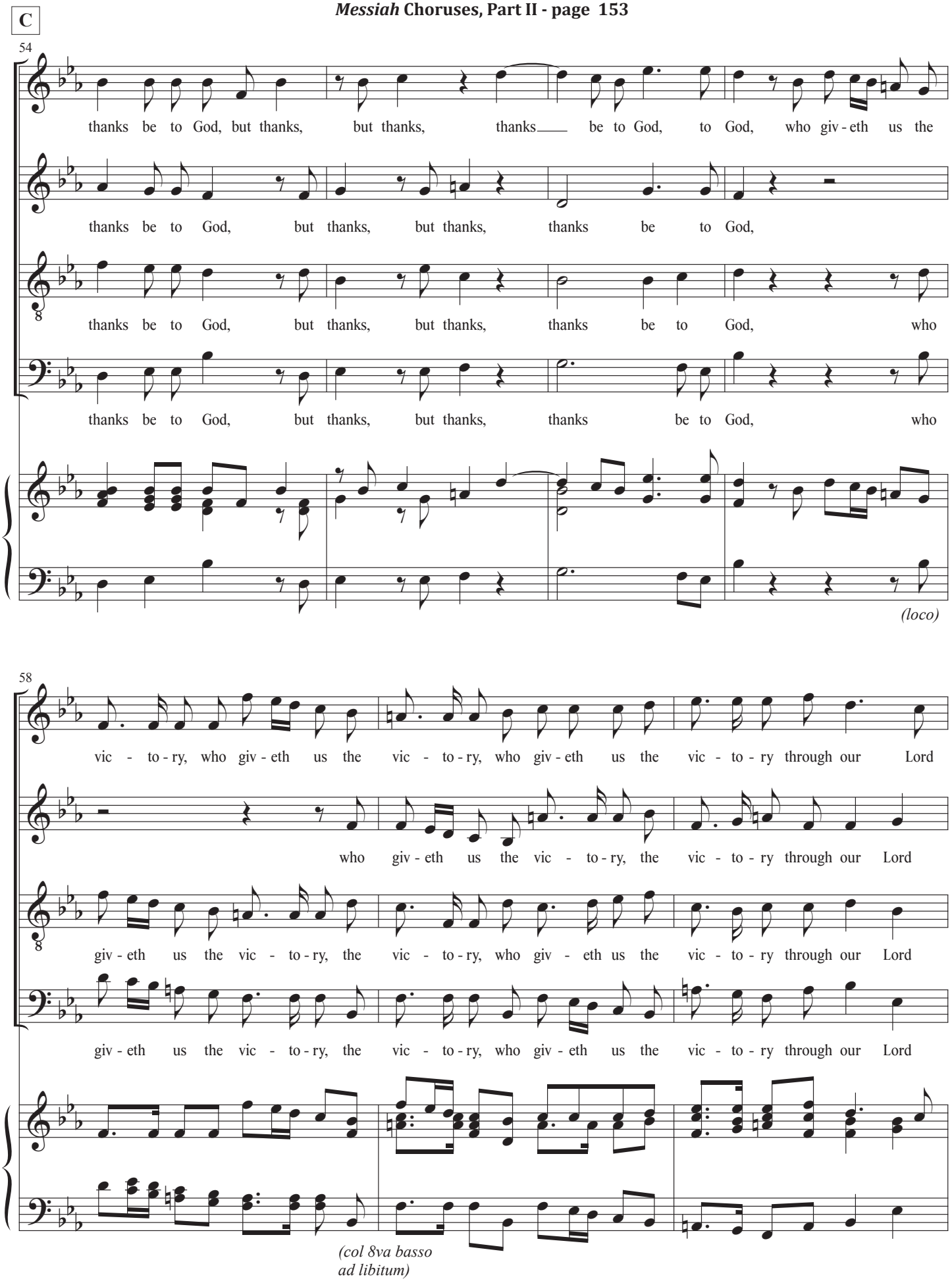
C
54
S
thanks be to God, but thanks, but thanks, thanks be to God, to God, who giv - eth us the
A
thanks be to God, but thanks, but thanks, thanks be to God,
T
thanks be to God, but thanks, but thanks, thanks be to God, who
B
thanks be to God, but thanks, but thanks, thanks be to God, who
(loco)
58
S
vic - to - ry, who giv - eth us the vic - to - ry, who giv - eth us the vic - to - ry through our Lord
A
who giv - eth us the vic - to - ry, the vic - to - ry through our Lord
T
giv - eth us the vic - to - ry, the vic - to - ry, who giv - eth us the vic - to - ry through our Lord
B
giv - eth us the vic - to - ry, the vic - to - ry, who giv - eth us the vic - to - ry through our Lord
(col 8va basso
ad libitum)

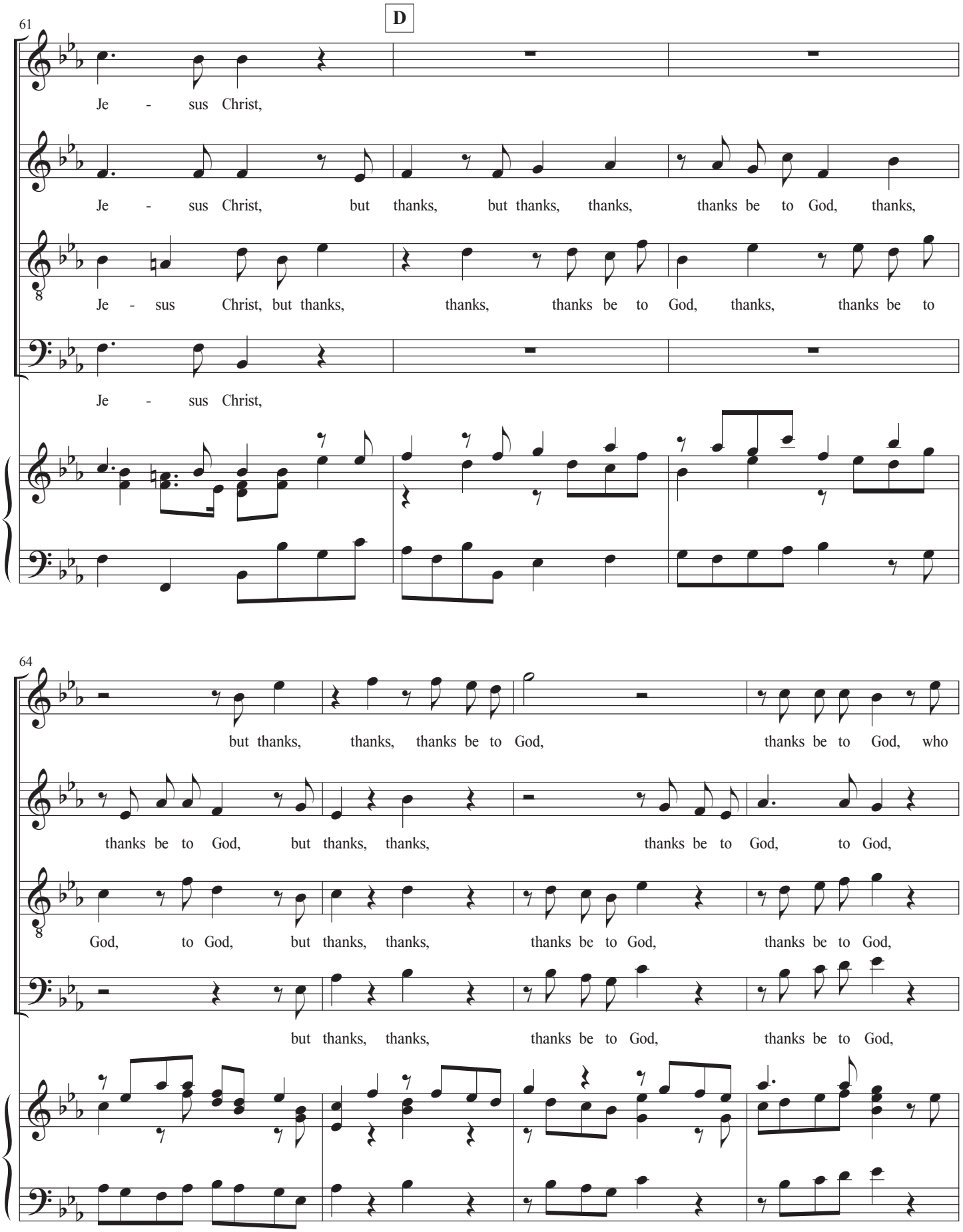
D
61
S
Je - sus Christ,
A
Je - sus Christ, but thanks, but thanks, thanks, thanks be to God, thanks,
T
Je - sus Christ, but thanks, thanks, thanks be to God, thanks, thanks be to
B
Je - sus Christ,
64
S
but thanks, thanks, thanks be to God, thanks be to God, who
A
thanks be to God, but thanks, thanks, thanks be to God, to God,
T
God, to God, but thanks, thanks, thanks be to God, thanks be to God,
B
but thanks, thanks, thanks be to God, thanks be to God,

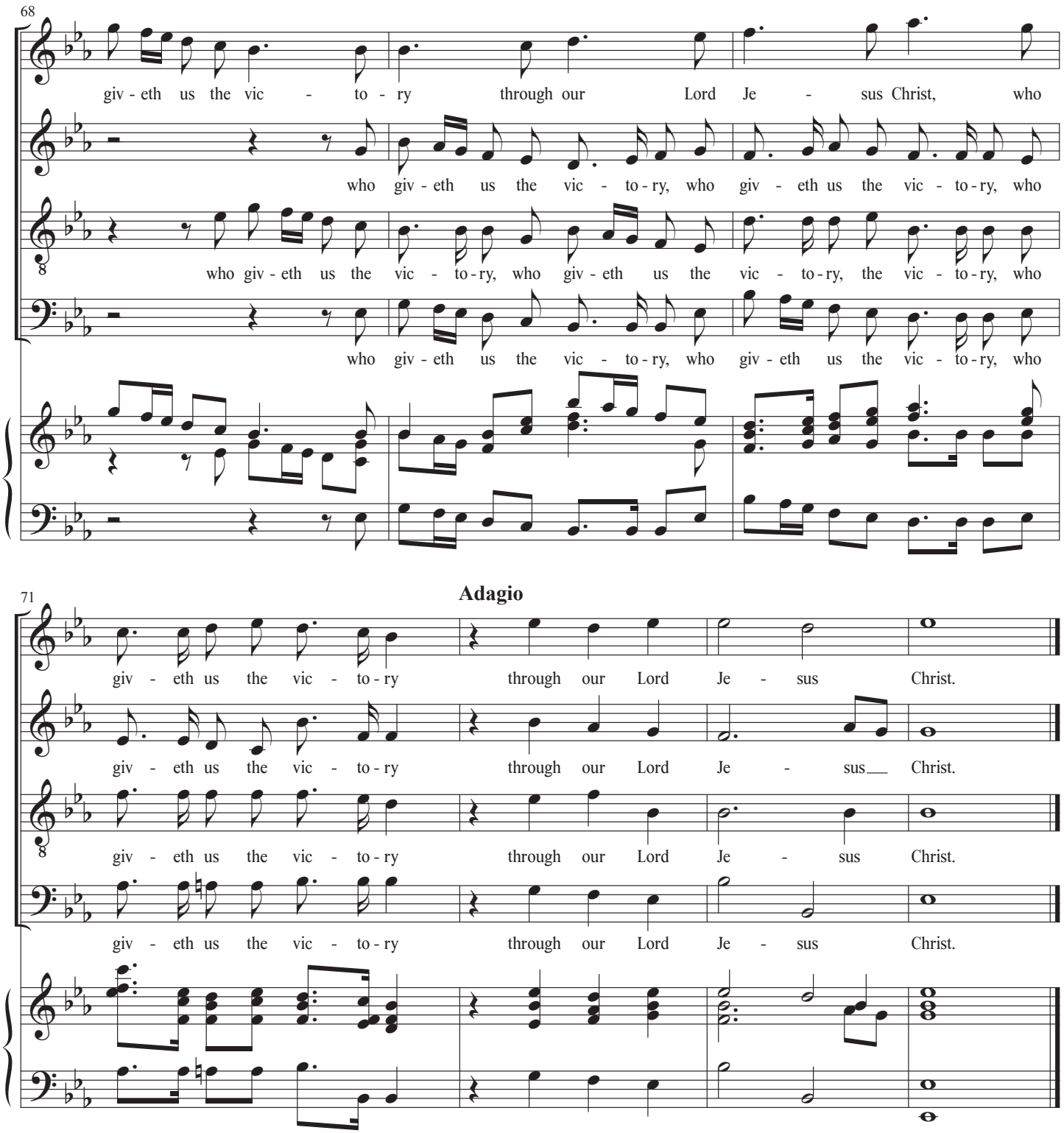

52. Air (Soprano)

If God be for us, who can be against us? Who shall lay anything to the charge of God's elect?
It is God that justifieth, who is he that condemneth? It is Christ that died, yea rather, that is risen again,
who is at the right hand of God, who makes intercession for us. (Romans 8:31, 33-34)

53. Worthy Is the Lamb

Revelation 5:12-13

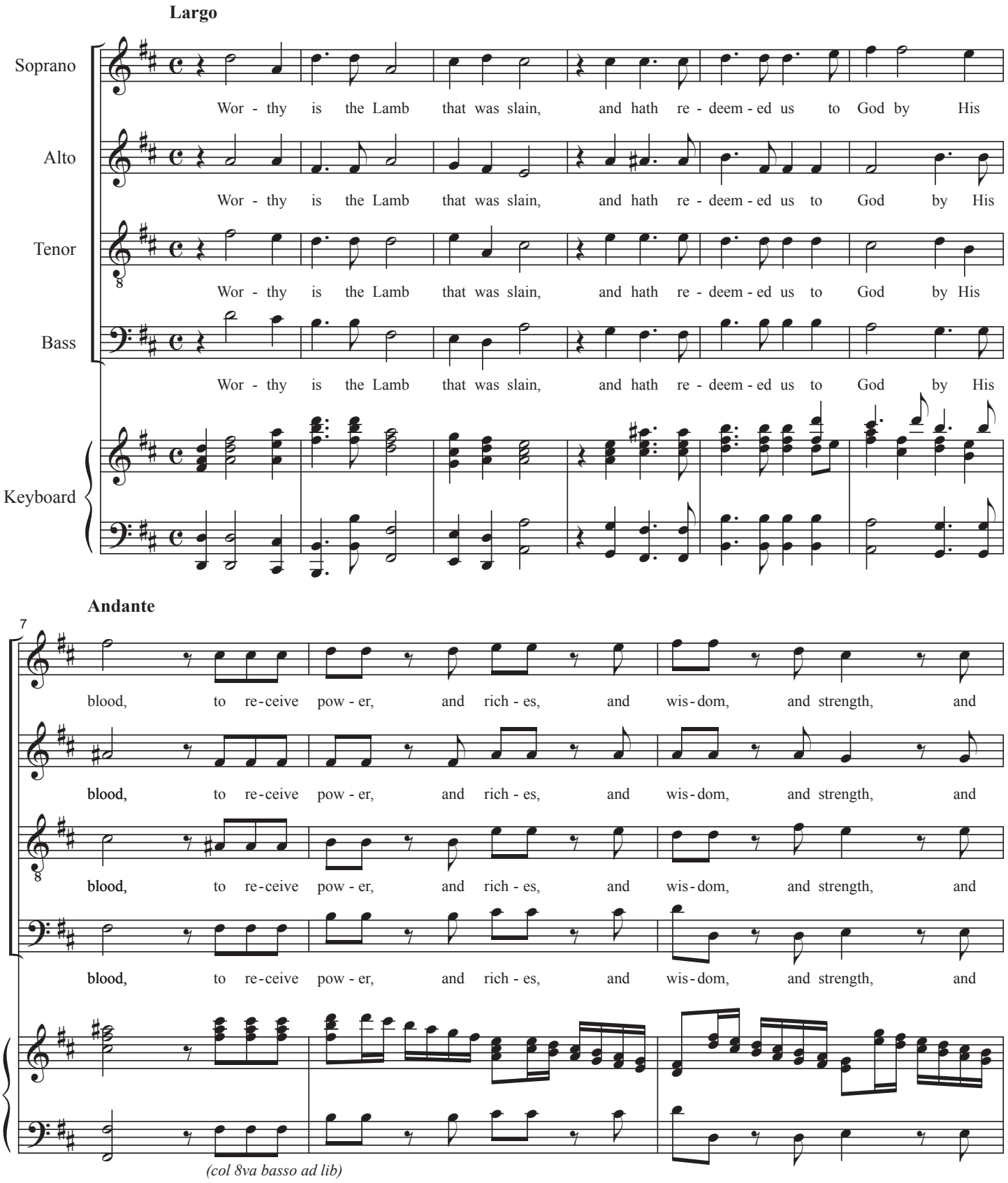

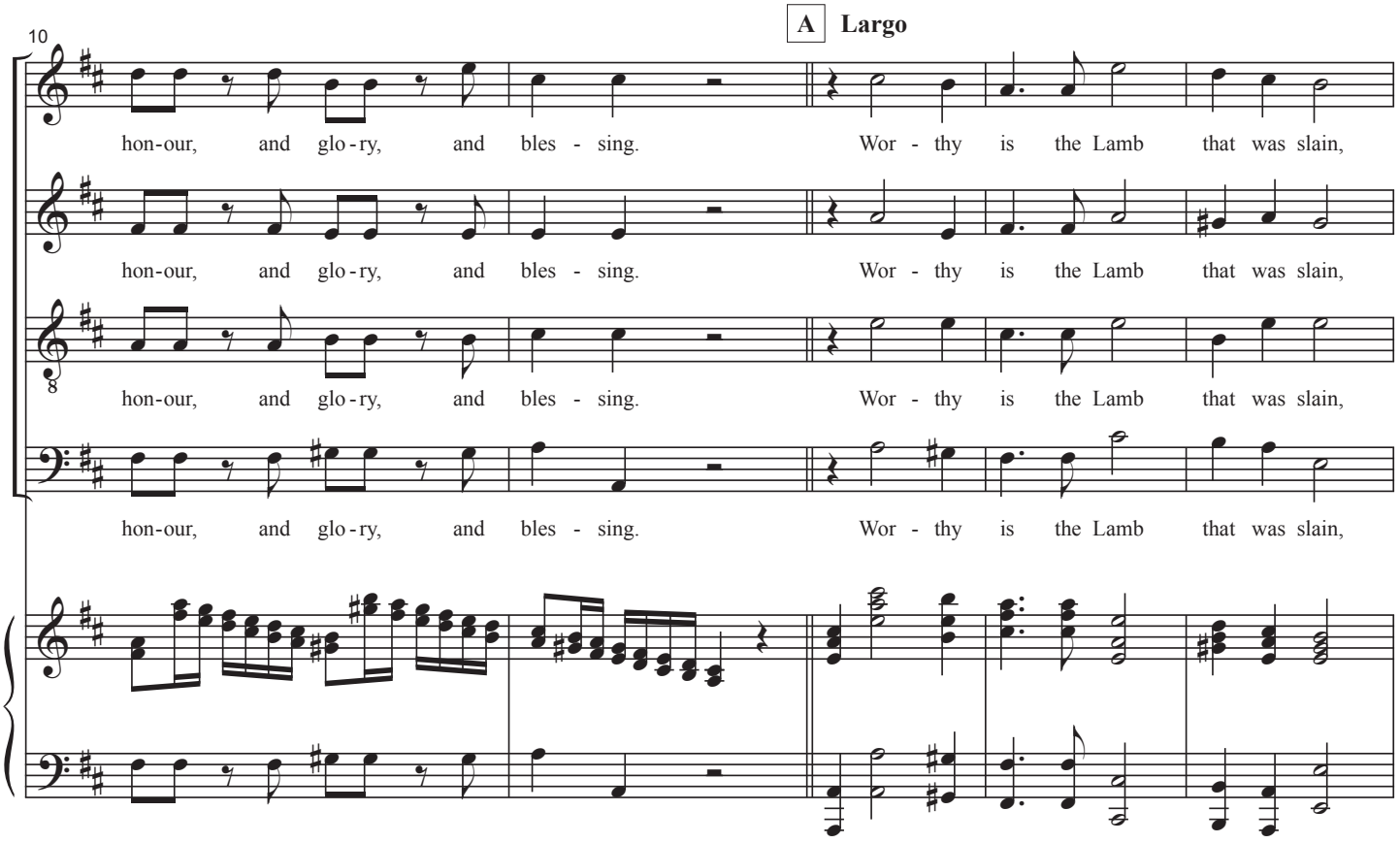
A Largo
10
hon-our, and glo-ry, and bles - sing. Wor - thy is the Lamb that was slain,
hon-our, and glo-ry, and bles - sing. Wor - thy is the Lamb that was slain,
hon-our, and glo-ry, and bles - sing. Wor - thy is the Lamb that was slain,
hon-our, and glo-ry, and bles - sing. Wor - thy is the Lamb that was slain,

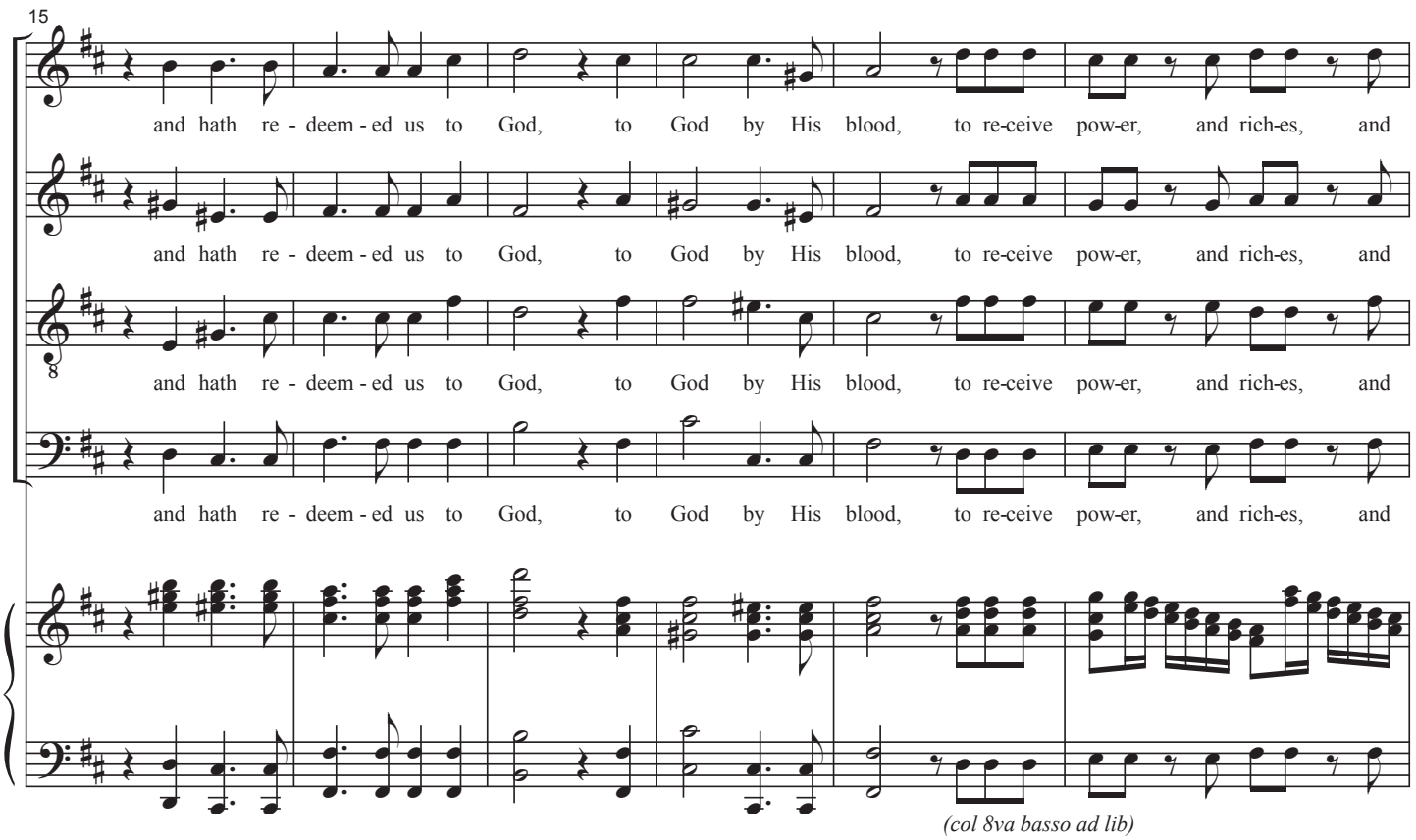
Andante
15
and hath re - deem - ed us to God, to God by His blood, to re-ceive pow-er, and rich-es, and
and hath re - deem - ed us to God, to God by His blood, to re-ceive pow-er, and rich-es, and
and hath re - deem - ed us to God, to God by His blood, to re-ceive pow-er, and rich-es, and
and hath re - deem - ed us to God, to God by His blood, to re-ceive pow-er, and rich-es, and
(col 8va basso ad lib)

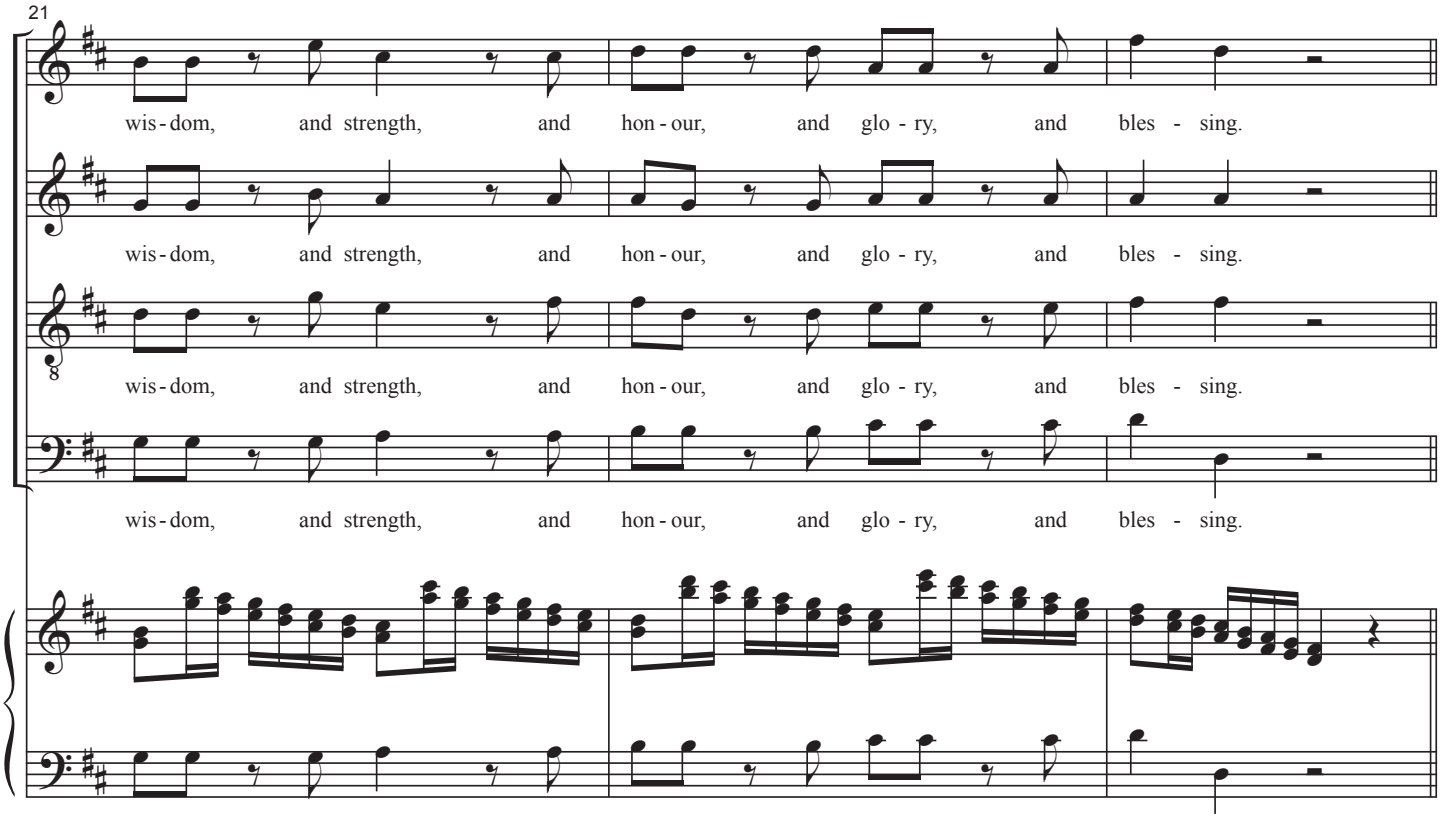
21
wis - dom, and strength, and hon - our, and glo - ry, and bles - sing.
wis - dom, and strength, and hon - our, and glo - ry, and bles - sing.
wis - dom, and strength, and hon - our, and glo - ry, and bles - sing.
wis - dom, and strength, and hon - our, and glo - ry, and bles - sing.

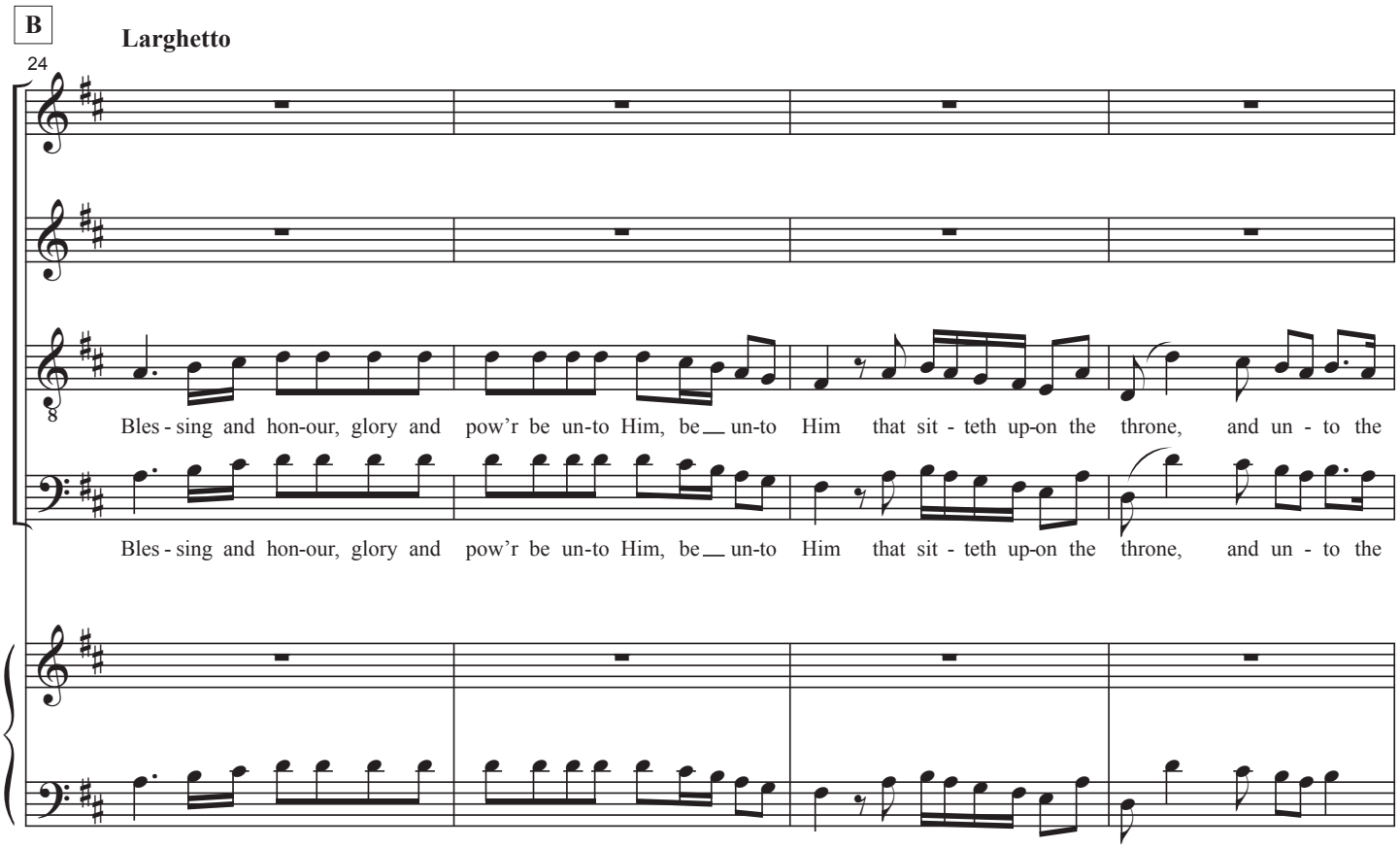
B
Larghetto
24
Bles - sing and hon-our, glory and pow'r be un-to Him, be un-to Him that sit - teth up-on the throne, and un - to the
Bles - sing and hon-our, glory and pow'r be un-to Him, be un-to Him that sit - teth up-on the throne, and un - to the

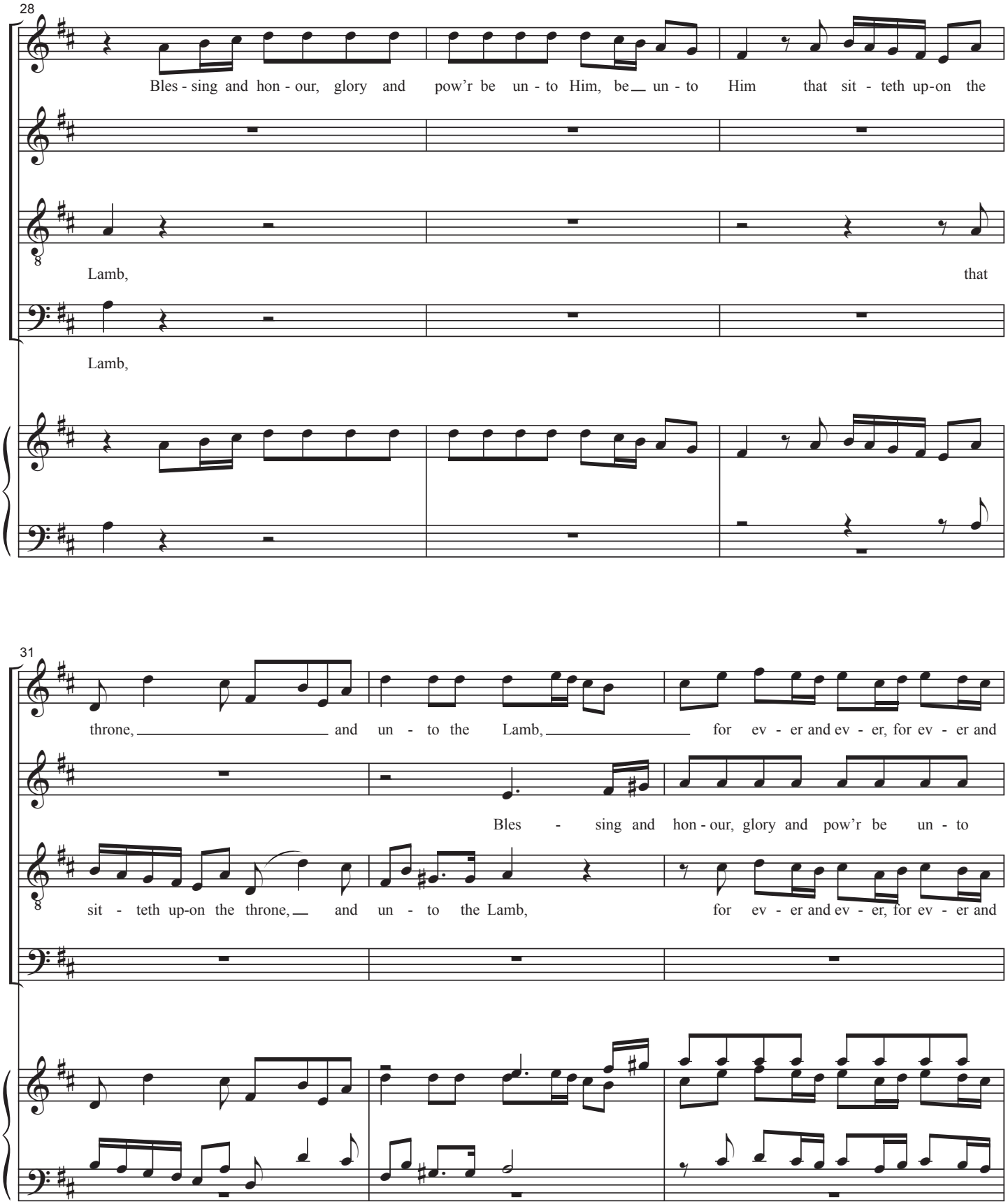
28
Bles - sing and hon - our, glory and pow'r be un - to Him, be un - to Him that sit - teth up-on the
Lamb, that
Lamb,
31
throne, and un - to the Lamb, for ev - er and ev - er, for ev - er and
Bles - sing and hon - our, glory and pow'r be un - to
sit - teth up-on the throne, and un - to the Lamb, for ev - er and ev - er, for ev - er and

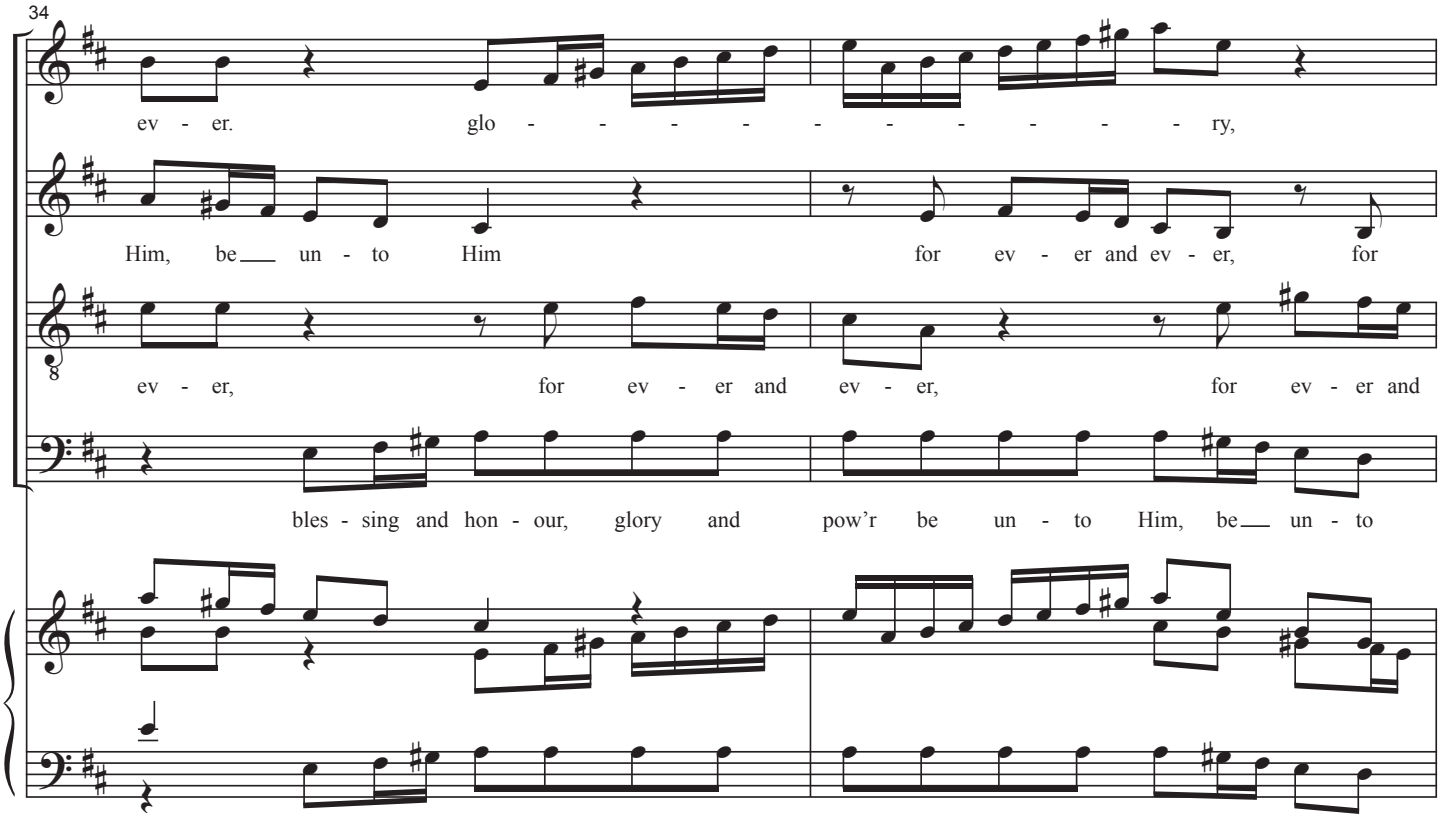
34
ev - er. glo - - - - - - - - - - ry,
Him, be un - to Him for ev - er and ev - er, for
ev - er, for ev - er and ev - er, for ev - er and
bles - sing and hon - our, glory and pow'r be un - to Him, be un - to

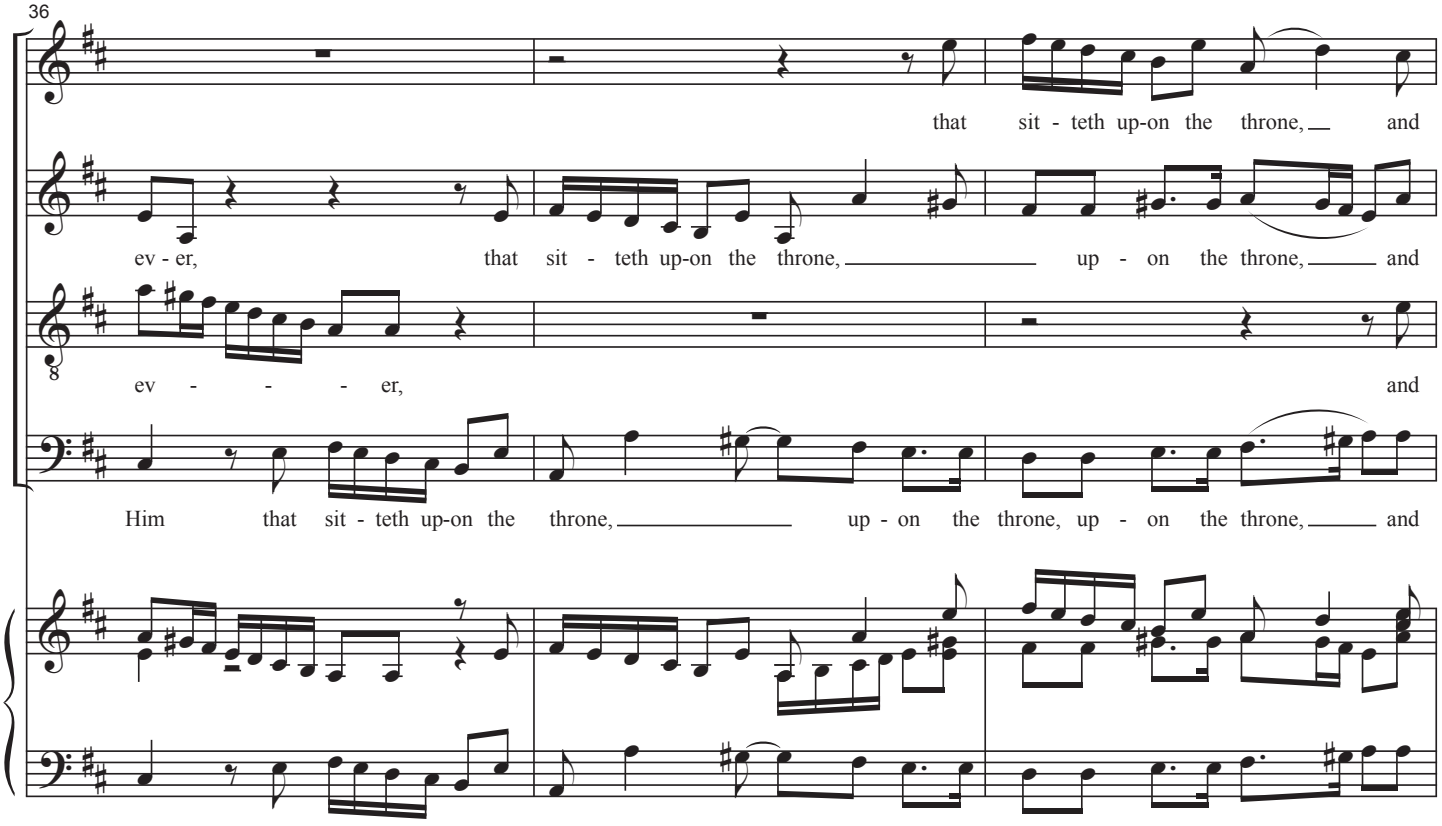
36
that sit - teth up-on the throne, and
ev - er, that sit - teth up-on the throne, up - on the throne, and
ev - - - - er, and
Him that sit - teth up-on the throne, up - on the throne, up - on the throne, and

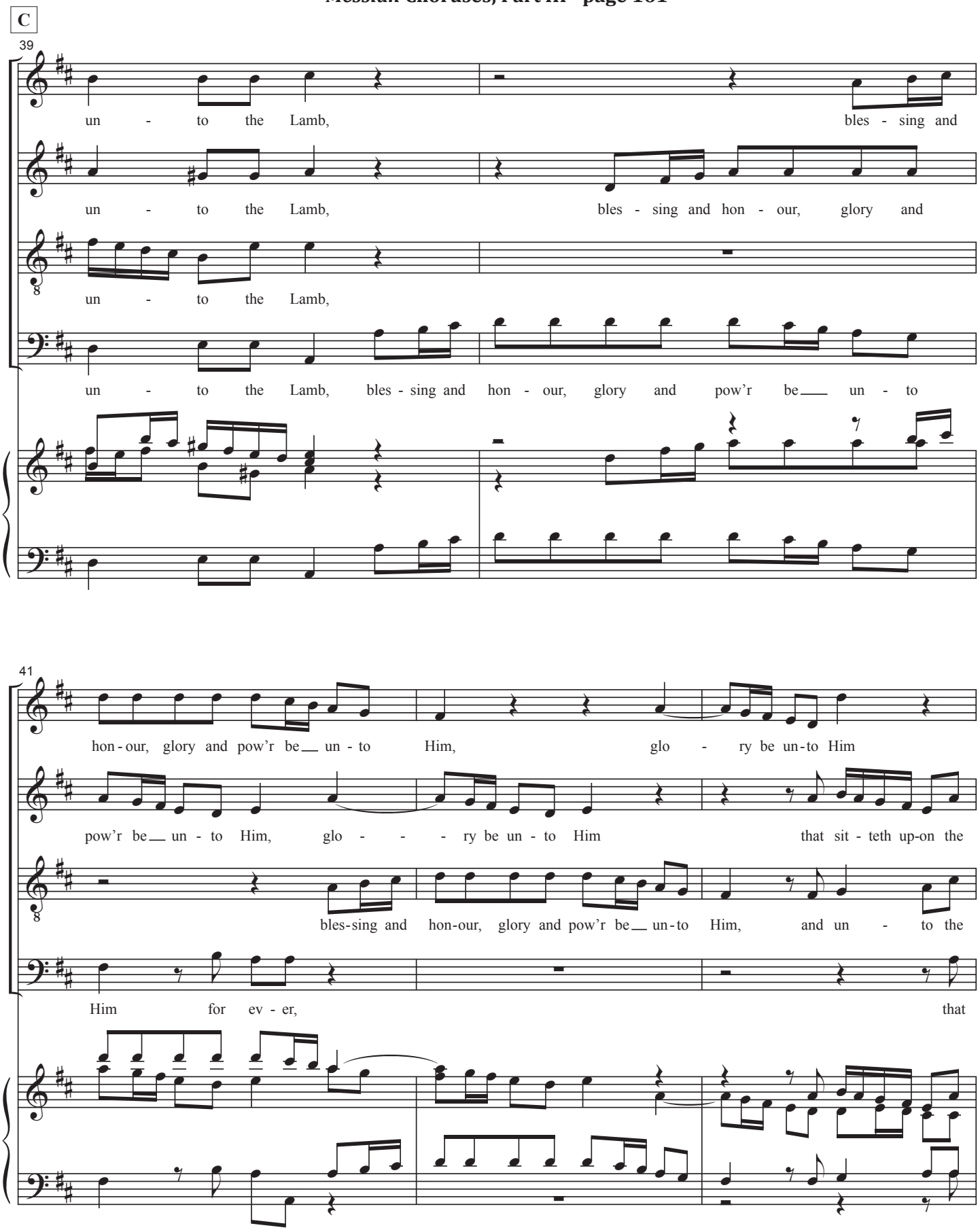
C
39
un - to the Lamb,
bles - sing and
un - to the Lamb,
bles - sing and hon - our, glory and
un - to the Lamb,
un - to the Lamb, bles - sing and hon - our, glory and pow'r be un - to
41
hon - our, glory and pow'r be un - to
Him,
glo - ry be un - to Him
pow'r be un - to Him,
glo - - - ry be un - to Him
that sit - teth up-on the
bles-sing and hon-our, glory and pow'r be un-to
Him,
and un - to the
Him for ev - er,
that

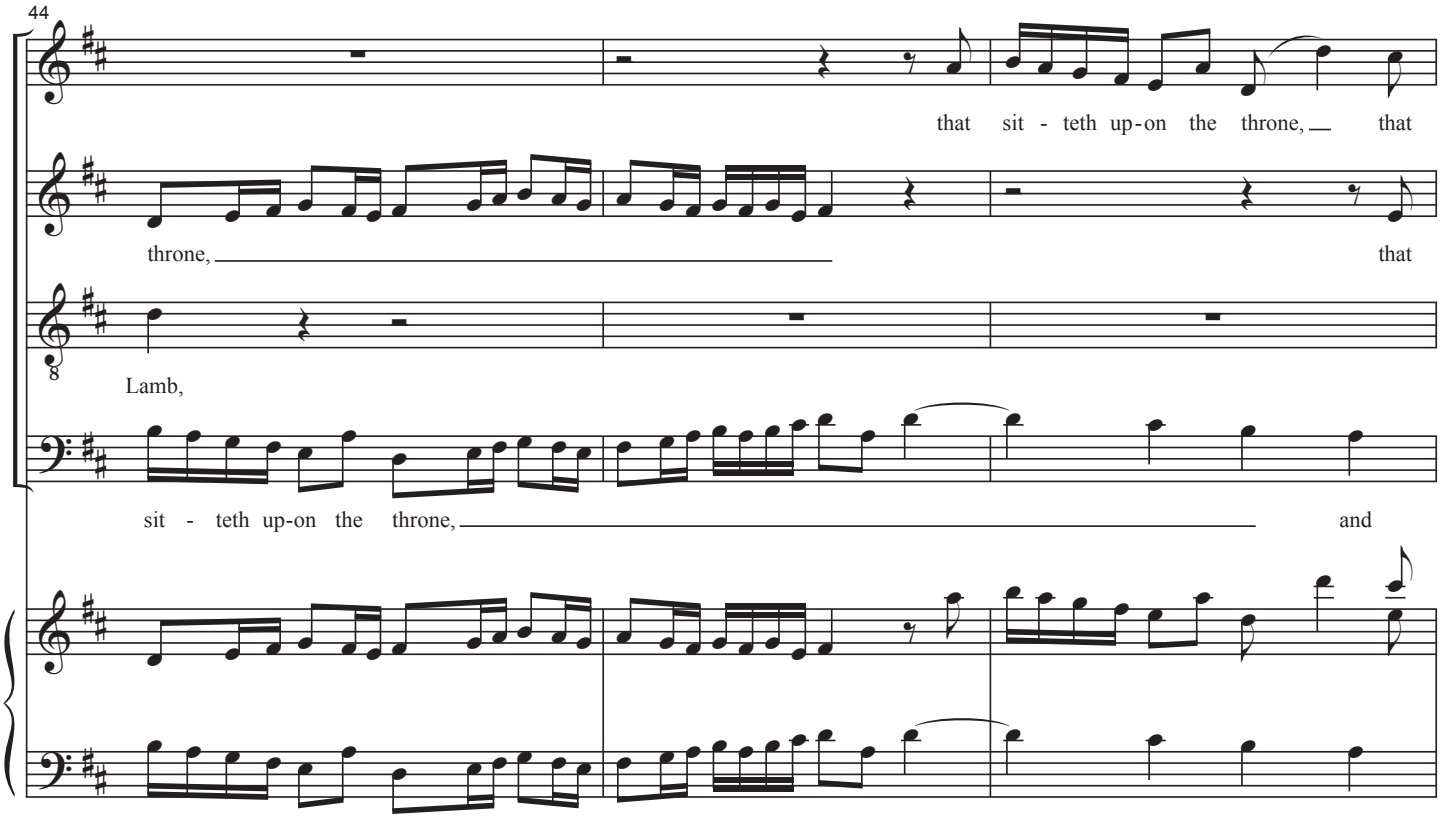
44
that sit - teth up-on the throne, that
throne, that
Lamb,
sit - teth up-on the throne, and

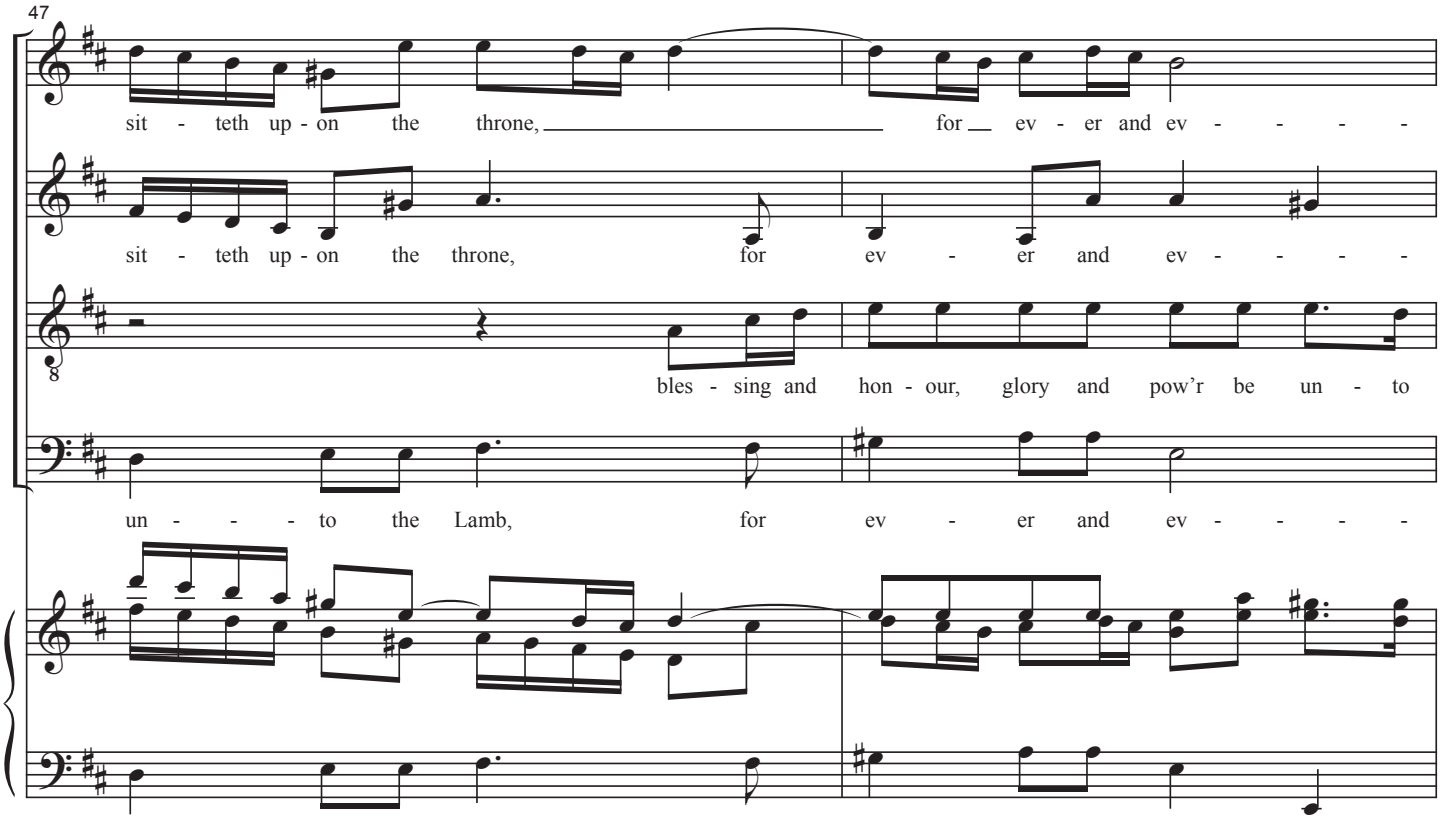
47
sit - teth up - on the throne, for ev - er and ev - - - -
sit - teth up - on the throne, for ev - er and ev - - - -
bles - sing and hon - our, glory and pow'r be un - to
un - - - - to the Lamb, for ev - er and ev - - - -

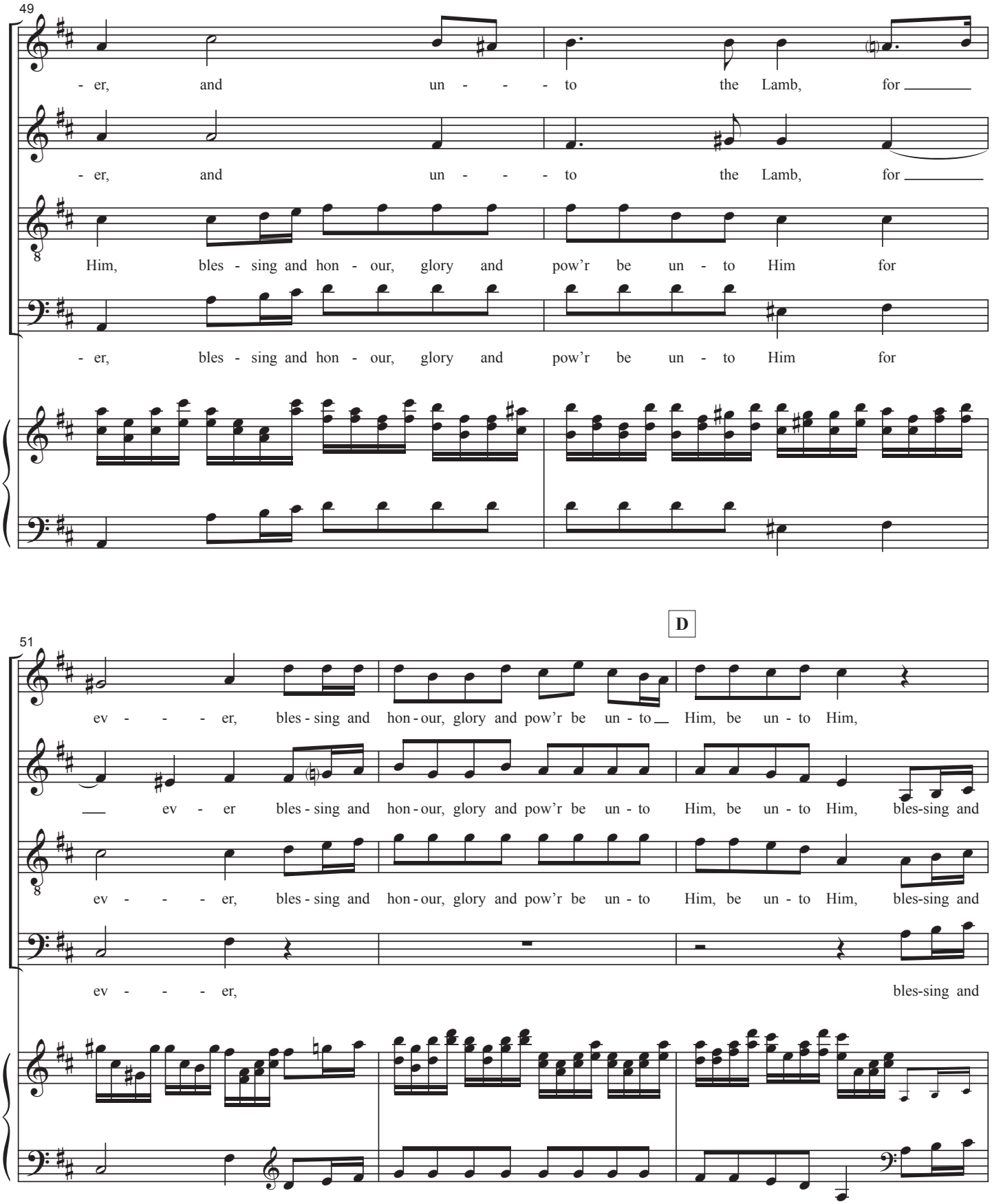
49
- er, and un - - - to the Lamb, for
- er, and un - - - to the Lamb, for
Him, bles - sing and hon - our, glory and pow'r be un - to Him for
- er, bles - sing and hon - our, glory and pow'r be un - to Him for
D
51
ev - - - - er, bles - sing and hon - our, glory and pow'r be un - to Him, be un - to Him,
ev - er bles - sing and hon - our, glory and pow'r be un - to Him, be un - to Him, bles-sing and
ev - - - - er, bles - sing and hon - our, glory and pow'r be un - to Him, be un - to Him, bles-sing and
ev - - - - er, bles-sing and

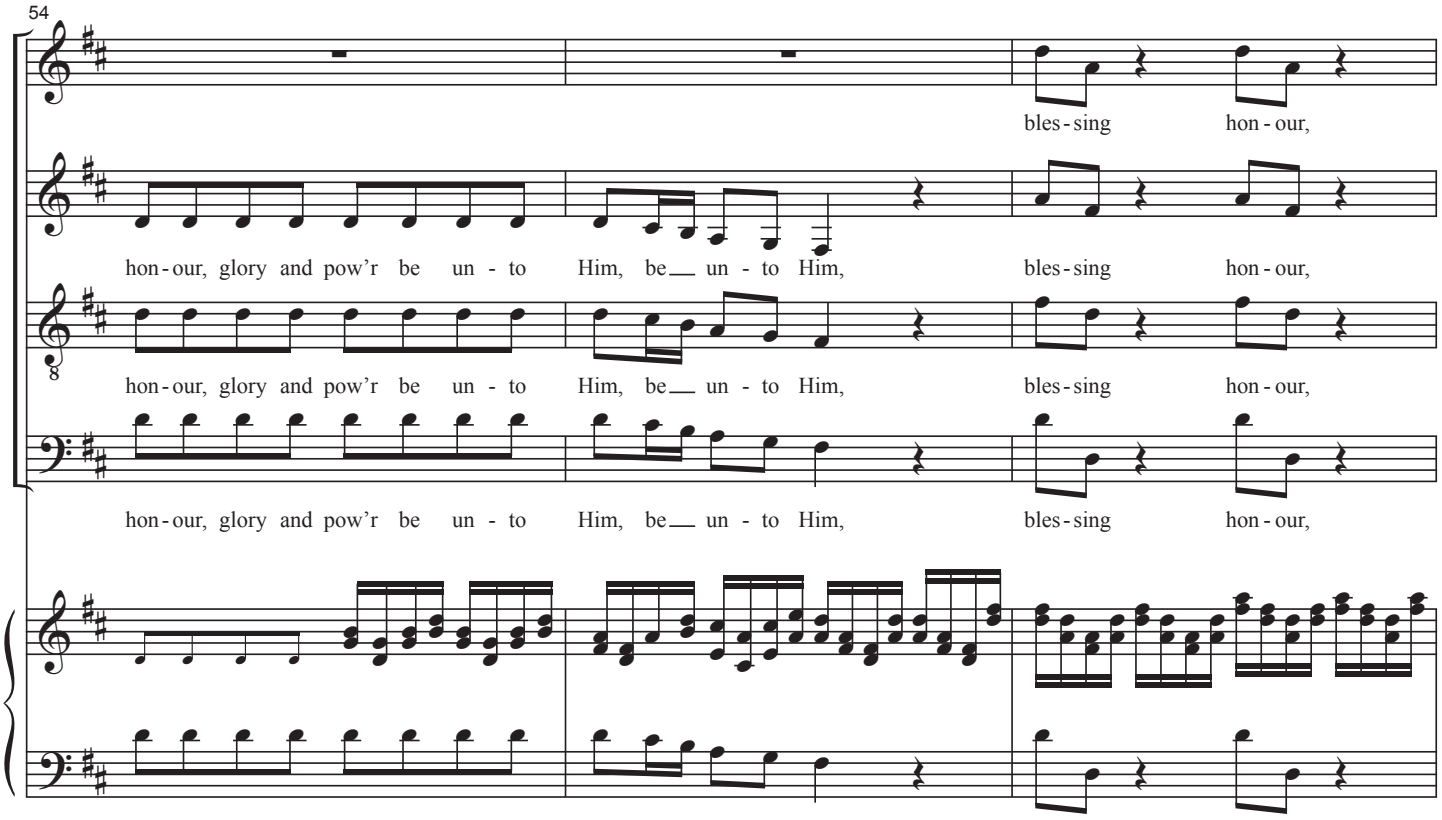
54
bles - sing hon - our,
hon - our, glory and pow'r be un - to Him, be un - to Him, bles - sing hon - our,
hon - our, glory and pow'r be un - to Him, be un - to Him, bles - sing hon - our,
hon - our, glory and pow'r be un - to Him, be un - to Him, bles - sing hon - our,

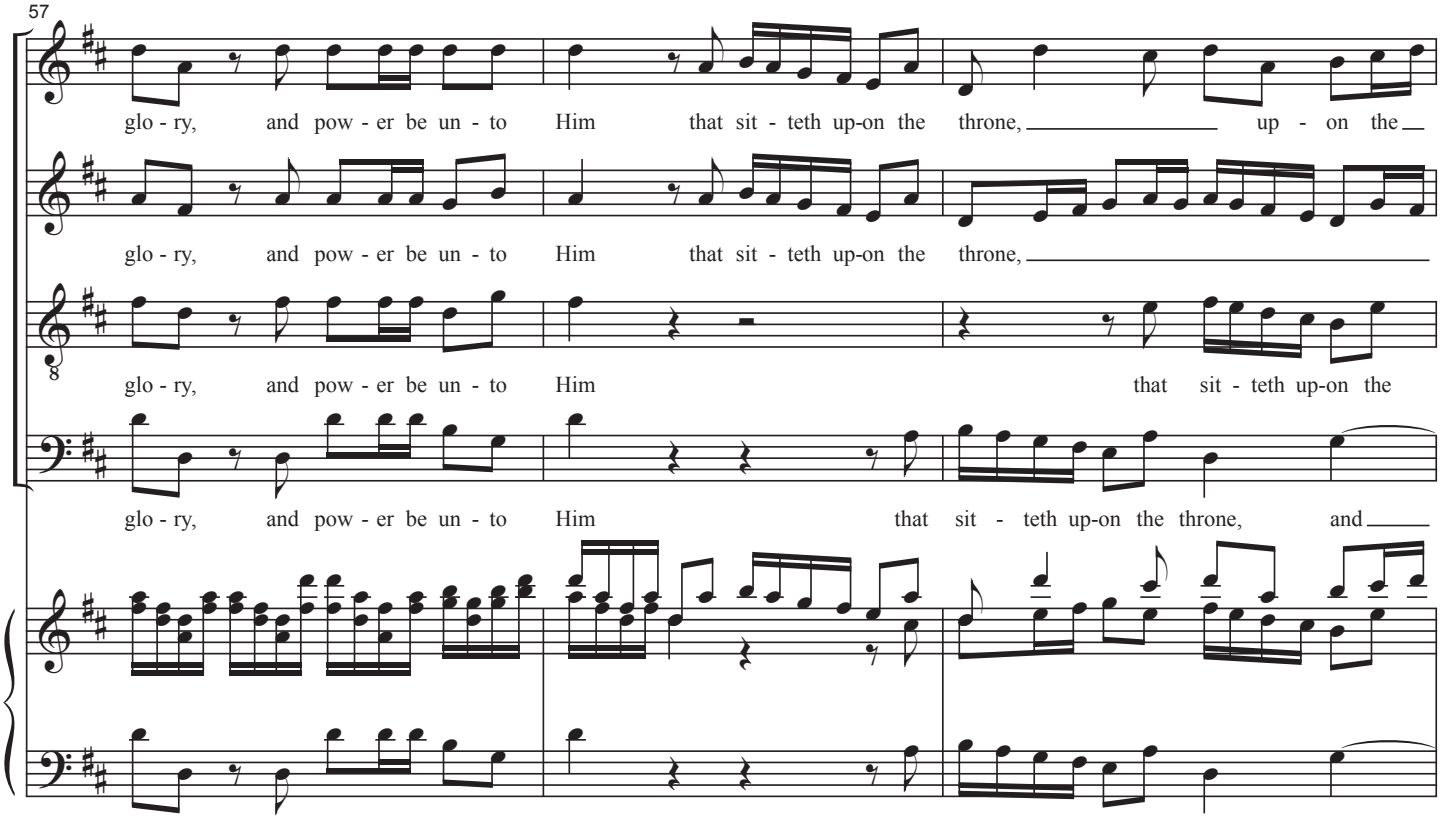
57
glo - ry, and pow - er be un - to Him that sit - teth up-on the throne, up - on the
glo - ry, and pow - er be un - to Him that sit - teth up-on the throne,
glo - ry, and pow - er be un - to Him that sit - teth up-on the
glo - ry, and pow - er be un - to Him that sit - teth up-on the throne, and

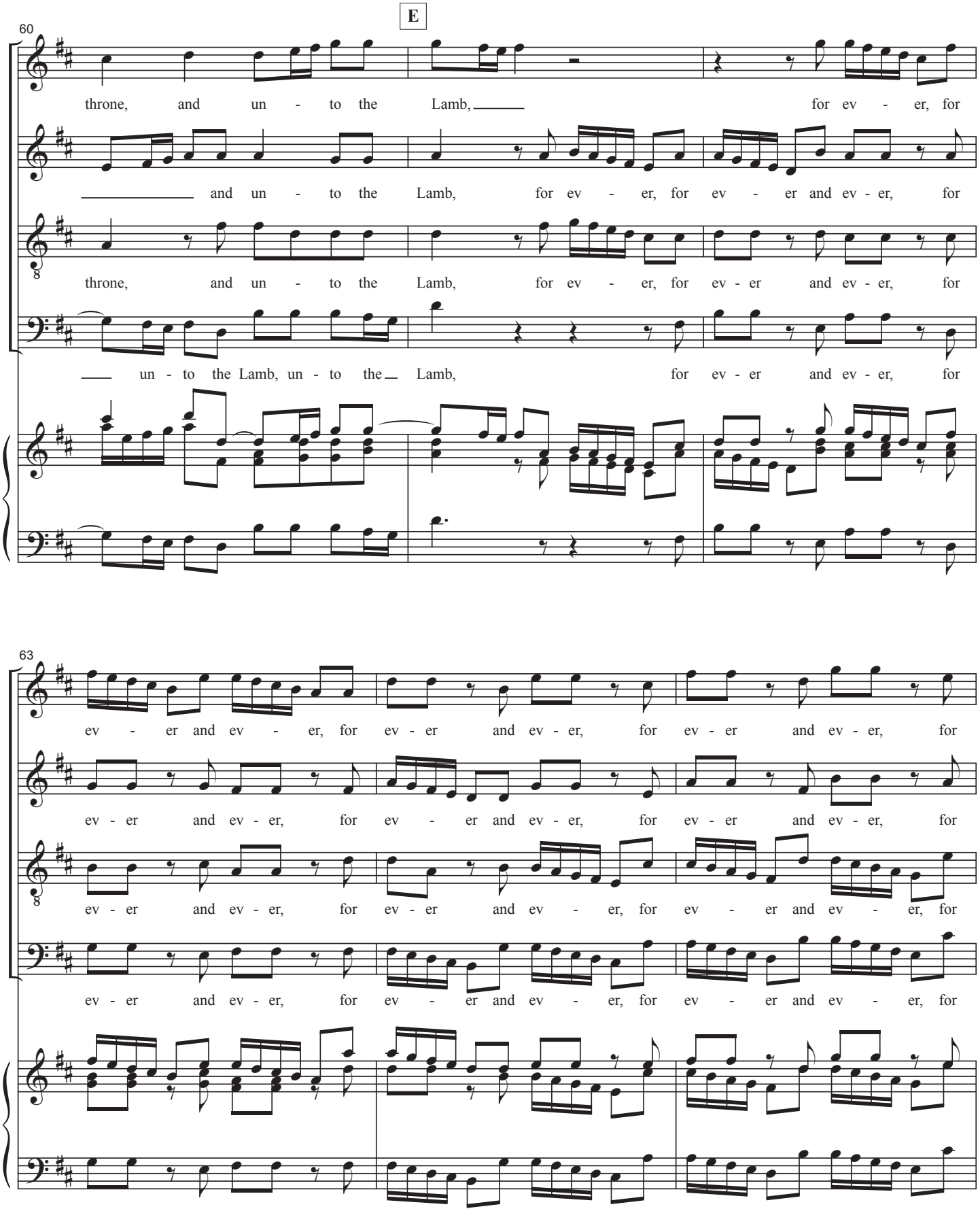
E
60
throne, and un - to the Lamb, for ev - er, for
and un - to the Lamb, for ev - er, for ev - er and ev - er, for
throne, and un - to the Lamb, for ev - er, for ev - er and ev - er, for
un - to the Lamb, un - to the Lamb, for ev - er and ev - er, for
63
ev - er and ev - er, for ev - er and ev - er, for ev - er and ev - er, for
ev - er and ev - er, for ev - er and ev - er, for ev - er and ev - er, for
ev - er and ev - er, for ev - er and ev - er, for ev - er and ev - er, for
ev - er and ev - er, for ev - er and ev - er, for ev - er and ev - er, for

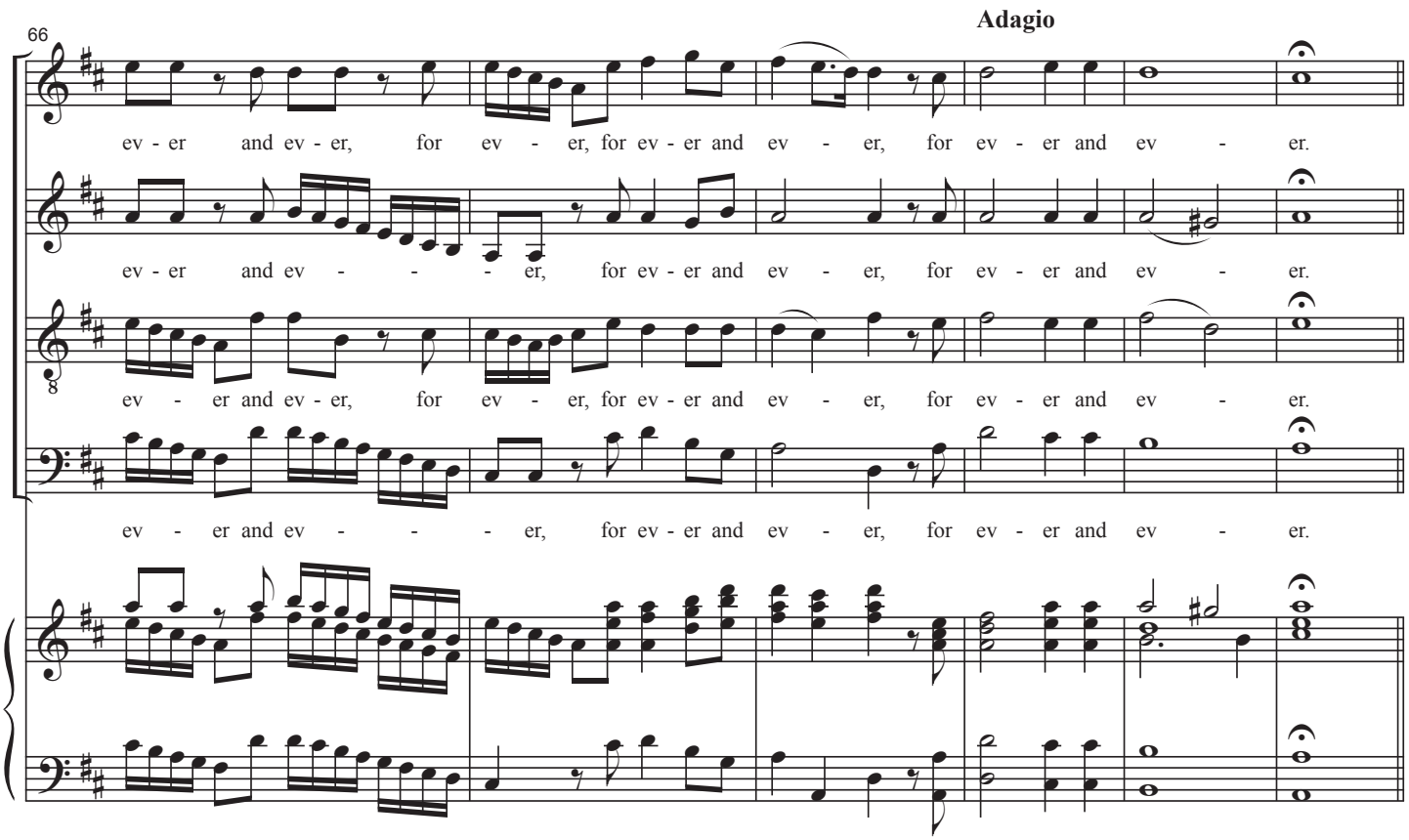
Adagio
66
ev - er and ev - er, for ev - er, for ev - er and ev - er, for ev - er and ev - er.
ev - er and ev - - - - er, for ev - er and ev - er, for ev - er and ev - er.
ev - er and ev - er, for ev - er, for ev - er and ev - er, for ev - er and ev - er.
ev - er and ev - - - - er, for ev - er and ev - er, for ev - er and ev - er.

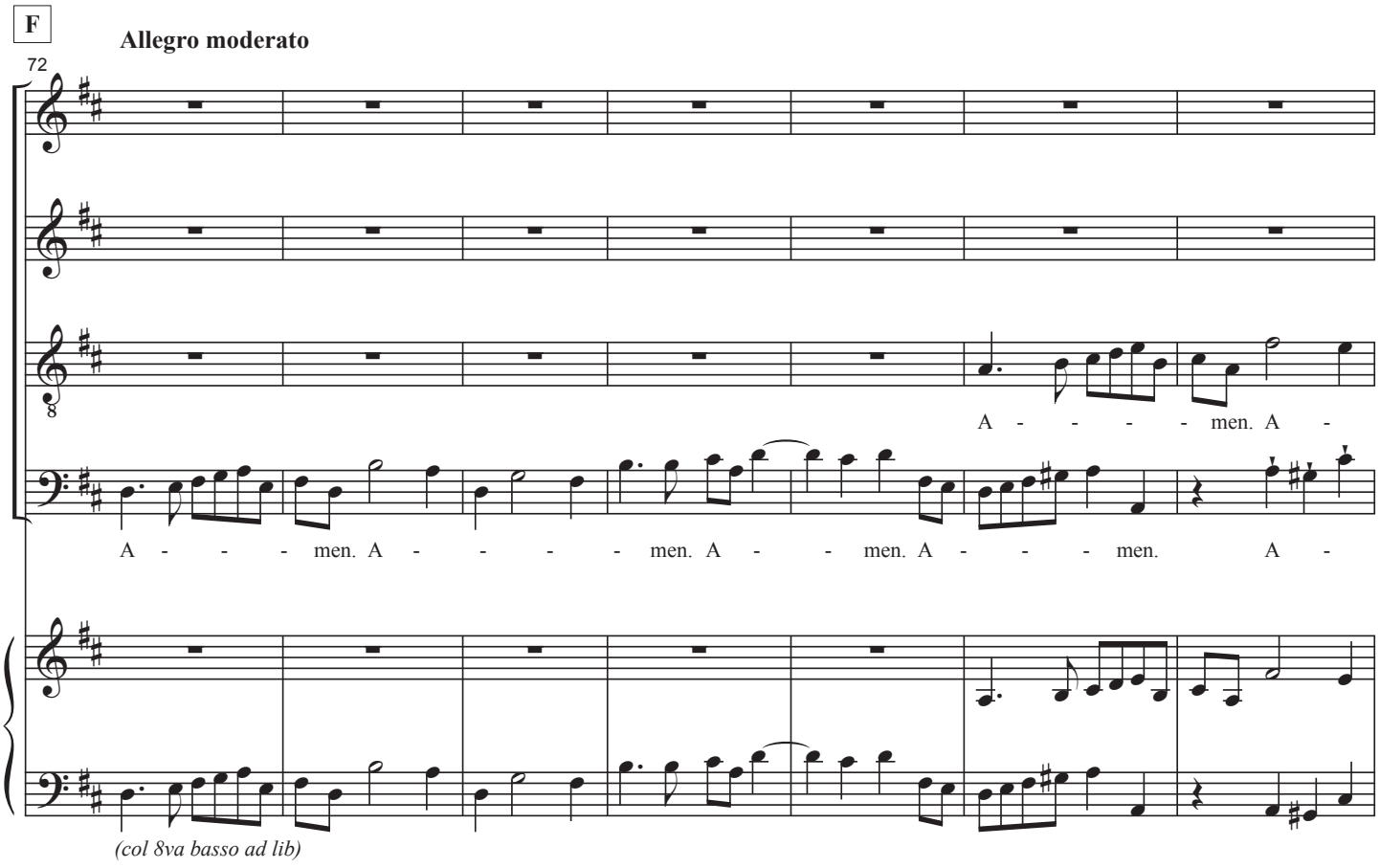
F
Allegro moderato
72
A - - - - men. A -
A - - - men. A - - - - men. A - - men. A - - - men. A -
(col 8va basso ad lib)

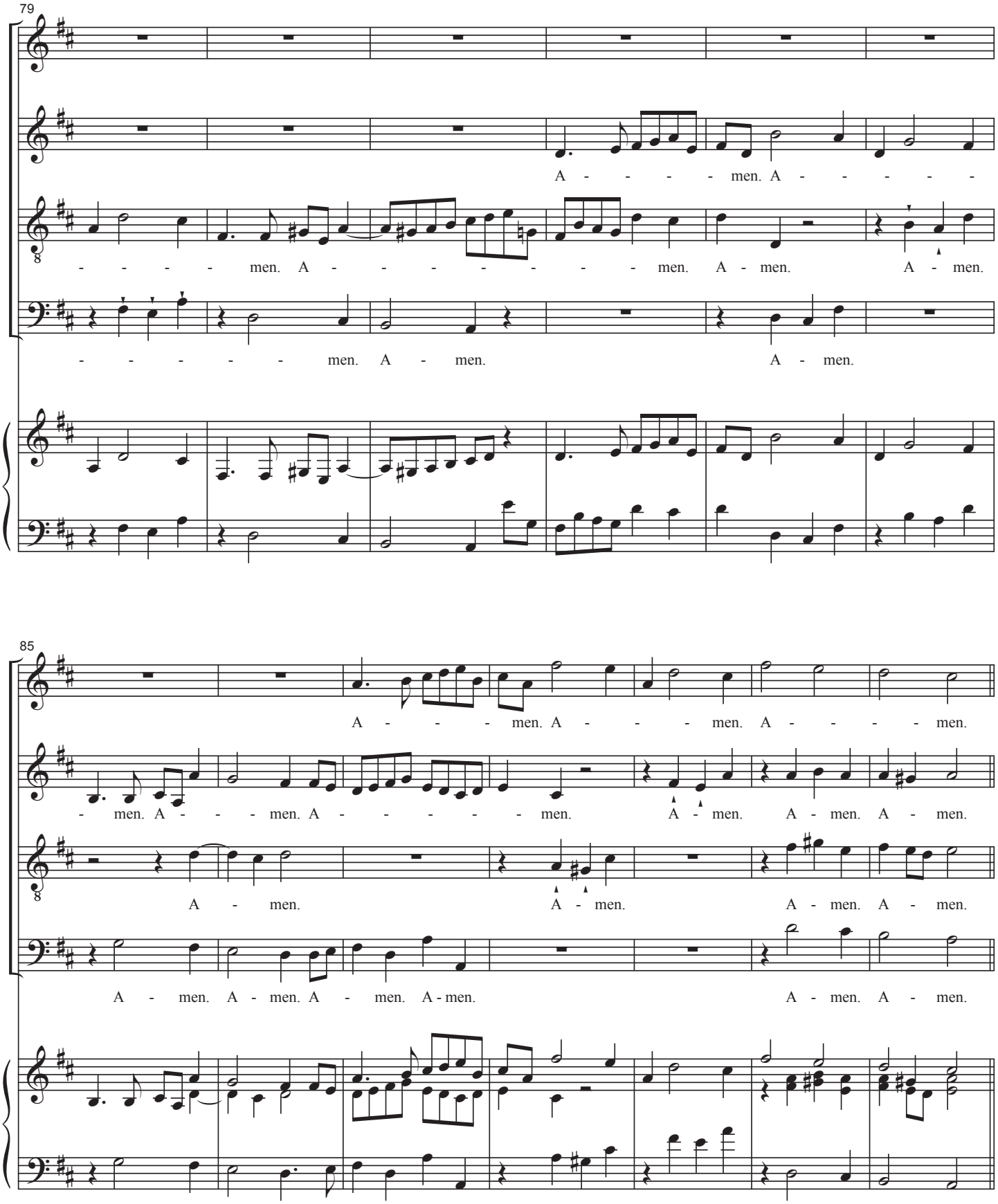
79
A - - - - men. A - - - - -
- - - - - men. A - - - - - - - men. A - men. A - men.
- - - - - - men. A - men. A - men.
85
A - - - - men. A - - - men. A - - - - men.
- men. A - - - men. A - - - - - men. A - men. A - men. A - men.
A - men. A - men. A - men. A - men.
A - men. A - men. A - men. A - men. A - men. A - men.

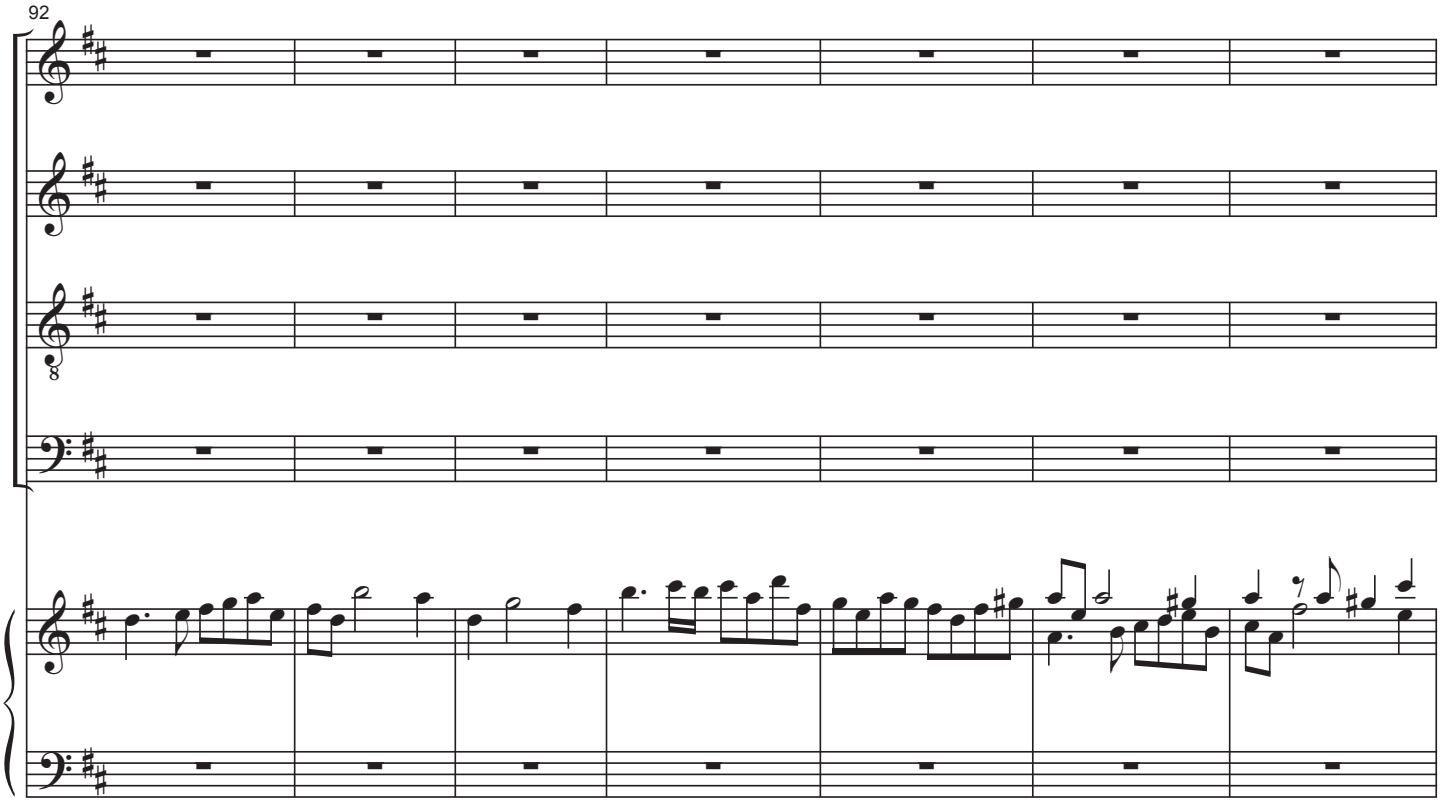
92

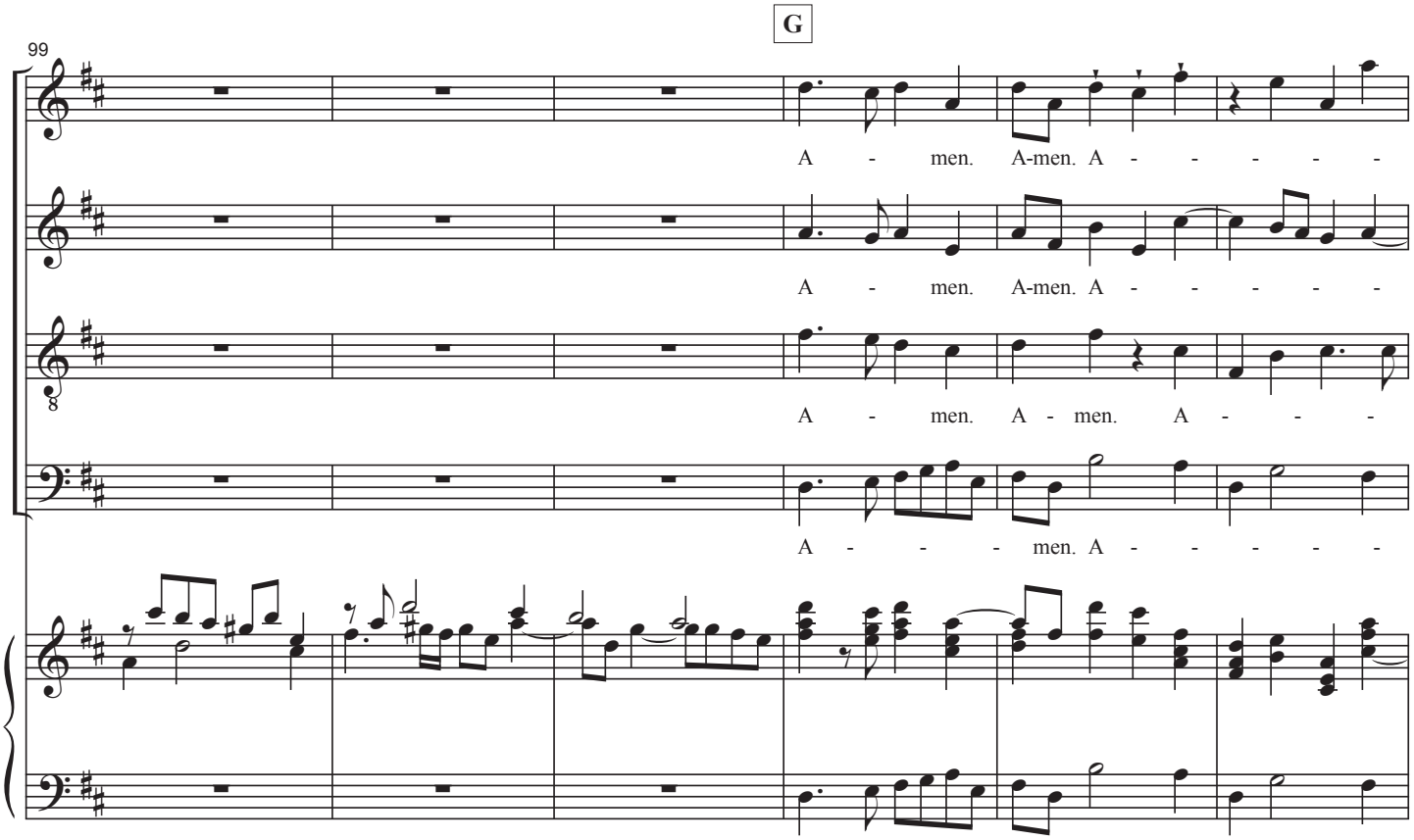
G
99
A - men. A-men. A - - - - -
A - men. A-men. A - - - - -
A - men. A - men. A - - -
A - - - - men. A - - - - -

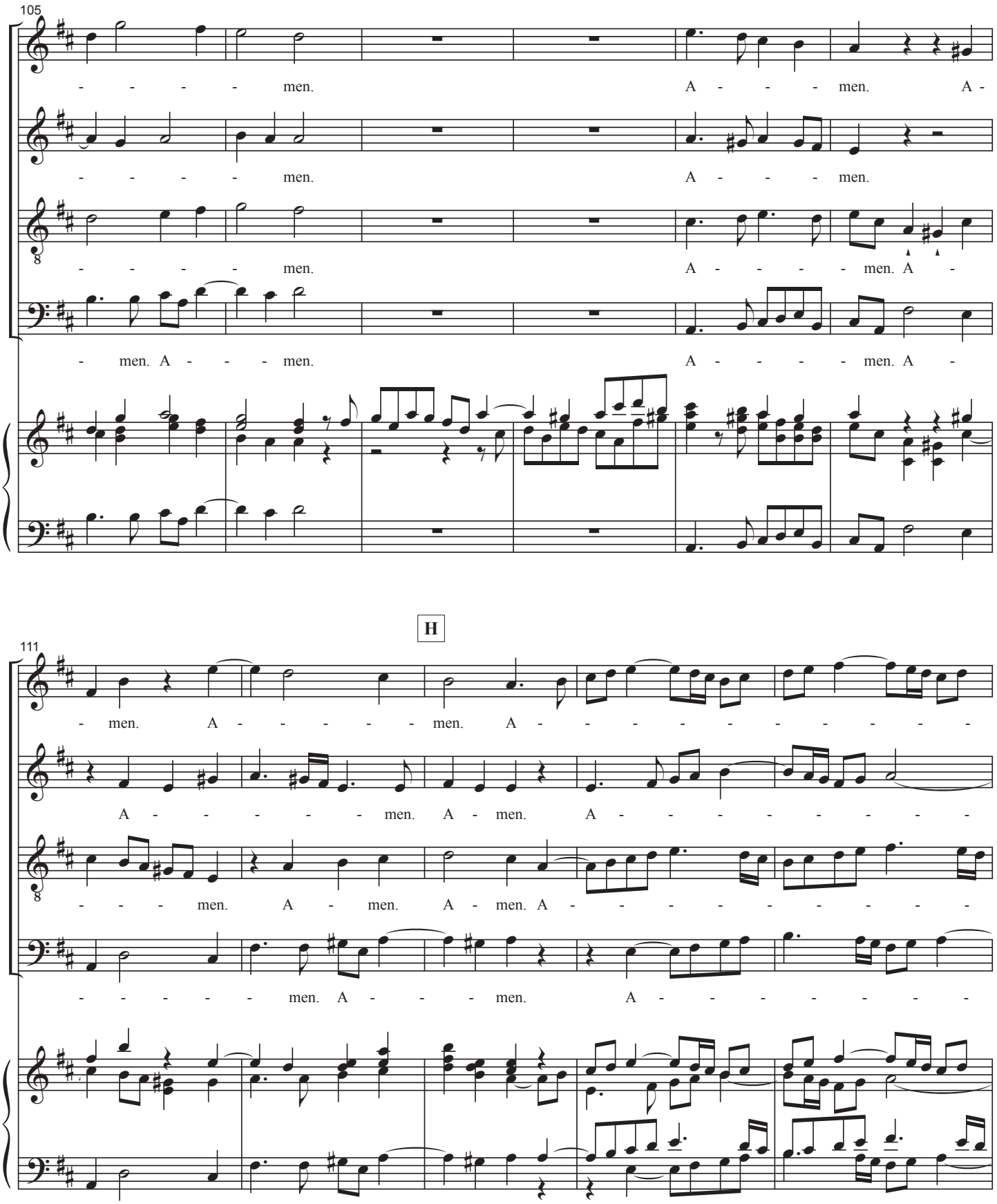
105
men. A men. A
men. A men.
men. A men. A
men. A men. A men. A
H
111
men. A men. A
A men. A men. A
men. A men. A men. A
men. A men. A

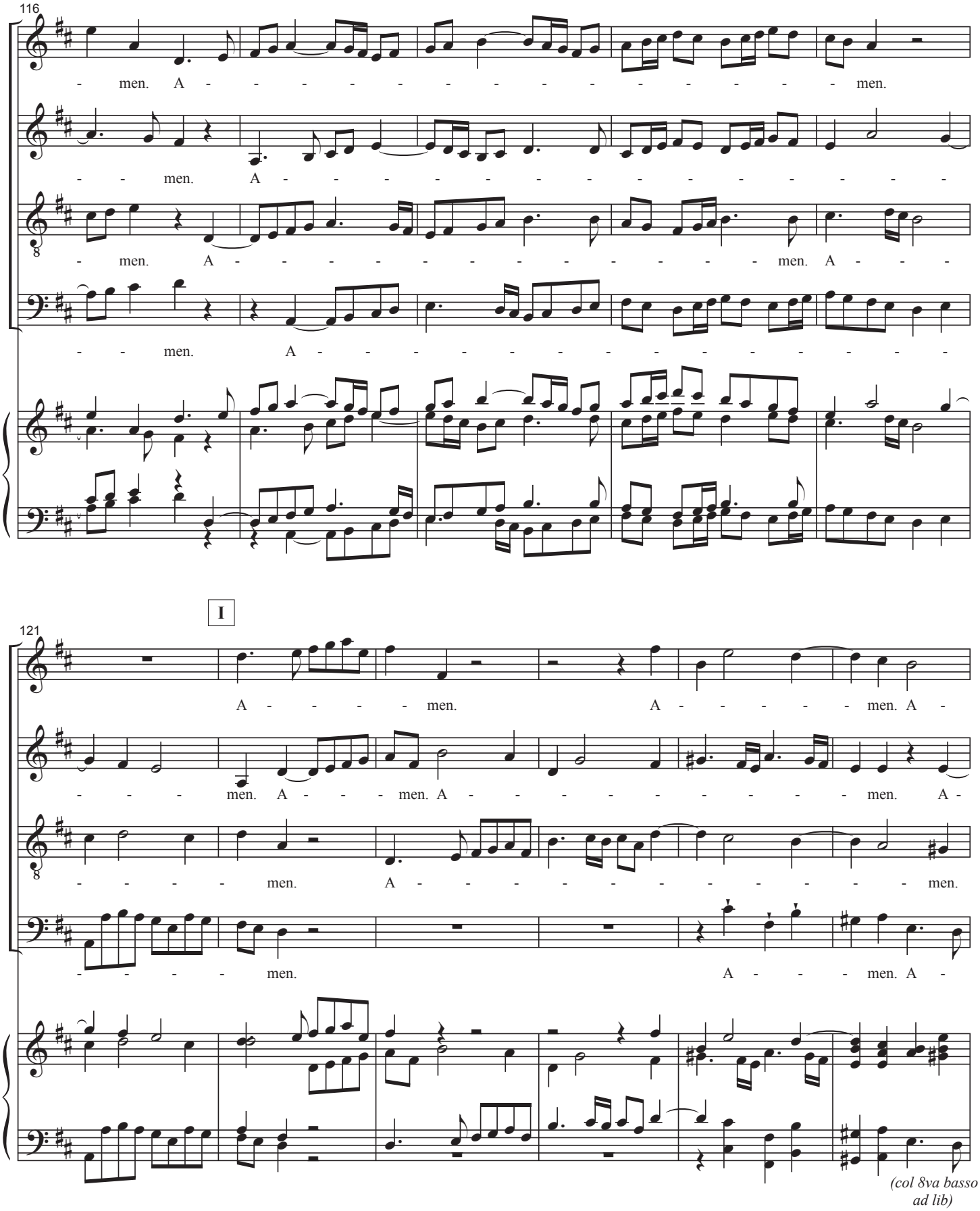
116
men. A - - - - - - - - - - - - - - - men.
men. A - - - - - - - - - - - - - - -
men. A - - - - - - - - - - - - - men. A - - -
men. A - - - - - - - - - - - - - - -
I
121
A - - - - men. A - - - - - - men. A -
men. A - - - men. A - - - - - - - - - - men. A -
men. A - - - - - - - - - - - - - men.
men. A - - - - men. A -
(col 8va basso ad lib)

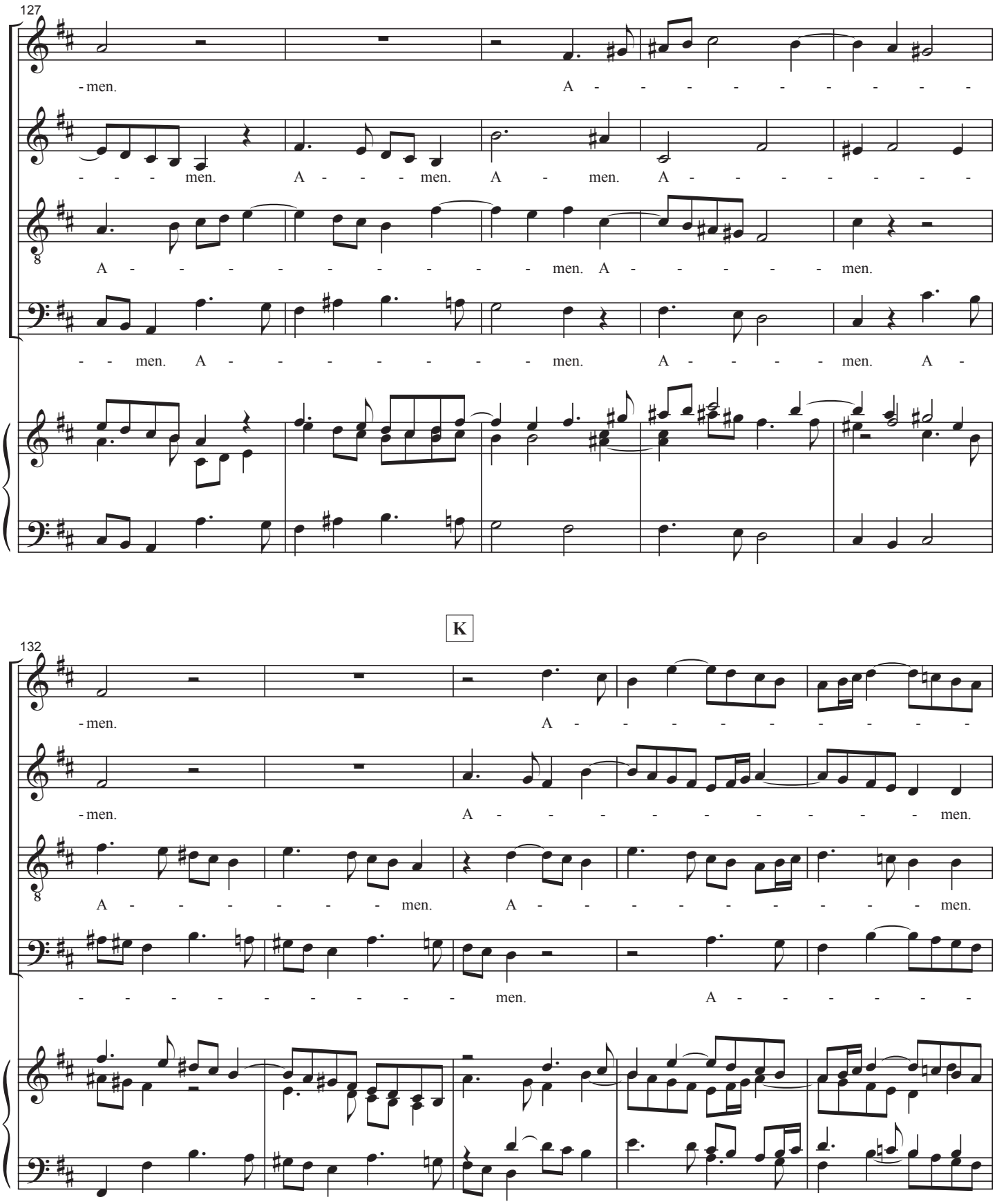
127
- men.
A - - - - - - - - -
- - - - men.
A - - - - men.
A - men.
A - - - - - - - -
A - - - - - - - - - men.
A - - - - - men.
- - men.
A - - - - - - - - men.
A - - - - - men.
A -
K
132
- men.
A - - - - - - - - -
- men.
A - - - - - - - - men.
A - - - - - men.
A - - - - - - - - men.
- - - - - - - - - men.
A - - - - - -

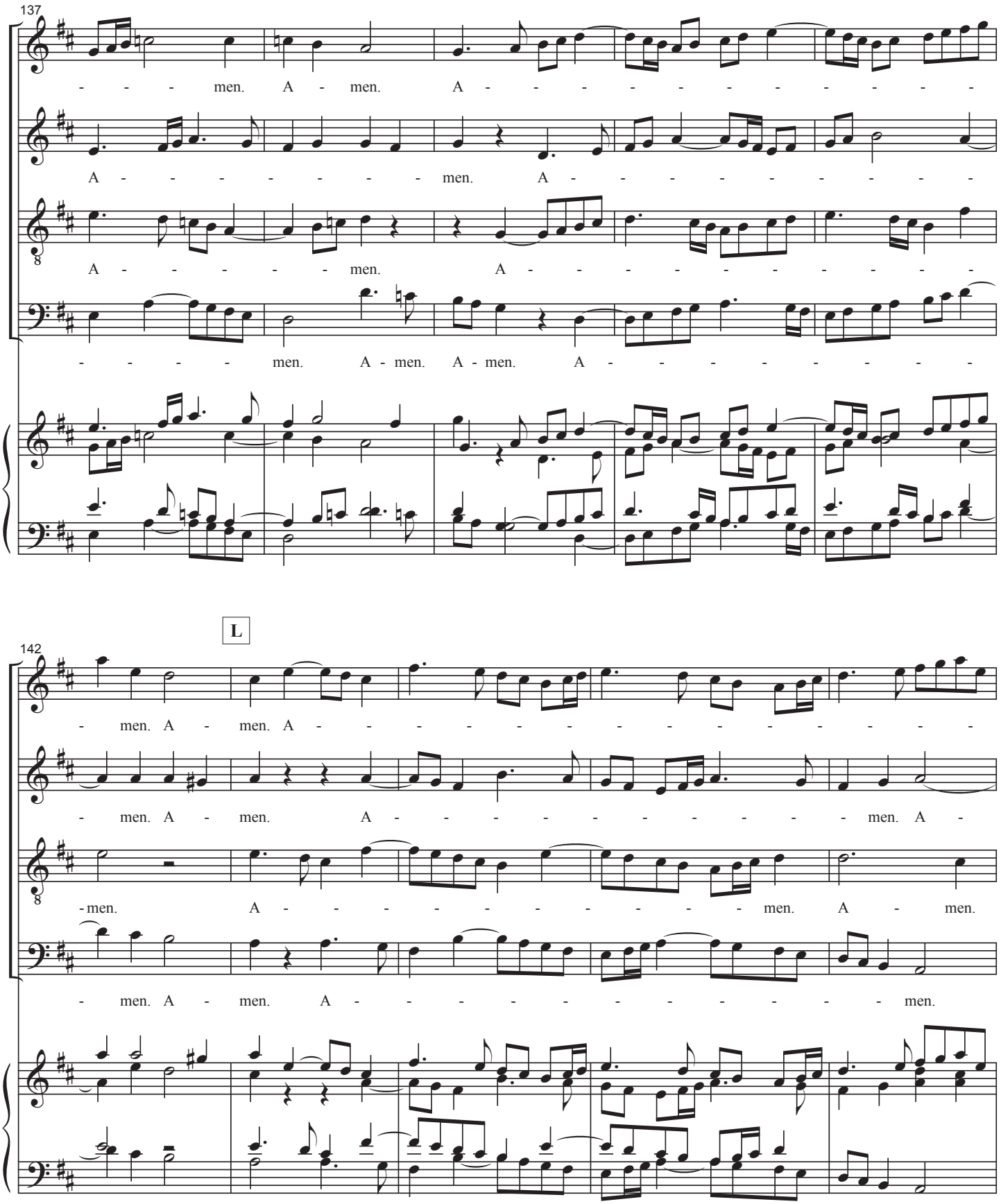
137
men. A - men. A - - - - - - - - - - - -
A - - - - - - - - men. A - - - - - - - - - -
A - - - - - men. A - - - - - - - - - -
- - - - - men. A - men. A - men. A - - - - - - - - -
L
142
- men. A - men. A - - - - - - - - - - - - - - -
- men. A - men. A - - - - - - - - men. A -
-men. A - - - - - - - - men. A - men.
- men. A - men. A - - - - - - - - men.

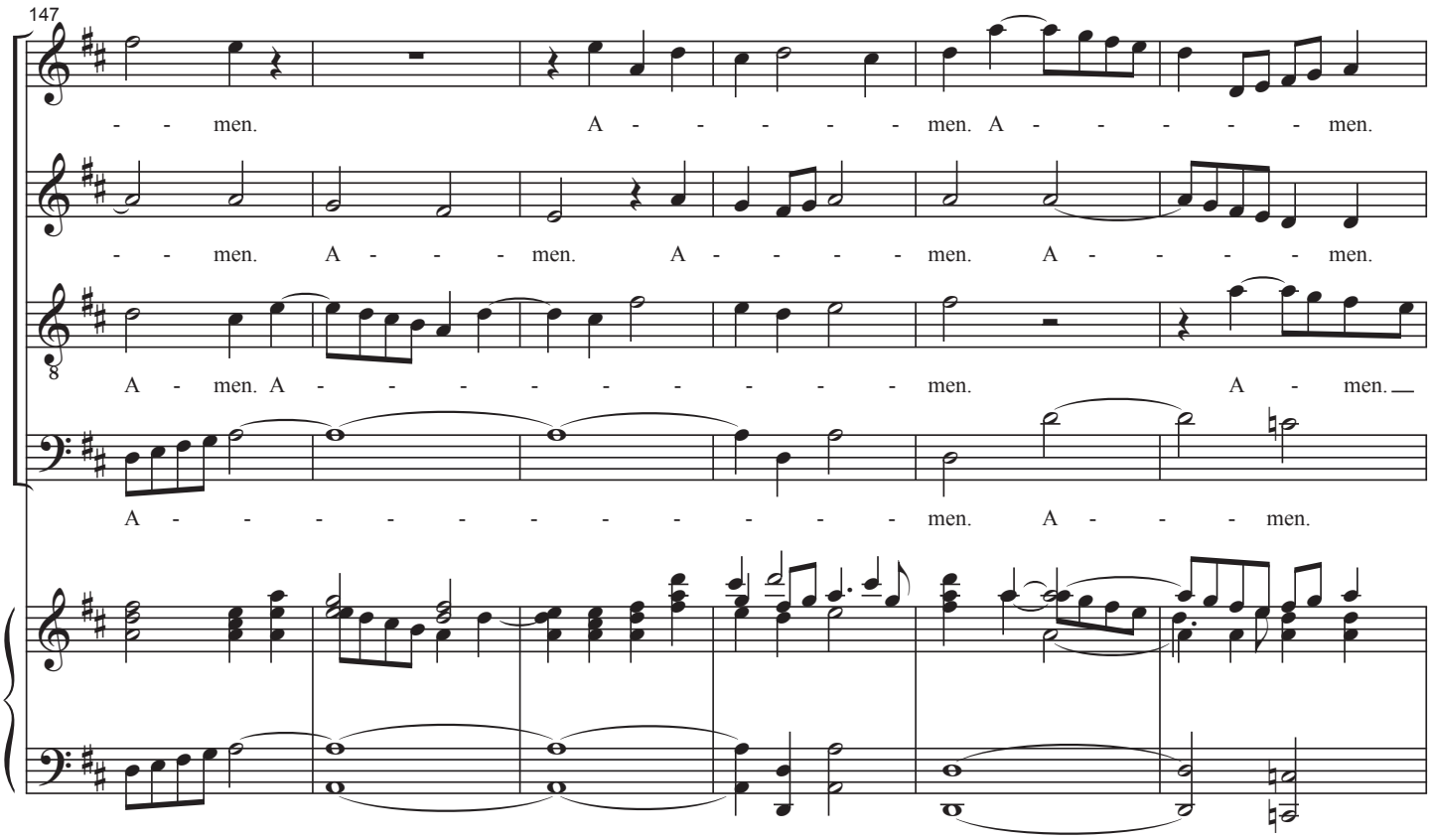
147
- - men. A - - - - - men. A - - - - - men.
- - men. A - - - men. A - - - - men. A - - - - men.
A - men. A - - - - - - - - - men. A - men.
A - - - - - - - - - - men. A - - - men.

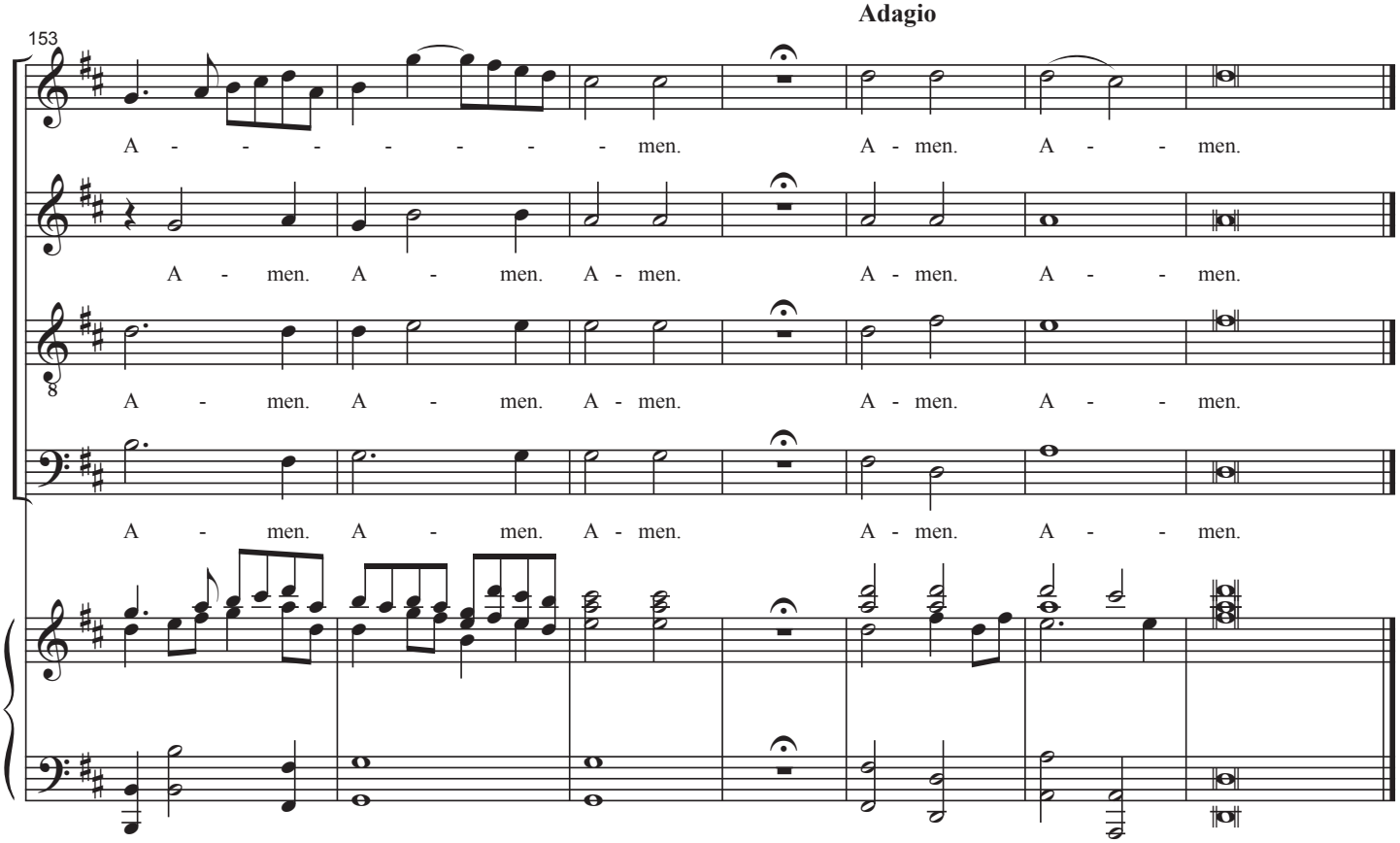
Adagio
153
A - - - - - - - men. A - men. A - - men.
A - men. A - men. A - men. A - men. A - - men.
A - men. A - men. A - men. A - men. A - - men.
A - men. A - men. A - men. A - men. A - - men.