

F. ECHERRARIA.

EL

SANTUARIO DEL VALLE
BALADA

en dos Actos

Letra de D. MARCOS ZAPATA,

Música del Maestro

MICHEL MARQUÉS

REDUCCION POR MANUEL NIETO.

N.º 1.	PRELUDIO	PIANO SOLO. FIJO	12	Rs.
— 2.	ROMANZA	CANTO Y PIANO	14	„
— 3.	DUO Cómico	CANTO Y PIANO	18	„
— 4.				„
— 5.				„
— 6.				„
— 7.	PRELUDIO del Acto 2.º	PIANO SOLO.	10	„
— 8.	ROMANZA TIPLE	CANTO Y PIANO	12	„

PROPIEDAD.

MADRID.

DEPOSITADO.

ROMERO Y MARZO, EDITORES.

Calle de Preciados 1.

Almacen de Música, Pianos, Organos é Instrumentos.

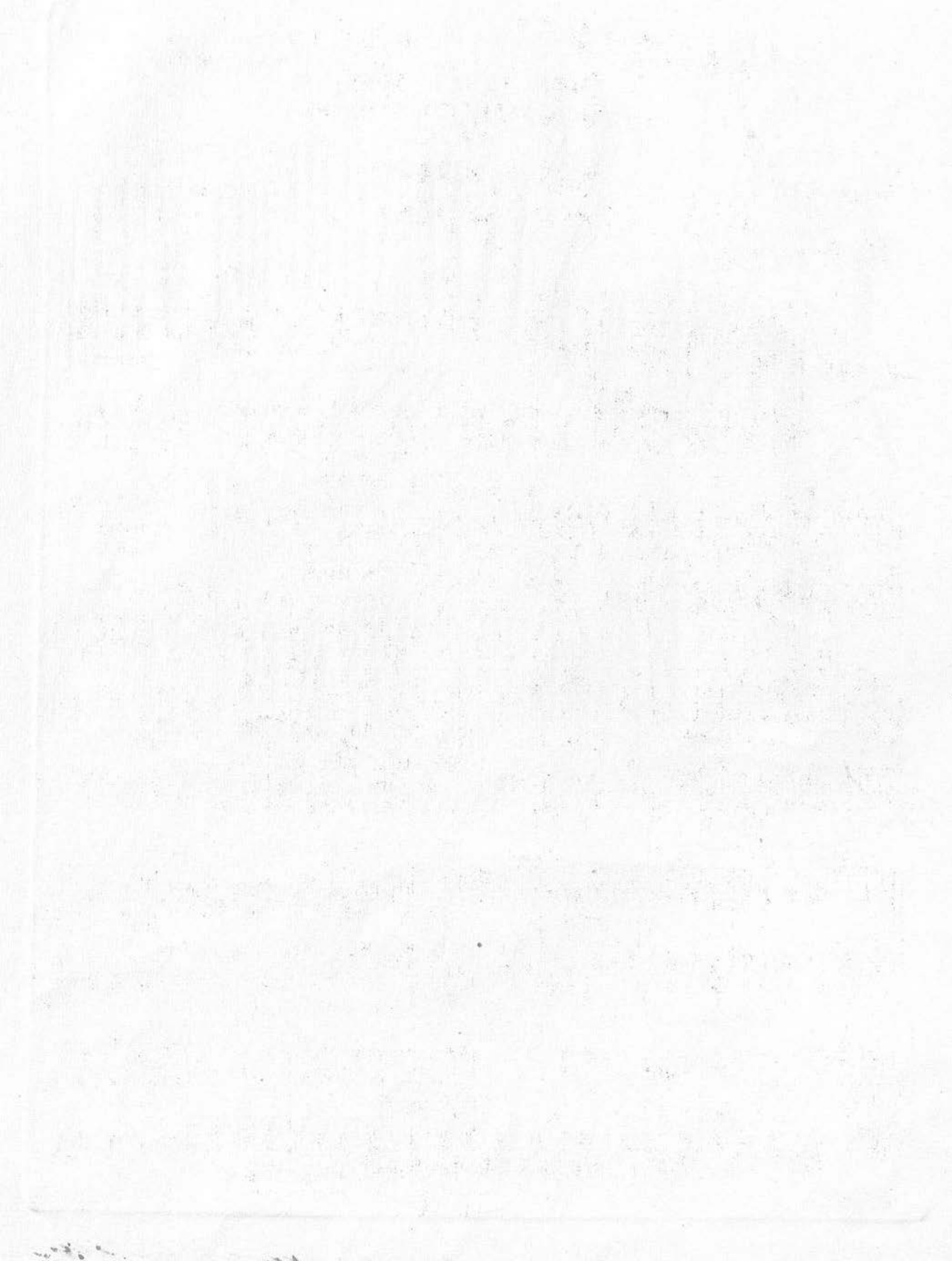

EL SANTUARIO DEL VALLE

BALADA EN DOS ACTOS

Letra de **D. MARCOS ZAPATA.**

MUSICA DEL M^{RO}.

EDICION PARA PIANO SOLO.

DEPOSITADO.

MIGUEL MARQUES.

Propiedad.

Fr: 12 Rs:

REDUCCION POR M NIETO.

N^o 1. PRELUDIO.

PIANO. *sf*

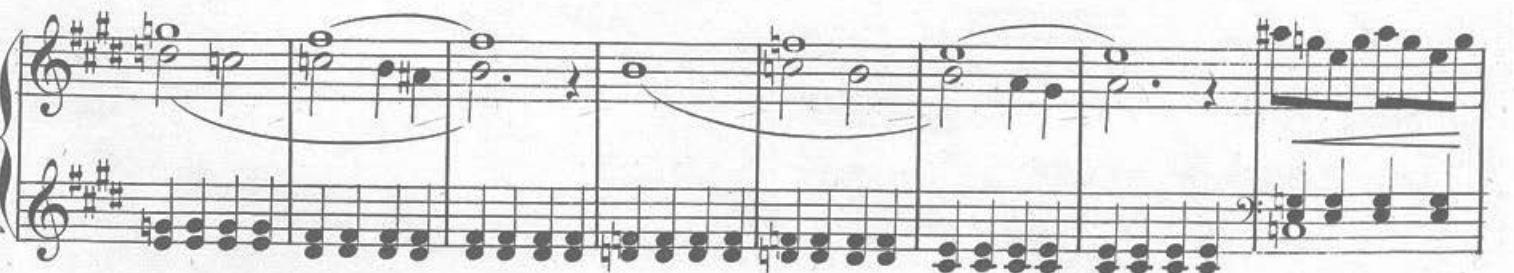
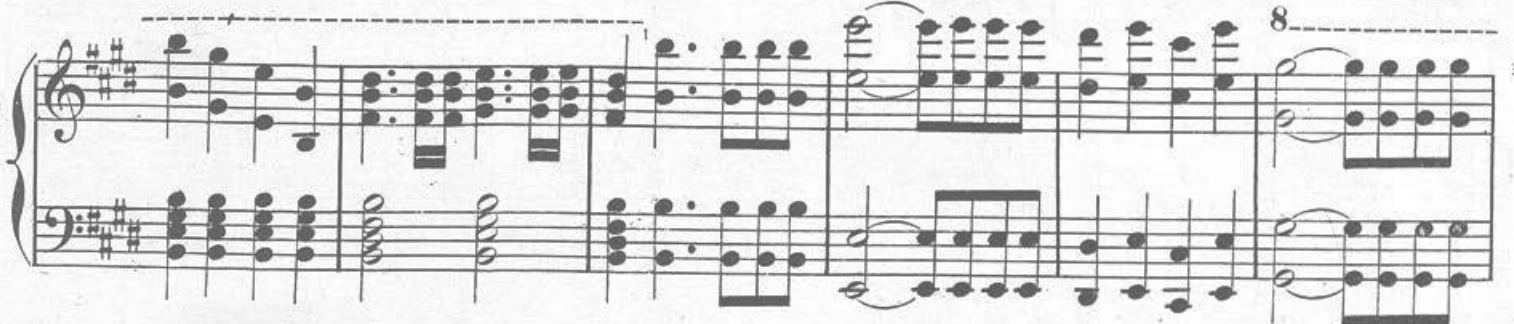

