THE LIGHT OF THE WORLD

ARTHUR S. SULLIVAN

300990

THE
LIGHT OF THE WORLD

AN ORATORIO

FIRST PERFORMED AT THE
BIRMINGHAM MUSICAL FESTIVAL
AUGUST 27, 1873

∴

THE WORDS COMPILED FROM
THE HOLY SCRIPTURES

∴

THE MUSIC COMPOSED BY

ARTHUR S. SULLIVAN

∴

NEW YORK
G. SCHIRMER
J. B. CRAMER & CO., LIMITED
LONDON

AUTHORIZED EDITION

* * *

ORCHESTRAL SCORE AND PARTS
CAN BE PROCURED FROM
THE PUBLISHERS

17746

DEDICATED BY SPECIAL PERMISSION

TO

HER ROYAL HIGHNESS

THE DUCHESS OF EDINBURGH

(GRAND DUCHESS MARIE ALEXANDROWNA OF RUSSIA)

AUGUST, 1873

17746

THE LIGHT OF THE WORLD

PART THE FIRST

No. 1. PROLOGUE-CHORUS

THERE shall come forth a rod out of the stem of Jesse, and a branch shall grow out of his roots, and the spirit of the Lord shall rest upon him, and shall make him of quick understanding in the fear of the Lord. And he shall not judge after the sight of his eyes, nor reprove after the hearing of his ears; because the Lord hath anointed him to preach good tidings unto the meek. He hath sent him to bind up the broken-hearted, to proclaim liberty to the captives, and the opening of the prison to them that are bound. He will swallow up death in victory; and the Lord God will wipe away tears from off all faces. And the rebuke of his people shall he take away from off all the earth.

BETHLEHEM

No. 2. RECIT. (*Tenor*)

THERE were shepherds abiding in the field, keeping watch over their flocks by night. And lo, the angel of the Lord came upon them, and the glory of the Lord shone round about them, and they were sore afraid.

ALTO SOLO (An Angel)

Fear not, for behold, I bring you good tidings of great joy, which shall be to all people. For unto you is born this day in the city of David a Saviour, which is Christ the Lord. And this shall be a sign unto you: ye shall find the babe wrapped in swaddling clothes, and lying in a manger.

No. 3. CHORUS OF ANGELS (*Soprano and Alto*)

Glory to God in the highest! And on earth peace, good will toward men.

No. 4. CHORUS OF SHEPHERDS (*Tenor and Bass*)

Let us now go even unto Bethlehem, and see this thing which is come to pass, which the Lord hath made known unto us.

No. 5. BASS SOLO (A Shepherd)

Blessed art thou among women, and blessed is the fruit of thy womb. He shall be great, and shall be called the Son of the Highest.

No. 6. AIR (*Soprano.*—Mary)

My soul doth magnify the Lord, and my spirit hath rejoiced in God, my Sav-

iour. For He hath regarded the lowliness of His handmaiden. For behold, from henceforth all generations shall call me blessed, for He that is mighty hath magnified me, and holy is His name.

No. 7. CHORUS OF SHEPHERDS

The whole earth is at rest, and is quiet. They break forth into singing: Lo! this is our God; we have waited for Him, and He will save us. This is the Lord; we have waited for Him, we will rejoice and be glad in His salvation.

No. 8. RECIT. (*Alto.*—AN ANGEL)

Arise, and take the young Child and His mother, and flee into Egypt, and be thou there until I bring thee word; for Herod will seek the young Child to destroy Him.

No. 9. SOPRANO SOLO, AND CHORUS

In Rama was there a voice heard, lamentation and weeping and great mourning. Rachel, weeping for her children, would not be comforted.

Woe is me now! for my soul is wearied because of murderers.

No. 10. AIR (*Tenor*)

Refrain thy voice from weeping and thine eyes from tears, for thy work shall be rewarded, saith the Lord. And there is hope in thine end, that thy children shall come again to their own border.

No. 11. RECIT. (*Alto.*—AN ANGEL)

Arise, and take the young Child and His mother, and go into the land of Israel, for they are dead which sought the young Child's life; and go and dwell in Nazareth.

No. 12. CHORUS

I will pour my spirit upon thy seed, and my blessing upon thine offspring. He shall stand and feed in the strength of the Lord, in the majesty of the name of the Lord, his God. And he shall be great, unto the ends of the earth.

NAZARETH: IN THE SYNAGOGUE

No. 13. BARITONE SOLO, AND CHORUS

THE spirit of the Lord is upon me, because He hath anointed me to preach the Gospel to the poor. He hath sent me to heal the broken-hearted, to preach deliverance to the captives, and recovering of sight to the blind, to set at liberty them that are bruised, to preach the acceptable year of the Lord. This day is the Scripture fulfilled in your ears.

Whence hath this man this wisdom and these mighty works? Is not this Joseph's son? Is not this the carpenter's son? Is not his mother called Mary? Whence hath this man these things?

Ye will surely say unto me this proverb, Physician, heal thyself. Whatsoever we have heard done in Capernaum, do also here in thy country. Verily I

say unto you, a prophet is not without honour, save in his own country and in his own house.

Is not this Jesus, the son of Joseph? whose father and mother we know? Whence hath this man these things?

I tell you of a truth, many widows were in Israel in the days of Elias, when the heaven was shut up three years and six months, when great famine was throughout the land; but unto none of them was Elias sent save unto Sarepta, unto a woman that was a widow.

Why hear ye him? He hath a devil and is mad!

And many lepers were in Israel in the time of Eliseus the prophet, and none of them was cleansed saving Naaman the Syrian.

Away with him! He hath a devil and is mad! Thrust him out to the hill, that we may cast him down headlong!

Lord, who hath believed our report, and to whom is the arm of the Lord revealed? He hath blinded their eyes and hardened their hearts, that they should not see nor understand, and be converted and be healed. He that believeth on me, believeth not on me, but on Him that sent me.

No. 14. QUINTET

Doubtless Thou art our Father, though Abraham be ignorant of us, and Israel acknowledge us not. Thou, O Lord, art our Father, our Redeemer; Thy name is from everlasting.

No. 15. BARITONE SOLO

Blessed are they that are persecuted for righteousness' sake: for theirs is the kingdom of heaven. Judge not, that ye be not judged. Condemn not, and ye shall not be condemned. Forgive, and ye shall be forgiven; that ye may be the children of your Father which is in heaven. For He maketh the sun to rise on the evil and on the good, and sendeth rain on the just and on the unjust.

No. 16. CHORUS

He maketh the sun to rise on the evil and on the good, and sendeth rain on the just and on the unjust.

LAZARUS

No. 17. DUET (*Tenor and Baritone*)

LORD, behold, he whom Thou lovest is sick.

This sickness is not unto death, but for the glory of God, that the Son of God might be glorified thereby. Let us go into Judea again.

Master, the Jews of late sought to stone Thee, and goest Thou thither again?

Are there not twelve hours in the day? If any man walk in the day, he stumbleth not, because he seeth the light of this world. But if a man walk in the night, he stumbleth, because there is no light in him. Our friend Lazarus sleepeth; but I go that I may awake him out of sleep.

Lord, if he sleep, he shall do well.

Lazarus is dead, and I am glad for your sakes that I was not there, to the intent ye may believe. Nevertheless, let us go unto him.

Let us also go, that we may die with him!

IN BETHANY

No. 18. ALTO SOLO, AND CHORUS

WEEP ye not for the dead, neither bemoan him; and sorrow not, even as others which have no hope. For thus saith the Lord, I will turn their mourning into joy, and make them rejoice from their sorrow.

No. 19. SCENA *for Soprano* (MARTHA) *and Baritone*

Lord, if Thou hadst been here, my brother had not died. But I know that even now, whatsoever Thou wilt ask of God, God will give it Thee.

Thy brother shall rise again.

I know that he shall rise again, in the resurrection at the last day.

I am the resurrection and the life; he that believeth in me, though he were dead, yet shall he live: and whosoever liveth and believeth in me, shall never die. Where have ye laid him?

Lord, come and see.

No. 20. CHORUS

Behold, how He loved him. Could not this man, which opened the eyes of the blind, have caused that even this man should not have died?

No. 21. BARITONE SOLO

Said I not unto thee, that if thou wouldst believe thou shouldst see the glory of God? Thy dead men shall live; together with my dead body shall they arise. Awake and sing, ye that dwell in the dust, for thy dew is as the dew of herbs, and the earth shall cast out the dead.

No. 22. CHORUS

The grave cannot praise Thee, Death cannot celebrate Thee, they that go down into the pit cannot hope for Thy truth. The living shall praise Thee, the father to the children shall make known Thy truth.

THE WAY TO JERUSALEM

No. 23. RECIT. (*Tenor and Baritone*)

MASTER, get Thee out and depart hence, for the chief priests and scribes seek to lay hands on Thee, that they may deliver Thee unto the power and authority of the governor.

Behold, we go up to Jerusalem, and all things that are written by the prophets concerning the Son of man shall be accomplished.

No. 24. CHORUS OF CHILDREN

Hosanna to the Son of David! Blessed is He that cometh in the name of the Lord! Hosanna in the highest! Blessed is the King of Israel, that cometh in the name of the Lord! Hosanna in the highest! Peace in heaven, and glory in the highest! Hosanna to the Son of David!

No. 25. AIR (*Soprano*)

Tell ye the daughter of Zion, Behold, thy King cometh unto thee, meek, and sitting upon an ass. Behold, thy salvation cometh. His reward is with Him, and His work before Him.

RECIT. *for Bass* (A PHARISEE) *and Baritone*

Master, rebuke Thy disciples!

I tell you, that if these should hold their peace, the stones would immediately cry out.

No. 26. CHORUS OF DISCIPLES (*Tenor and Bass*)

Blessed be the kingdom of our father David, that cometh in the name of the Lord!

BARITONE SOLO

If thou hadst known, O Jerusalem, even thou, at least in this thy day, the things which belong unto thy peace! But now they are hid from thine eyes.

No. 27. CHORUS, WITH TRIO

Hosanna in the highest! Blessed be the kingdom of our father David! Hosanna to the Son of David! Peace in heaven and glory in the highest! Blessed is He that cometh in the name of the Lord! Hosanna!

PART THE SECOND

JERUSALEM

No. 28. OVERTURE

No. 29. BARITONE SOLO

WHEN the Son of man shall come in His glory, and all His holy angels with Him, then shall He sit upon the throne of His glory. And before Him shall be gathered all nations, and He shall separate one from another as a shepherd divideth his sheep from the goats. And He shall set the sheep on His right hand, but the goats on the left. Then shall the King say unto them on His right hand, Come, ye blessed of my Father, inherit the kingdom prepared for you from the foundation of the world. For I was an-hungred, and ye gave me meat; I was thirsty, and ye gave me drink; I was sick, and ye visited me; I was in prison, and ye came unto me. Then shall the righteous answer Him, saying, Lord, when saw we Thee an-hungred, and fed Thee? or thirsty, and gave Thee drink? Or when saw we Thee sick or in prison, and came unto Thee? And the King shall answer and say unto them, Verily I say unto you, inasmuch as ye have done it unto one of the least of these my brethren, ye have done it unto me. Then shall He say also unto them on His left hand, Depart from me, ye cursed, into everlasting fire. For I was an-hungred, and ye gave me no meat; I was thirsty, and ye gave me no drink; sick, and in prison, and ye visited me not. Then shall they also answer Him, saying, Lord, when saw we Thee an-hungred, or sick, or in prison, and did not minister unto Thee? Then shall He answer them, saying, Verily I say unto you, inasmuch as ye did it not to one of the least of these, ye did it not to me. And these shall go away into everlasting punishment; but the righteous into life eternal.

No. 30. CHORUS, AND SOLOS (*Tenor and Bass*)

Is not this he whom they seek to kill? and lo! he speaketh boldly, and they say nothing unto him. Do the rulers know indeed that this is the very Christ?

We know this man, whence he is. But when Christ cometh, no one knoweth whence He is.

When Christ cometh, will He do more miracles than this man hath done? This is the Christ.

Shall Christ come out of Galilee? Christ cometh of the seed of David, and out of the town of Bethlehem, where David was.

Never man spake as this man.

Are ye also deceived? Have any of the rulers or the Pharisees believed on him? This people who knoweth not the law is cursed.

Doth our law judge any man before it hear him and know what he doeth?

Refrain from this man, and let him alone; for if this counsel or work be of men, it shall come to naught, but if it be of God, ye cannot overthrow it, lest haply ye be found even to fight against God.

Art thou also of Galilee? Search and look, for out of Galilee ariseth no prophet.

No. 31. CHORUS OF WOMEN

The hour is come, and the Son of man shall be betrayed into the hands of sinners. For lo! they lie in wait for Thy soul, and the rulers take counsel together. The mighty are gathered against Thee, and have said Thou shalt die! for Thou hast prophesied against this city. For this our heart is faint, for these things our eyes are dim.

No. 32. BARITONE SOLO

Daughters of Jerusalem, weep not for me. But weep for yourselves and for your children, for the day shall come when there shall be such tribulation as hath not been since the beginning of the world until now. And when these things begin to come to pass, then look up, and lift up your heads, for your redemption draweth nigh. In the world ye shall have tribulation, but be of good cheer, I have overcome the world.

No. 33. QUARTET

Yea, though I walk through the valley of the shadow of death, I will fear no evil: for Thou art with me; Thy rod and Thy staff comfort me.

No. 34. CHORUS

Men and brethren, and whosoever among you feareth God! To you is the word of salvation sent: Jesus of Nazareth, a man approved of God by miracles and wonders and signs which God did by Him. Him being delivered by the determinate counsel and foreknowledge of God, they have taken and by wicked hands have crucified and slain. And when they had fulfilled all that was written of Him, they took Him down from the tree, and laid Him in a sepulchre. He made His grave with the wicked, and with the rich in His death. Therefore will God divide Him a portion with the great, because He hath poured out His soul unto death.

AT THE SEPULCHRE: MORNING

No. 35. RECIT. (*Soprano.*—MARY)

WHERE have they laid Him? who will roll away the stone? I shall go to Him, but He shall not return to me. Woe is me! for the Lord hath added grief to my sorrow. I fainted in my sighing, and I find no rest!

No. 36. ARIA (*Soprano.*—MARY)

Lord, why hidest Thou Thy face? Lover and friend hast Thou put away from me, and hid my acquaintance out of my sight. I am in misery, and at the point

to die. Lord, why sleepest Thou? Lord, awake, and be not absent from us for ever! Awake, Thou that sleepest, and arise from the dead!

ALTO SOLO (An Angel)

Fear not! ye seek Jesus which was crucified. Why seek ye the living among the dead? He is not here, He is risen as He said. Remember how He spake unto you while He was yet in Galilee.

No. 37. ARIA (*Alto.*—An Angel)

The Lord is risen, He will dwell with men, and they shall be His people: and God shall wipe away all tears from their eyes. There shall be no more death, neither sorrow nor crying, neither shall there be any more pain; for the former things are passed away. Behold, I make all things new, saith the Lord.

No. 38. CHORUS

The Lord is risen! This Jesus hath God raised up, whereof we all are witnesses. The Lord is risen! Old things have passed away. Behold, all things are become new, for God, who commanded the light to shine out of darkness, hath shined in our hearts, to give the light of the knowledge of the glory of God. The Lord is risen!

No. 39. AIR (*Tenor.*—A Disciple)

If ye be risen with Christ, seek those things that are above. Fight the good fight of faith, lay hold of eternal life, looking unto Him, the Author and Finisher of our faith. Who for the joy that was set before Him, endured the Cross, despising the shame, and is set down at the right hand of the throne of God.

No. 40. CHORUS

Him hath God exalted with His right hand to be a Prince and a Saviour, for to give repentance to Israel, and forgiveness of sins. Now is come salvation and strength, and the kingdom of our God, and the power of His Christ. Who gave Himself for our sins, that He might deliver us from the present evil world, according to the will of God and our Father: To whom be glory for ever and ever! Amen.

INDEX

PART THE FIRST

NO.			PAGE
1.	PROLOGUE-CHORUS	*There shall come forth a rod*	1
	BETHLEHEM		
2.	PASTORAL INTRODUCTION AND RECITATIVE (TENOR)	*There were shepherds*	13
	SOLO (ALTO)	*Fear not, for behold*	16
3.	CHORUS OF ANGELS	*Glory to God in the highest!*	19
4.	CHORUS OF SHEPHERDS	*Let us now go even unto Bethlehem*	22
5.	SOLO (BASS)	*Blessed art thou among women*	27
6.	AIR (SOPRANO)	*My soul doth magnify the Lord*	28
7.	CHORUS OF SHEPHERDS	*The whole earth is at rest*	32
8.	RECIT. (ALTO)	*Arise, and take the young Child*	38
9.	SOLO (SOPRANO) AND CHORUS	*In Rama was there a voice heard*	39
10.	AIR (TENOR)	*Refrain thy voice from weeping*	45
11.	RECIT. (ALTO)	*Arise, and take the young Child*	49
12.	CHORUS	*I will pour my spirit*	50
	NAZARETH: IN THE SYNAGOGUE		
13.	SOLO (BARITONE) AND CHORUS	*The spirit of the Lord is upon me*	64
14.	QUINTET	*Doubtless Thou art our Father*	87
15.	SOLO (BARITONE)	*Blessed are they that are persecuted*	96
16.	CHORUS	*He maketh the sun to rise*	98
	LAZARUS		
17.	DUET (TENOR AND BARITONE)	*Lord, behold, he whom Thou lovest*	106
	IN BETHANY		
18.	SOLO (ALTO) AND CHORUS	*Weep ye not for the dead*	111
19.	SCENA (SOPRANO AND BARITONE)	*Lord, if Thou hadst been here*	118
20.	CHORUS	*Behold, how He loved him*	121
21.	SOLO (BARITONE)	*Said I not unto thee*	124
22.	CHORUS	*The grave cannot praise Thee*	126
	THE WAY TO JERUSALEM		
23.	RECIT. (TENOR AND BARITONE)	*Master, get Thee out*	141
24.	CHORUS OF CHILDREN	*Hosanna to the Son of David!*	143
25.	AIR (SOPRANO)	*Tell ye the daughter of Zion*	154
	RECIT. (BASS AND BARITONE)	*Master, rebuke Thy disciples!*	160
26.	CHORUS OF DISCIPLES	*Blessed be the kingdom*	161
	SOLO (BARITONE)	*If thou hadst known, O Jerusalem*	164
27.	CHORUS WITH TRIO (S. S. A.)	*Hosanna in the highest!*	166

PART THE SECOND

JERUSALEM		PAGE
28. Overture (as Pianoforte Duet)		176
29. Solo (Baritone)	*When the Son of man* -	192
30. Chorus and Solos (T. B.)	*Is not this he whom they seek to kill?*	199
31. Chorus of Women	*The hour is come*	207
32. Solo (Baritone)	*Daughters of Jerusalem*	212
33. Quartet (Unaccompanied)	*Yea, though I walk through the valley*	215
34. Chorus	*Men and brethren*	219
AT THE SEPULCHRE: MORNING		
35. Recit. (Soprano)	*Where have they laid Him?*	231
36. Aria (Soprano)	*Lord, why hidest Thou Thy face?*	236
Solo (Alto)	*Fear not! ye seek Jesus*	239
37. Aria (Alto)	*The Lord is risen*	240
	God shall wipe away all tears	242
38. Chorus (Unaccompanied)	*The Lord is risen!*	244
39. Air (Tenor)	*If ye be risen with Christ*	250
40. Chorus (Finale)	*Him hath God exalted*	254

The Light of the World.

An Oratorio.

Part the First.

No 1. Prologue-Chorus.—"There shall come forth a rod."

The Words compiled from Holy Scripture.

The Music composed by Arthur S. Sullivan.

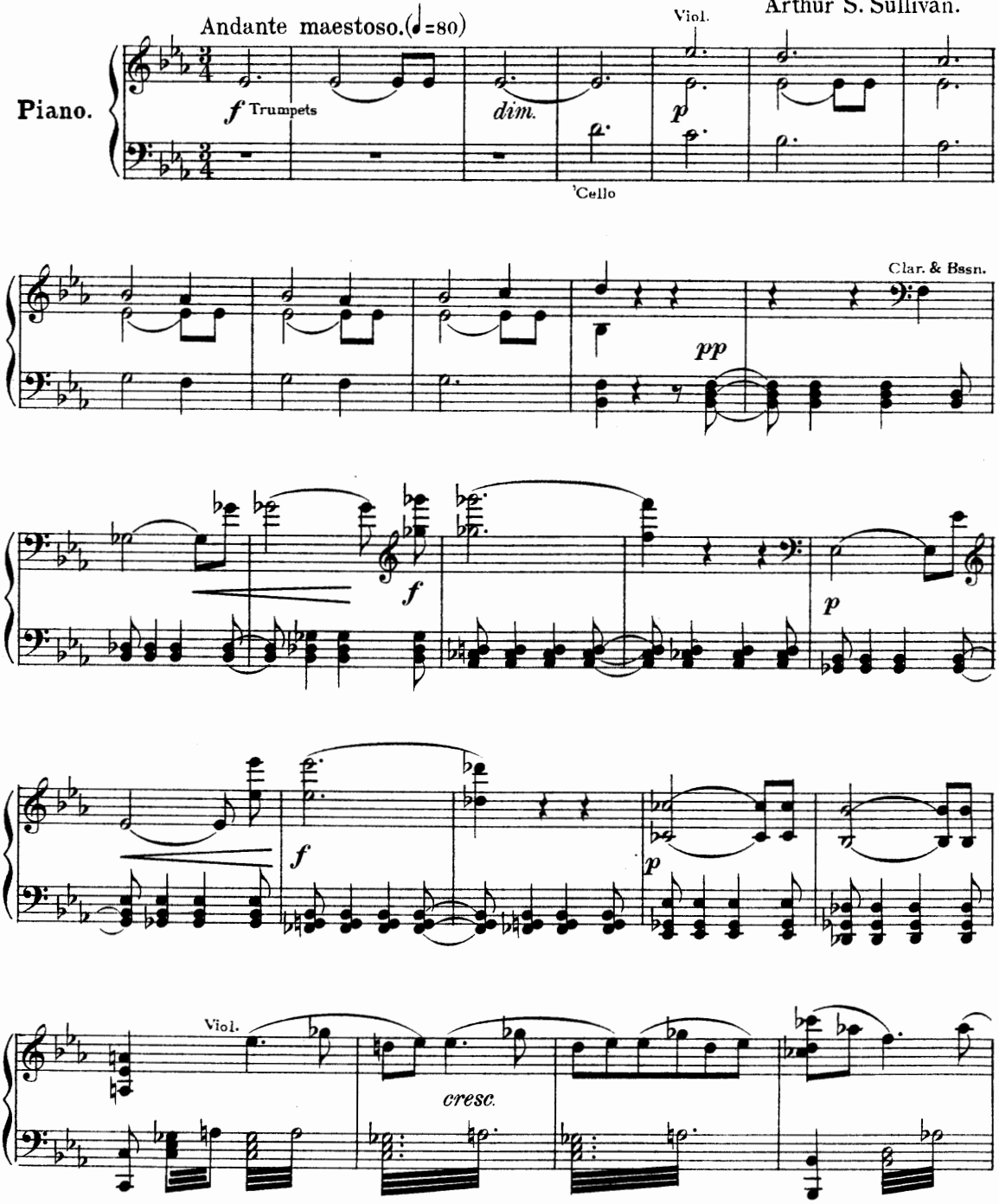

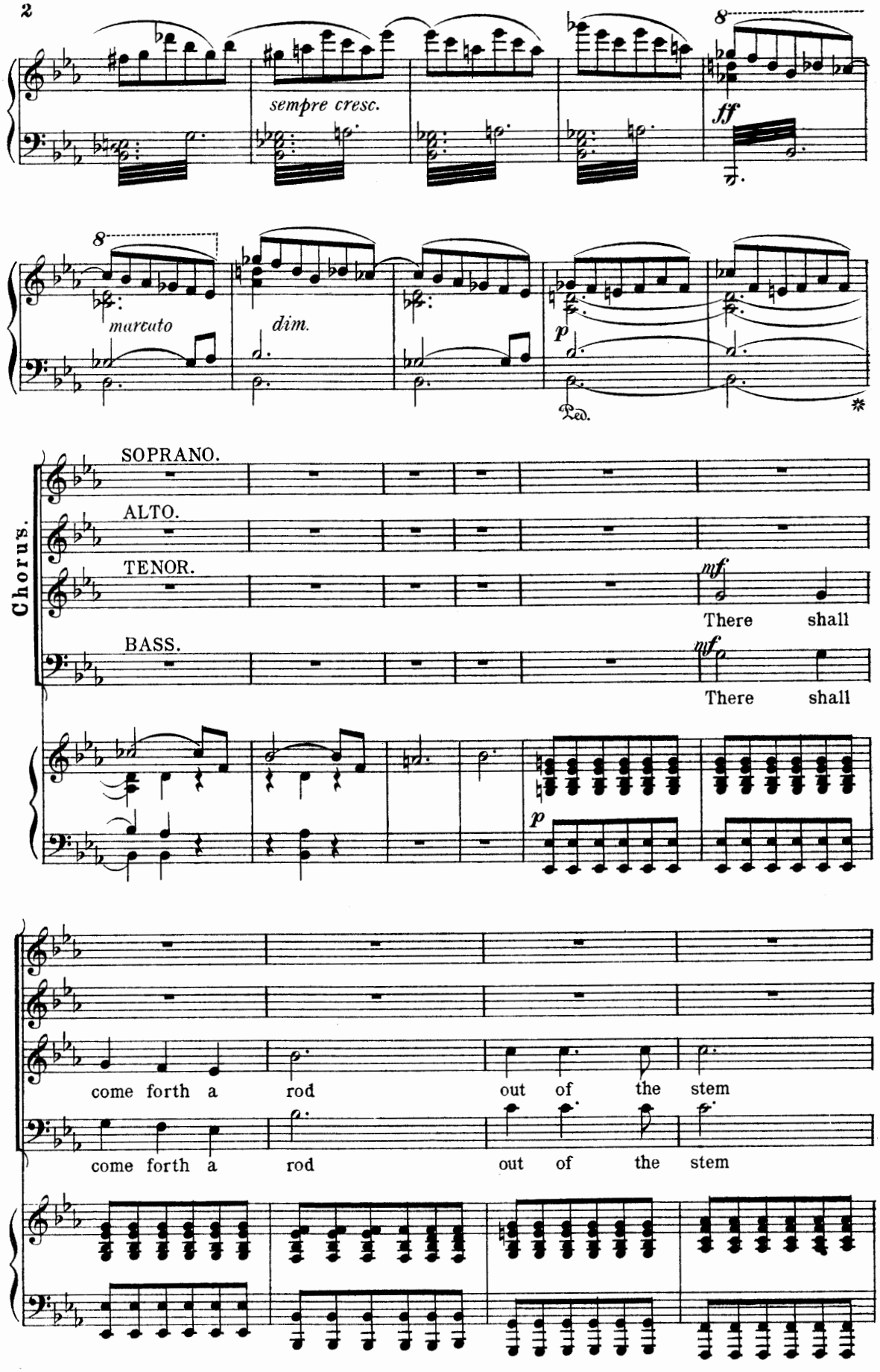
sempre cresc.
ff
marcato
dim.
p
Ped.
*
Chorus.
SOPRANO.
ALTO.
TENOR.
BASS.
mf
There shall
mf
There shall
p
come forth a rod out of the stem
come forth a rod out of the stem

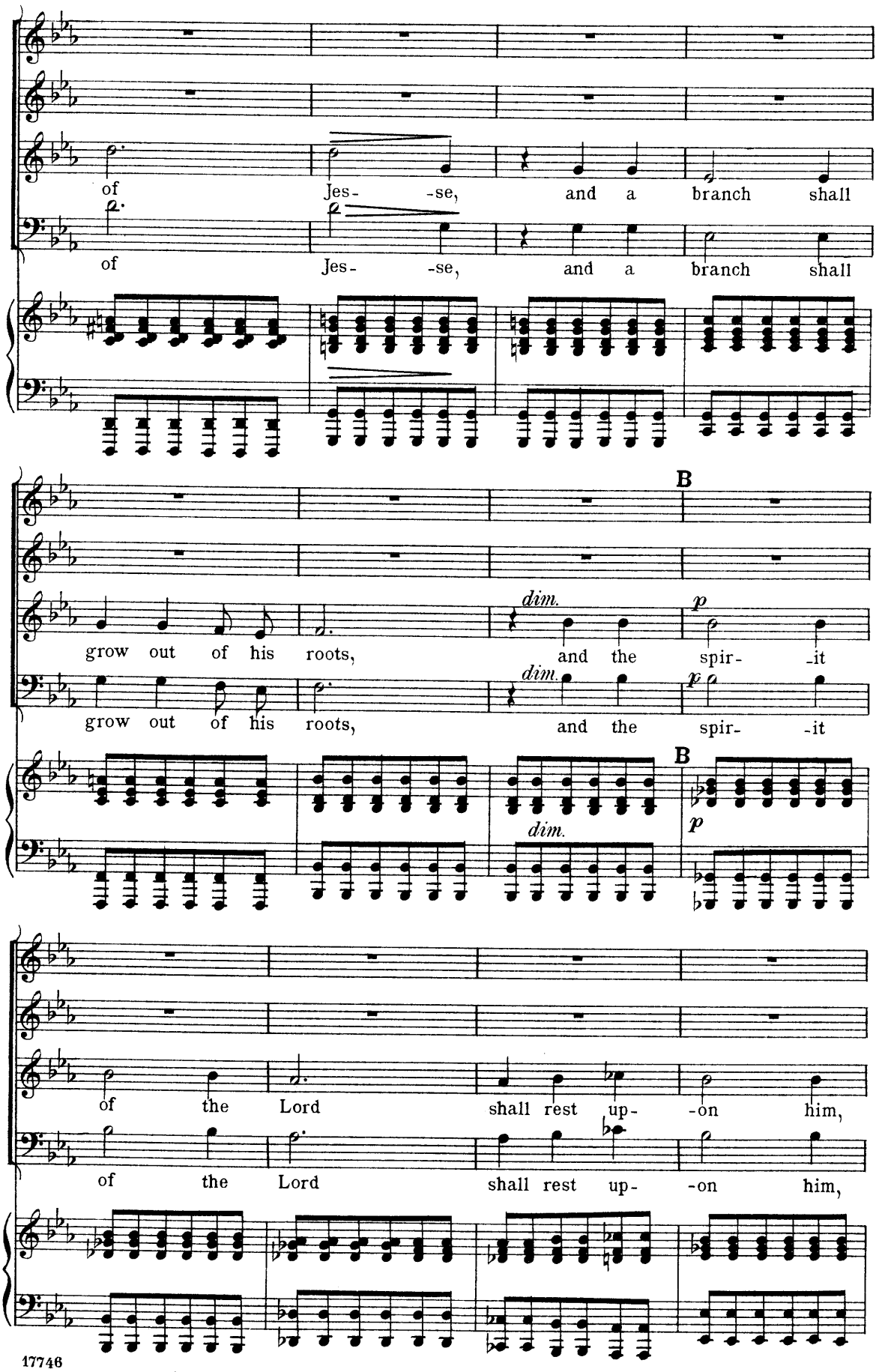
of Jes- -se, and a branch shall
of Jes- -se, and a branch shall
B
grow out of his roots, dim. and the spir- -it p
grow out of his roots, dim. and the spir- -it p
B
dim.
p
of the Lord shall rest up- -on him,
of the Lord shall rest up- -on him,

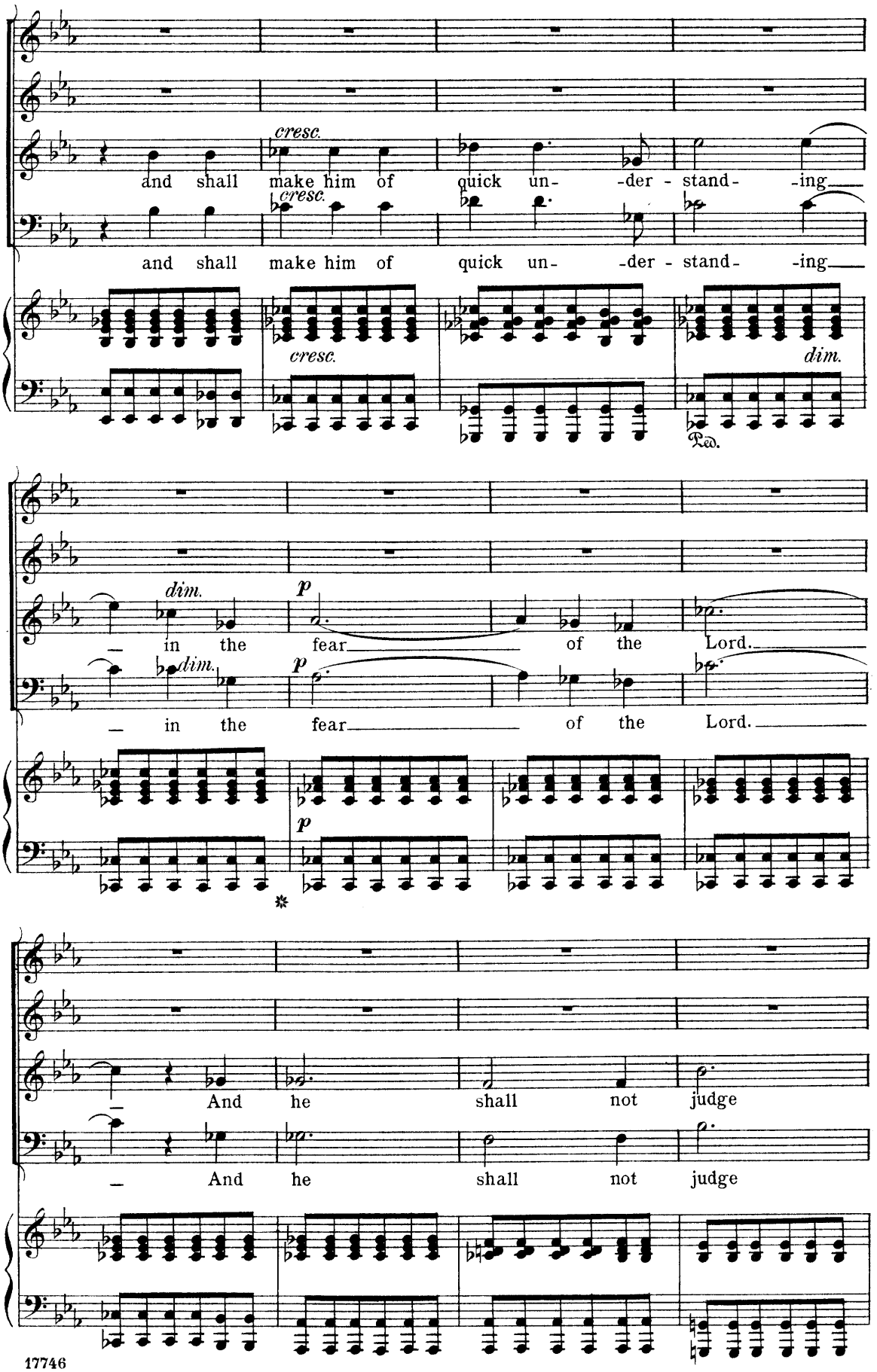
cresc.
and shall make him of quick un- -der - stand- -ing
cresc.
and shall make him of quick un- -der - stand- -ing
cresc.
dim.
Ped.
dim.
p
in the fear of the Lord.
dim.
p
in the fear of the Lord.
p
*
And he shall not judge
And he shall not judge

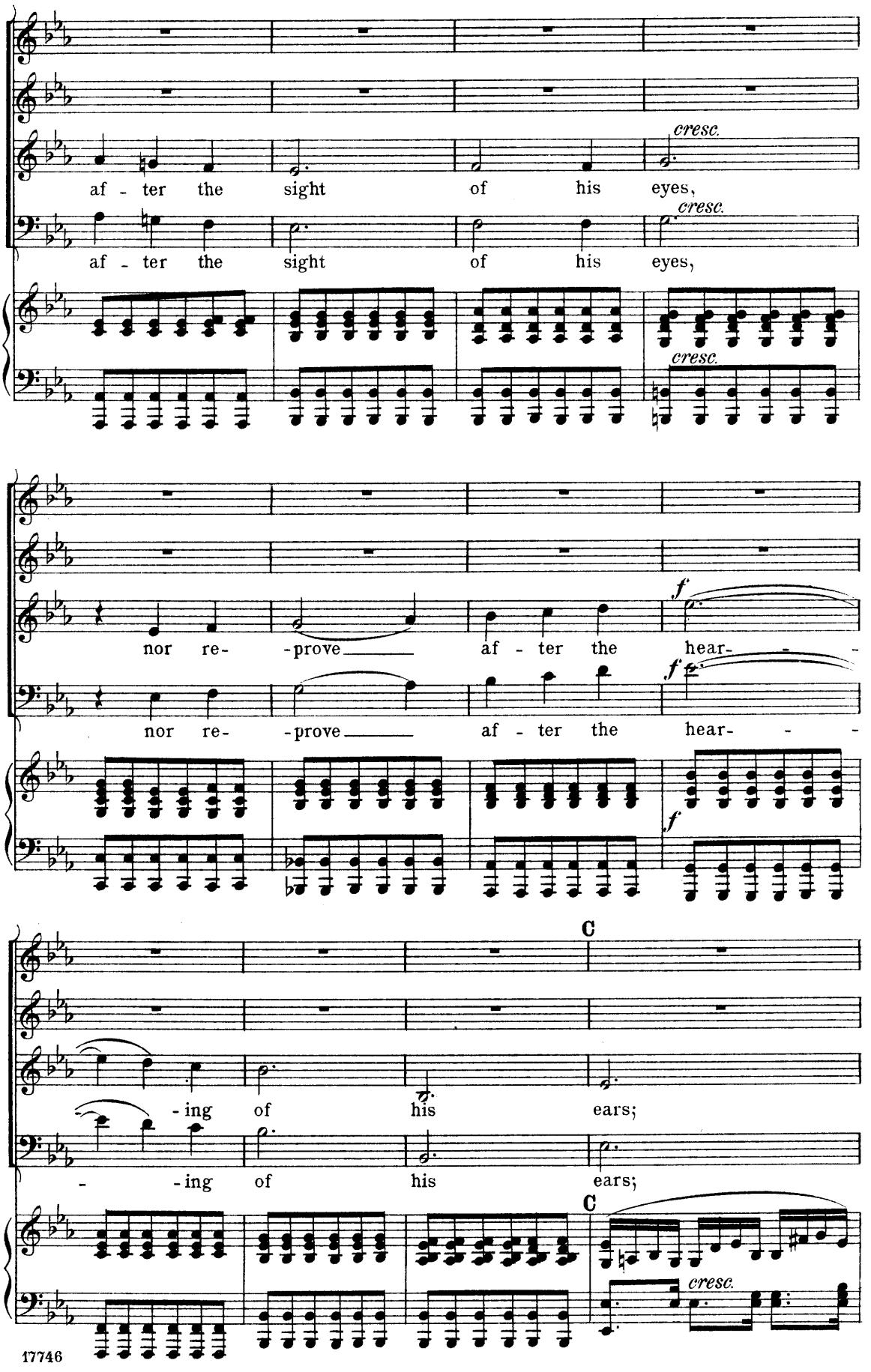
af - ter the sight of his eyes,
cresc.
af - ter the sight of his eyes,
cresc.
cresc.
nor re- -prove af - ter the hear- - -
f
nor re- -prove af - ter the hear- - -
f
f
C
- ing of his ears;
- - ing of his ears;
C
cresc.

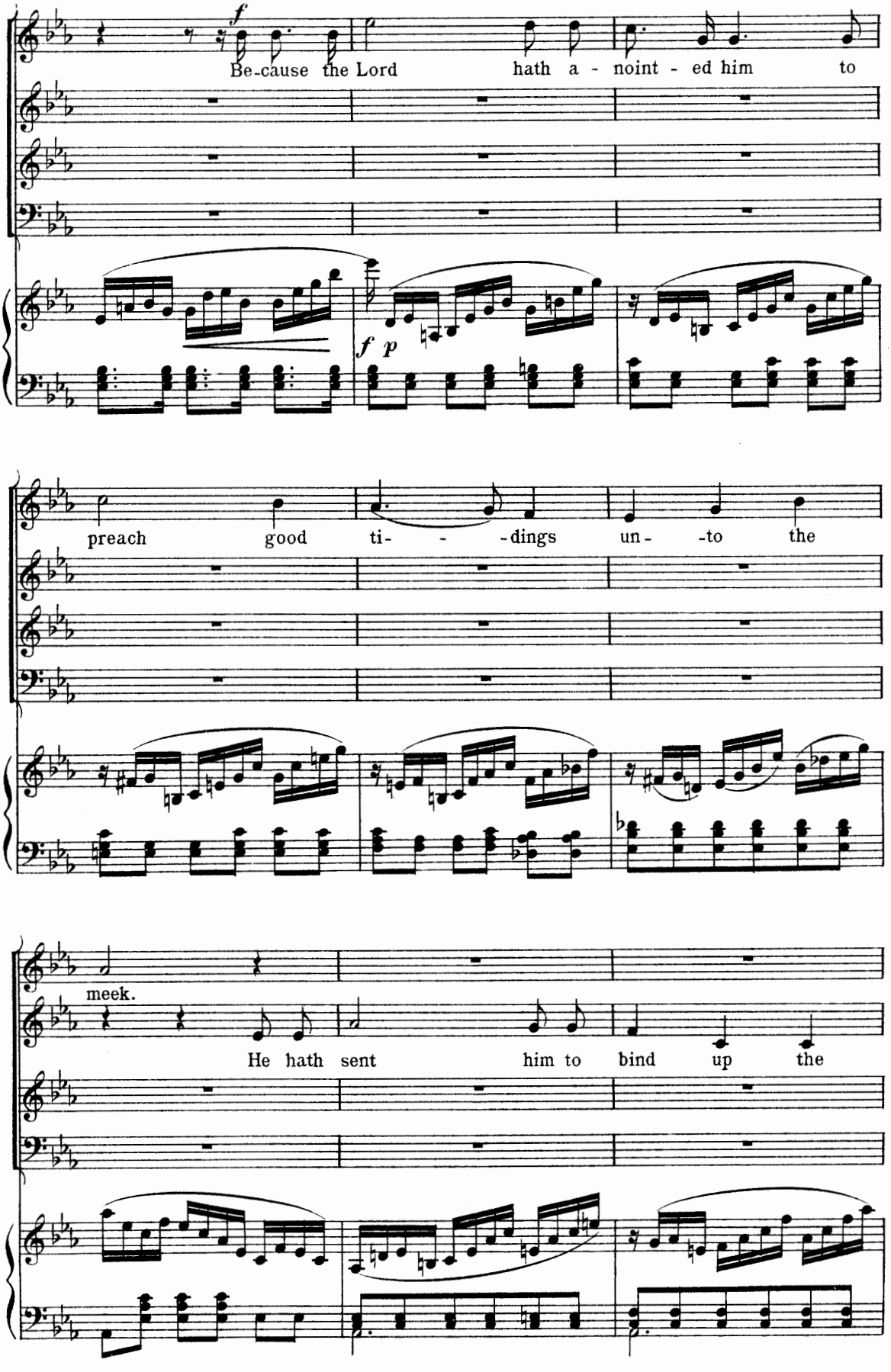
f
Be-cause the Lord hath a - noint - ed him to
f p
preach good ti- - -dings un- -to the
meek.
He hath sent him to bind up the

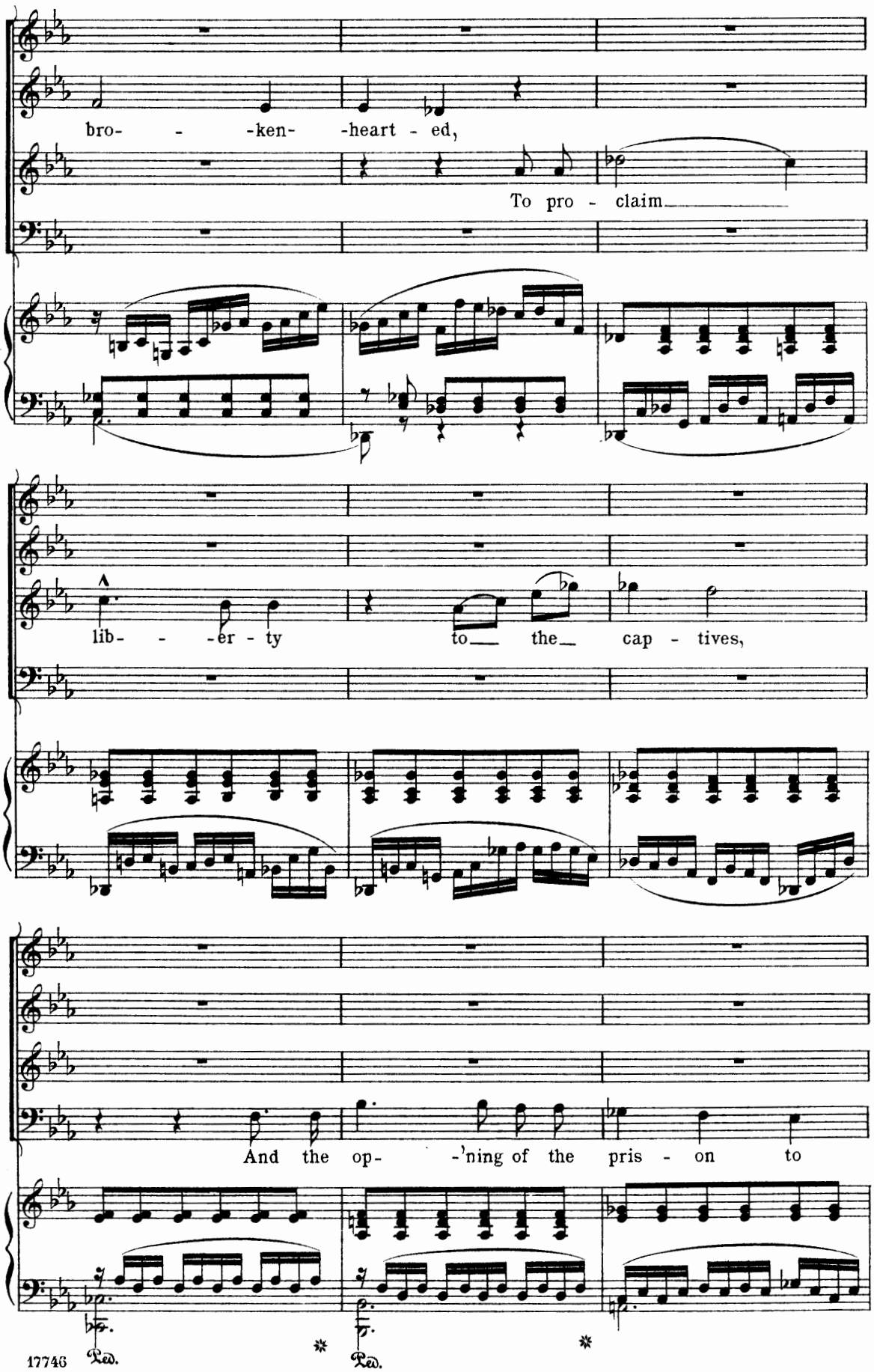
bro- - -ken- -heart - ed,
To pro - claim
lib- - -er - ty to the cap - tives,
And the op- -'ning of the pris - on to
Ped.
Ped.

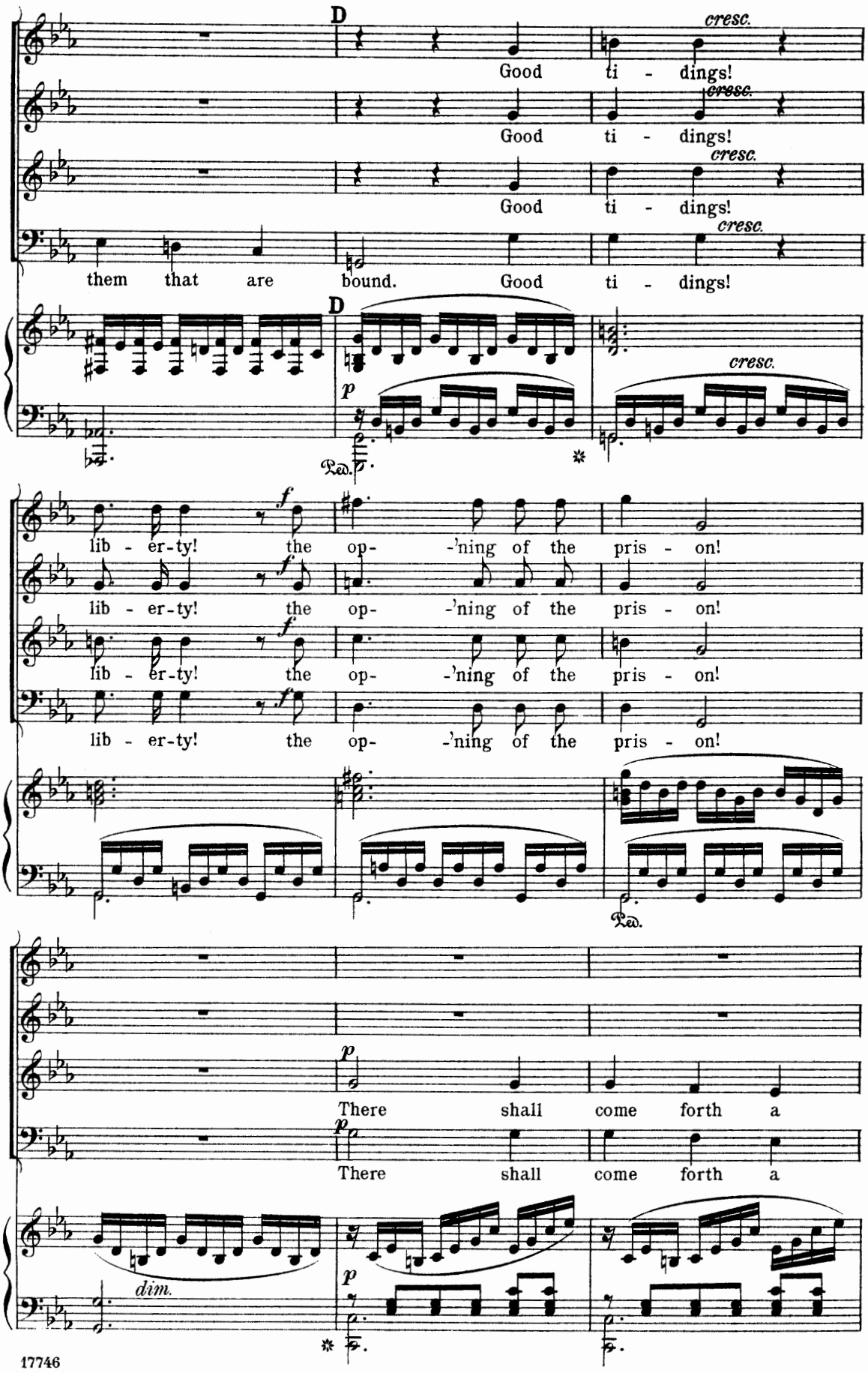
D
cresc.
Good ti - dings!
Good ti - dings!
Good ti - dings!
them that are bound. Good ti - dings!
D
p
cresc.
Ped.
lib - er-ty! the op- -'ning of the pris - on!
lib - er-ty! the op- -'ning of the pris - on!
lib - er-ty! the op- -'ning of the pris - on!
Ped.
There shall come forth a
There shall come forth a
dim.
p

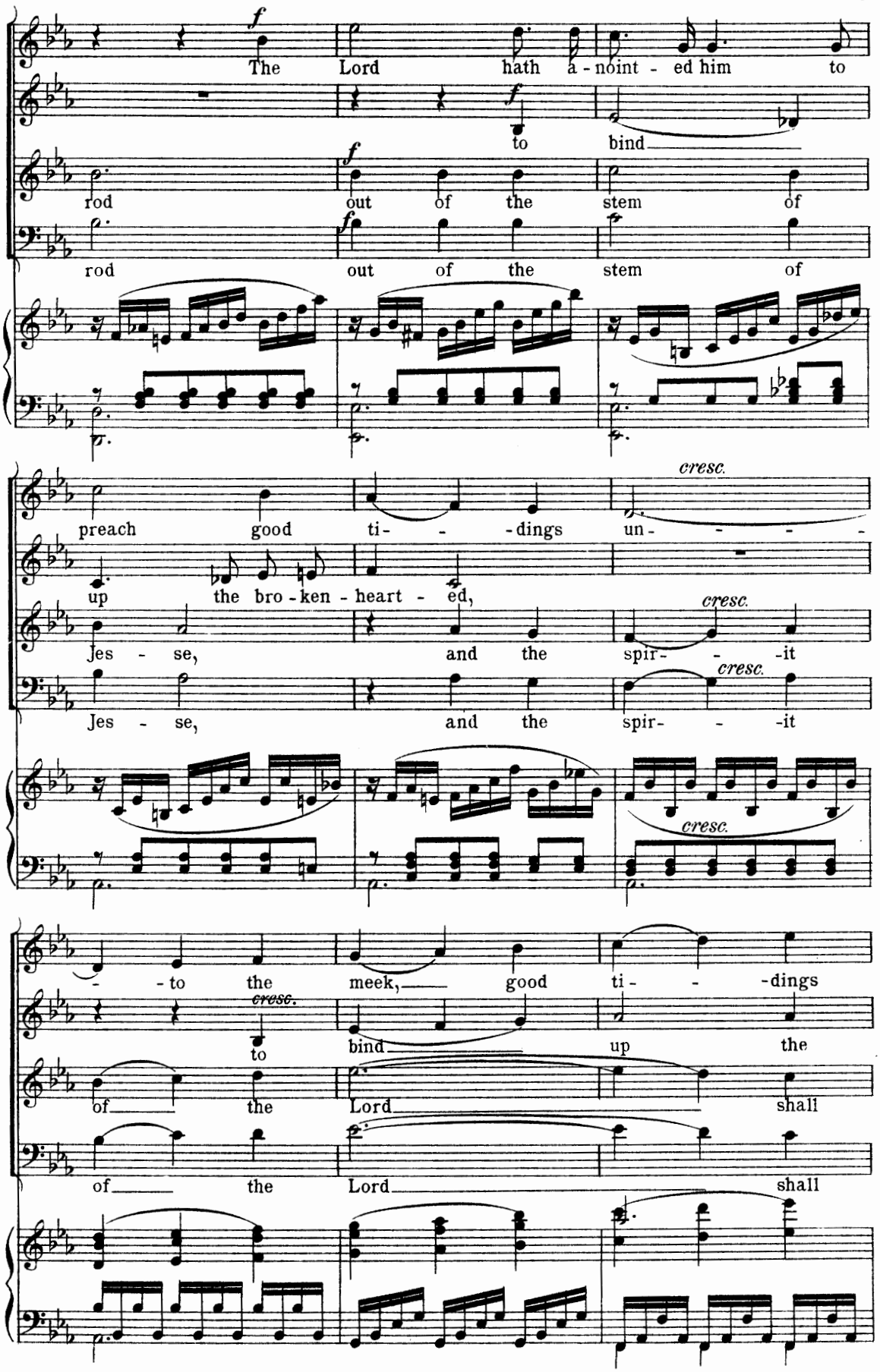
The Lord hath a-noint-ed him to
to bind
rod out of the stem of
rod out of the stem of
preach good ti- -dings un- - - -
up the bro-ken-heart-ed,
Jes- se, and the spir- -it
Jes- se, and the spir- -it
cresc.
- to the meek, good ti- -dings
to bind up the
of the Lord shall
of the Lord shall

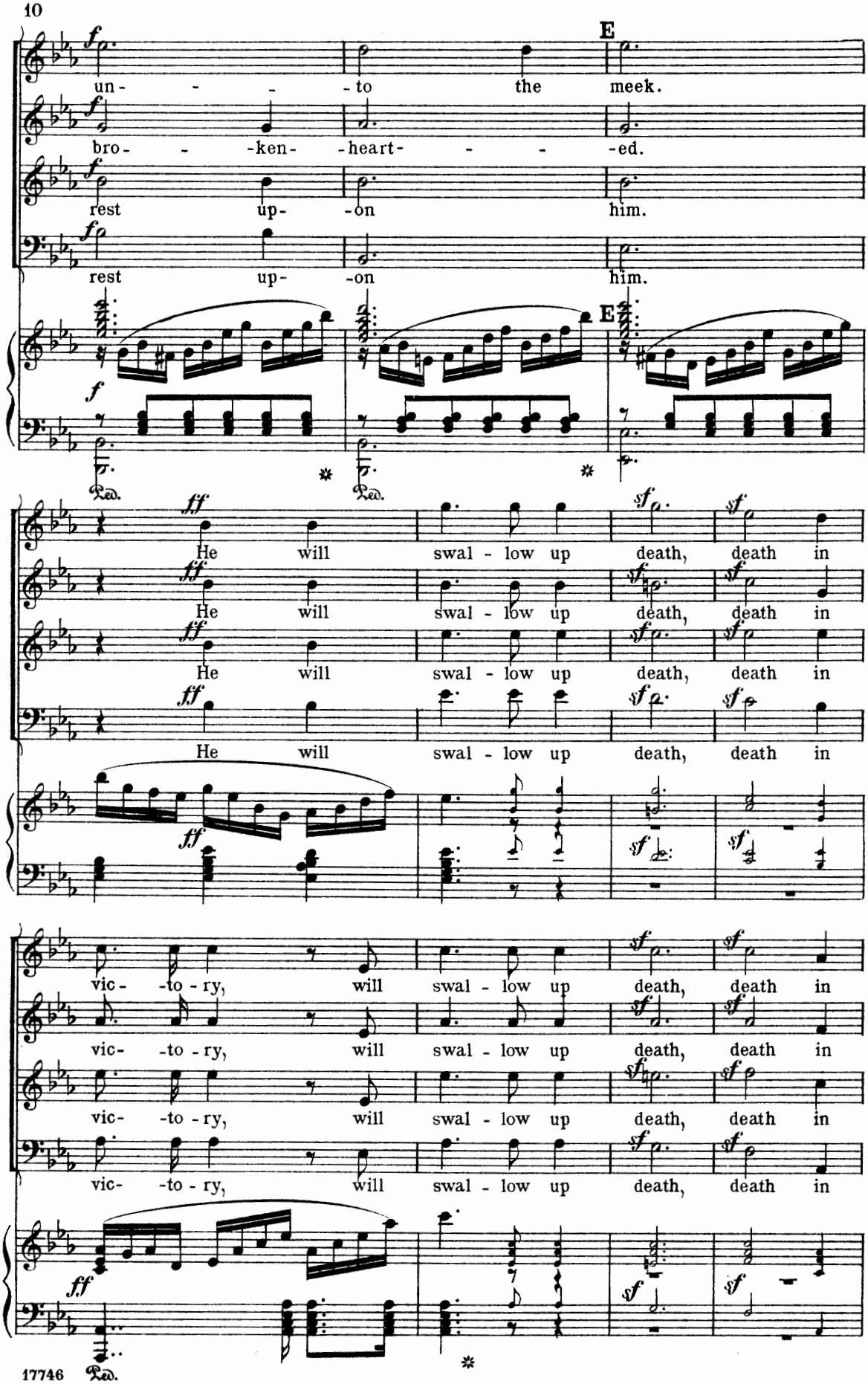
E
un- - - - to the meek.
bro- - -ken- -heart- - - -ed.
rest up- -on him.
rest up- -on him.
E
Ped.
Ped.
He will swal - low up death, death in
He will swal - low up death, death in
He will swal - low up death, death in
He will swal - low up death, death in
vic- -to - ry, will swal - low up death, death in
vic- -to - ry, will swal - low up death, death in
vic- -to - ry, will swal - low up death, death in
Ped.

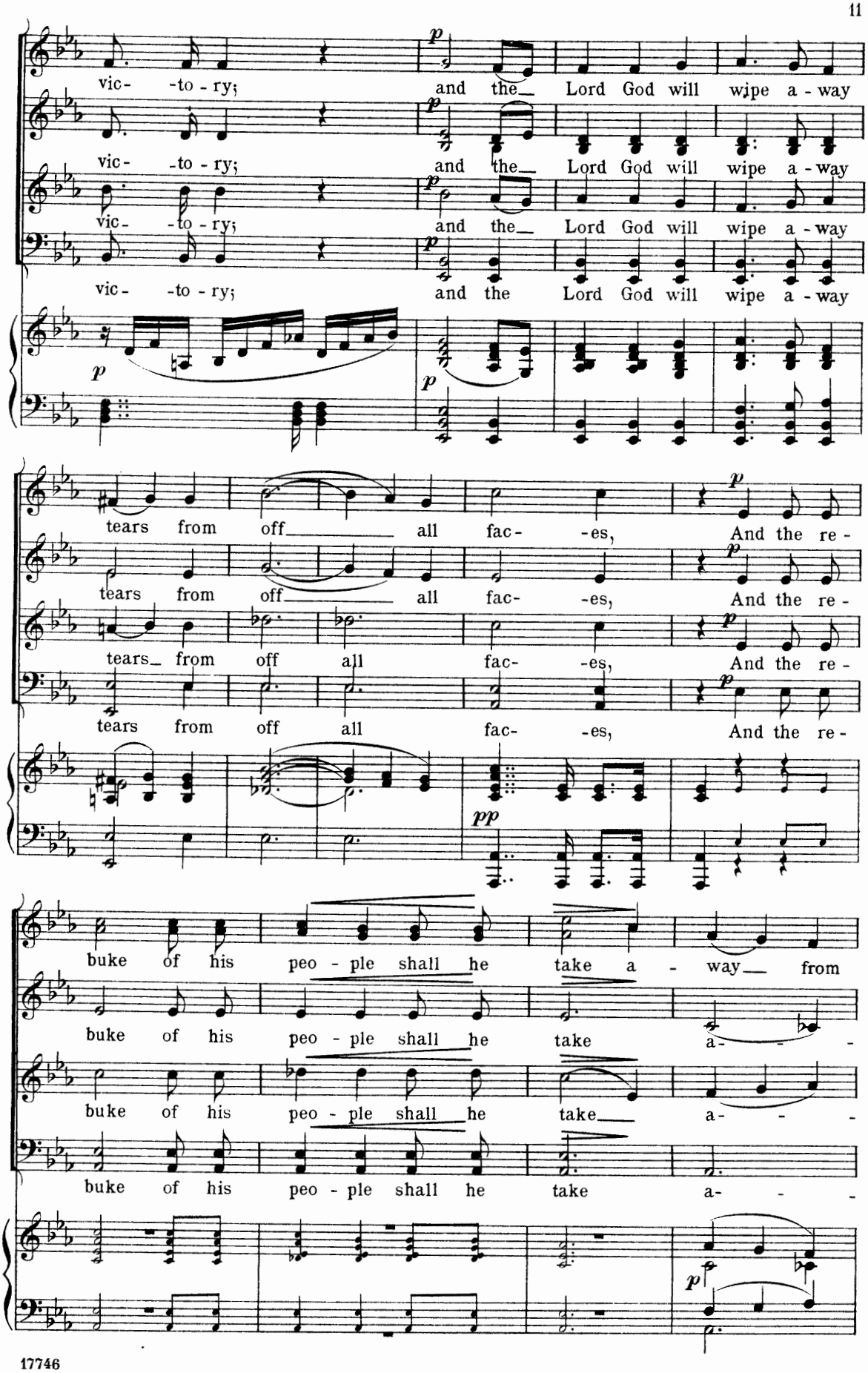
vic- -to - ry; and the Lord God will wipe a - way
vic- -to - ry; and the Lord God will wipe a - way
vic- -to - ry; and the Lord God will wipe a - way
vic- -to - ry; and the Lord God will wipe a - way
tears from off all fac- -es, And the re -
tears from off all fac- -es, And the re -
tears from off all fac- -es, And the re -
tears from off all fac- -es, And the re -
buke of his peo - ple shall he take a - way from
buke of his peo - ple shall he take a - -
buke of his peo - ple shall he take a - -
buke of his peo - ple shall he take a - -

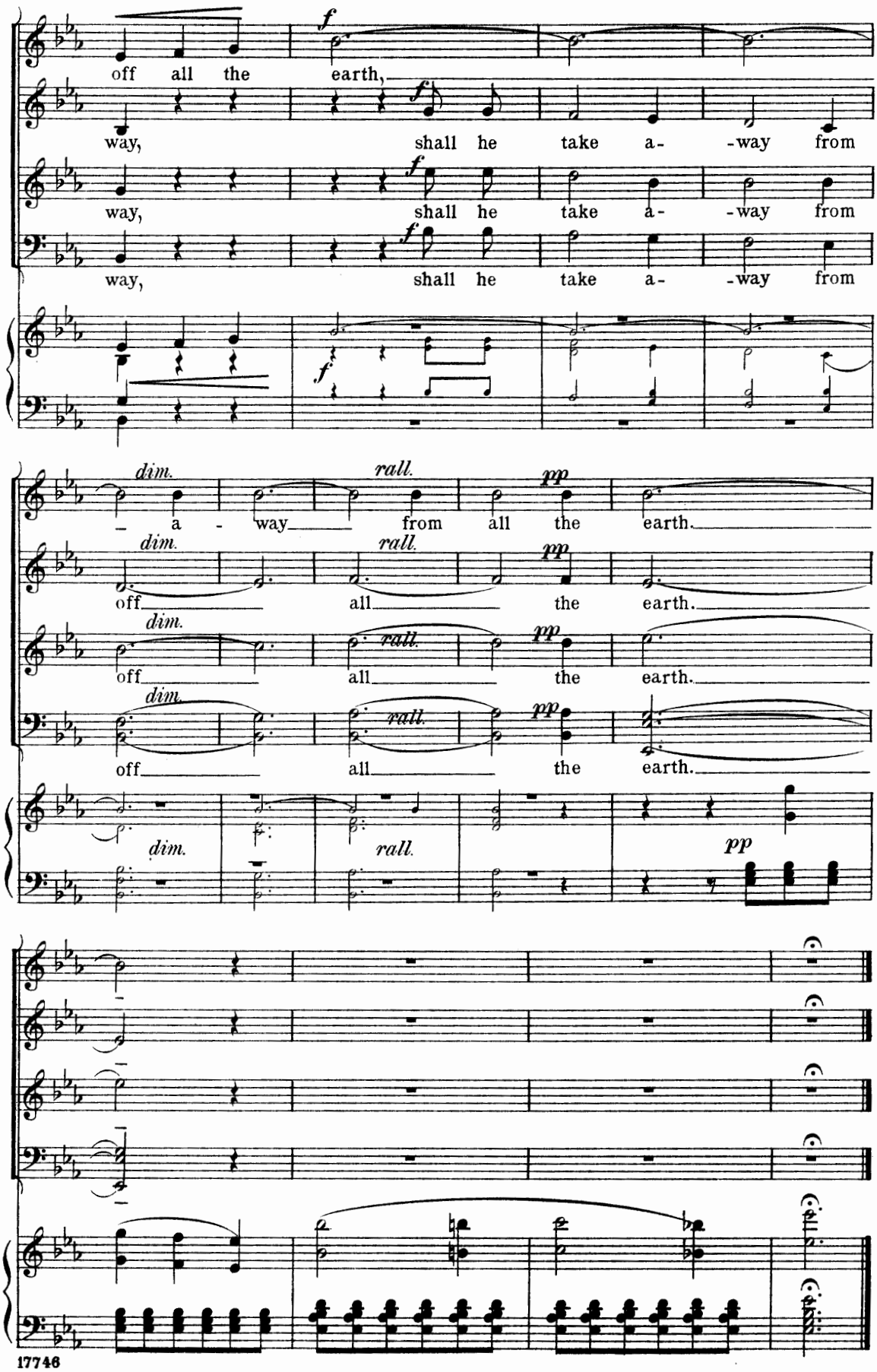
off all the earth,
way, shall he take a- -way from
way, shall he take a- -way from
way, shall he take a- -way from
dim. rall. pp
– a - way from all the earth.
off all the earth.
off all the earth.
off all the earth.
dim. rall. pp

Bethlehem.

No 2. Introduction and Recitative.—"There were shepherds."

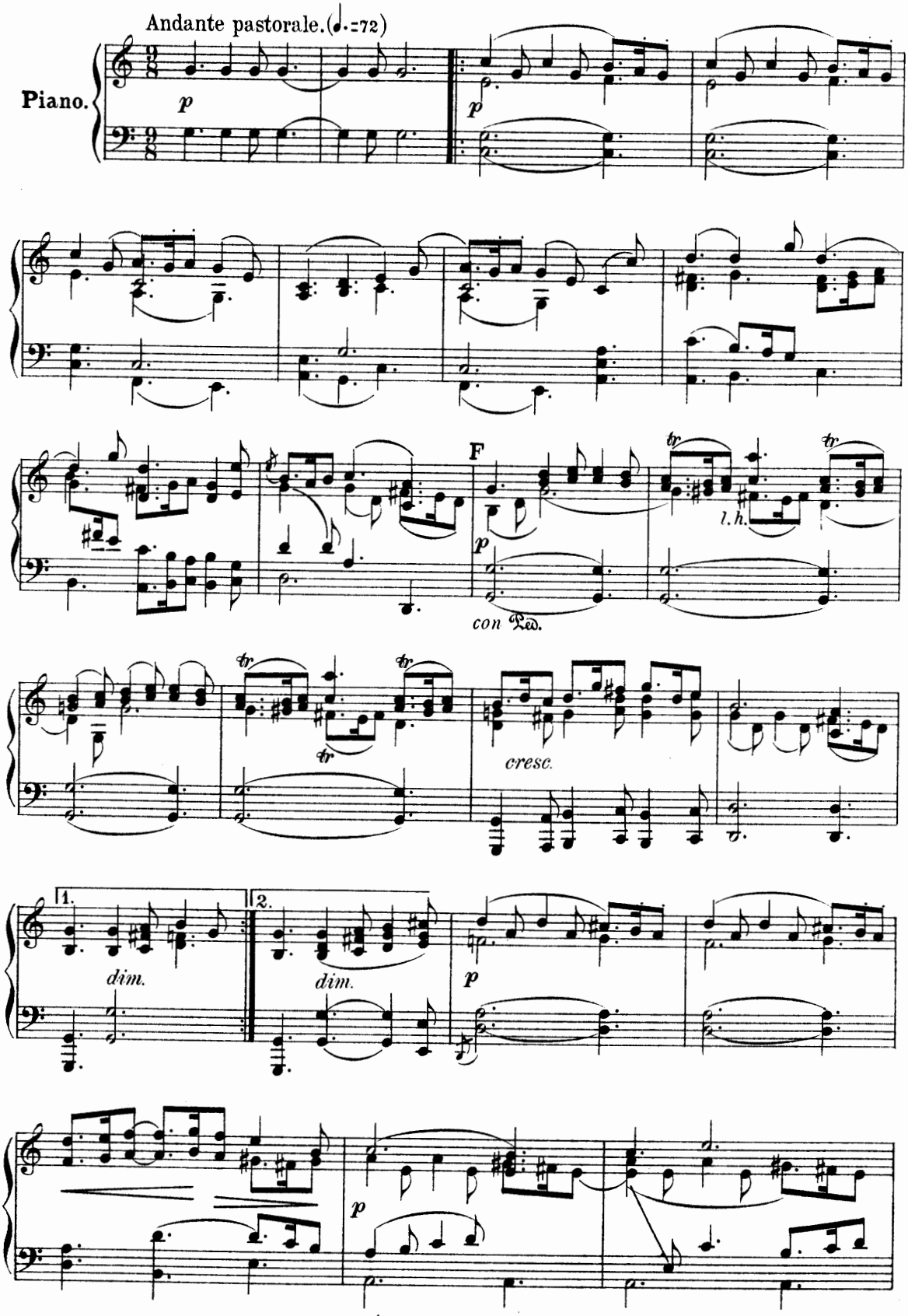

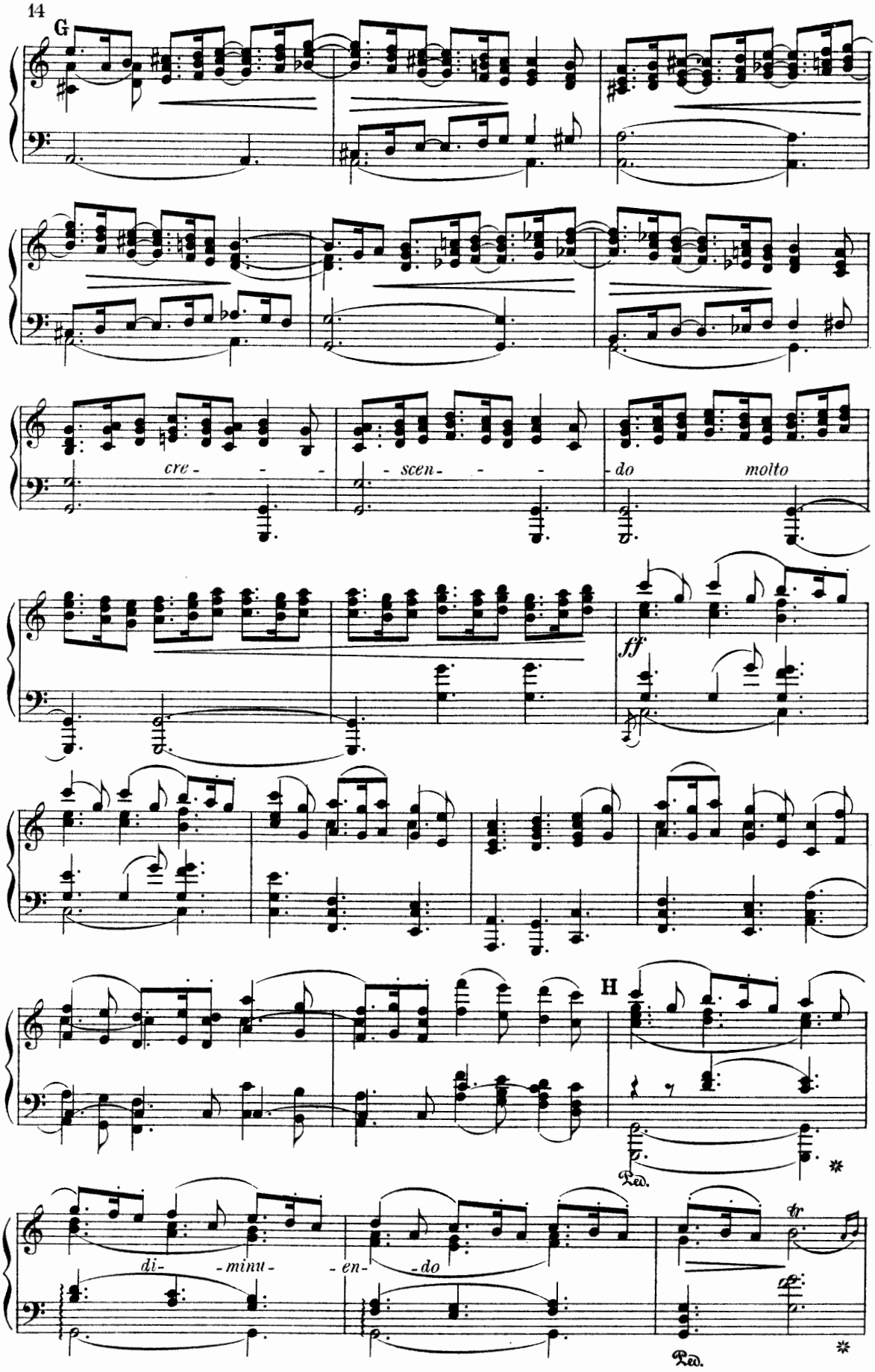
G
cre - - -
- scen - - -
- do molto
ff
H
Ped.
di- - minu - - en- - do
tr
Ped.

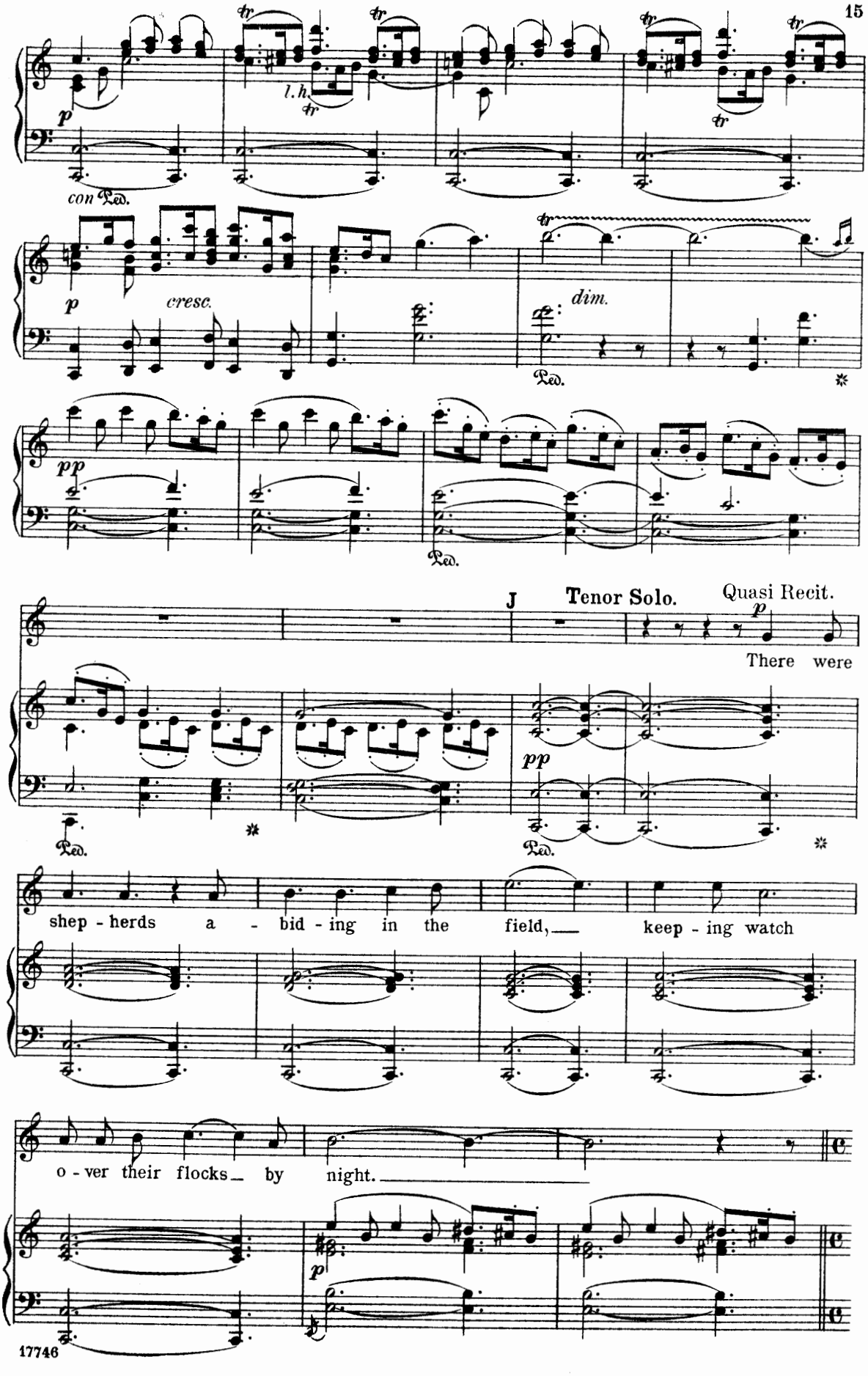
p
l. h.
con Ped.
cresc.
dim.
Ped.
pp
J
Tenor Solo.
Quasi Recit.
p
There were
shep - herds a - bid - ing in the field, keep - ing watch
o - ver their flocks by night.
p

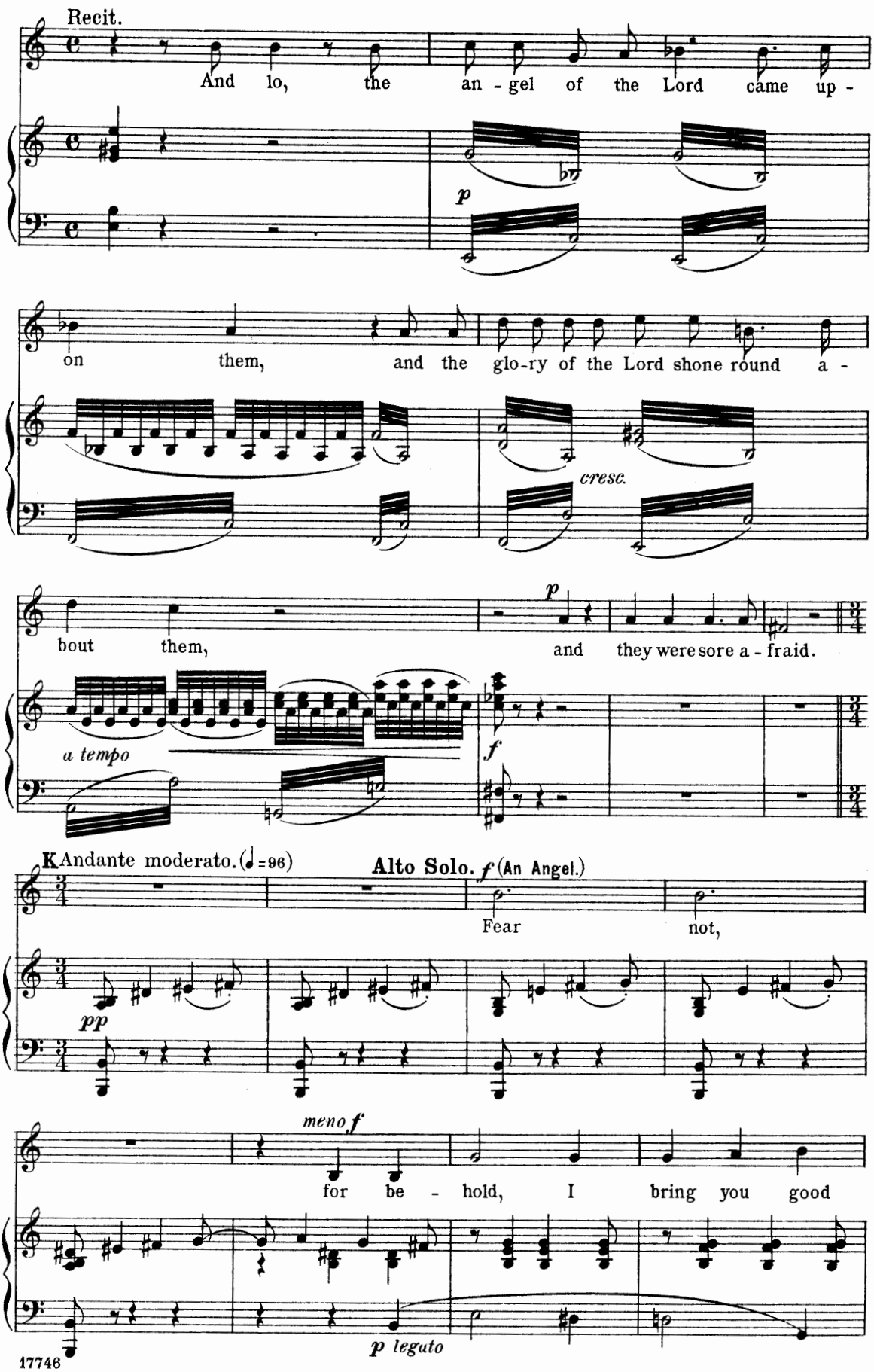
Recit.
And lo, the an - gel of the Lord came up -
p
on them, and the glo-ry of the Lord shone round a -
cresc.
bout them, and they were sore a - fraid.
p
a tempo
f
K Andante moderato. (♩=96)
Alto Solo. f (An Angel.)
Fear not,
pp
meno f
for be - hold, I bring you good
p leguato

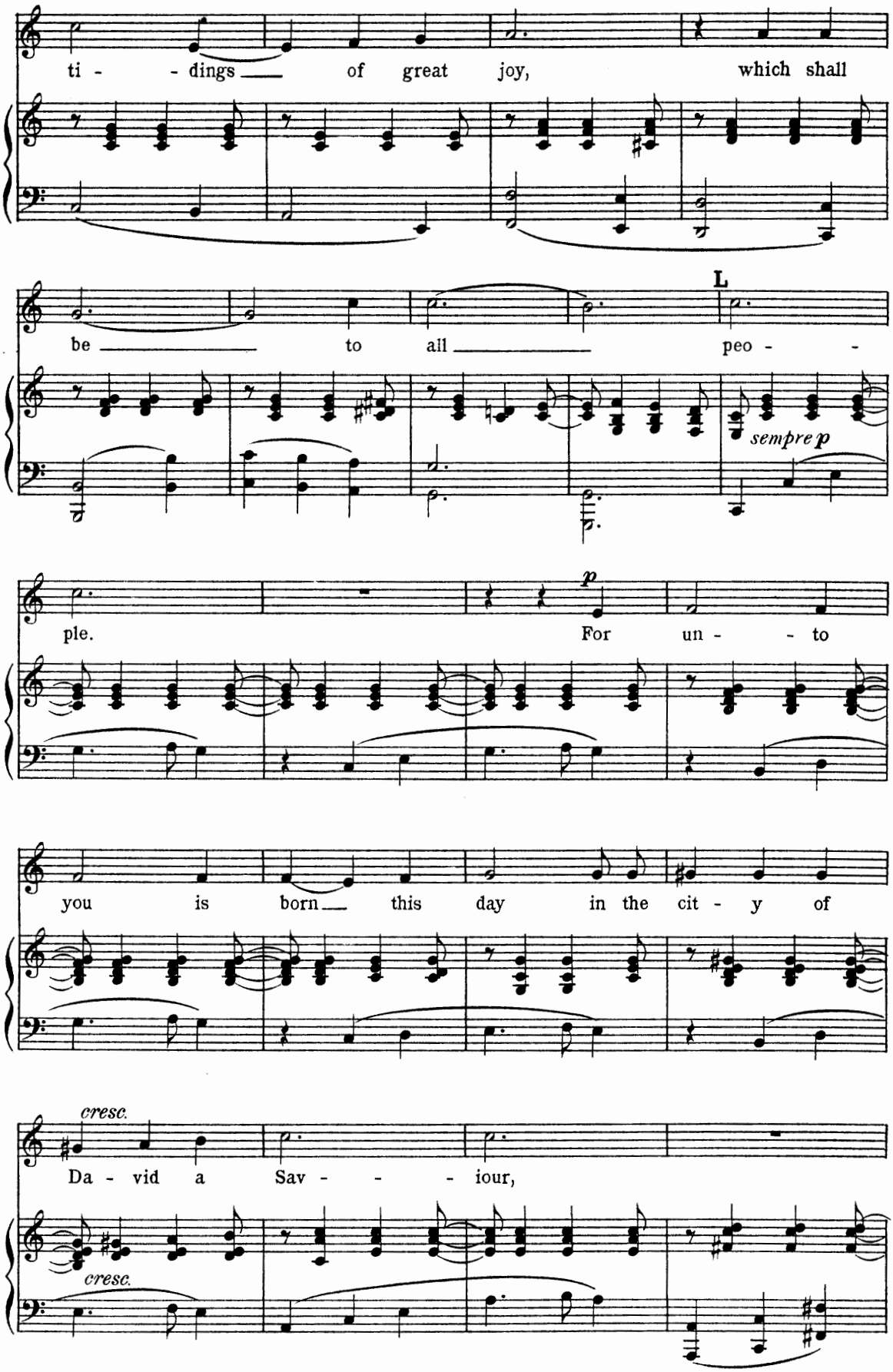
ti - - dings of great joy, which shall
be to all peo - -
L
sempre p
ple.
p
For un - - to
you is born this day in the cit - y of
cresc.
Da - vid a Sav - - - iour,
cresc.

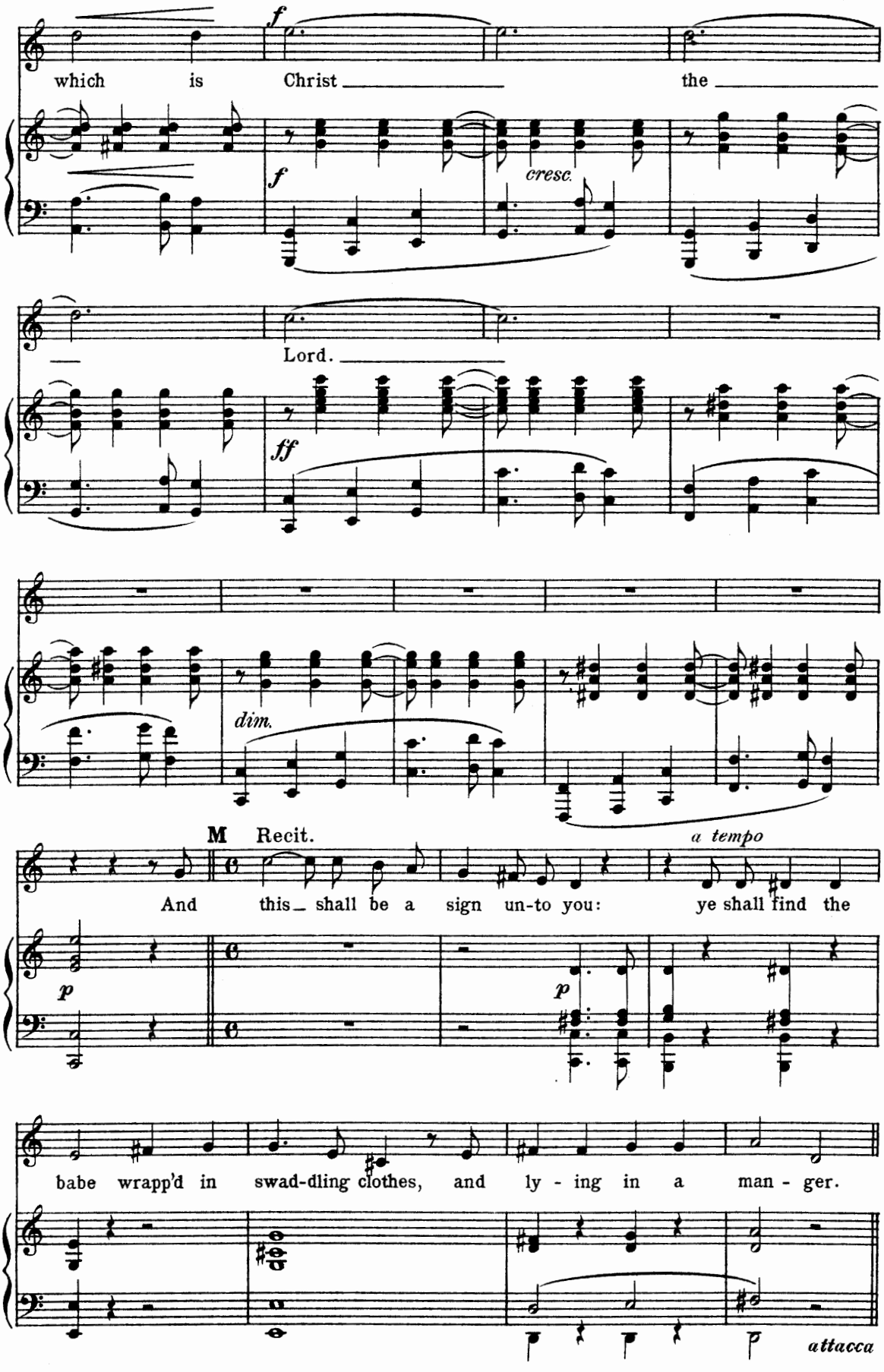
which is Christ the
f
cresc.
Lord.
ff
dim.
M Recit.
a tempo
And this shall be a sign un-to you: ye shall find the
p
babe wrapp'd in swad-dling clothes, and ly - ing in a man - ger.
attacca

Nº 3. **Chorus of Angels.**—"Glory to God in the highest."

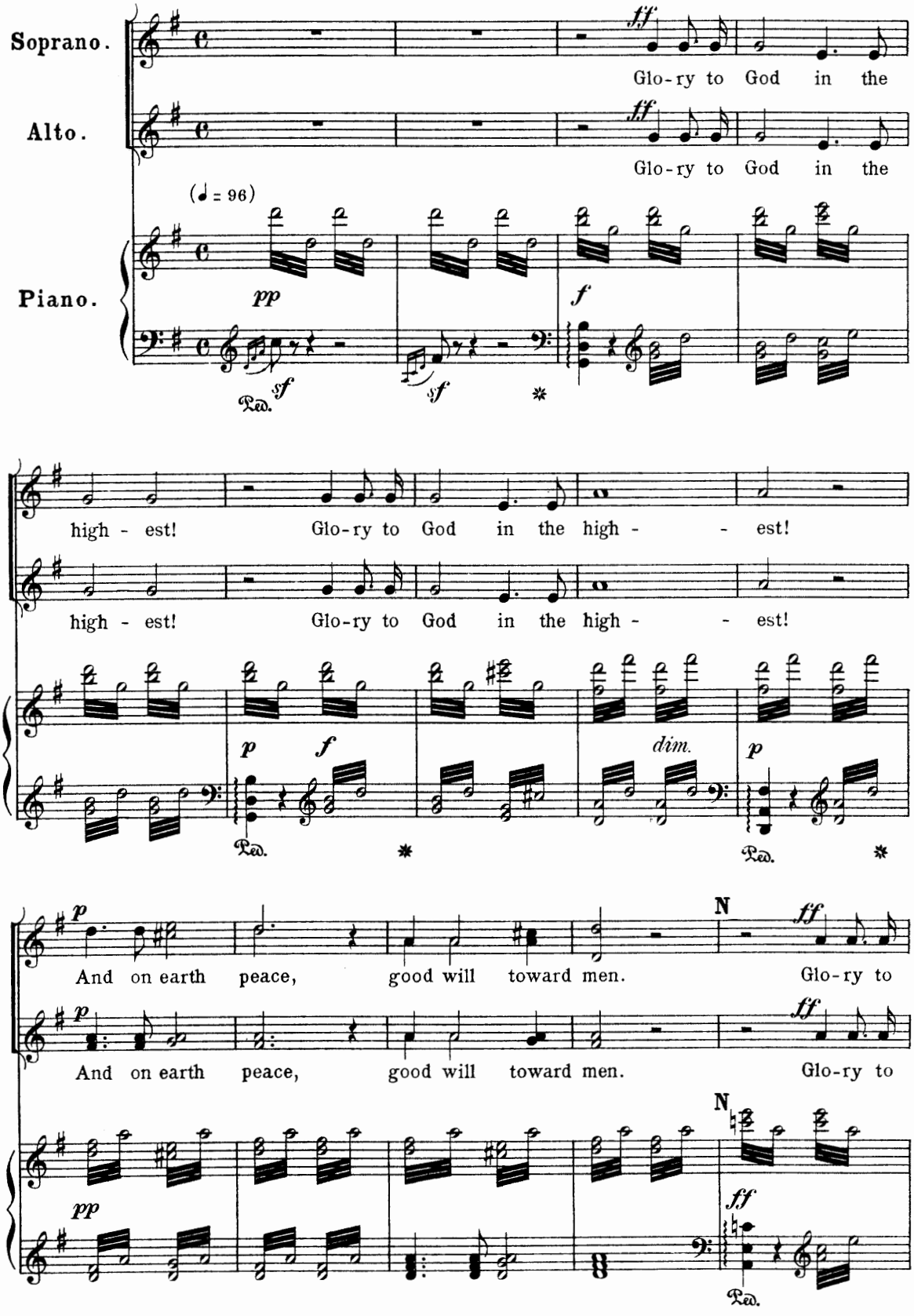

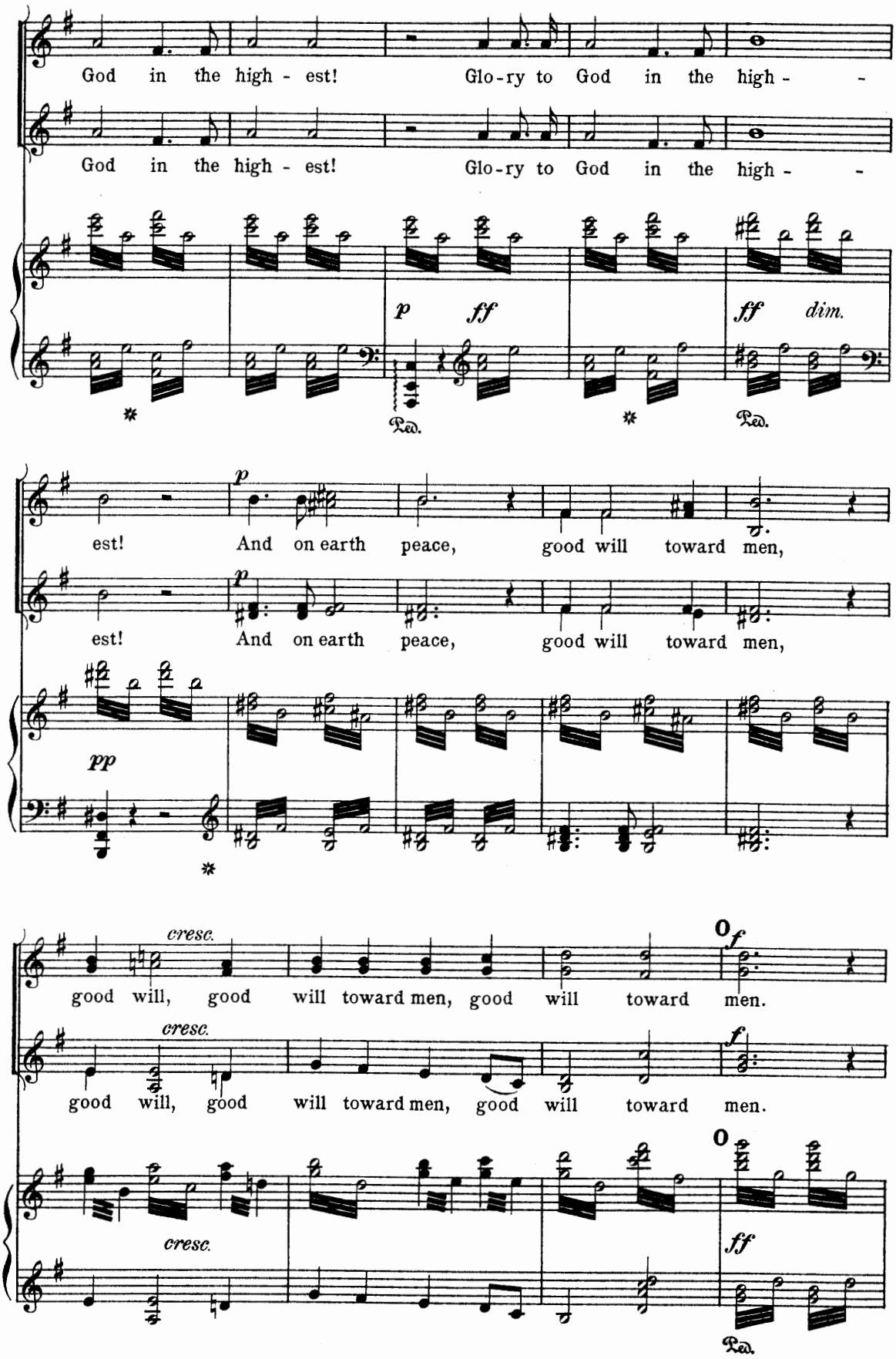
God in the high - est! Glo-ry to God in the high - -
God in the high - est! Glo-ry to God in the high - -
p ff
ff dim.
Ped.
Ped.
est! And on earth peace, good will toward men,
est! And on earth peace, good will toward men,
p
p
pp
cresc.
good will, good will toward men, good will toward men.
cresc.
good will, good will toward men, good will toward men.
f
f
cresc.
ff
Ped.

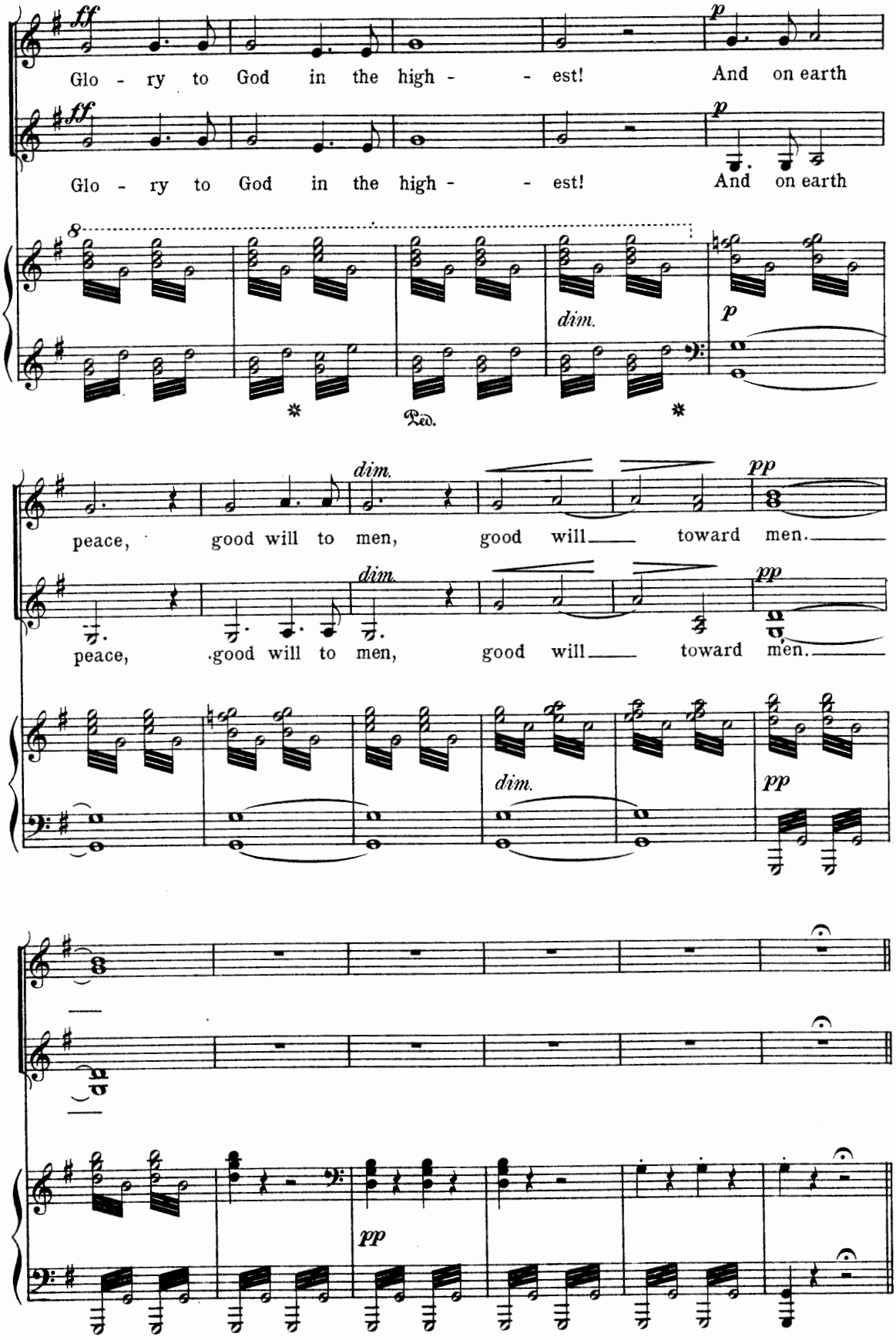
ff
Glo - ry to God in the high - - est!
p
And on earth
ff
Glo - ry to God in the high - - est!
p
And on earth
8
dim.
p
Ped.
peace, good will to men, good will toward men.
dim.
pp
peace, good will to men, good will toward men.
dim.
pp
pp

No 4. Chorus of Shepherds.—"Let us now go."

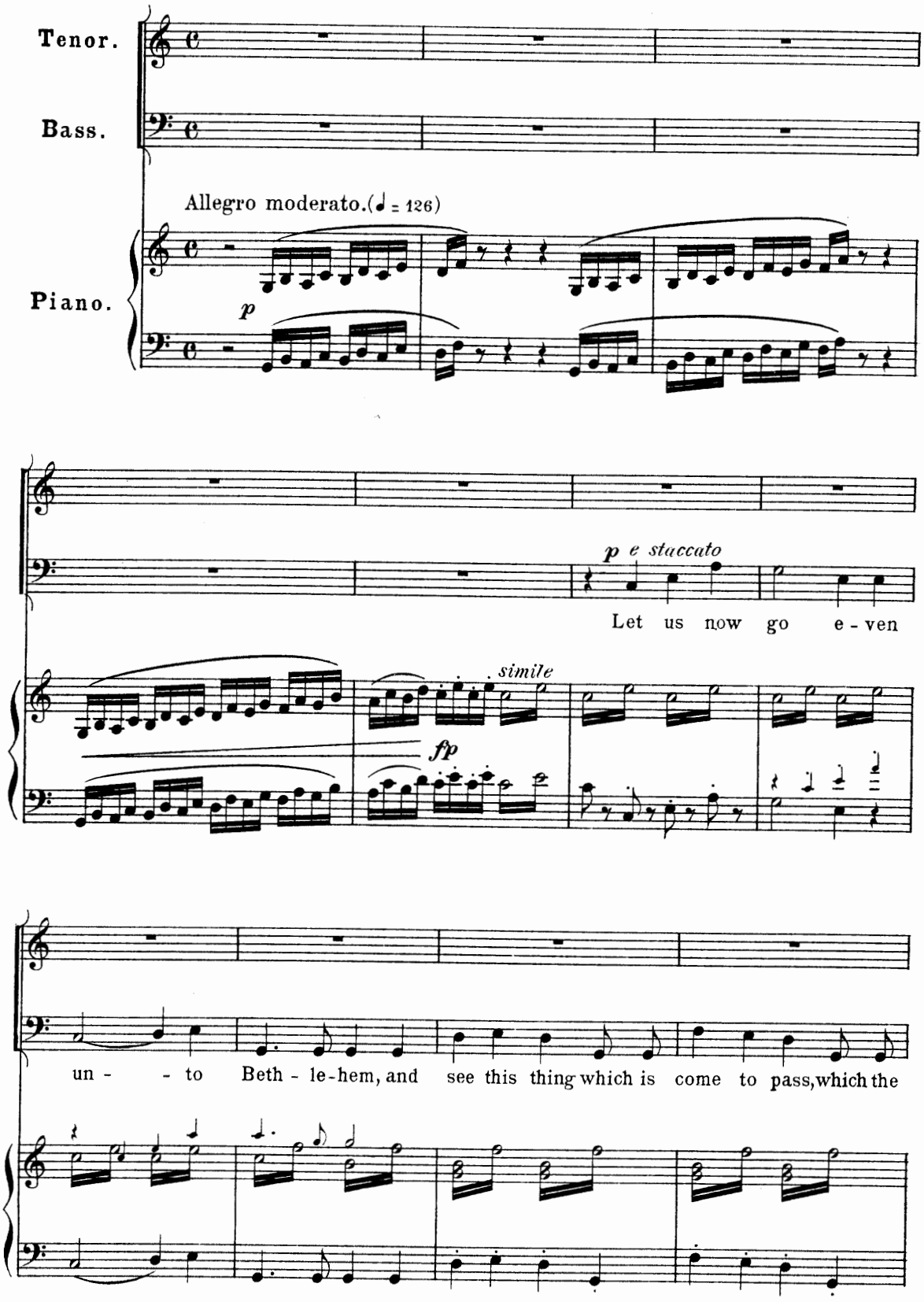

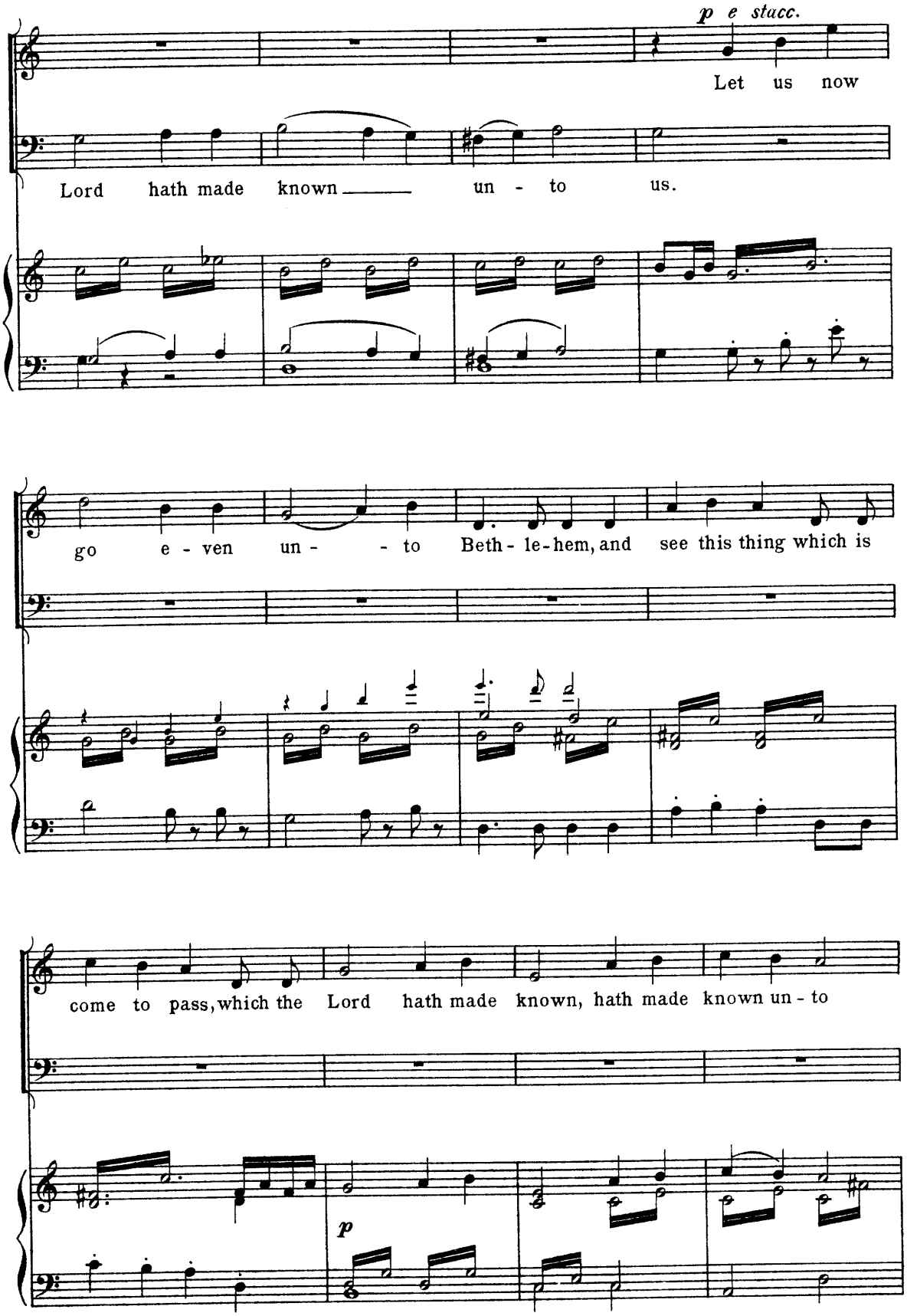
p e stacc.
Let us now
Lord hath made known un - to us.
go e - ven un - - to Beth - le - hem, and see this thing which is
come to pass, which the Lord hath made known, hath made known un - to
p

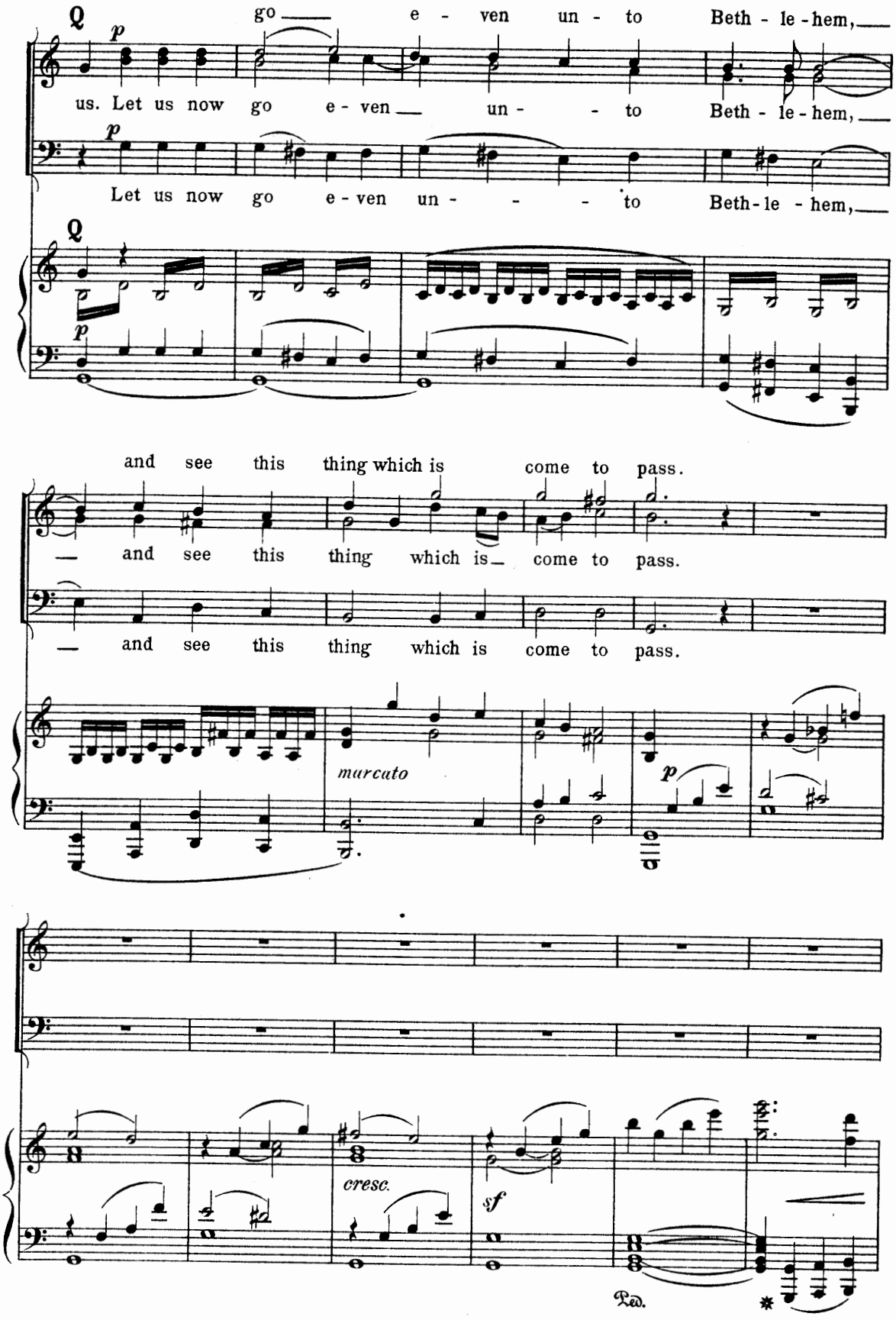
go — e - ven un - to Beth - le - hem,
us. Let us now go e - ven — un - - to Beth - le - hem,
Let us now go e - ven un - - - to Beth - le - hem,
and see this thing which is come to pass.
— and see this thing which is — come to pass.
— and see this thing which is come to pass.
marcato
cresc.
sf
Ped.

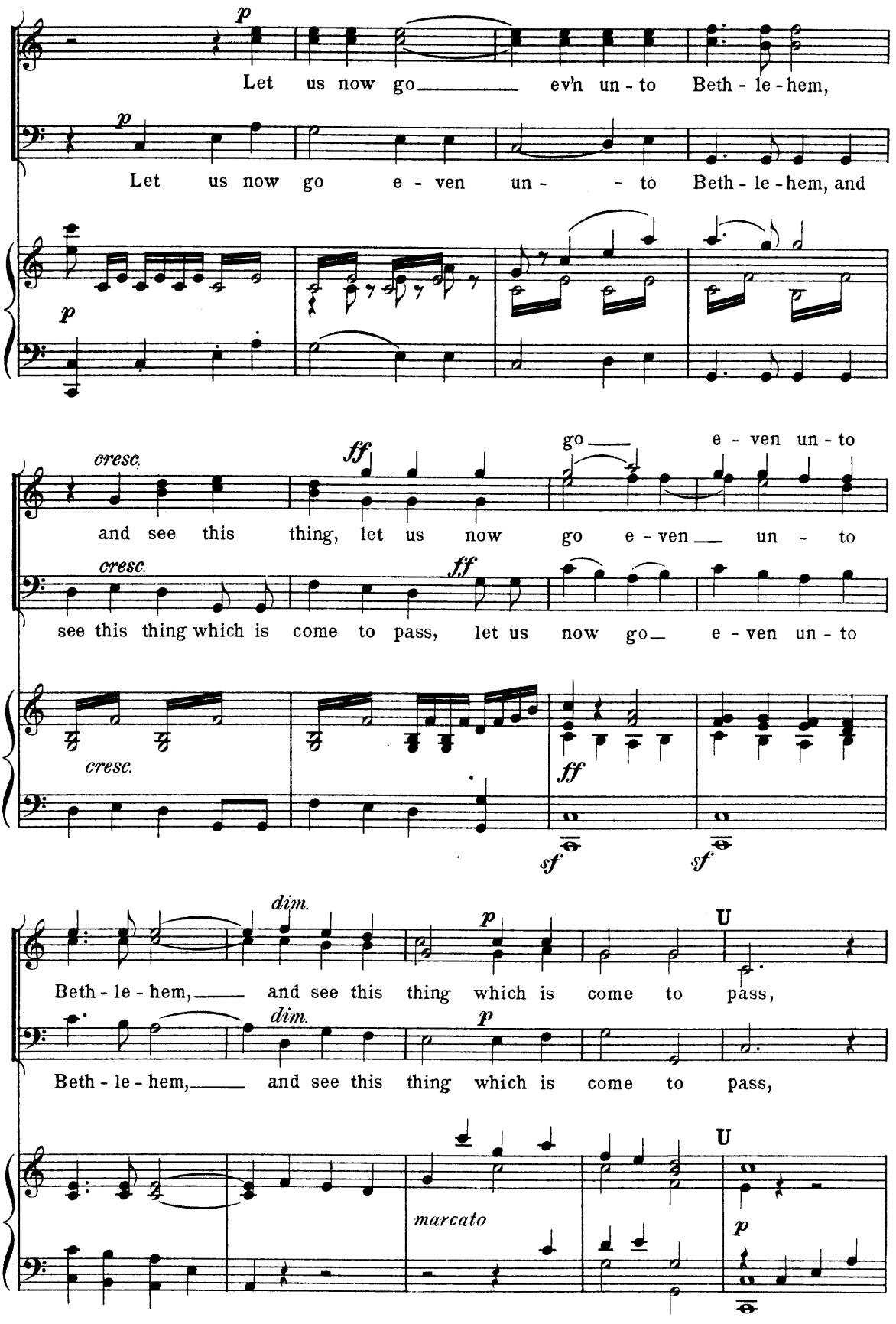
p
Let us now go ev'n un - to Beth - le - hem,
p
Let us now go e - ven un - - to Beth - le - hem, and
p
cresc.
ff
go e - ven un - to
and see this thing, let us now go e - ven un - to
cresc.
ff
see this thing which is come to pass, let us now go e - ven un - to
cresc.
ff
sf
sf
dim.
p
U
Beth - le - hem, and see this thing which is come to pass,
dim.
p
Beth - le - hem, and see this thing which is come to pass,
marcato
U
p

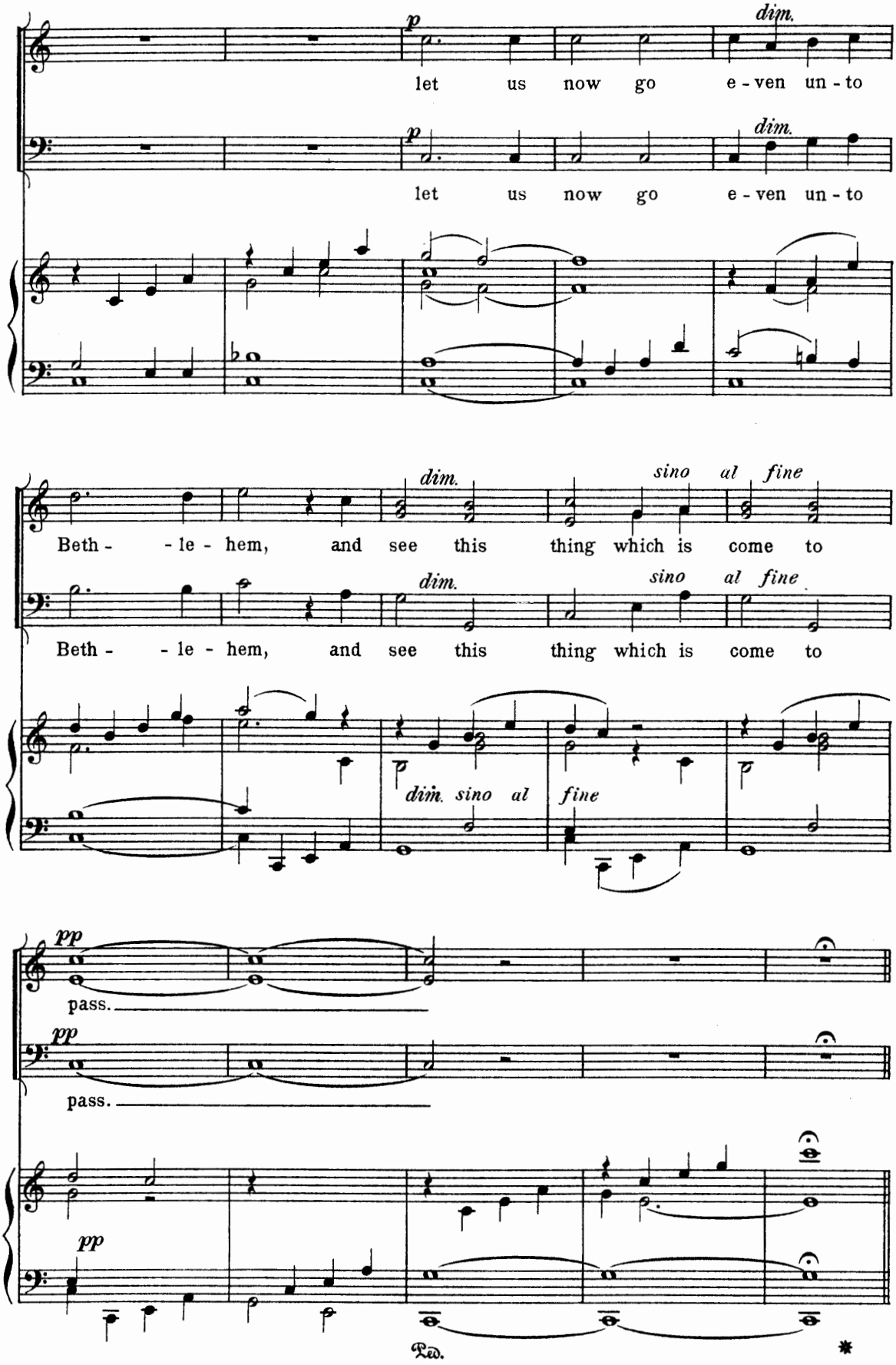
p
dim.
let us now go e - ven un - to
p
dim.
let us now go e - ven un - to
dim.
sino al fine
Beth - - le - hem, and see this thing which is come to
dim.
sino al fine
Beth - - le - hem, and see this thing which is come to
dim. sino al fine
pp
pass.
pp
pass.
pp
Ped.
*

Nº 5. Bass Solo.—"Blessed art thou."

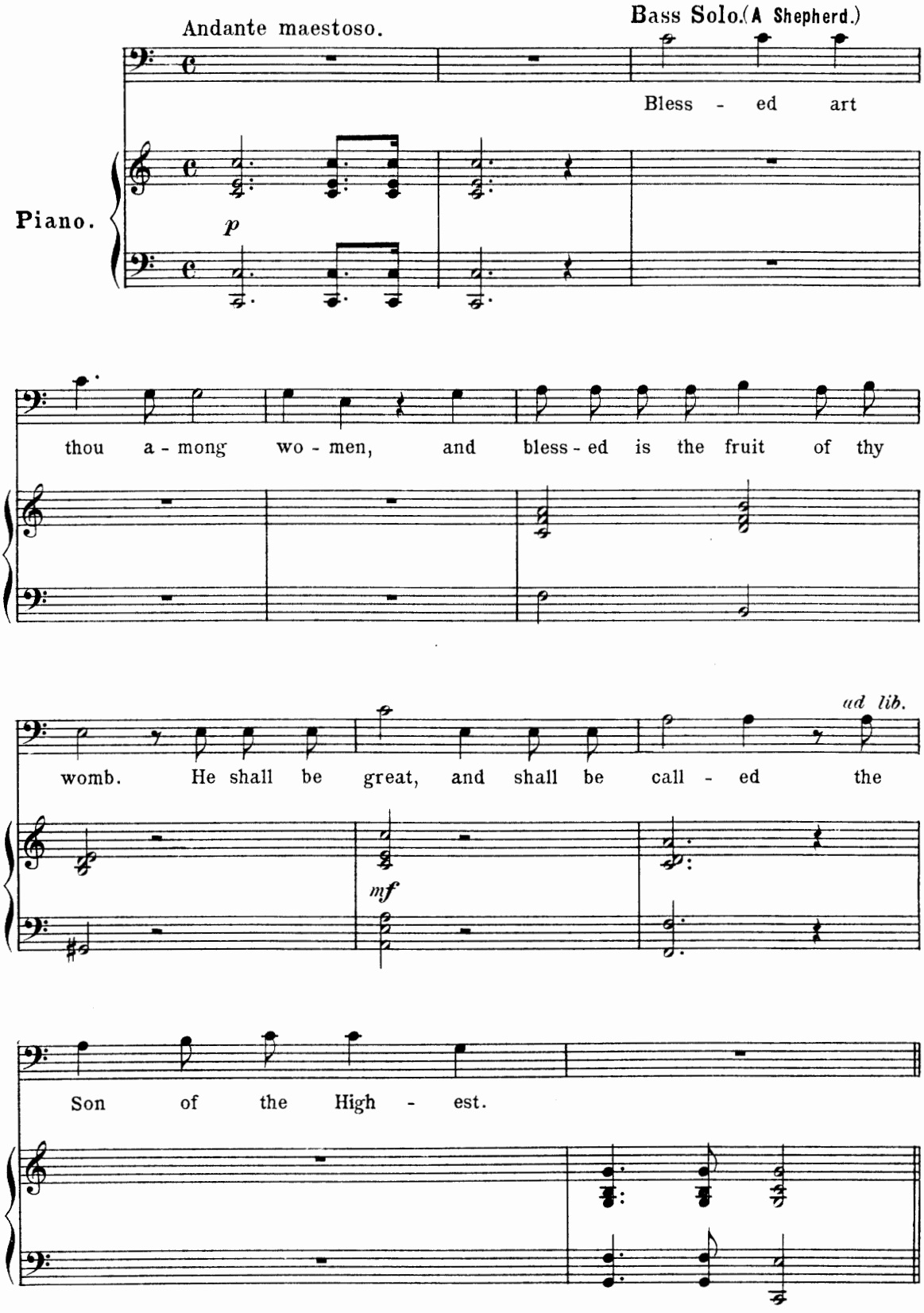

No 6. Air.—"My soul doth magnify the Lord."

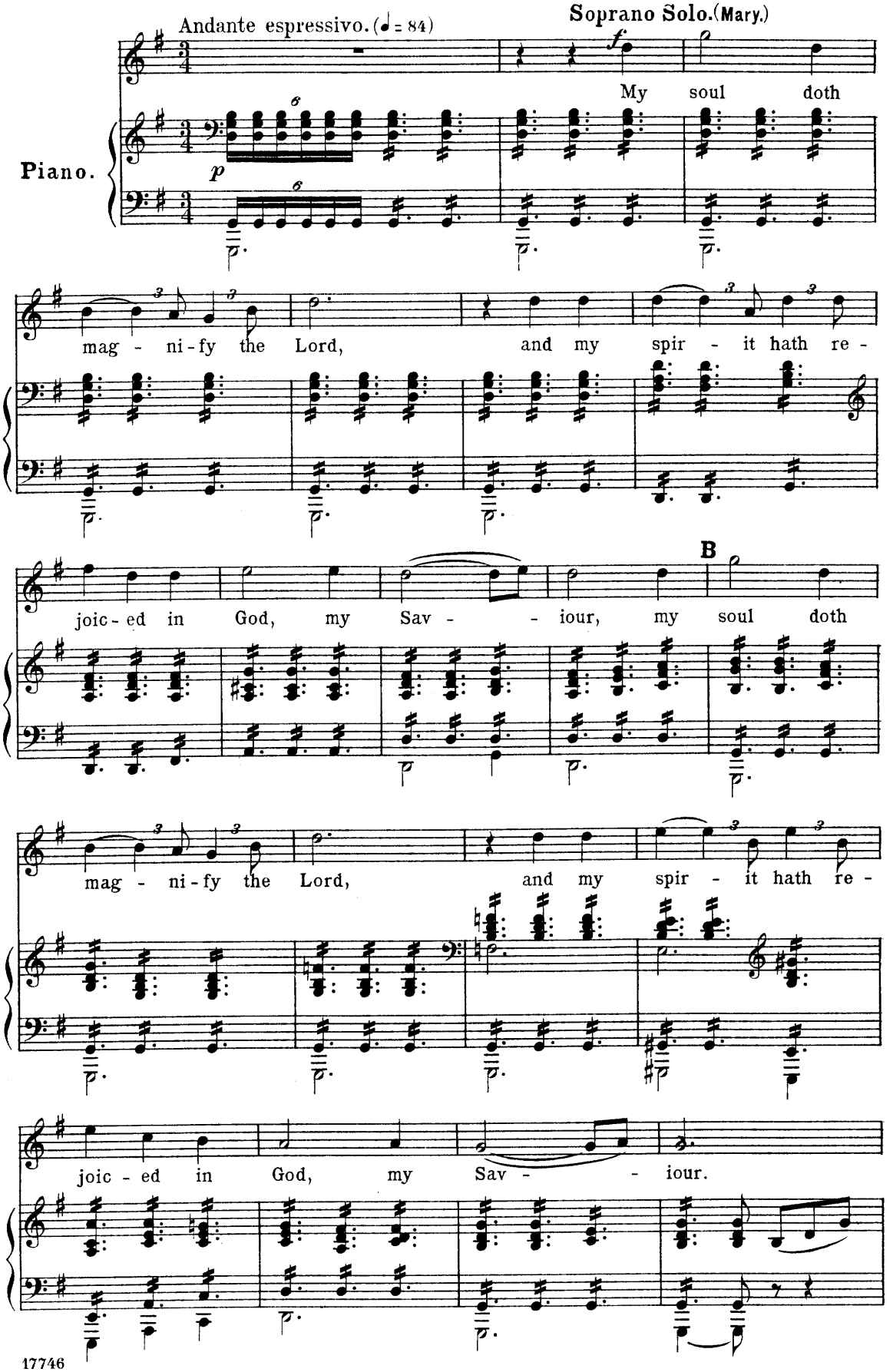

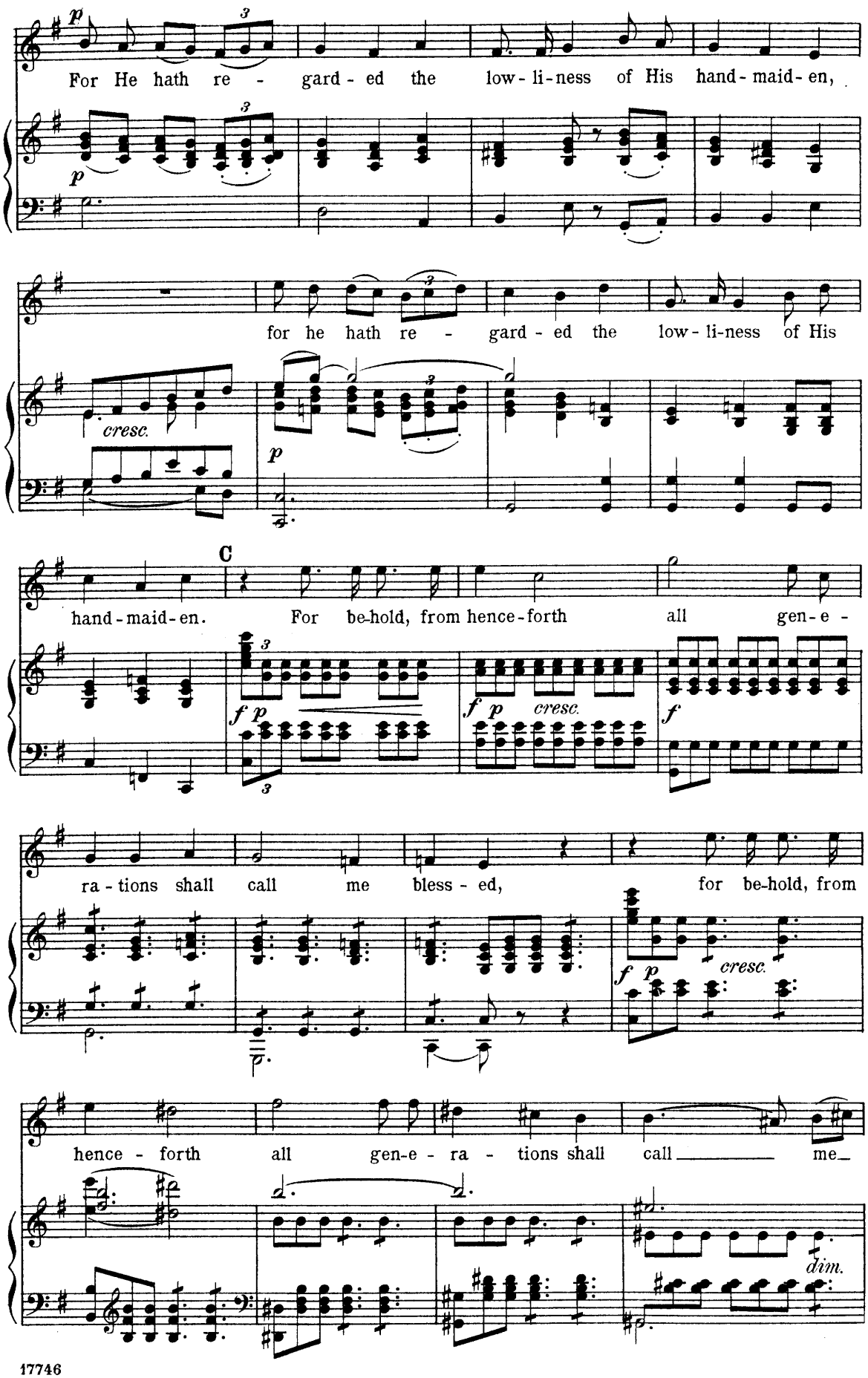
For He hath re - gard - ed the low - li - ness of His hand - maid - en,
for he hath re - gard - ed the low - li - ness of His
cresc.
C
hand - maid - en. For be - hold, from hence - forth all gen - e -
cresc.
ra - tions shall call me bless - ed, for be - hold, from
cresc.
hence - forth all gen - e - ra - tions shall call me
dim.

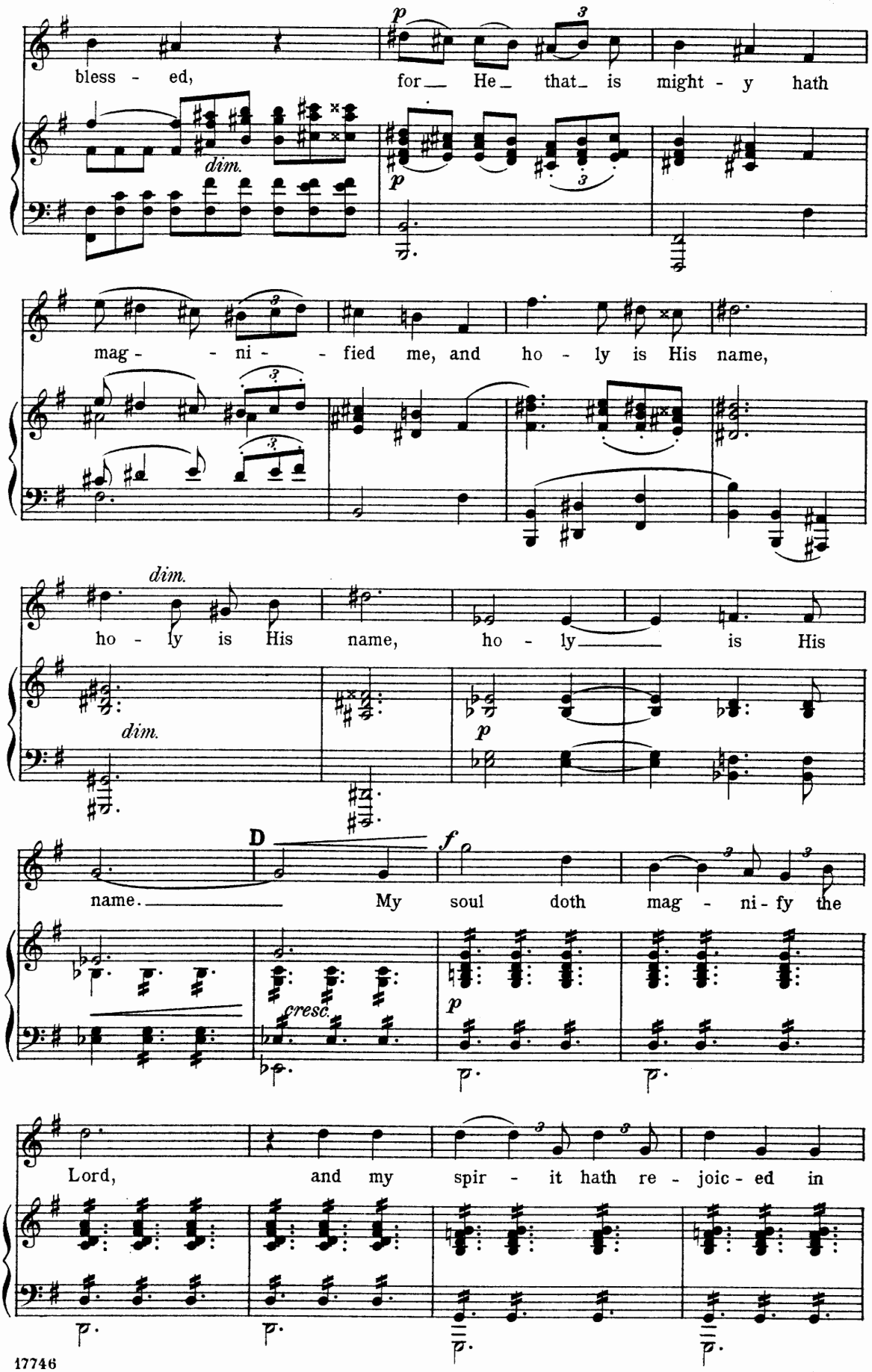
bless - ed,
for He that is might - y hath
dim.
mag - - ni - - fied me, and ho - ly is His name,
dim.
ho - ly is His name, ho - ly is His
dim.
D
name. My soul doth mag - ni - fy the
cresc.
Lord, and my spir - it hath re - joic - ed in

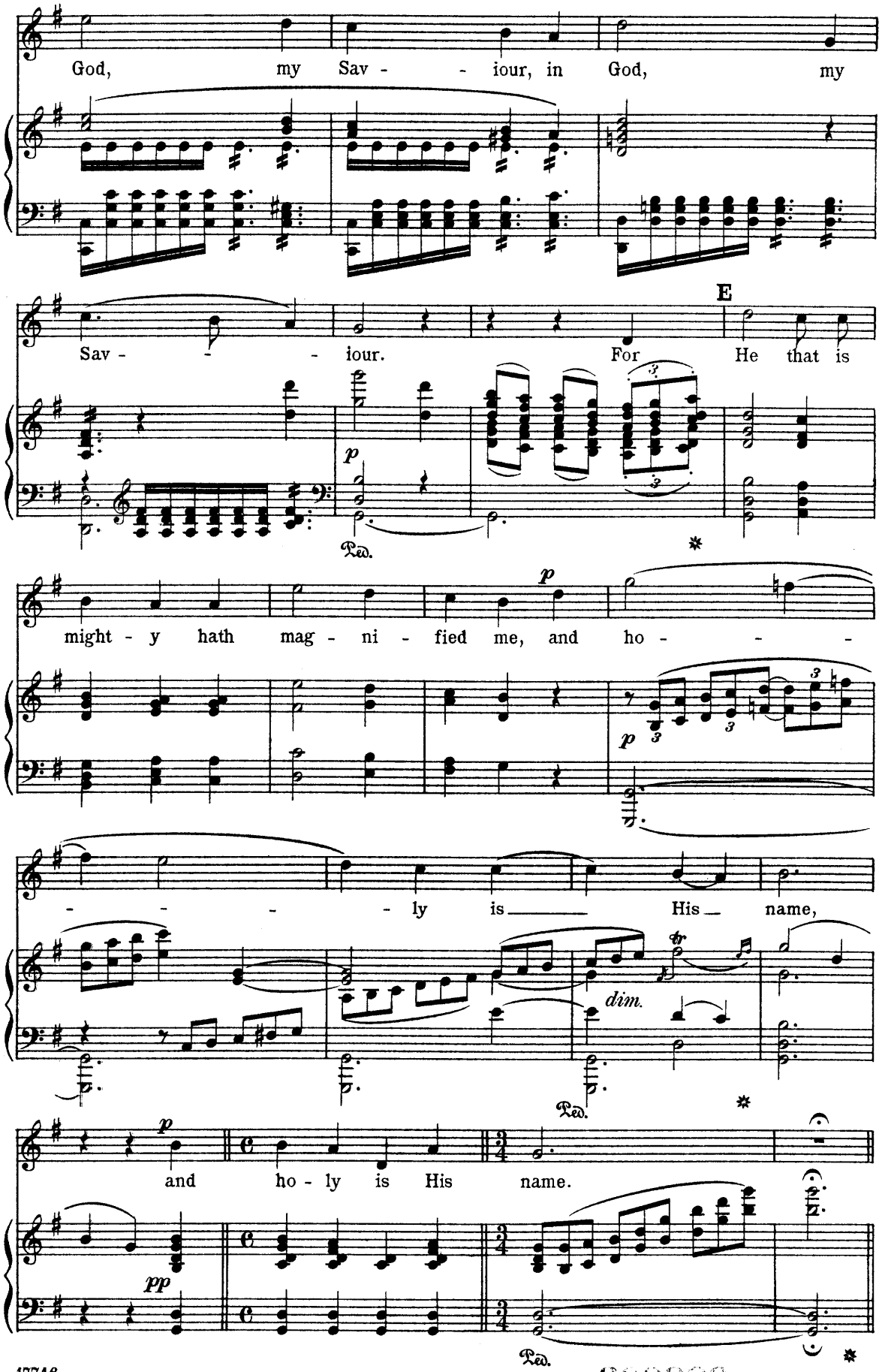
God, my Sav - - iour, in God, my
Sav - - iour. For He that is
E
p
Ped.
might - y hath mag - ni - fied me, and ho - - -
p
- - - ly is His name,
dim.
Ped.
p
and ho - ly is His name.
pp
Ped.

300990

* No 7. Chorus of Shepherds._"The whole earth is at rest."

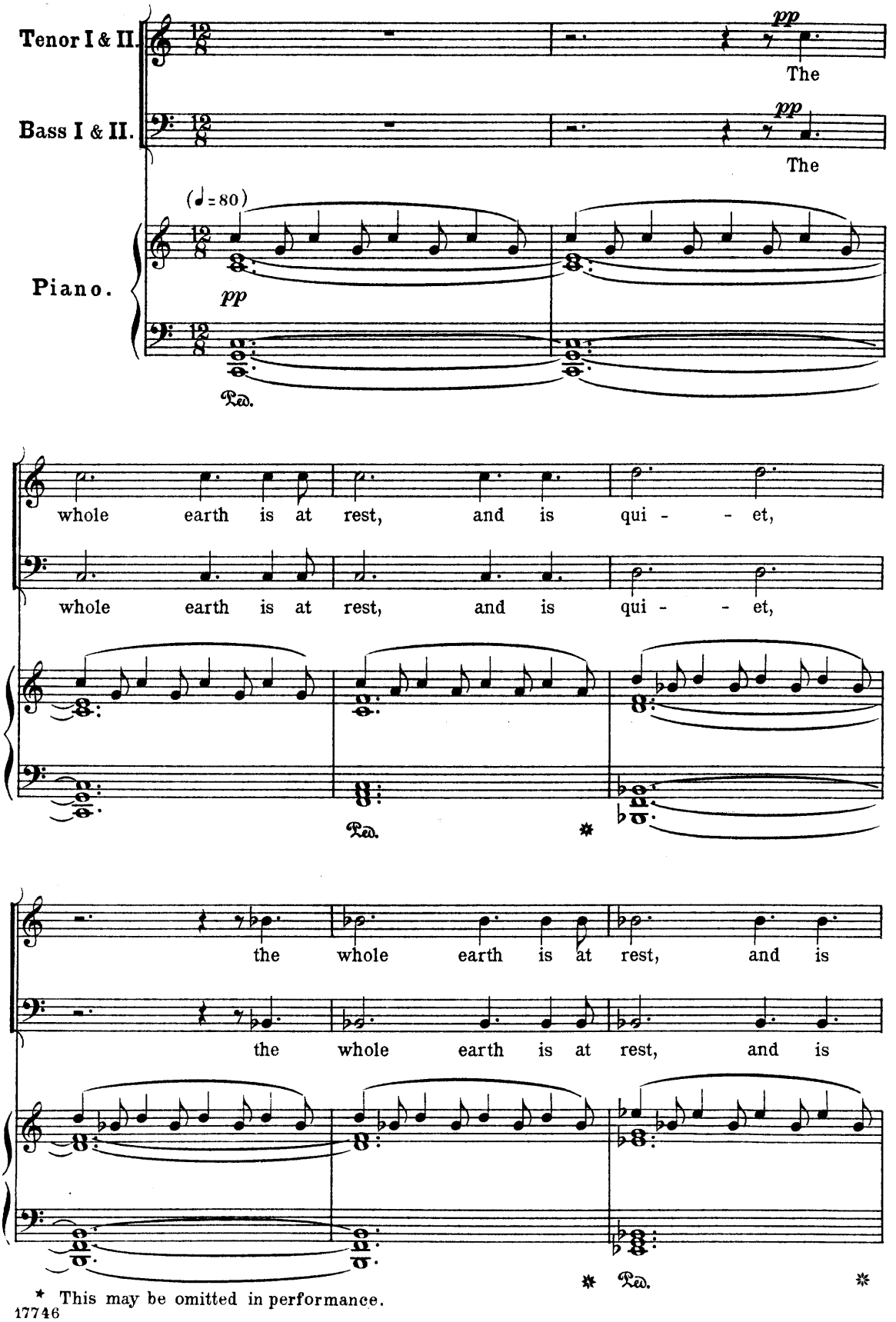

* This may be omitted in performance.

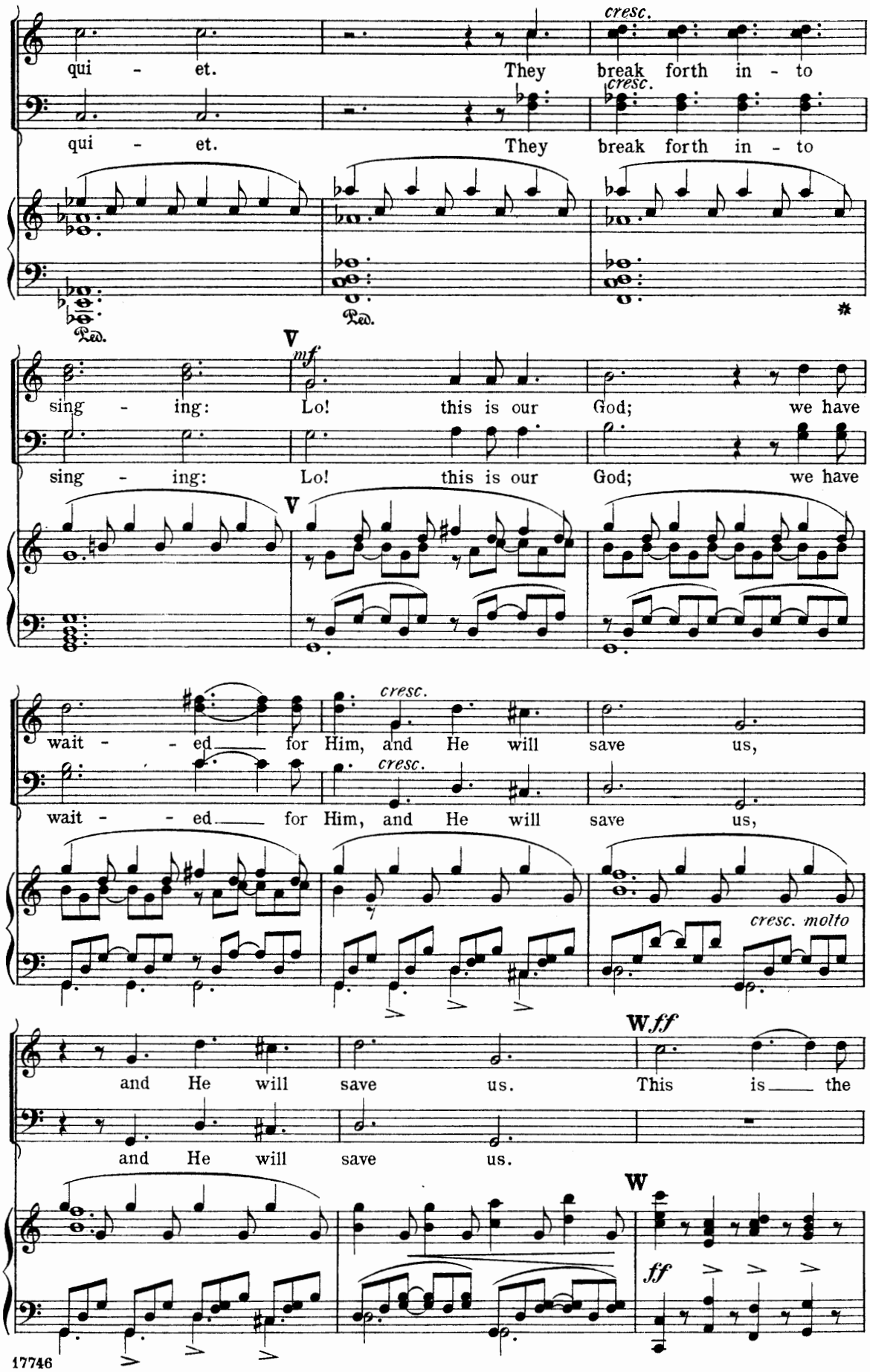
cresc.
qui - et. They break forth in - to
cresc.
qui - et. They break forth in - to
Ped.
Ped.
V
mf
sing - ing: Lo! this is our God; we have
V
sing - ing: Lo! this is our God; we have
cresc.
wait - - ed for Him, and He will save us,
cresc.
wait - - ed for Him, and He will save us,
cresc. molto
and He will save us. This is the
W ff
and He will save us.
W
ff

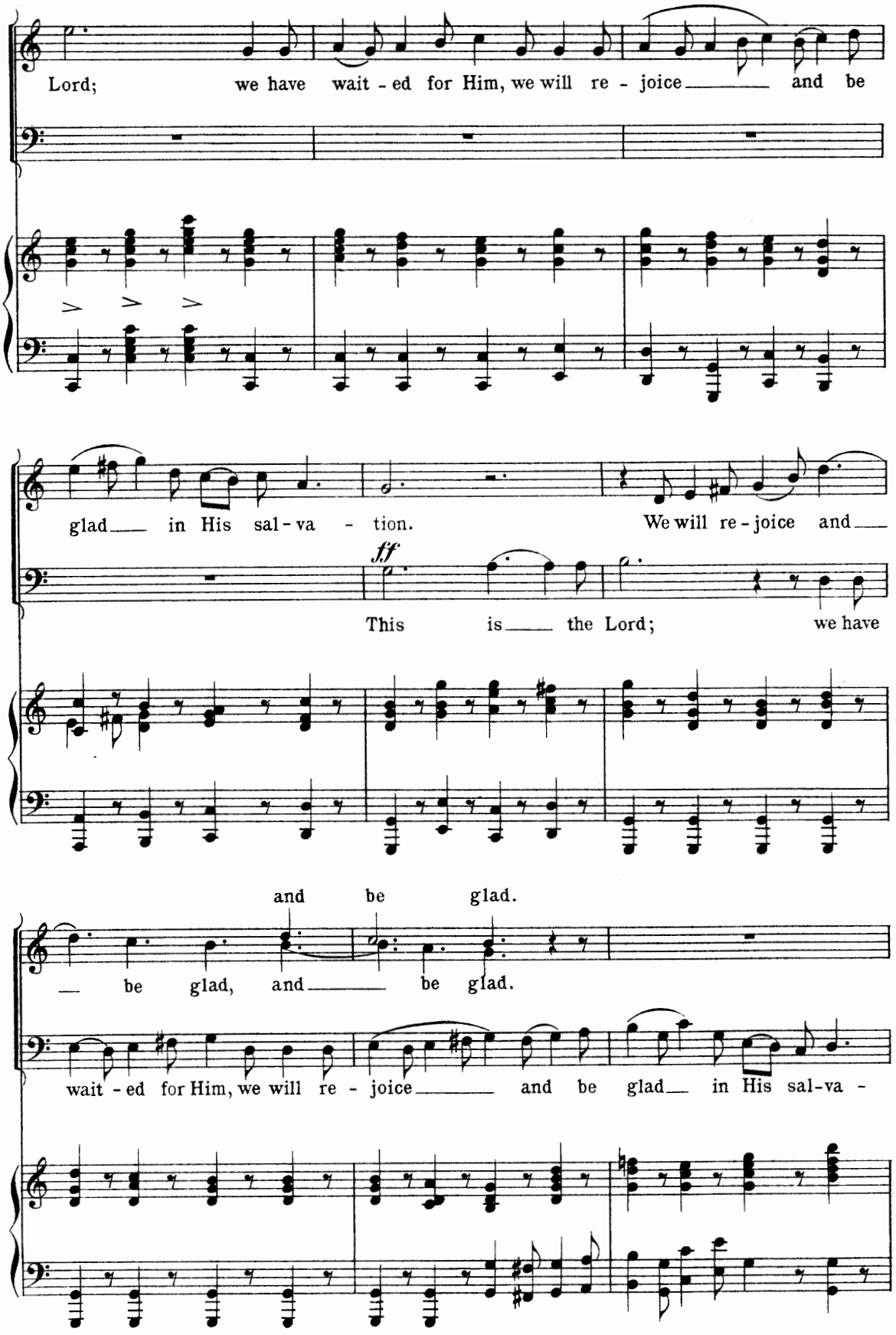
Lord; we have wait - ed for Him, we will re - joice and be
glad in His sal - va - tion. We will re - joice and
ff
This is the Lord; we have
and be glad.
be glad, and be glad.
wait - ed for Him, we will re - joice and be glad in His sal-va -

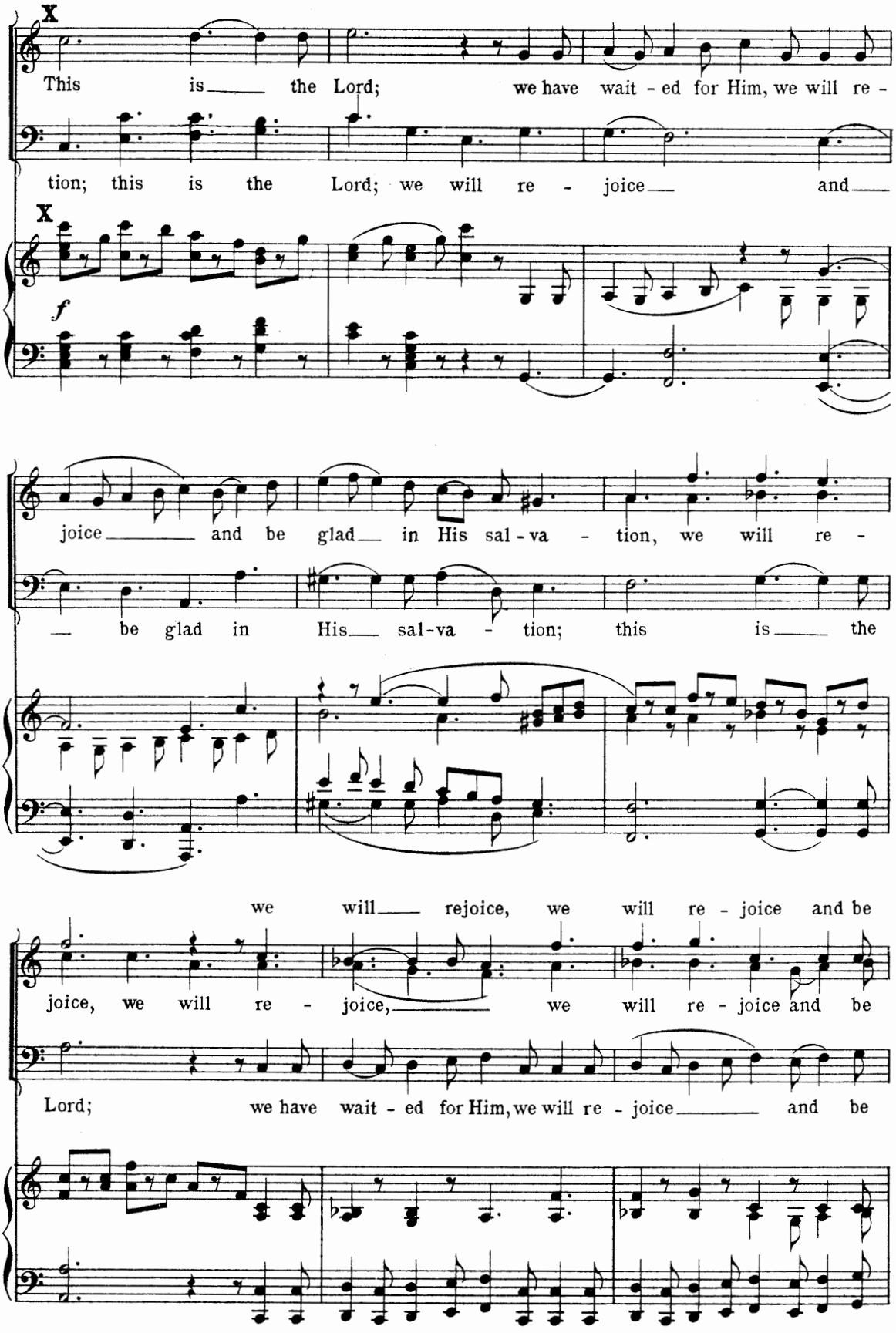
X
This is the Lord; we have wait - ed for Him, we will re -
tion; this is the Lord; we will re - joice and
X
f
joice and be glad in His sal - va - tion, we will re -
be glad in His sal-va - tion; this is the
we will rejoice, we will re - joice and be
joice, we will re - joice, we will re - joice and be
Lord; we have wait - ed for Him, we will re - joice and be

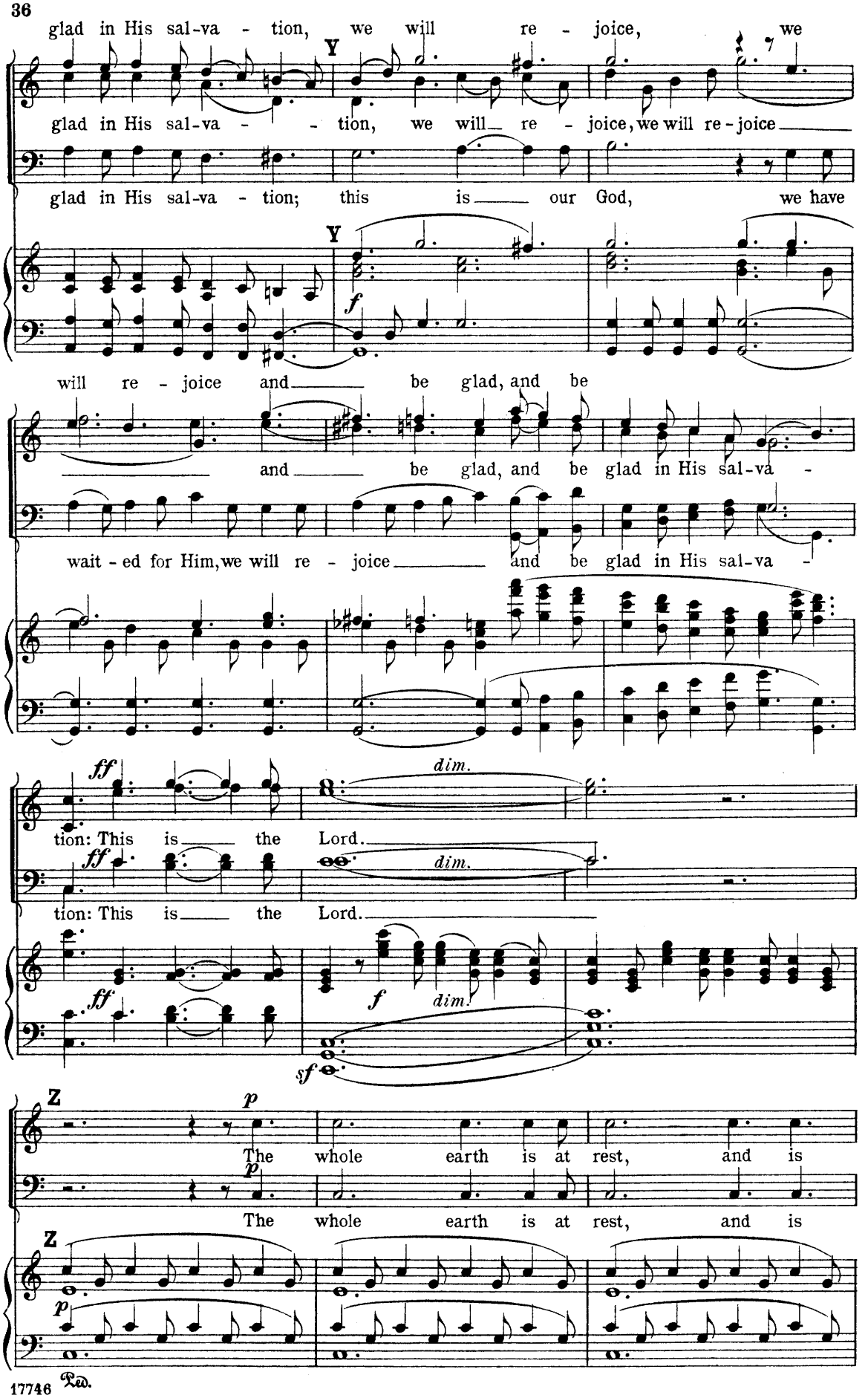
glad in His sal-va - tion, we will re - joice, we
Y
glad in His sal-va - - tion, we will re - joice, we will re - joice
glad in His sal-va - tion; this is our God, we have
Y
f
will re - joice and be glad, and be
and be glad, and be glad in His sal-va -
wait - ed for Him, we will re - joice and be glad in His sal-va -
ff
dim.
tion: This is the Lord.
ff
dim.
tion: This is the Lord.
ff
f
dim.
sf
Z
p
The whole earth is at rest, and is
p
The whole earth is at rest, and is
Z
p

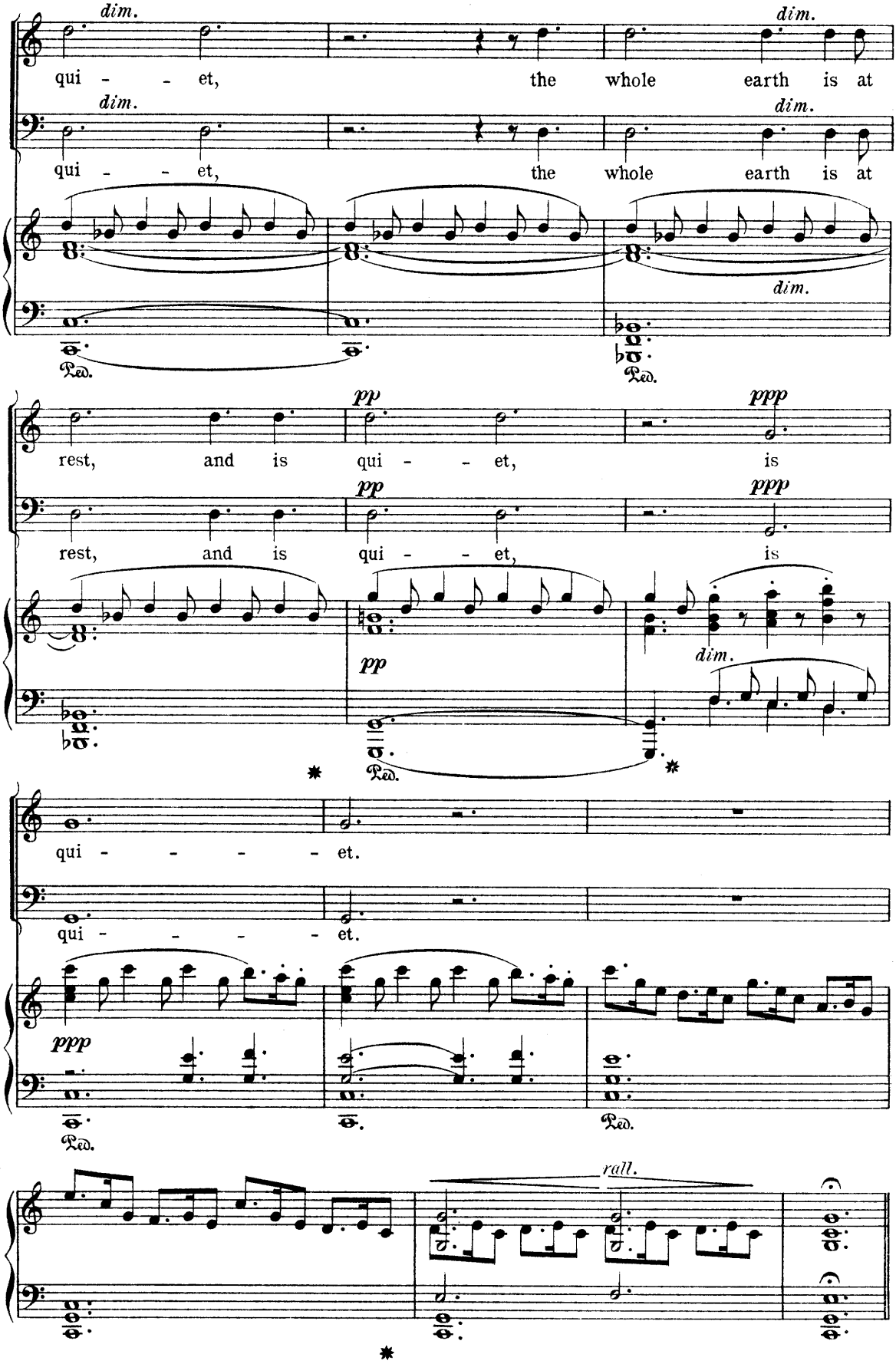
dim.
qui - - et, the whole earth is at
dim.
qui - - et, the whole earth is at
dim.
Ped.
Ped.
pp
ppp
rest, and is qui - - et, is
pp
ppp
rest, and is qui - - et, is
pp
dim.
Ped.
Ped.
qui - - - - et.
qui - - - - et.
ppp
Ped.
Ped.
rall.

Nº 8. Recit.—"Arise, and take the young Child."

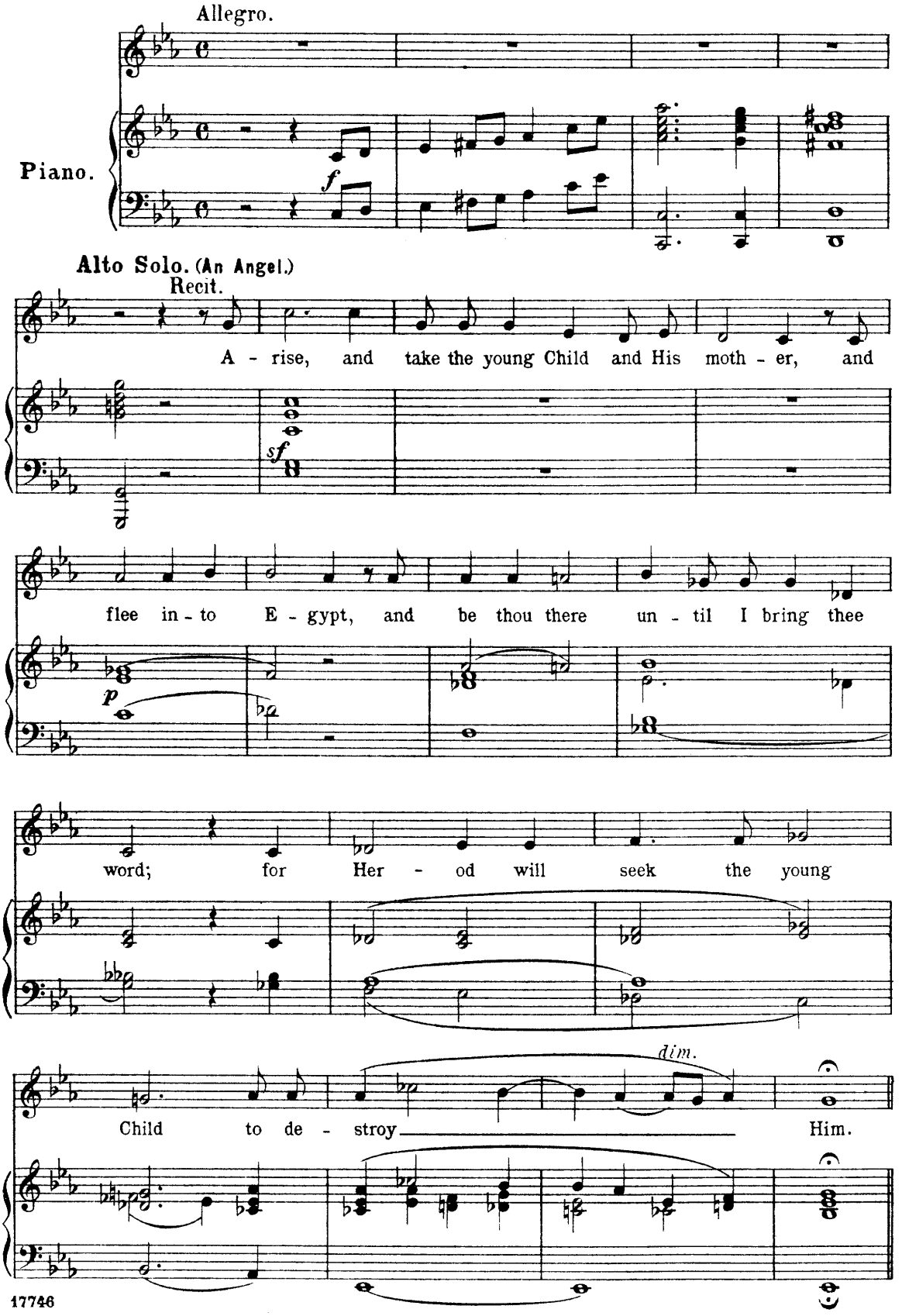

No. 9. Soprano Solo and Chorus.—"In Rama was there a voice heard."

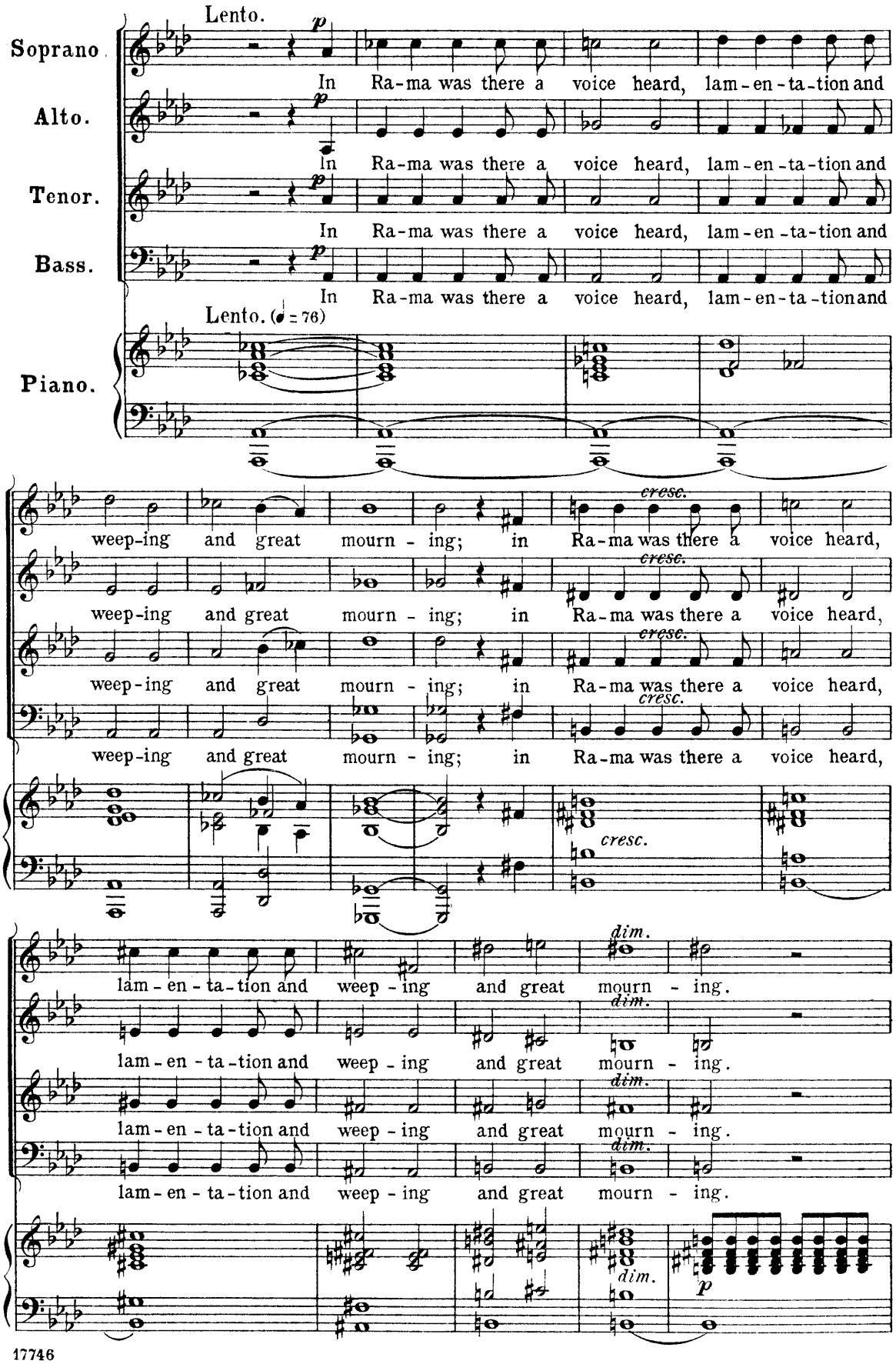

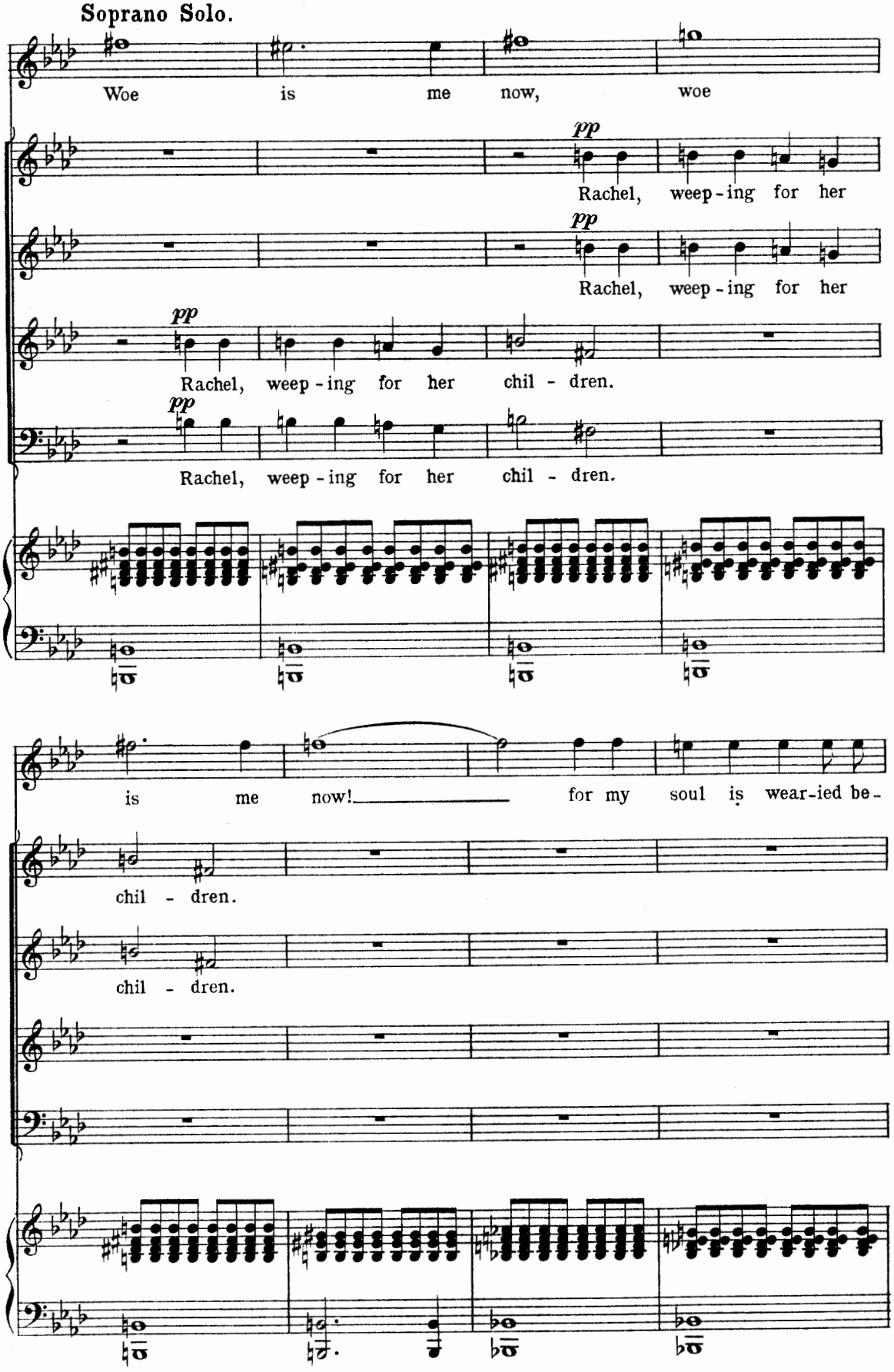
Soprano Solo.
Woe is me now, woe
pp
Rachel, weep-ing for her
pp
Rachel, weep-ing for her
pp
Rachel, weep-ing for her chil - dren.
pp
Rachel, weep-ing for her chil - dren.
is me now! for my soul is wear-ied be-
chil - dren.
chil - dren.

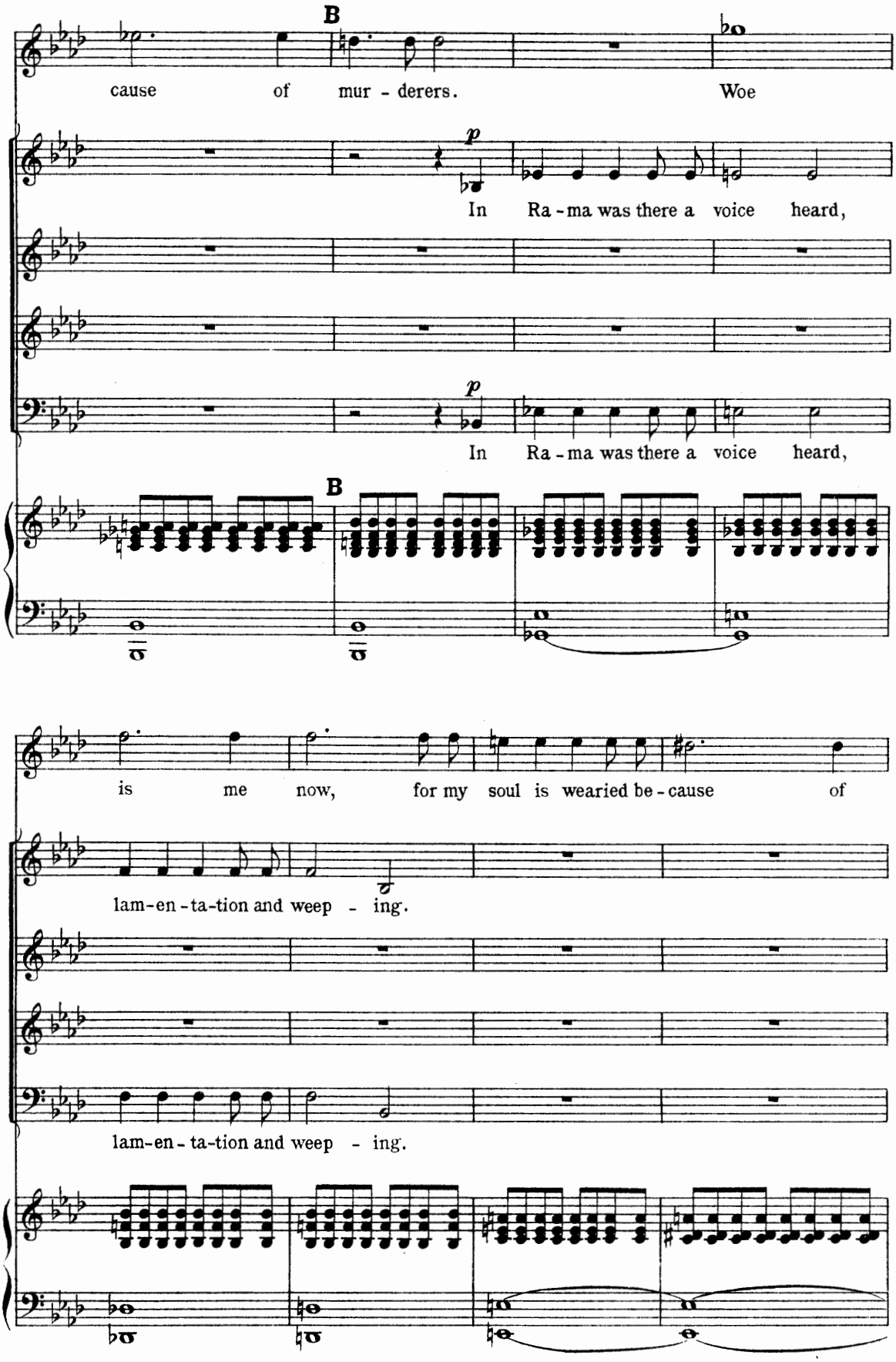
B
cause of mur - derers. Woe
p
In Ra - ma was there a voice heard,
p
In Ra - ma was there a voice heard,
B
is me now, for my soul is wearied be - cause of
lam-en - ta-tion and weep - ing.
lam-en - ta-tion and weep - ing.

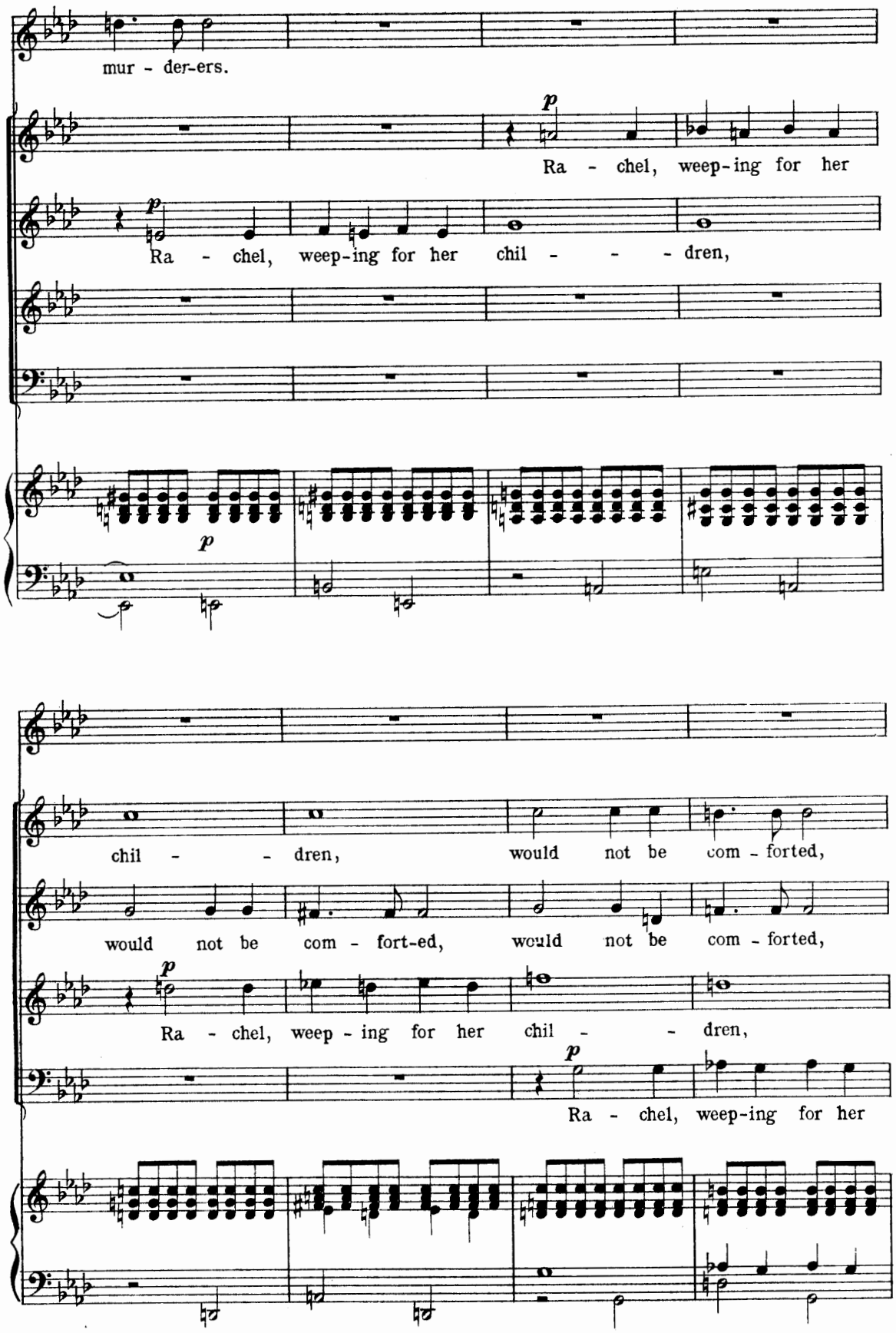
mur - der-ers.
Ra - chel, weep-ing for her
Ra - chel, weep-ing for her chil - - - dren,
chil - - dren, would not be com - forted,
would not be com - fort-ed, would not be com - forted,
Ra - chel, weep - ing for her chil - - dren,
Ra - chel, weep-ing for her

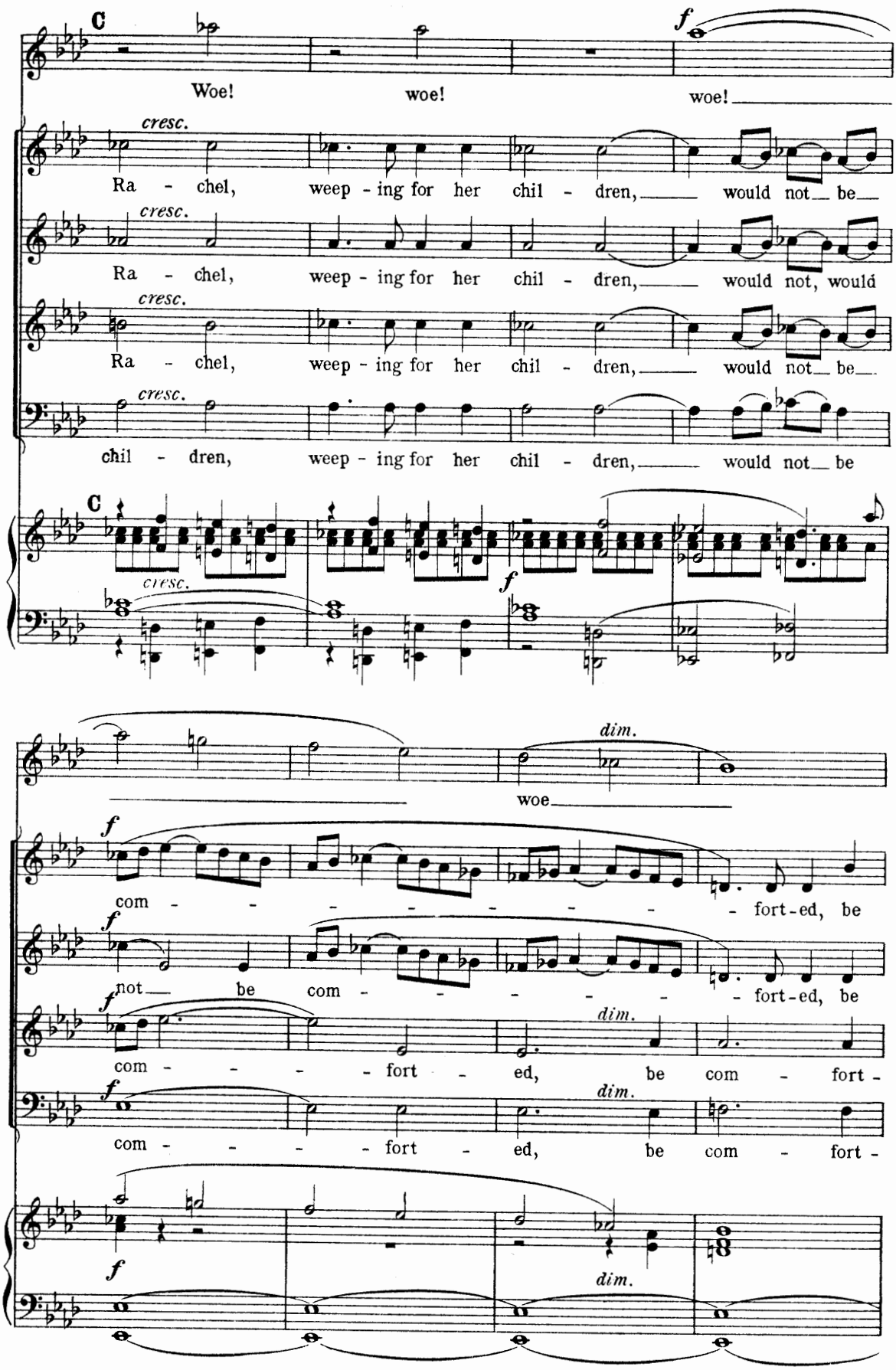
C
Woe! woe! woe!
cresc.
Ra - chel, weep - ing for her chil - dren, would not be
Ra - chel, weep - ing for her chil - dren, would not, would
Ra - chel, weep - ing for her chil - dren, would not be
chil - dren, weep - ing for her chil - dren, would not be
C
cresc.
f
dim.
woe
com - - - - - - - fort - ed, be
not be com - - - - - - fort - ed, be
com - - - - fort - ed, be com - fort -
com - - - - fort - ed, be com - fort -
dim.

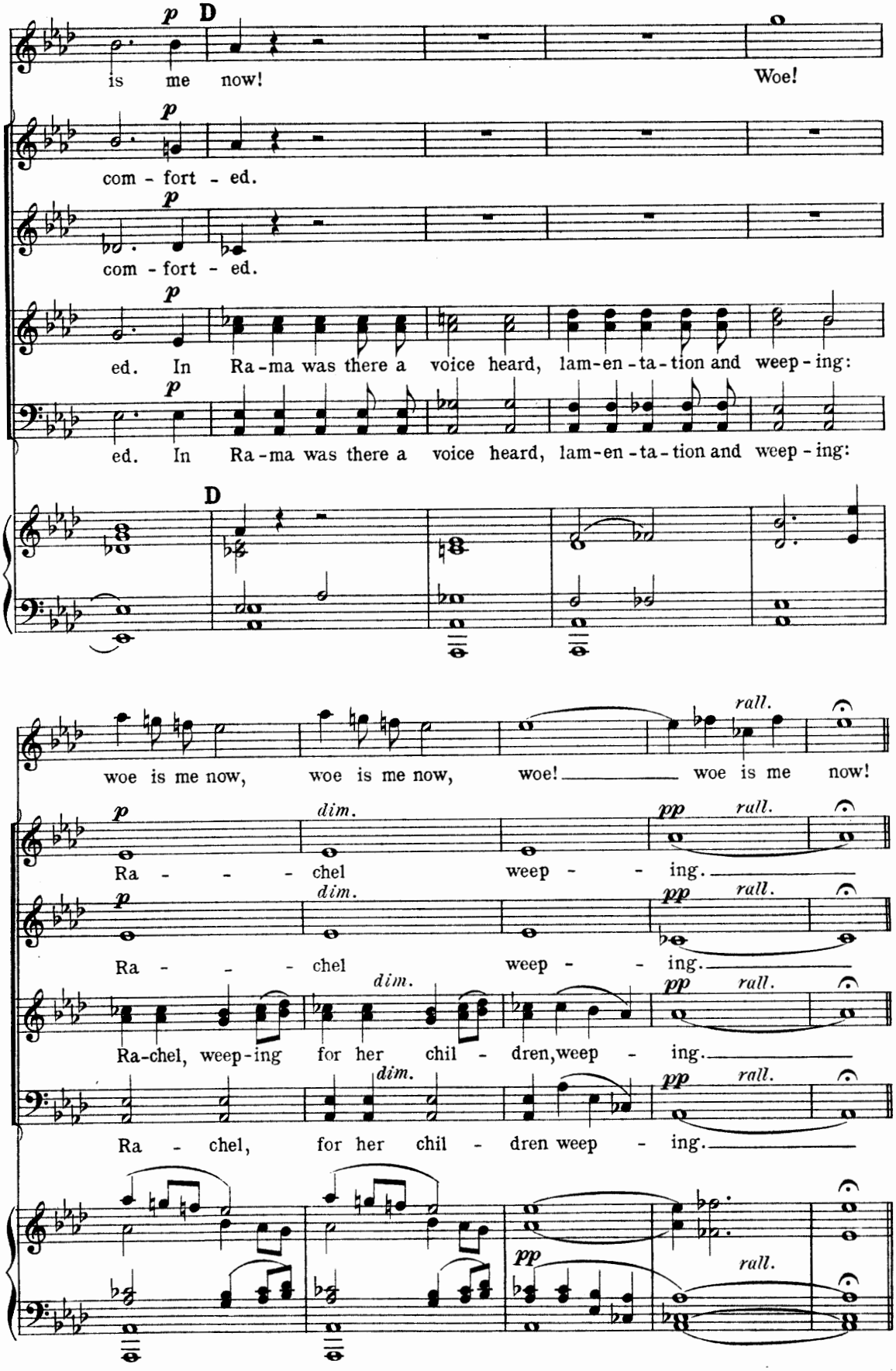
p
D
is me now!
Woe!
com - fort - ed.
com - fort - ed.
ed. In Ra-ma was there a voice heard, lam-en-ta-tion and weep-ing:
ed. In Ra-ma was there a voice heard, lam-en-ta-tion and weep-ing:
woe is me now, woe is me now, woe! woe is me now!
rall.
Ra - - - chel weep - - ing.
Ra - - - chel weep - - ing.
Ra-chel, weep-ing for her chil - dren, weep - ing.
Ra - chel, for her chil - dren weep - ing.
dim.
pp

Nº 10. Air.—"Refrain thy voice from weeping."

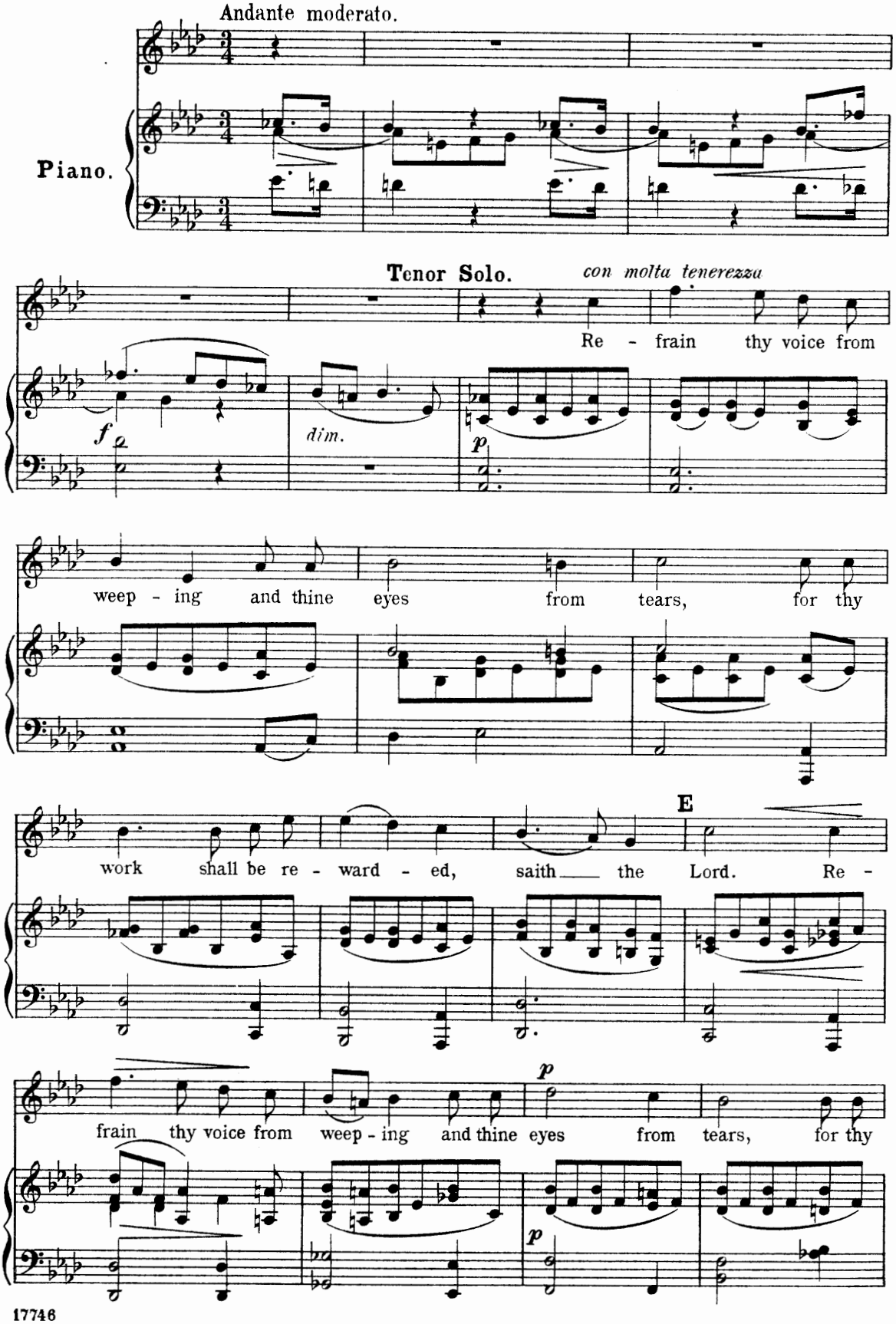

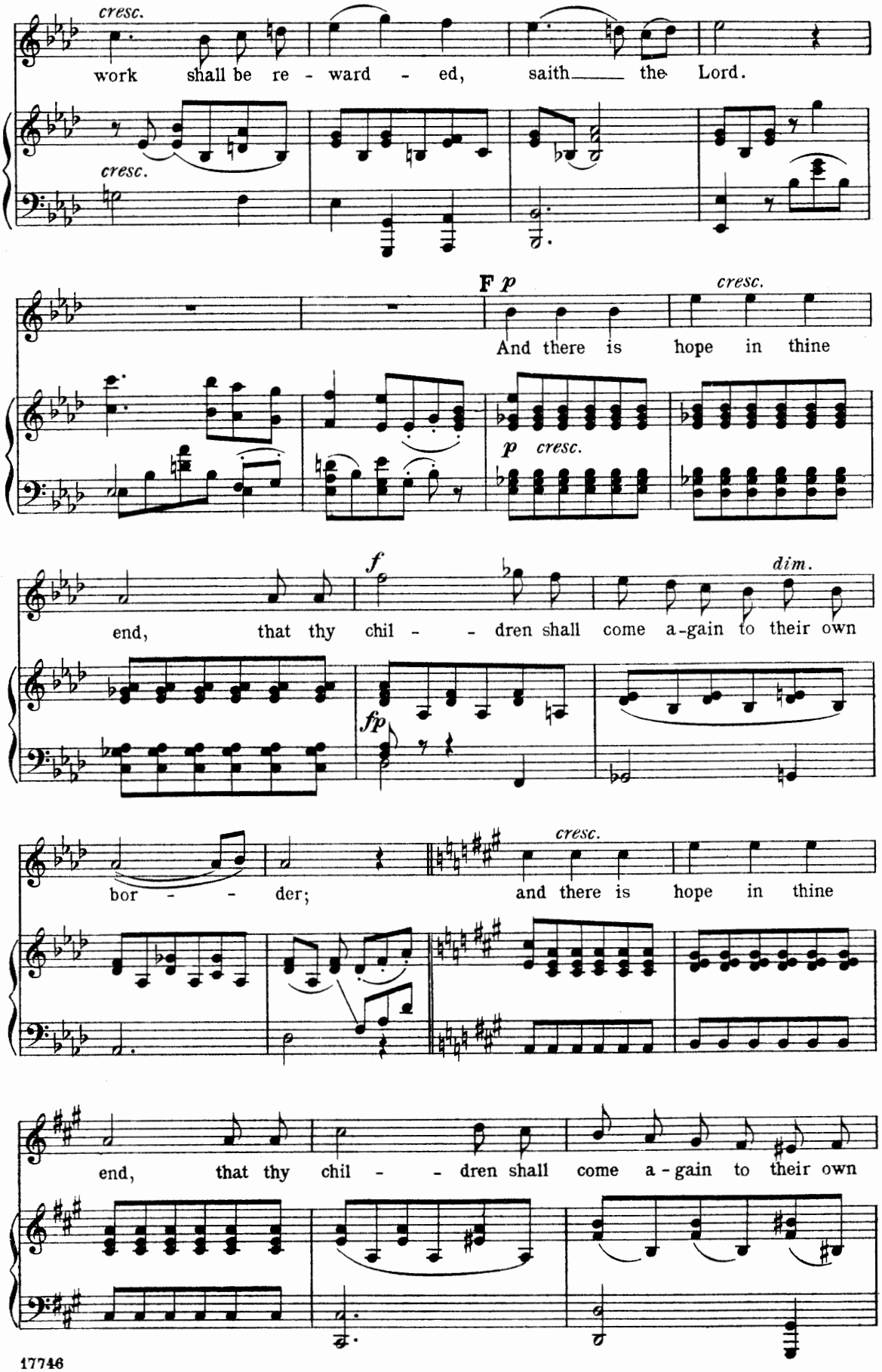
cresc.
work shall be re - ward - ed, saith the Lord.
cresc.
F p
cresc.
And there is hope in thine
p cresc.
f
dim.
end, that thy chil - - dren shall come a-gain to their own
fp
bor - - der;
cresc.
and there is hope in thine
end, that thy chil - - dren shall come a - gain to their own

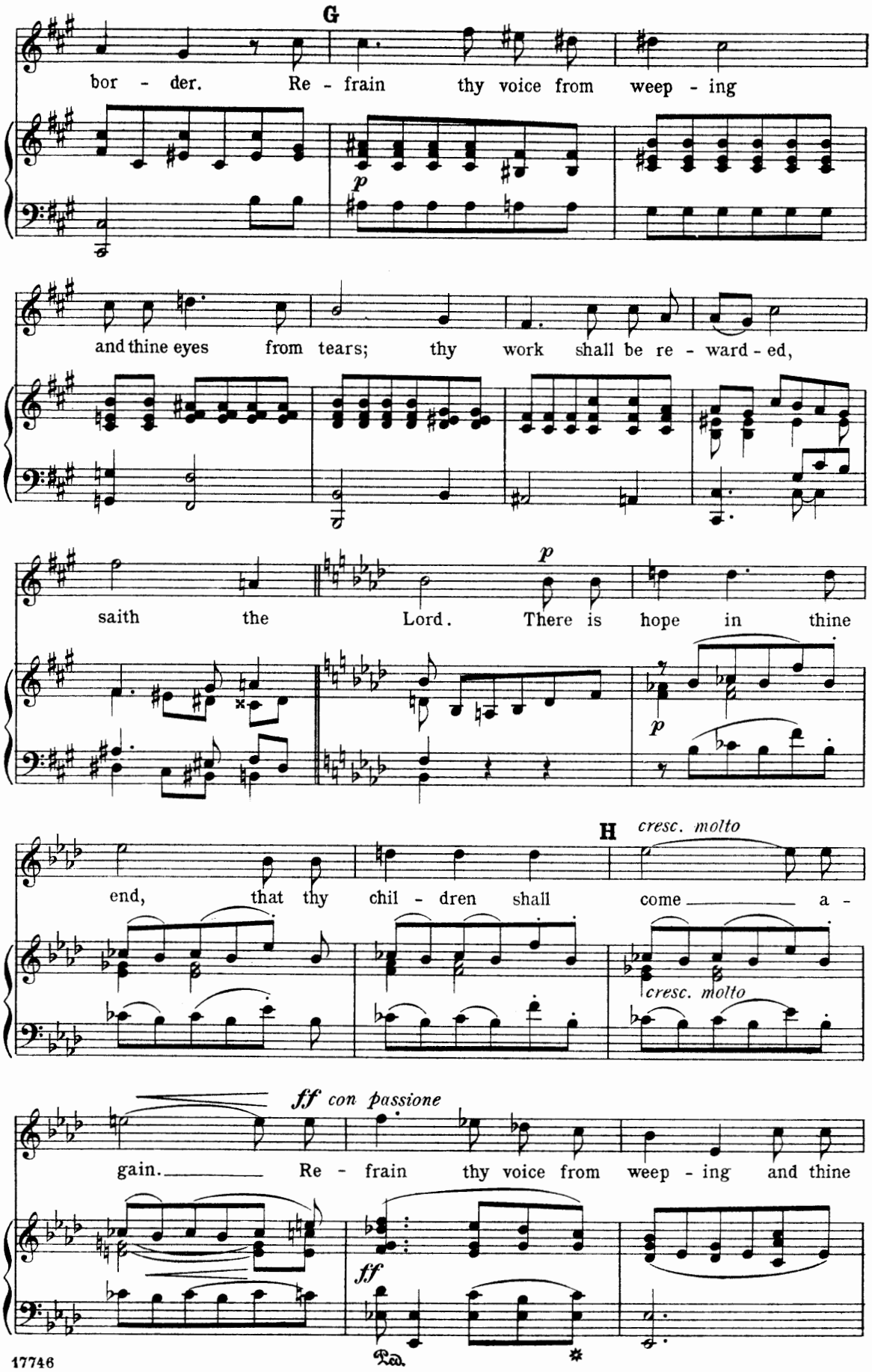
G
bor - der. Re - frain thy voice from weep - ing
p
and thine eyes from tears; thy work shall be re - ward - ed,
saith the Lord. There is hope in thine
p
p
H
cresc. molto
end, that thy chil - dren shall come a -
cresc. molto
ff con passione
gain. Re - frain thy voice from weep - ing and thine
ff
Ped.
*

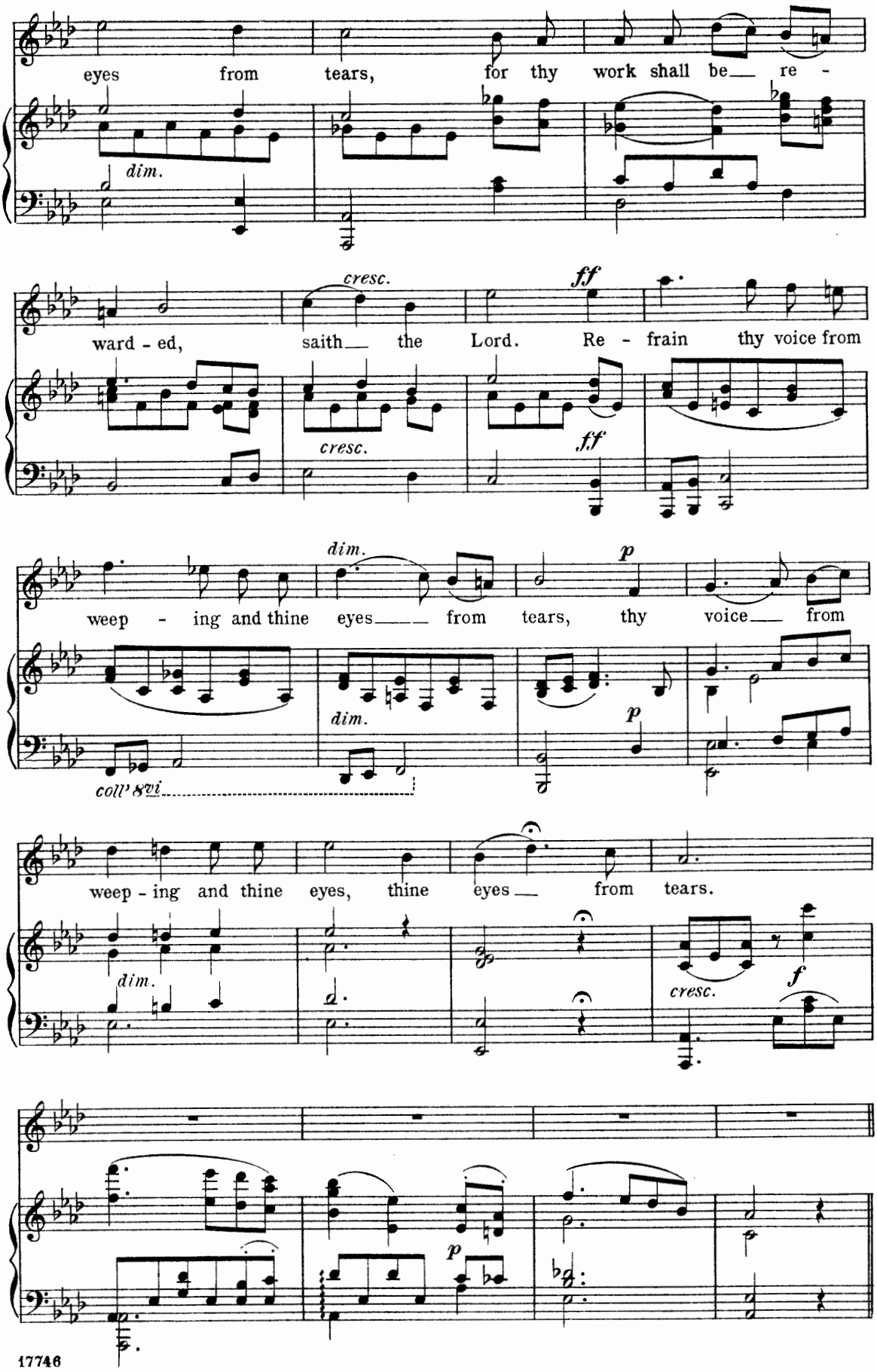
eyes from tears, for thy work shall be re -
dim.
ward - ed, saith the Lord. Re - frain thy voice from
cresc.
ff
cresc.
ff
weep - ing and thine eyes from tears, thy voice from
dim.
p
dim.
p
coll' 8va
weep - ing and thine eyes, thine eyes from tears.
dim.
cresc.
f
p

Nº 11. Recit. – "Arise, and take the young Child."

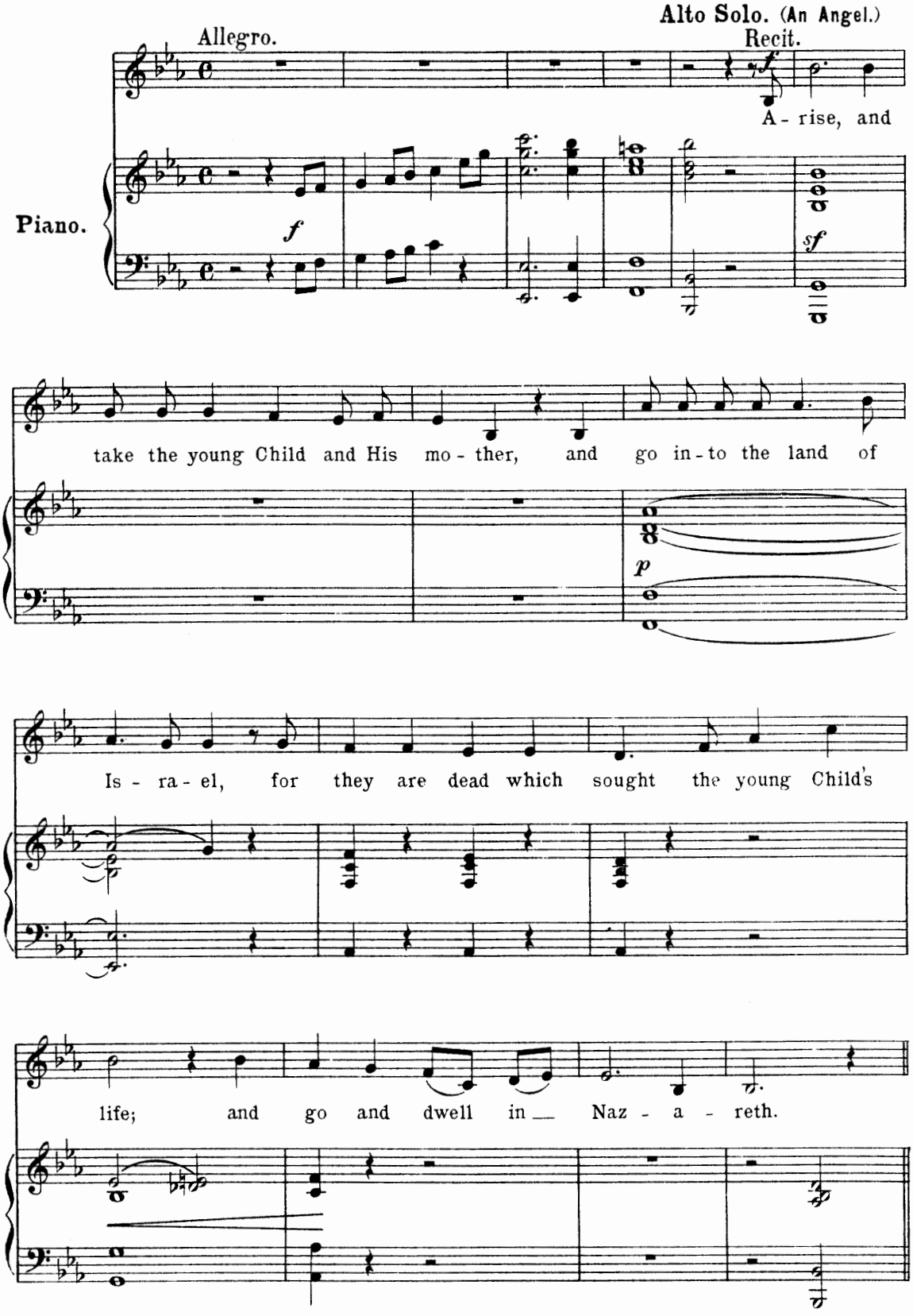

Nº 12. Chorus. _ "I will pour my spirit."

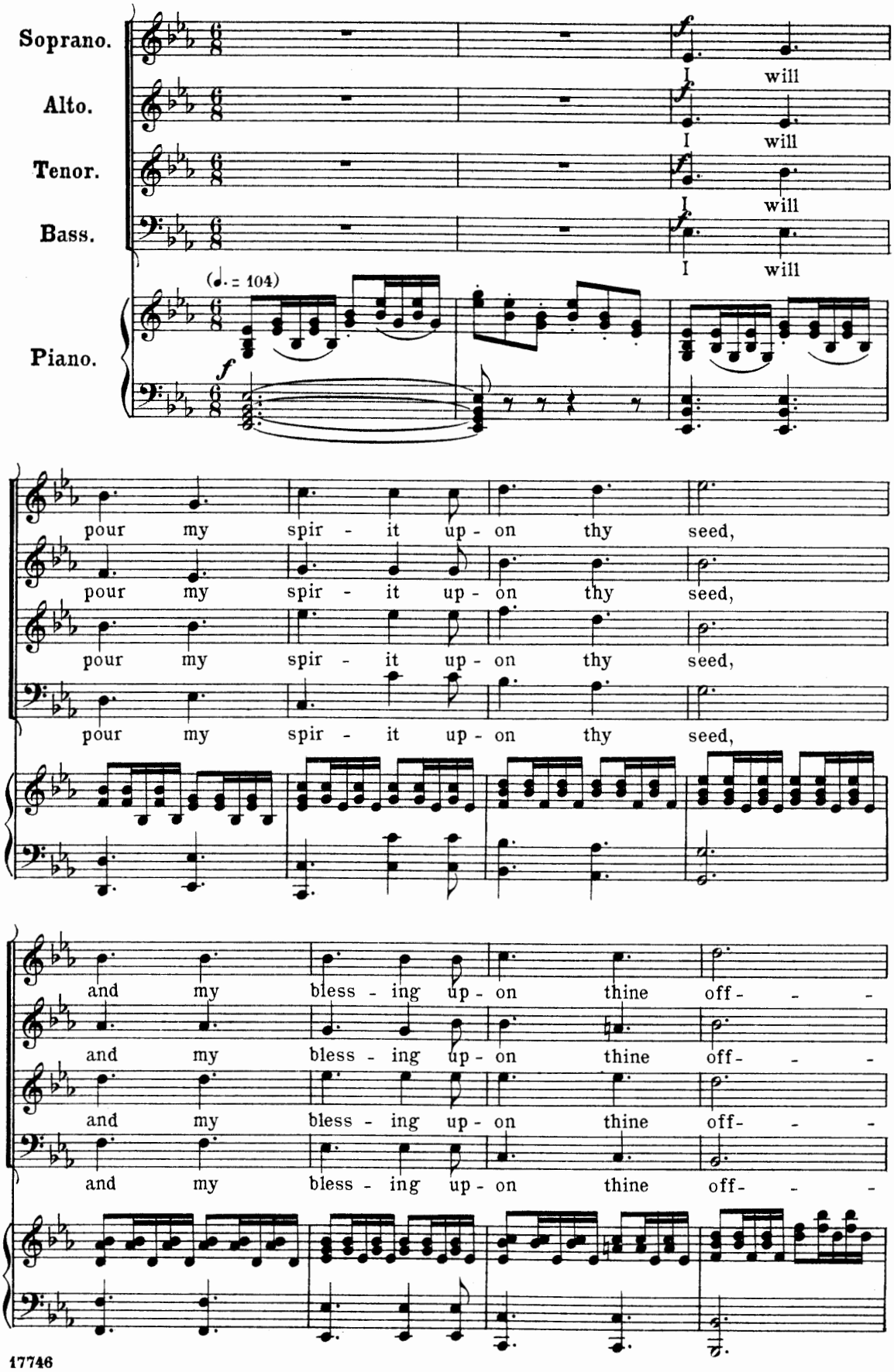

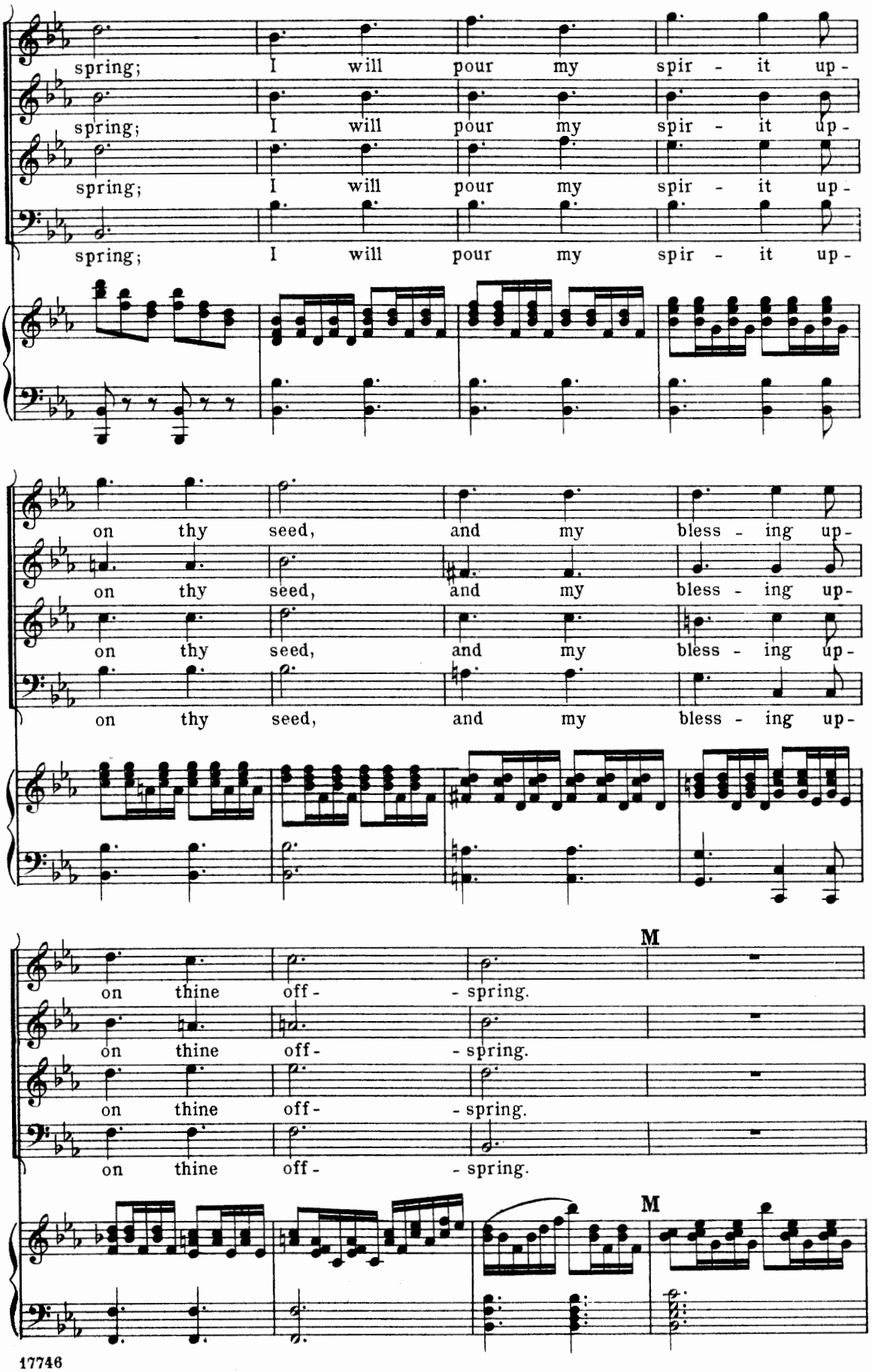
spring; I will pour my spir - it up-
spring; I will pour my spir - it up-
spring; I will pour my spir - it up-
spring; I will pour my spir - it up-
on thy seed, and my bless - ing up-
on thy seed, and my bless - ing up-
on thy seed, and my bless - ing up-
on thy seed, and my bless - ing up-
M
on thine off - - spring.
on thine off - - spring.
on thine off - - spring.
on thine off - - spring.
M

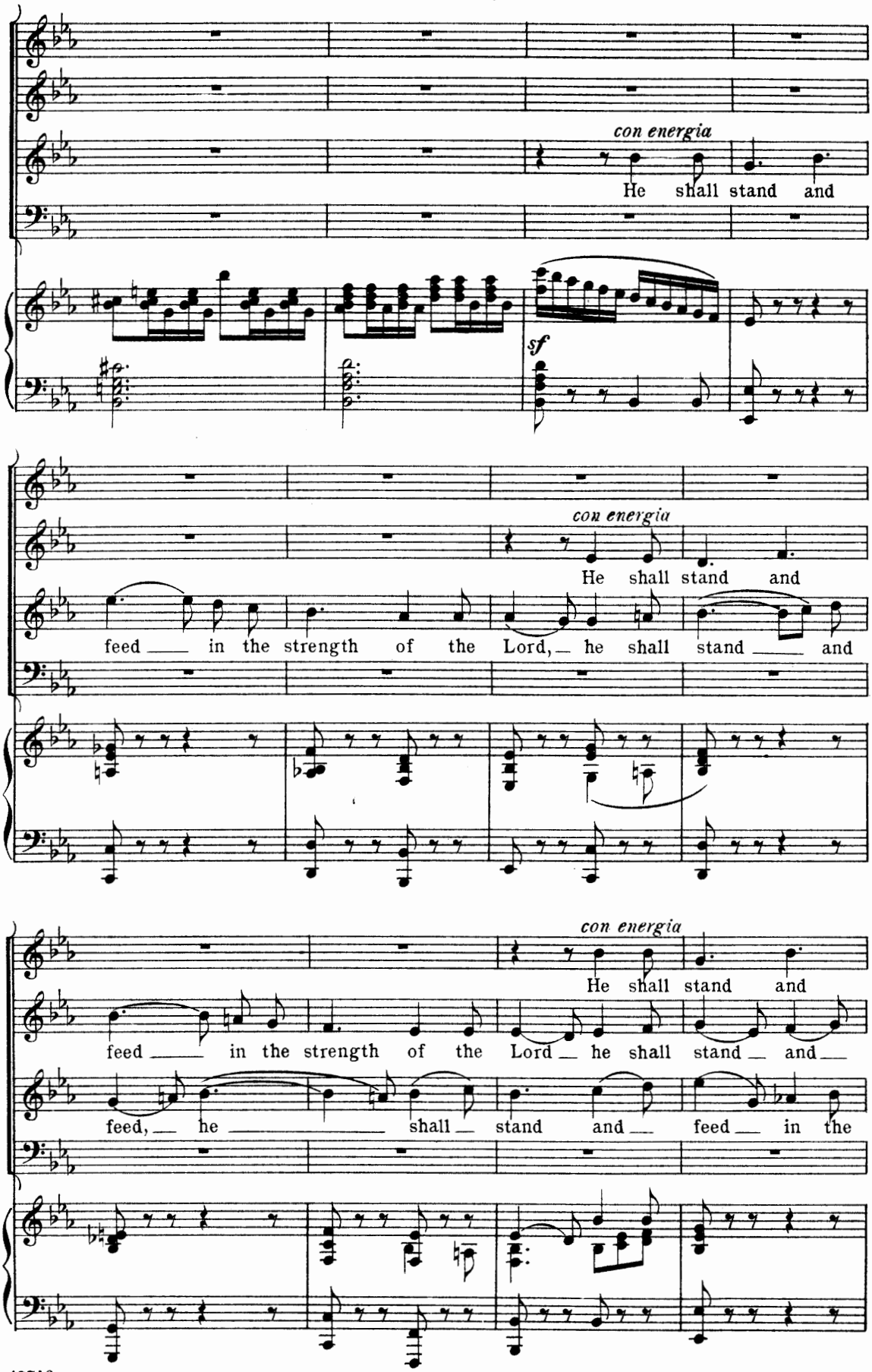
con energia
He shall stand and
sf
con energia
He shall stand and
feed in the strength of the Lord, he shall stand and
con energia
He shall stand and
feed in the strength of the Lord he shall stand and
feed, he shall stand and feed in the

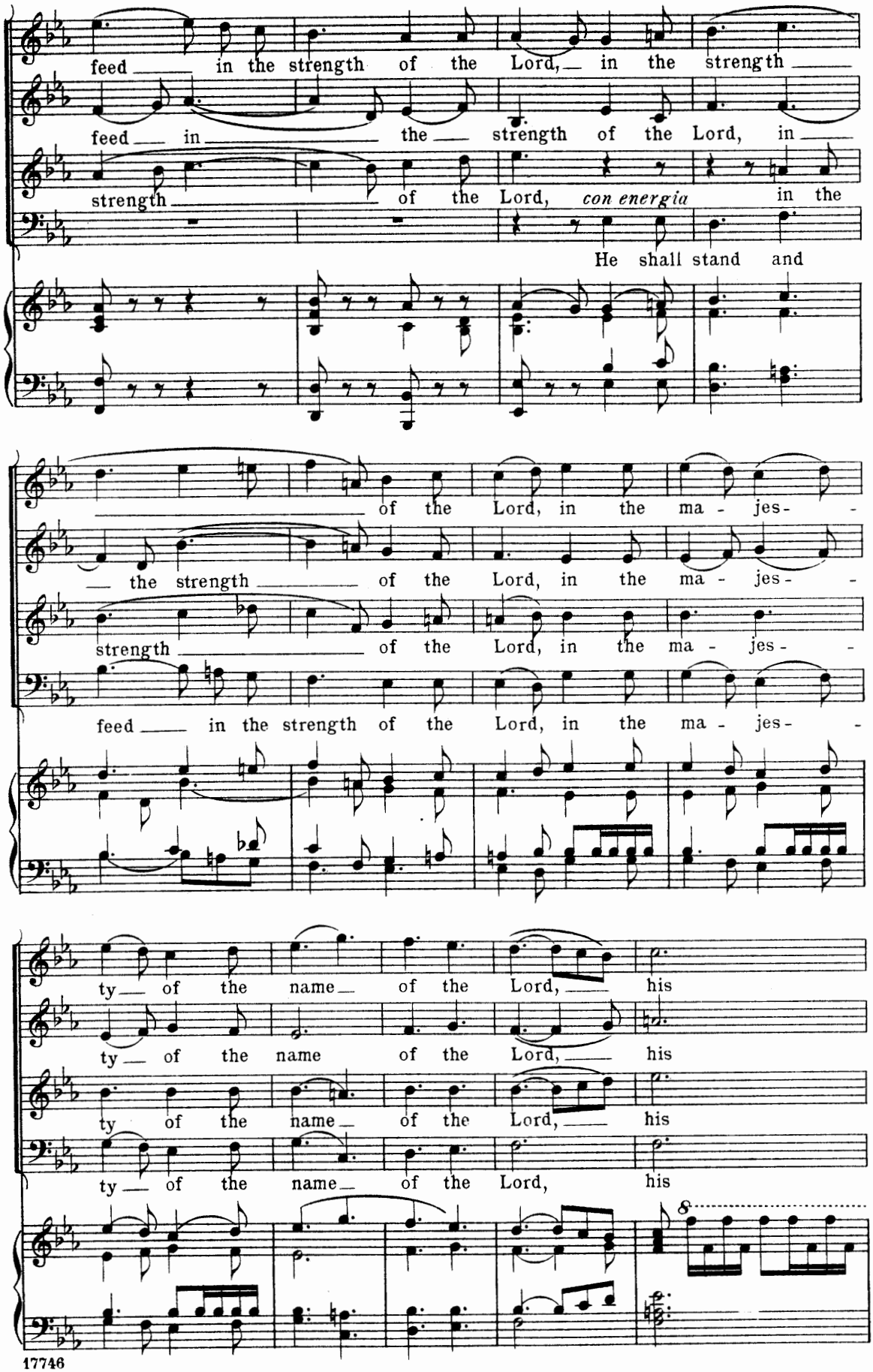
feed in the strength of the Lord, in the strength
feed in the strength of the Lord, in
strength of the Lord, con energia in the
He shall stand and
of the Lord, in the ma - jes -
the strength of the Lord, in the ma - jes -
strength of the Lord, in the ma - jes -
feed in the strength of the Lord, in the ma - jes -
ty of the name of the Lord, his
ty of the name of the Lord, his
ty of the name of the Lord, his
ty of the name of the Lord, his
8

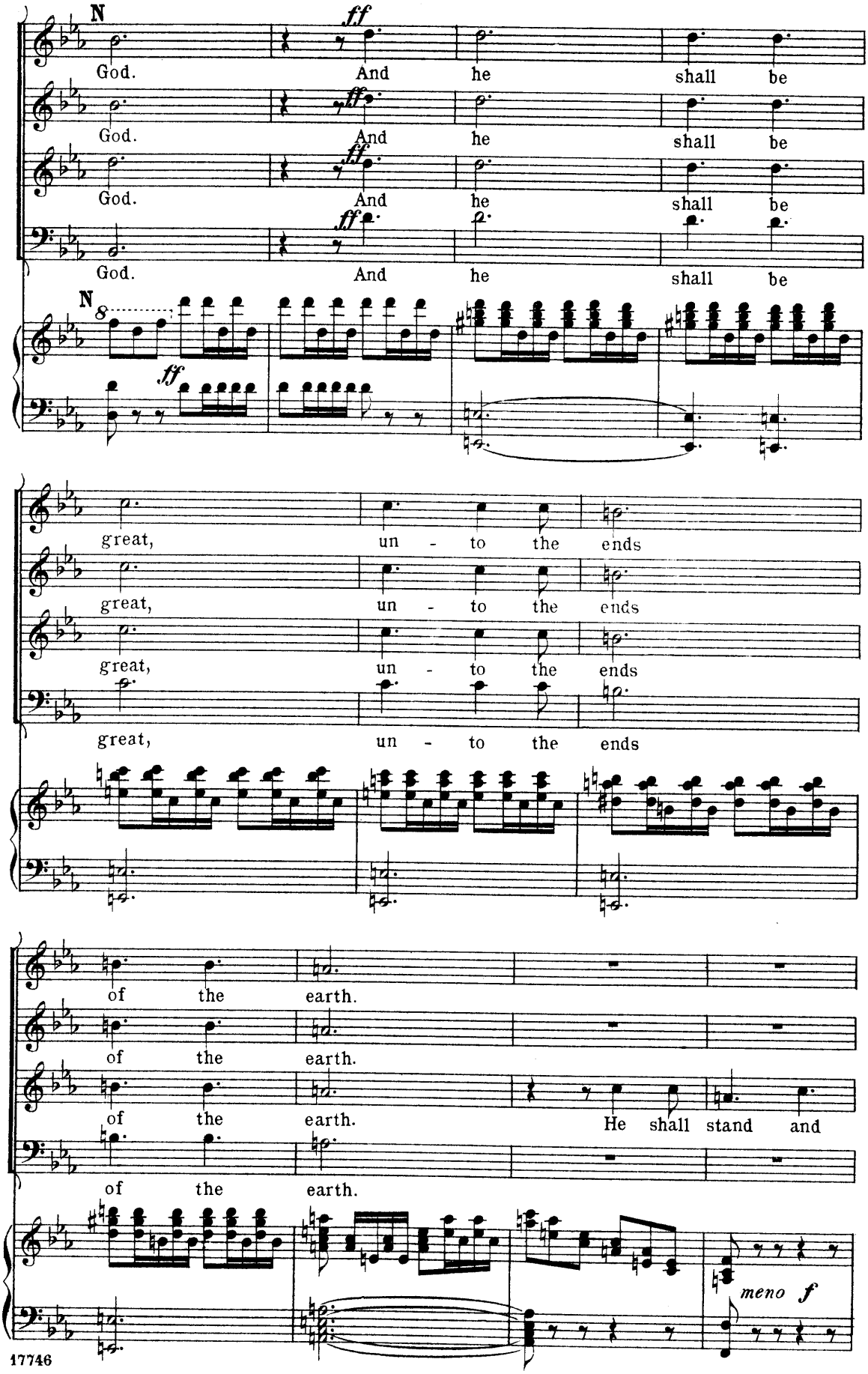
N
ff
God. And he shall be
God. And he shall be
God. And he shall be
God. And he shall be
N
ff
great, un - to the ends
great, un - to the ends
great, un - to the ends
great, un - to the ends
of the earth.
of the earth.
of the earth. He shall stand and
of the earth.
meno f

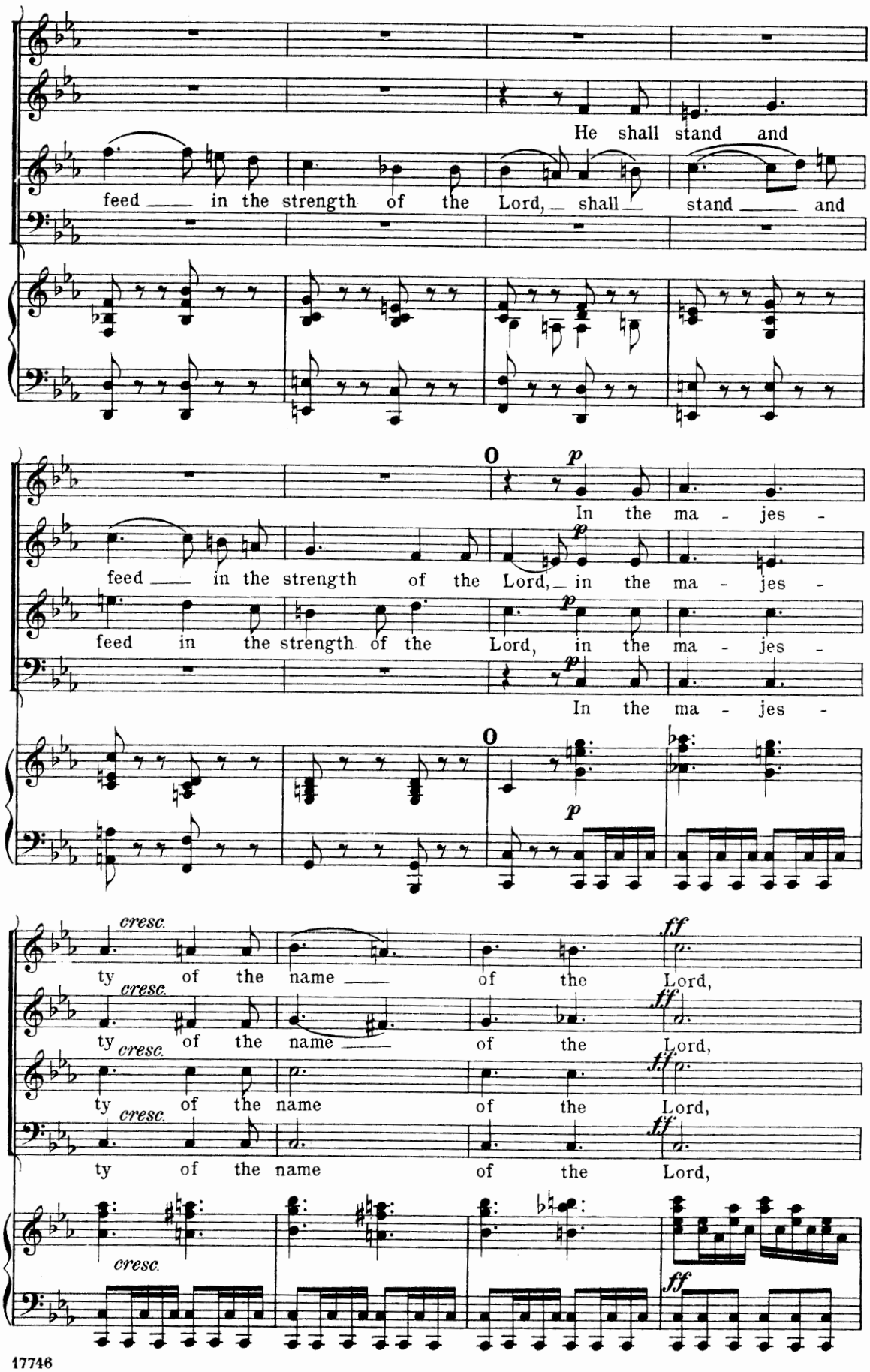
He shall stand and
feed in the strength of the Lord, shall stand and
In the ma - jes -
feed in the strength of the Lord, in the ma - jes -
feed in the strength of the Lord, in the ma - jes -
In the ma - jes -
cresc.
ty of the name of the Lord,
ff

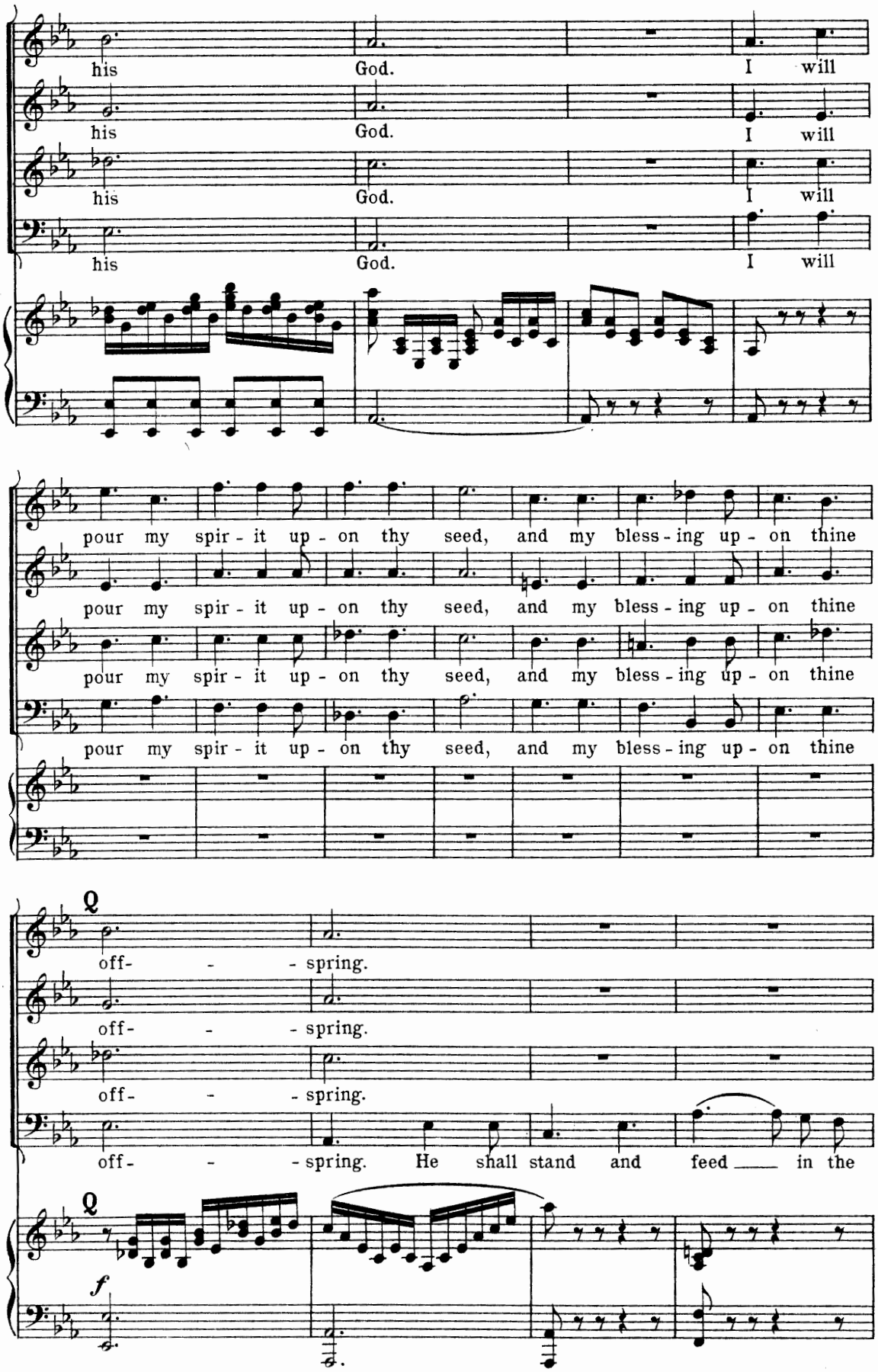
his God. I will
his God. I will
his God. I will
his God. I will
pour my spir - it up - on thy seed, and my bless - ing up - on thine
pour my spir - it up - on thy seed, and my bless - ing up - on thine
pour my spir - it up - on thy seed, and my bless - ing up - on thine
Q
off- - - spring.
off- - - spring.
off- - - spring.
off- - - spring. He shall stand and feed in the
Q
f

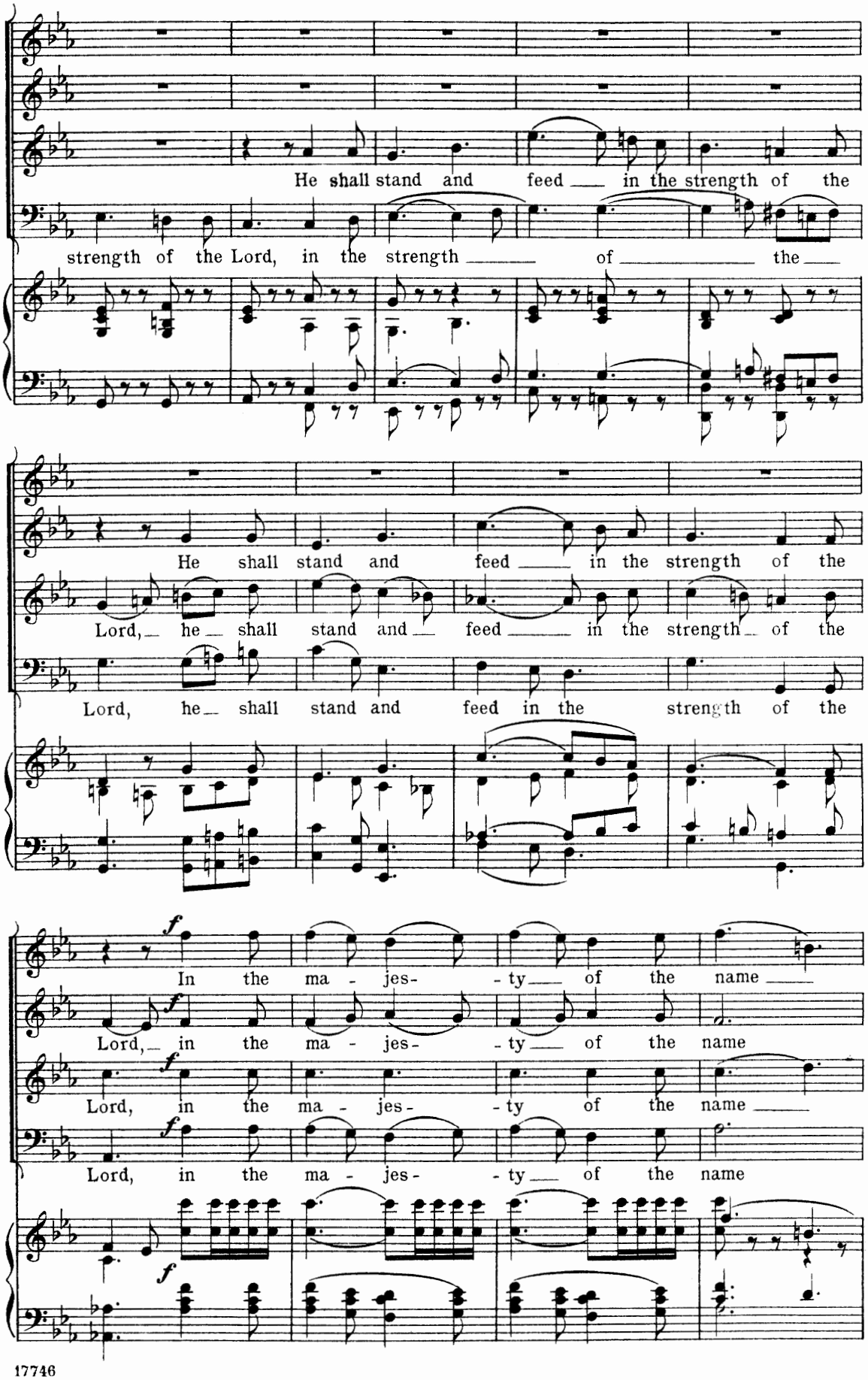
He shall stand and feed in the strength of the
strength of the Lord, in the strength of the
He shall stand and feed in the strength of the
Lord, he shall stand and feed in the strength of the
Lord, he shall stand and feed in the strength of the
In the ma - jes- - ty of the name
Lord, in the ma - jes- - ty of the name
Lord, in the ma - jes- - ty of the name
Lord, in the ma - jes- - ty of the name

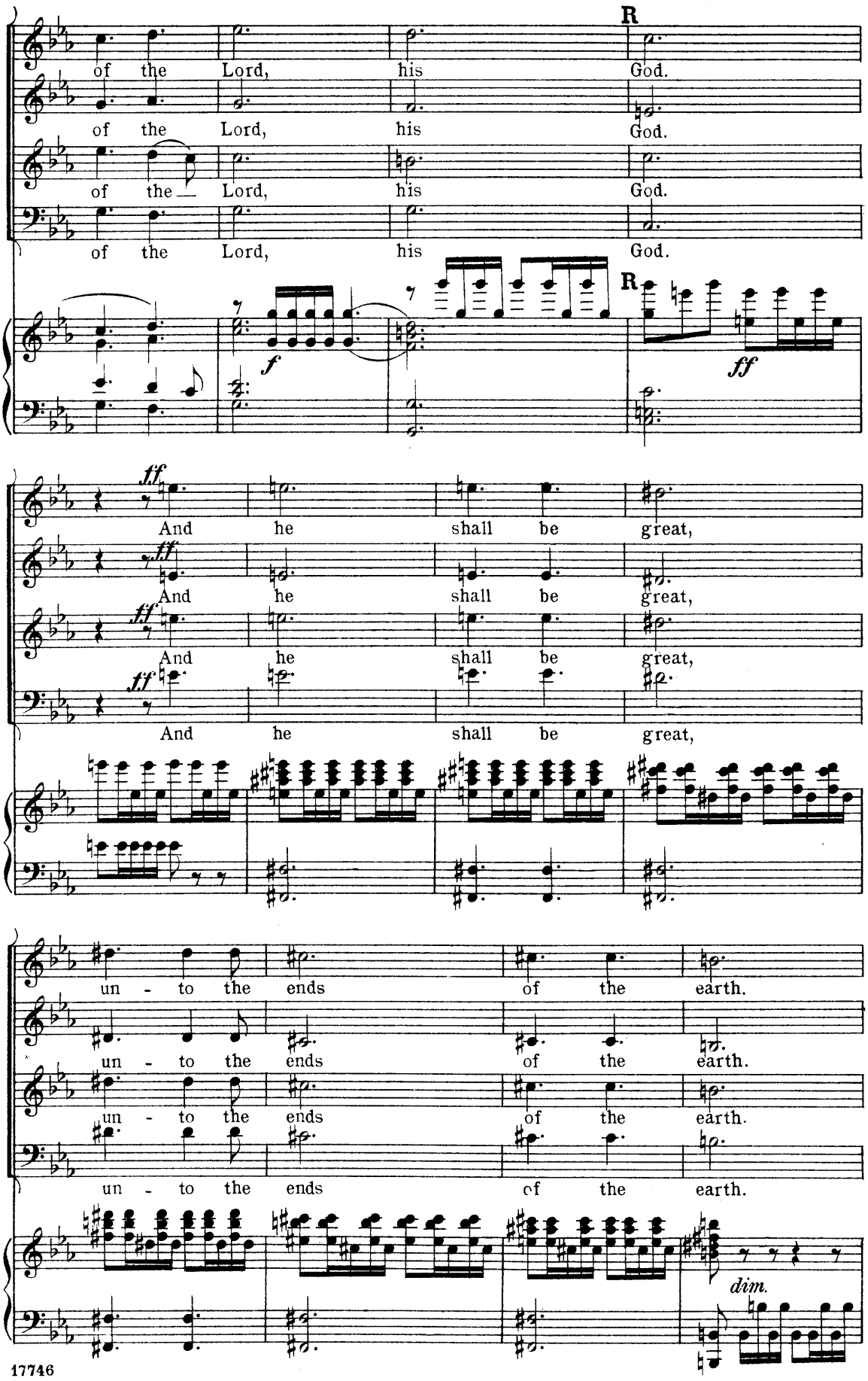
R
of the Lord, his God.
of the Lord, his God.
of the Lord, his God.
of the Lord, his God.
R
f
ff
And he shall be great,
And he shall be great,
And he shall be great,
And he shall be great,
un - to the ends of the earth.
un - to the ends of the earth.
un - to the ends of the earth.
un - to the ends of the earth.
dim.

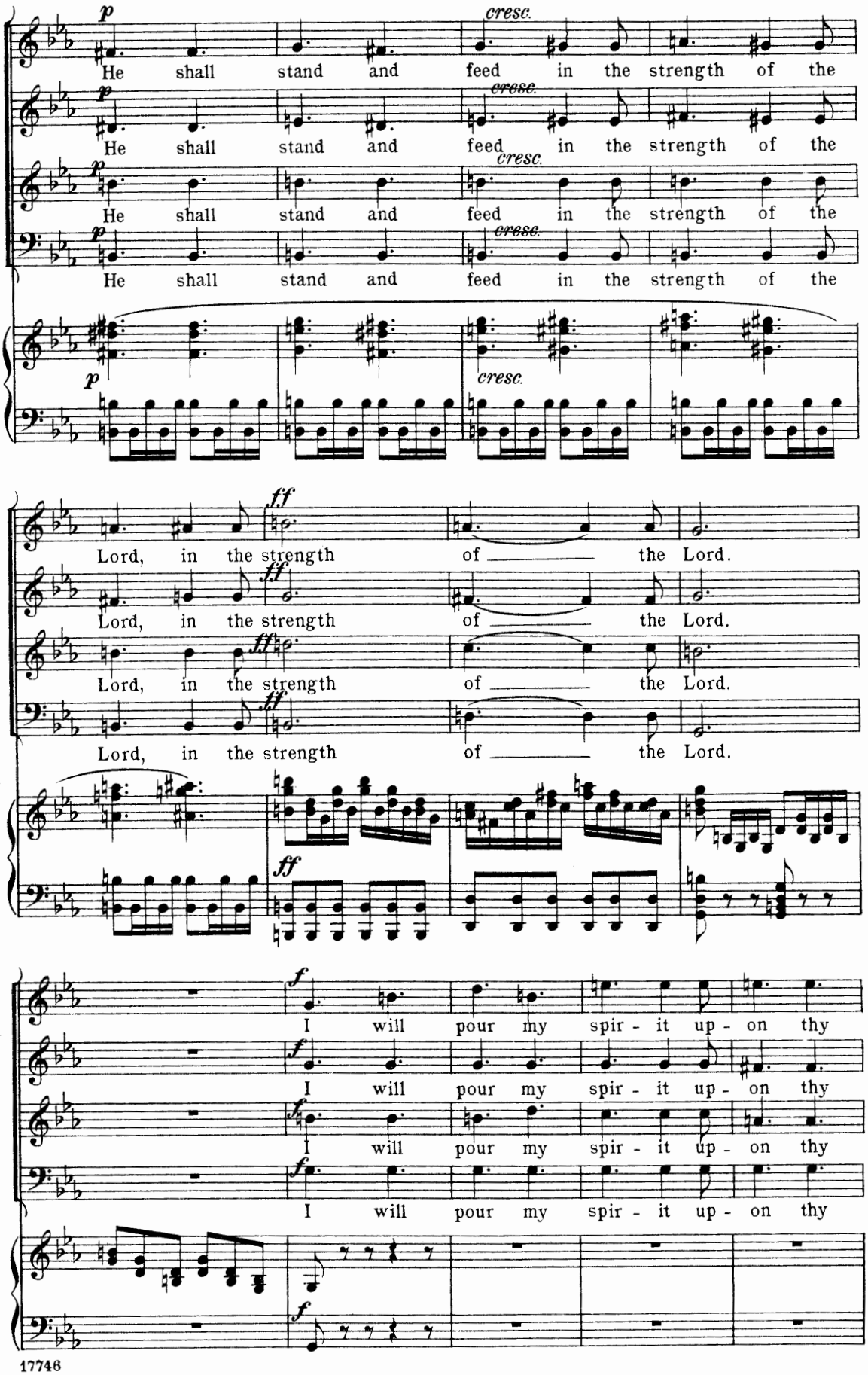
p
cresc.
He shall stand and feed in the strength of the
ff
Lord, in the strength of the Lord.
f
I will pour my spir - it up - on thy

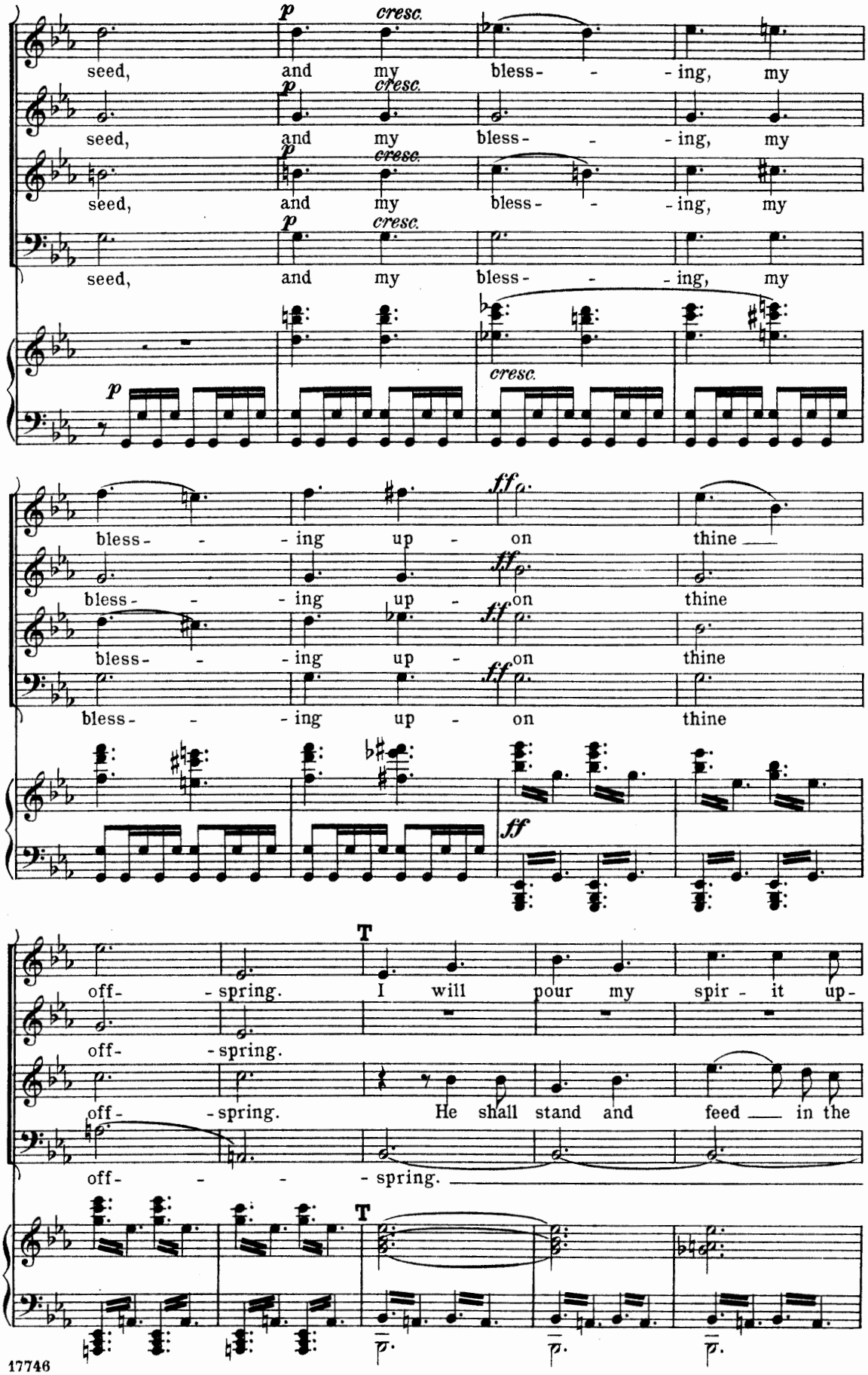
p cresc.
seed, and my bless - - - ing, my
seed, and my bless - - - ing, my
seed, and my bless - - - ing, my
seed, and my bless - - - ing, my
p cresc.
bless - - - ing up - on thine
bless - - - ing up - on thine
bless - - - ing up - on thine
bless - - - ing up - on thine
ff
T
off - - spring. I will pour my spir - it up -
off - spring.
off - spring. He shall stand and feed in the
off - - - - spring.
T
p

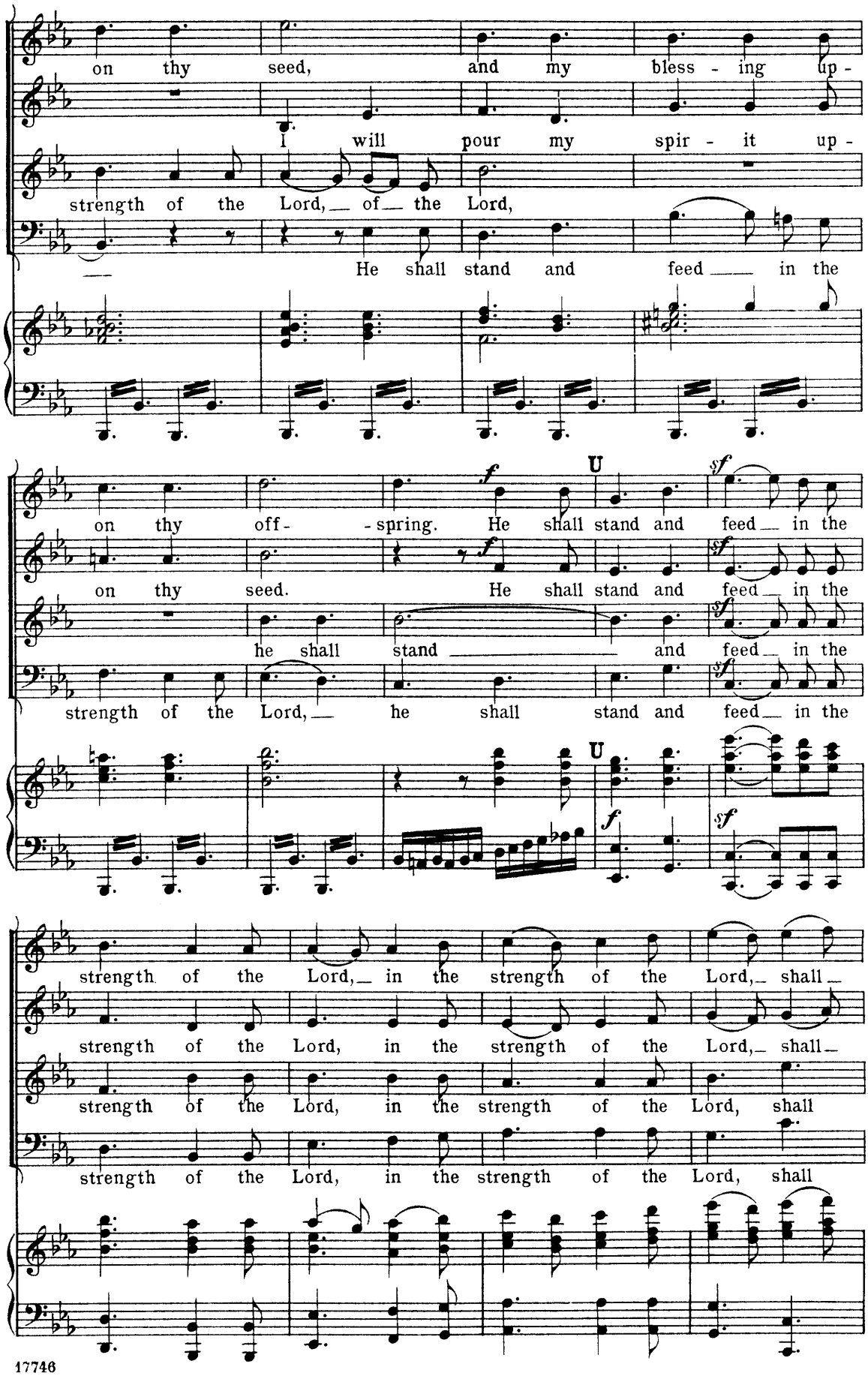
on thy seed, and my bless - ing up -
I will pour my spir - it up -
strength of the Lord, of the Lord,
He shall stand and feed in the
on thy off- -spring. He shall stand and feed in the
on thy seed. He shall stand and feed in the
he shall stand and feed in the
strength of the Lord, he shall stand and feed in the
strength of the Lord, in the strength of the Lord, shall
strength of the Lord, in the strength of the Lord, shall
strength of the Lord, in the strength of the Lord, shall
strength of the Lord, in the strength of the Lord, shall

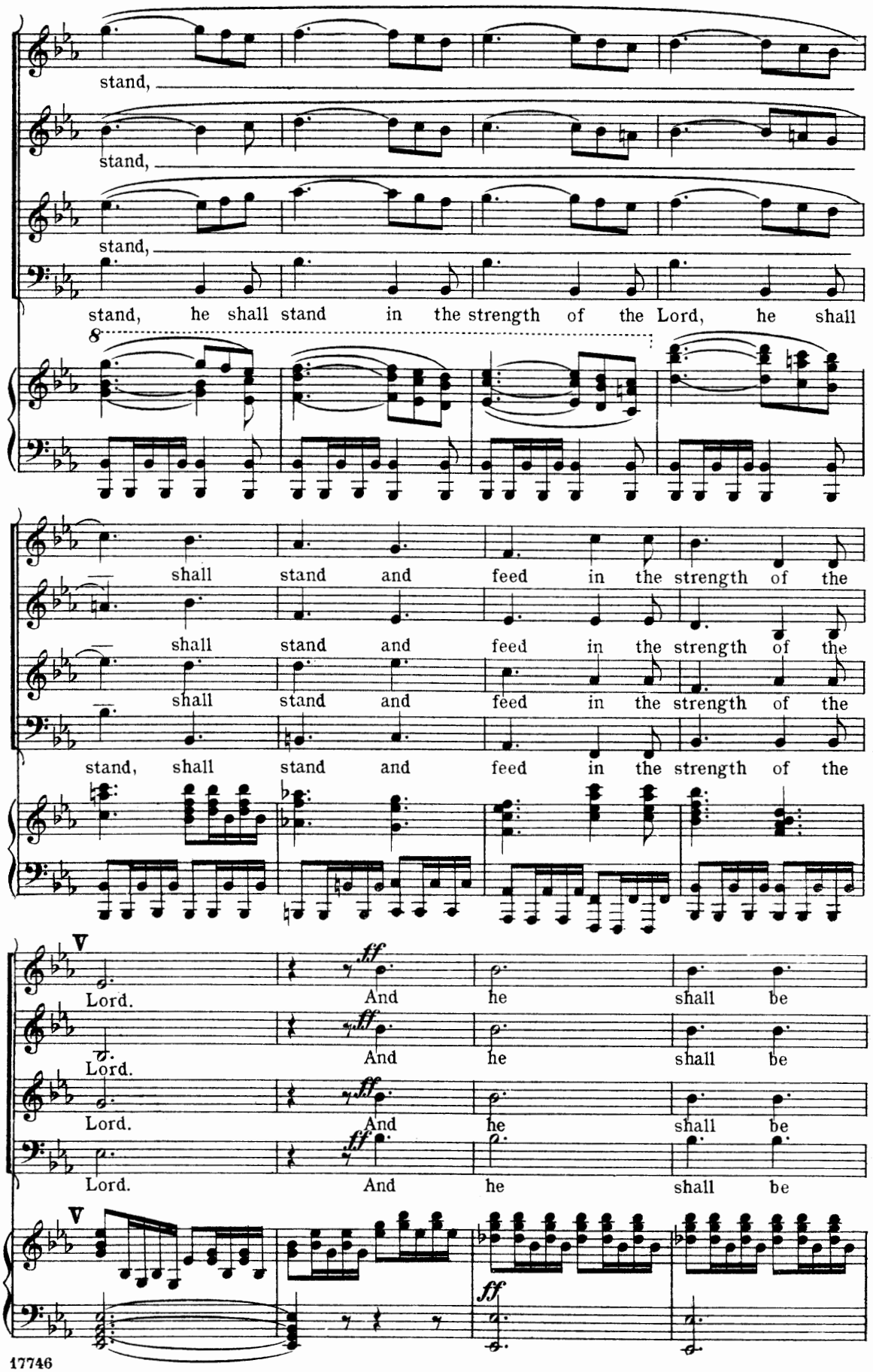
stand,
stand,
stand,
stand, he shall stand in the strength of the Lord, he shall
8
shall stand and feed in the strength of the
shall stand and feed in the strength of the
shall stand and feed in the strength of the
stand, shall stand and feed in the strength of the
V
Lord.
ff
And he shall be
Lord.
And he shall be
Lord.
And he shall be
Lord.
And he shall be
V
ff

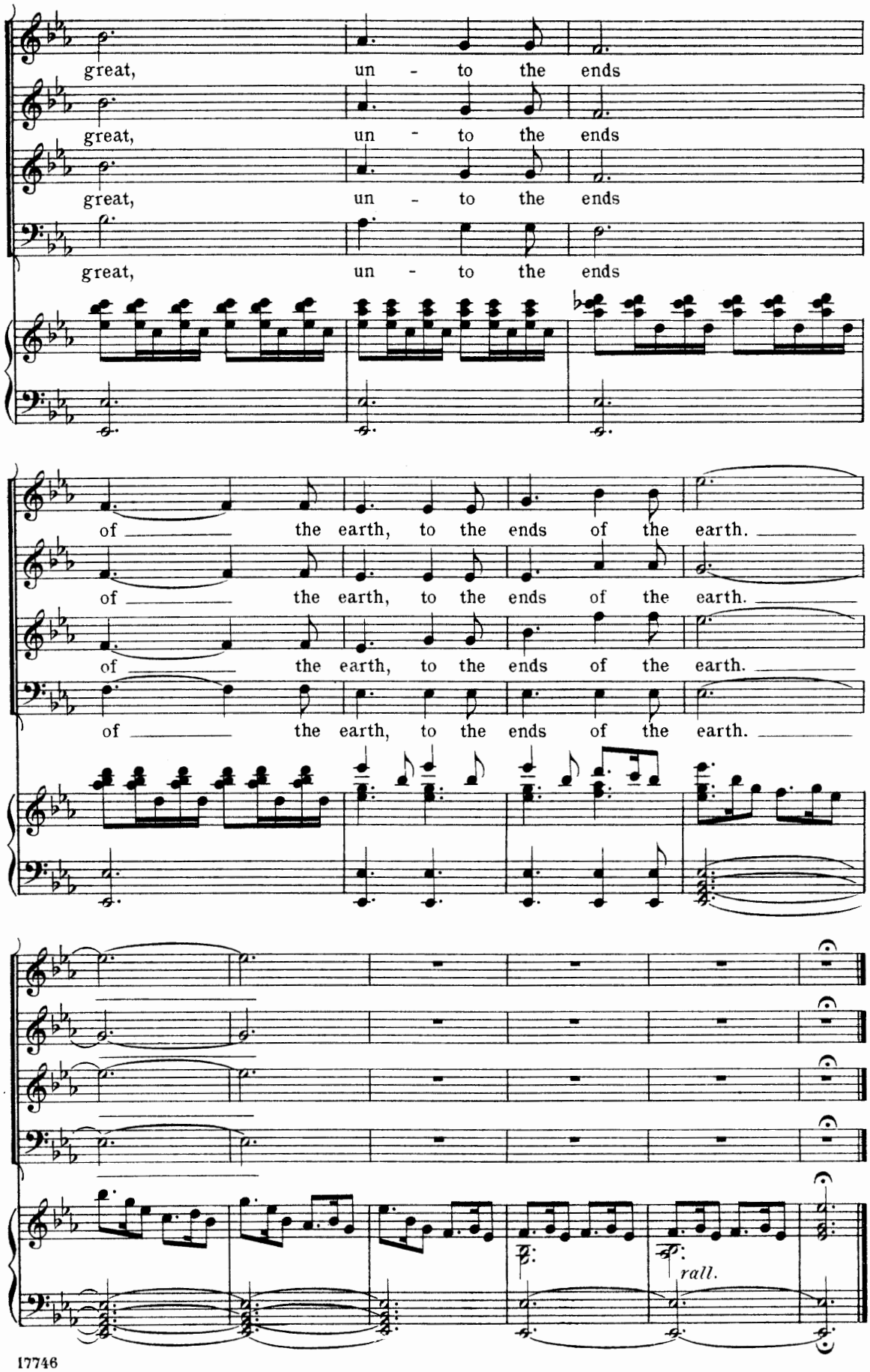
great, un - to the ends
great, un - to the ends
great, un - to the ends
great, un - to the ends
of the earth, to the ends of the earth.
of the earth, to the ends of the earth.
of the earth, to the ends of the earth.
of the earth, to the ends of the earth.
rall.

Nazareth.

In the Synagogue.

Nº 13. Baritone Solo and Chorus.— "The spirit of the Lord."

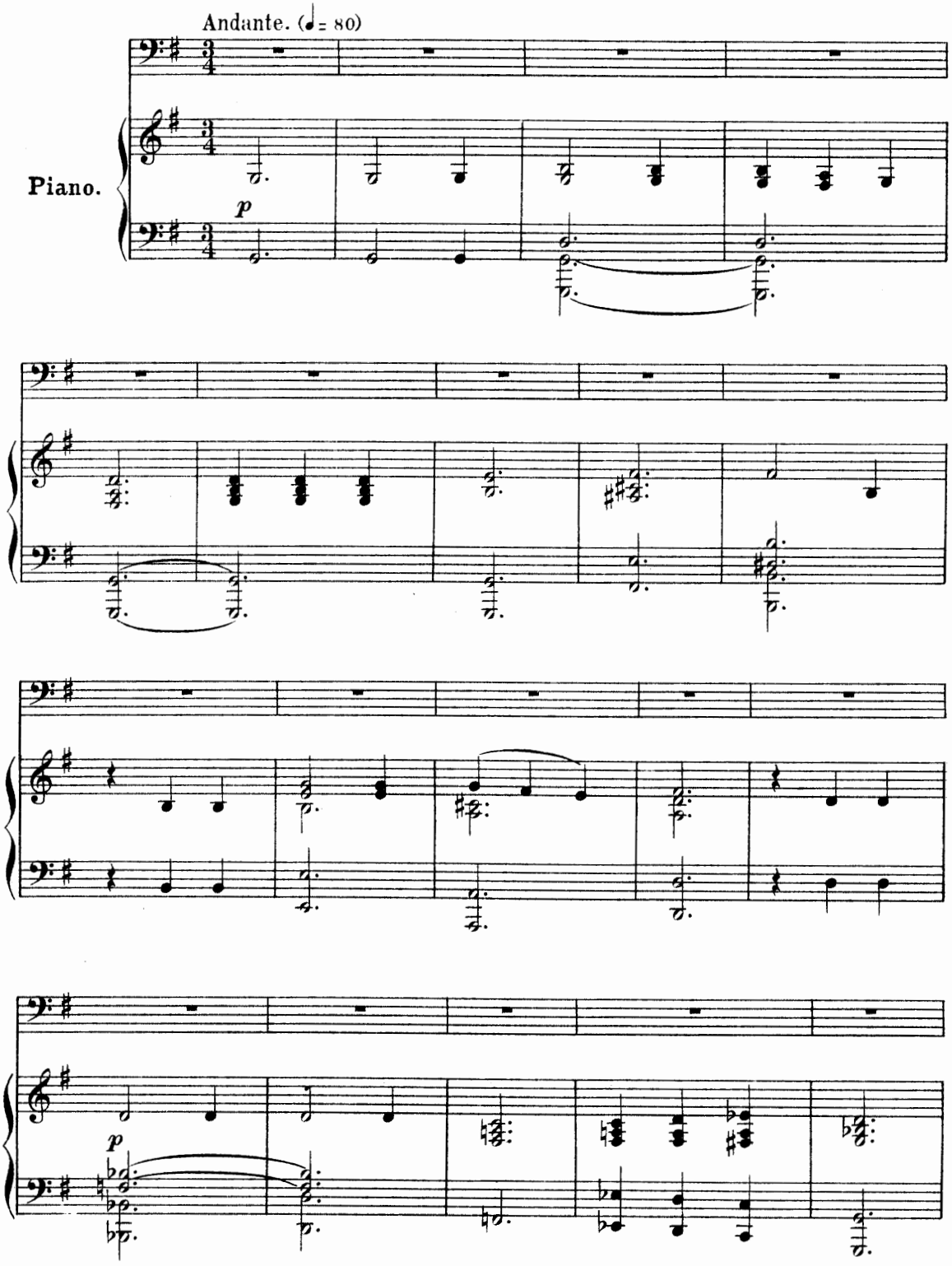

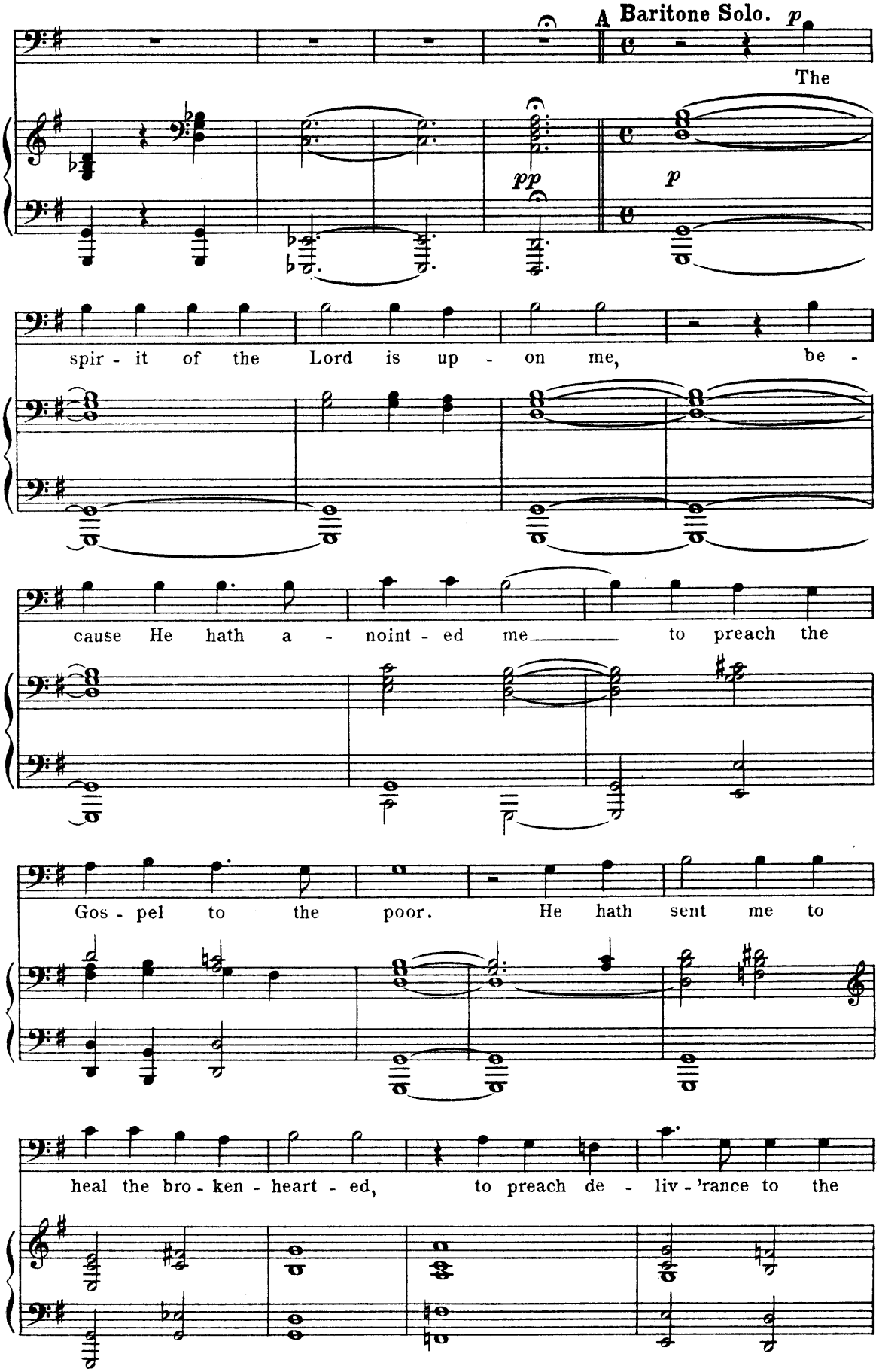
A Baritone Solo. p
The
pp
p
spir - it of the Lord is up - on me, be -
cause He hath a - noint - ed me to preach the
Gos - pel to the poor. He hath sent me to
heal the bro - ken - heart - ed, to preach de - liv - 'rance to the

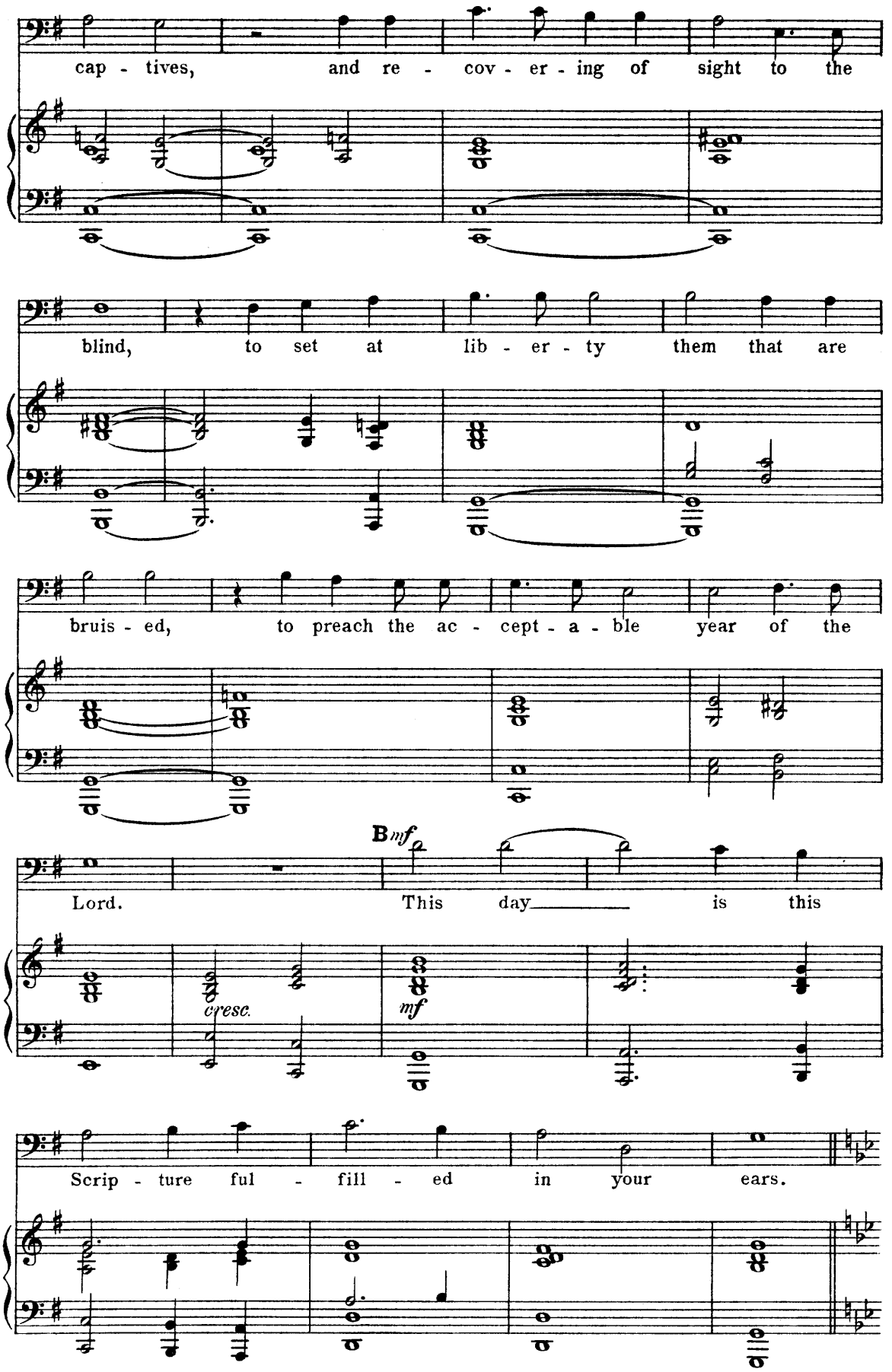
cap - tives, and re - cov - er - ing of sight to the
blind, to set at lib - er - ty them that are
bruis - ed, to preach the ac - cept - a - ble year of the
B mf
Lord. This day is this
cresc.
mf
Scrip - ture ful - fill - ed in your ears.

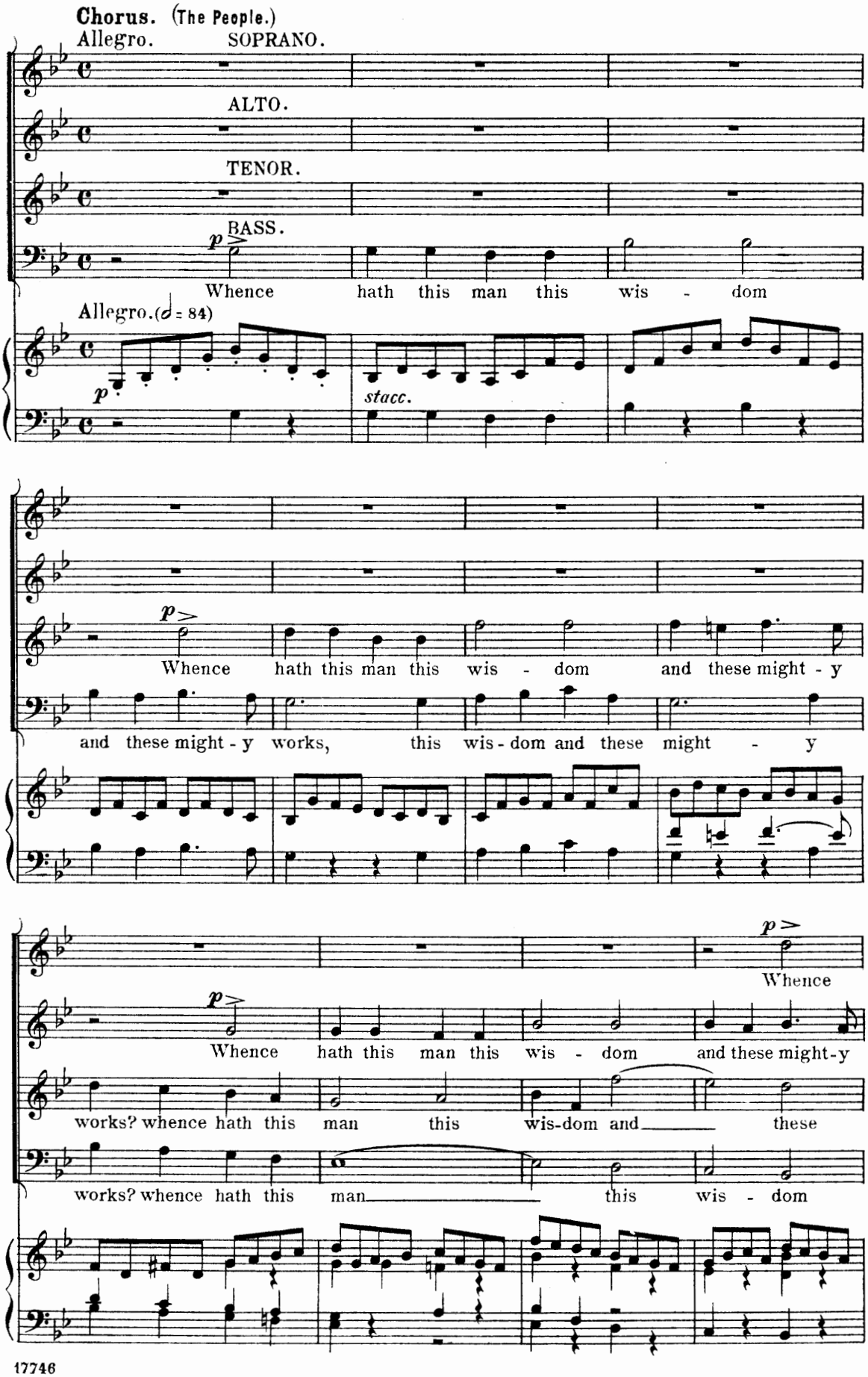
Chorus. (The People.)
Allegro.
SOPRANO.
ALTO.
TENOR.
BASS.
Whence hath this man this wis - dom
Allegro. (♩ = 84)
stacc.
Whence hath this man this wis - dom and these might - y
and these might - y works, this wis - dom and these might - y
Whence
Whence hath this man this wis - dom and these might-y
works? whence hath this man this wis-dom and these
works? whence hath this man this wis - dom

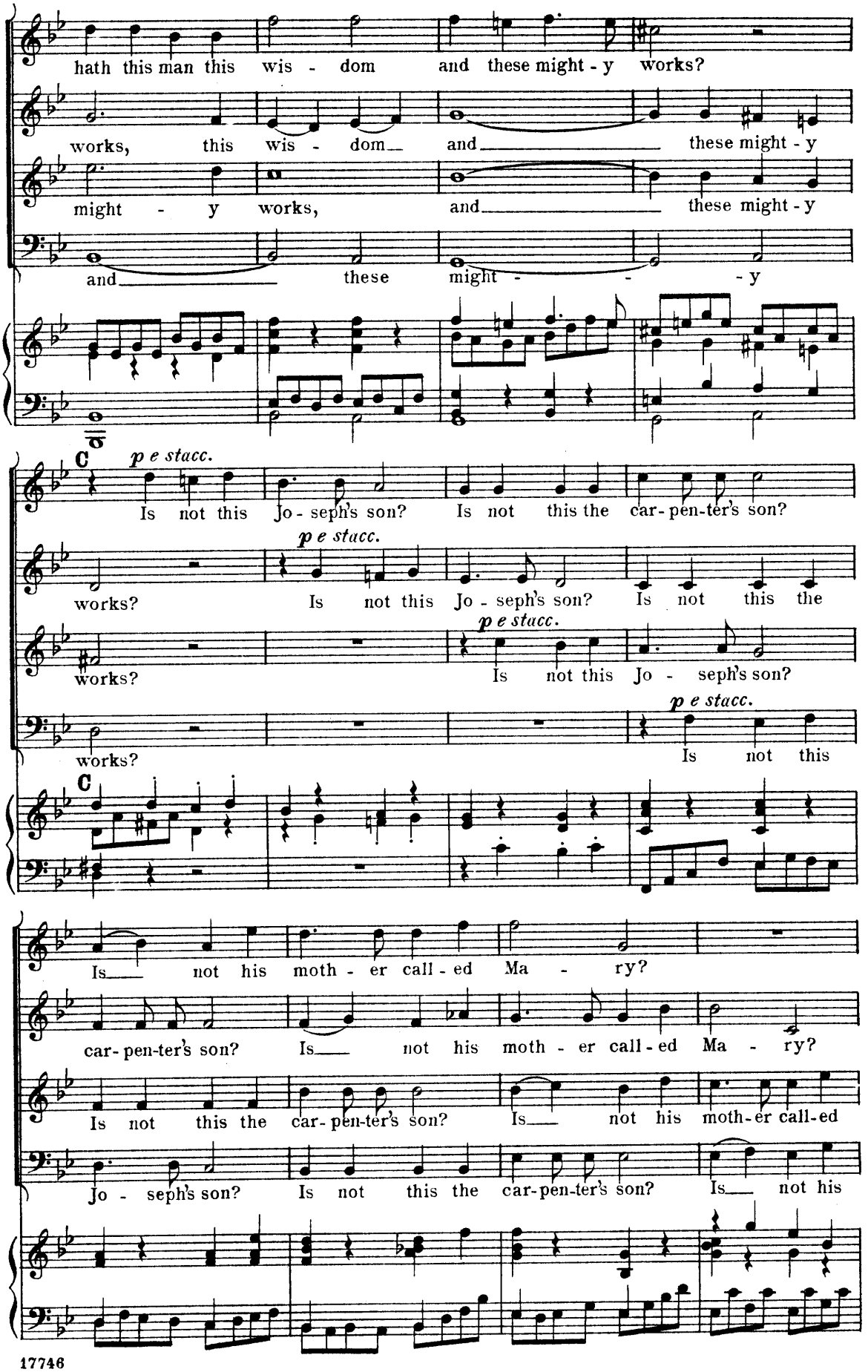
hath this man this wis - dom and these might - y works?
works, this wis - dom and these might - y
might - y works, and these might - y
and these might - y
C
p e stacc.
Is not this Jo - seph's son? Is not this the car - pen-ter's son?
works?
p e stacc.
Is not this Jo - seph's son? Is not this the
works?
p e stacc.
Is not this Jo - seph's son?
works?
p e stacc.
Is not this
C
Is not his moth - er call - ed Ma - ry?
car - pen-ter's son? Is not his moth - er call - ed Ma - ry?
Is not this the car - pen-ter's son? Is not his moth - er call - ed
Jo - seph's son? Is not this the car - pen-ter's son? Is not his

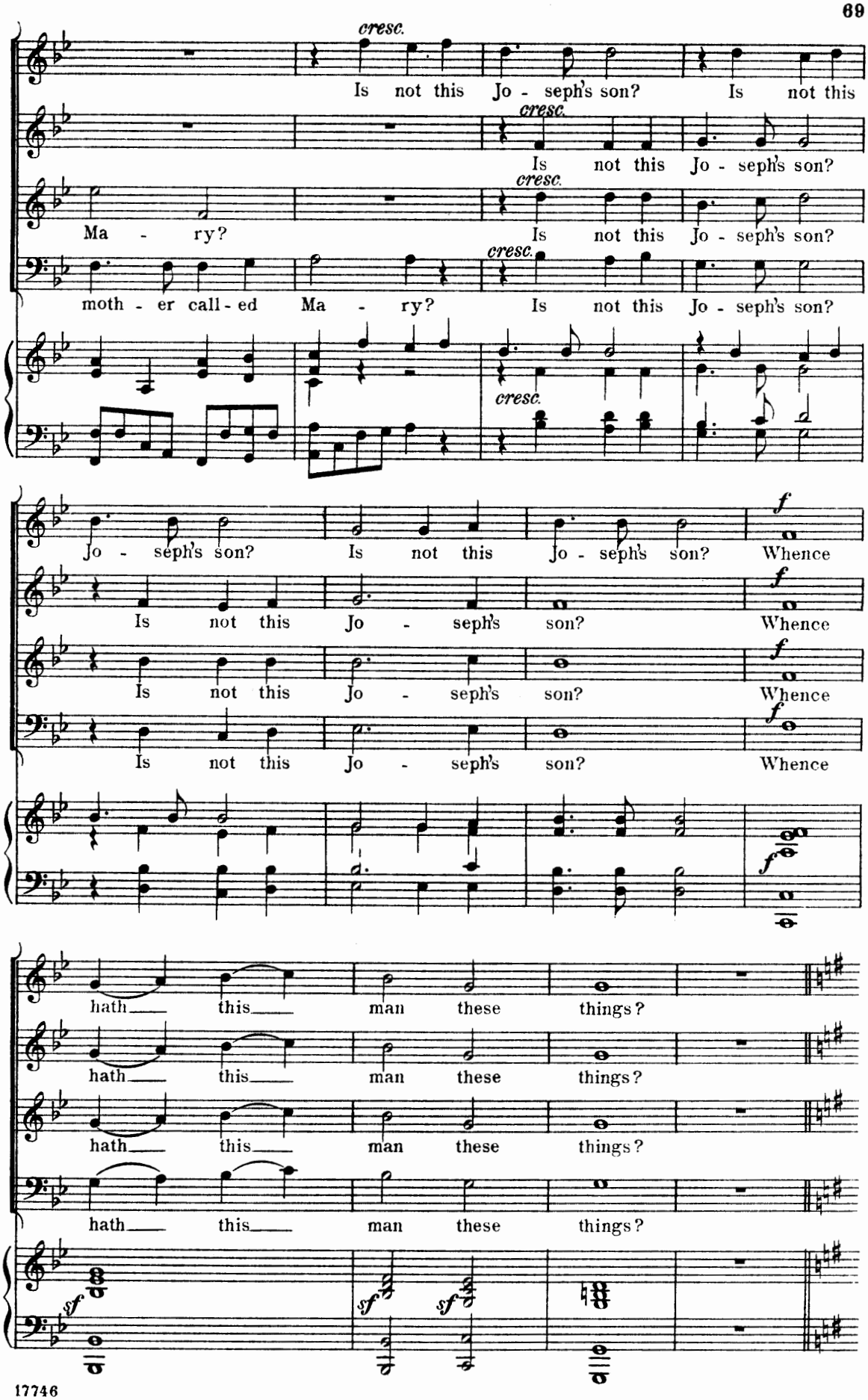
cresc.
Is not this Jo - seph's son? Is not this
cresc.
Is not this Jo - seph's son?
cresc.
Ma - ry? Is not this Jo - seph's son?
cresc.
moth - er call - ed Ma - ry? Is not this Jo - seph's son?
cresc.
Jo - seph's son? Is not this Jo - seph's son? Whence
Is not this Jo - seph's son? Whence
Is not this Jo - seph's son? Whence
Is not this Jo - seph's son? Whence
hath this man these things?
hath this man these things?
hath this man these things?
hath this man these things?
sf
sf
sf

Baritone Solo.

Andante non troppo.

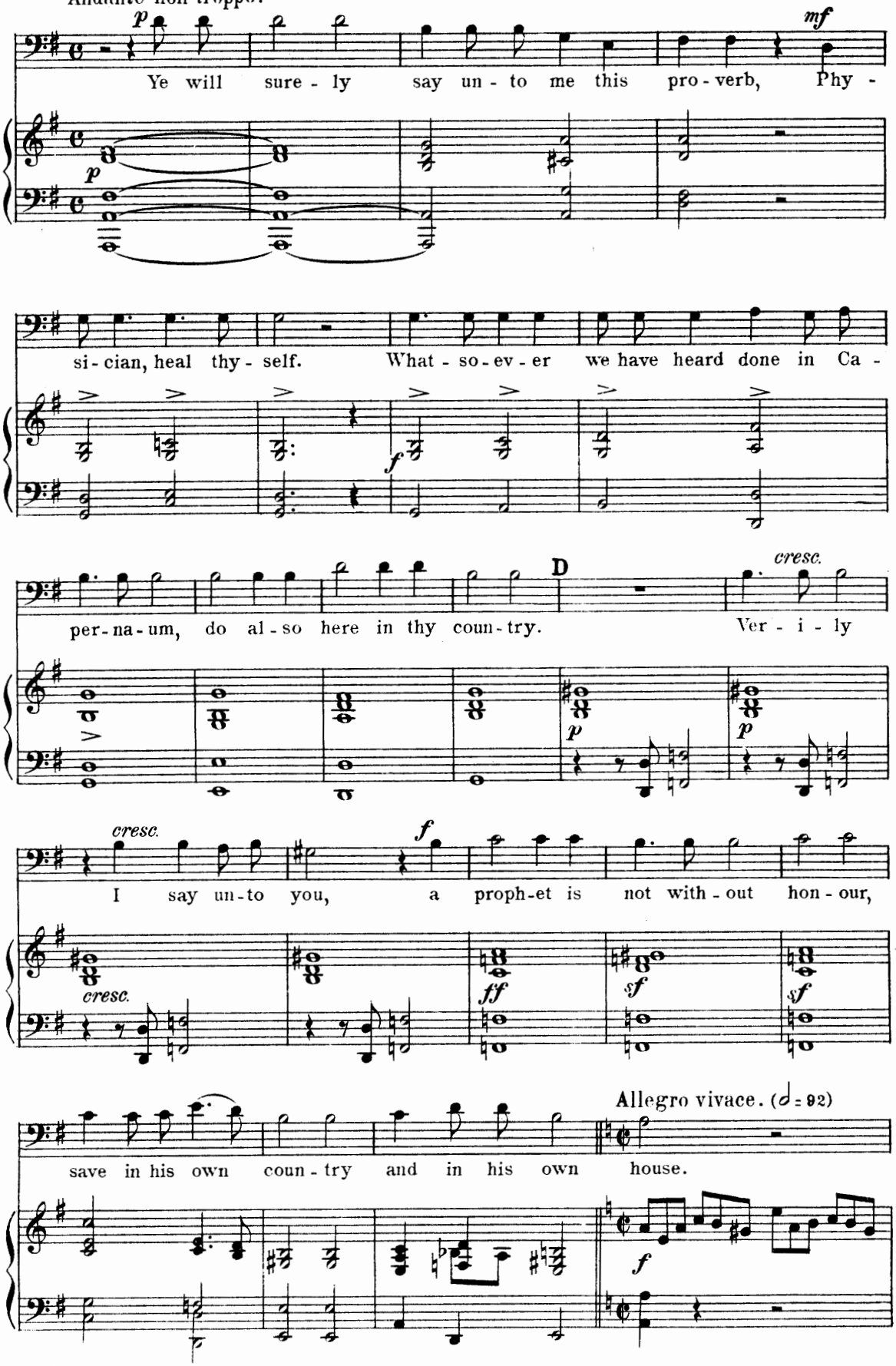

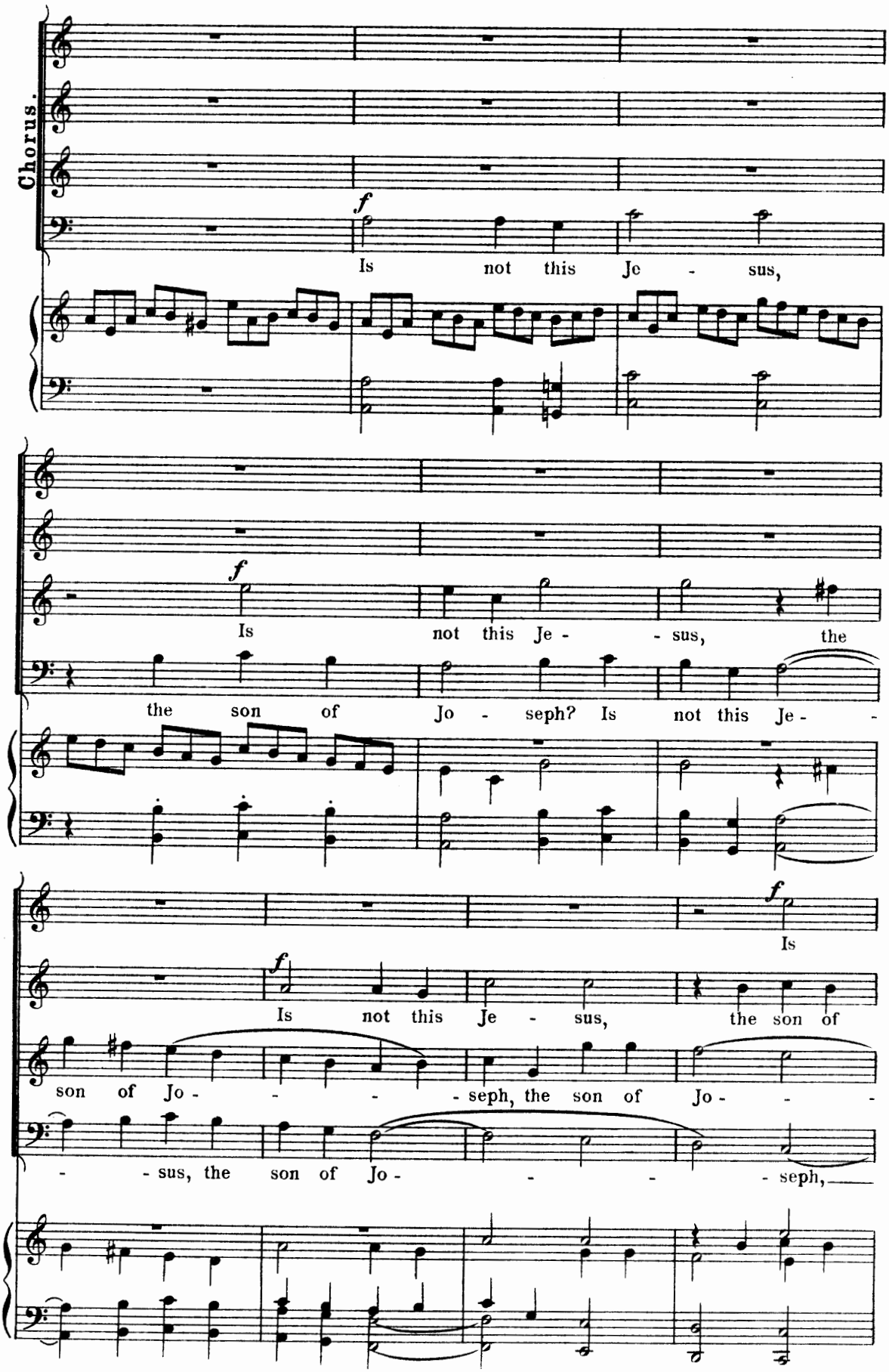
Chorus.
f
Is not this Je - sus,
f
Is not this Je - sus, the
the son of Jo - seph? Is not this Je -
f
Is
f
Is not this Je - sus, the son of
son of Jo - - - - seph, the son of Jo - - -
- - sus, the son of Jo - - - - seph,

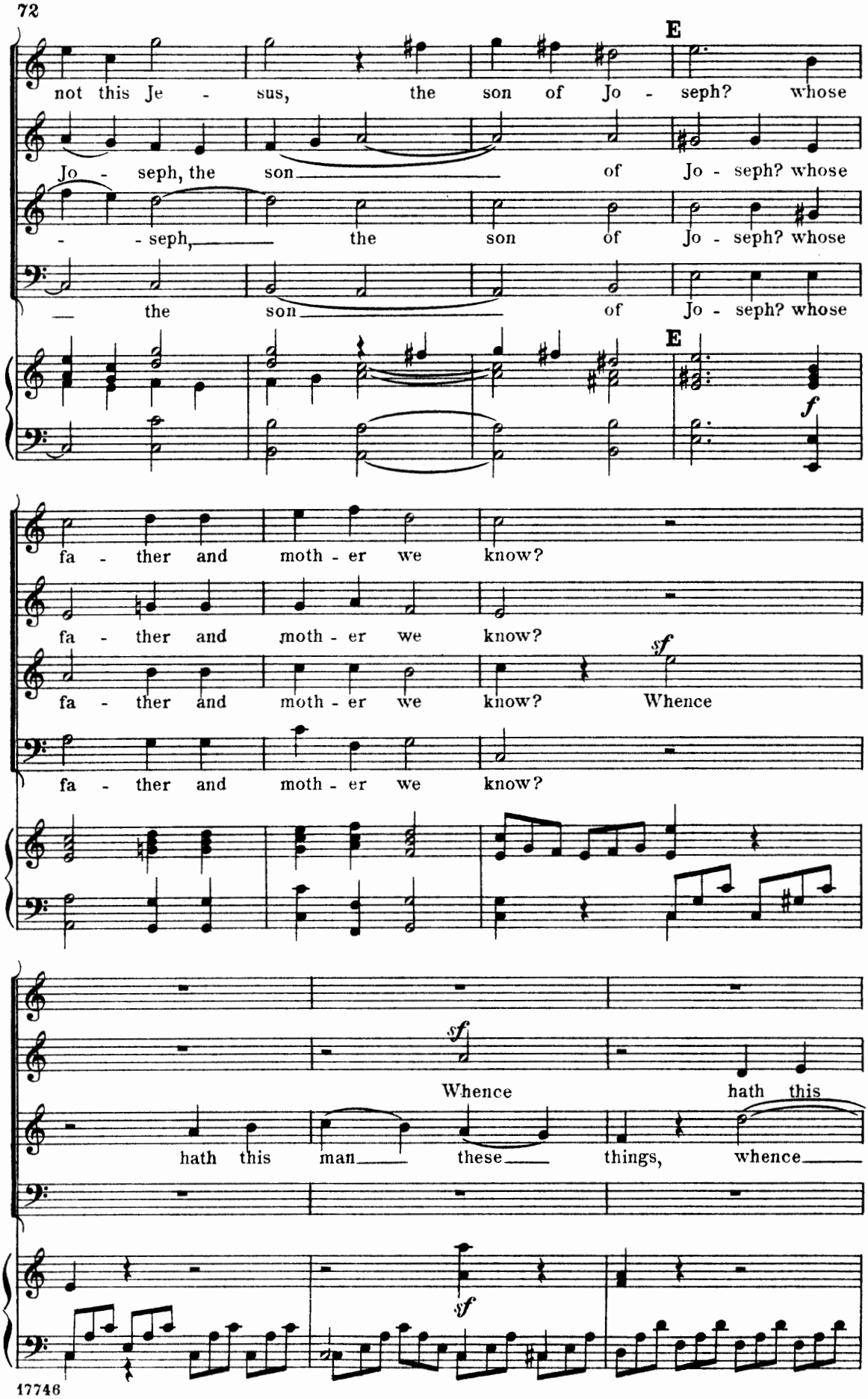
E
not this Je - sus, the son of Jo - seph? whose
Jo - seph, the son of Jo - seph? whose
- - seph, the son of Jo - seph? whose
the son of Jo - seph? whose
E
f
fa - ther and moth - er we know?
fa - ther and moth - er we know?
fa - ther and moth - er we know? Whence
fa - ther and moth - er we know?
sf
sf
Whence hath this
hath this man these things, whence
sf

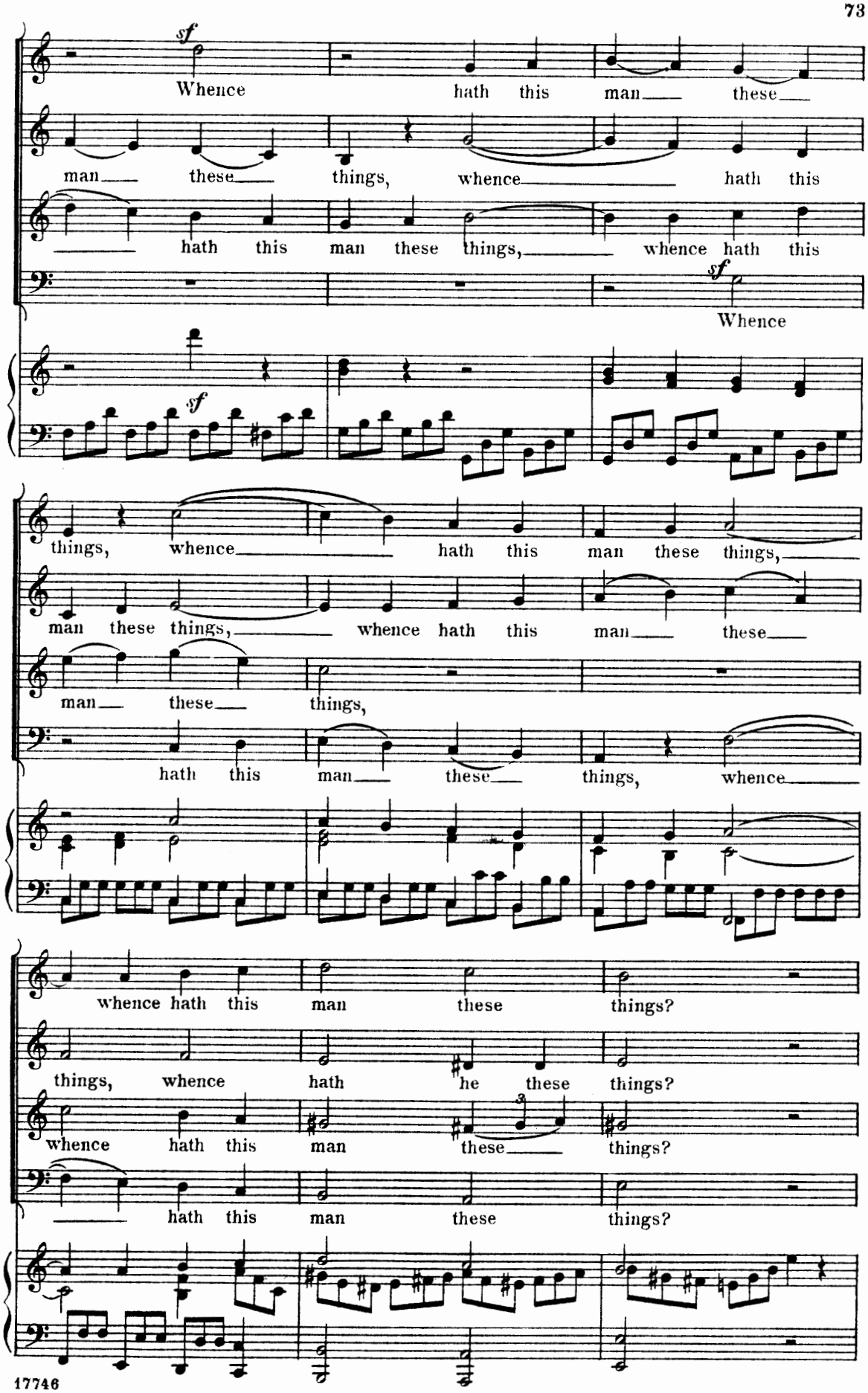
sf
Whence hath this man these
man these things, whence hath this
hath this man these things, whence hath this
sf
Whence
sf
things, whence hath this man these things,
man these things, whence hath this man these
man these things,
hath this man these things, whence
whence hath this man these things?
things, whence hath he these things?
whence hath this man these things?
hath this man these things?

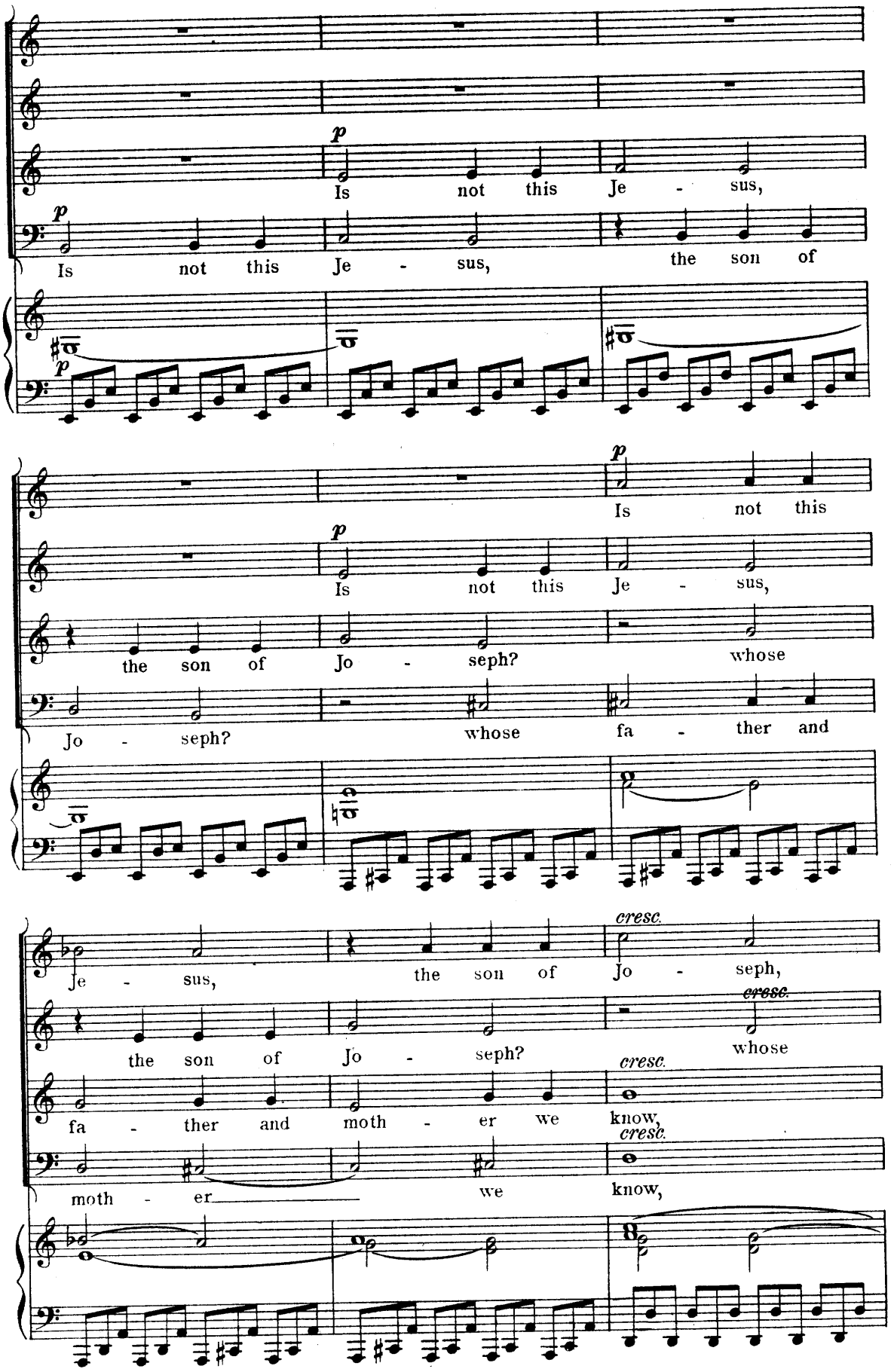
p
Is not this Je - sus,
p
Is not this Je - sus, the son of
p
Is not this
p
Is not this Je - sus,
the son of Jo - seph? whose
Jo - seph? whose fa - ther and
cresc.
Je - sus, the son of Jo - seph,
cresc.
the son of Jo - seph? whose
cresc.
fa - ther and moth - er we know,
cresc.
moth - er we know,

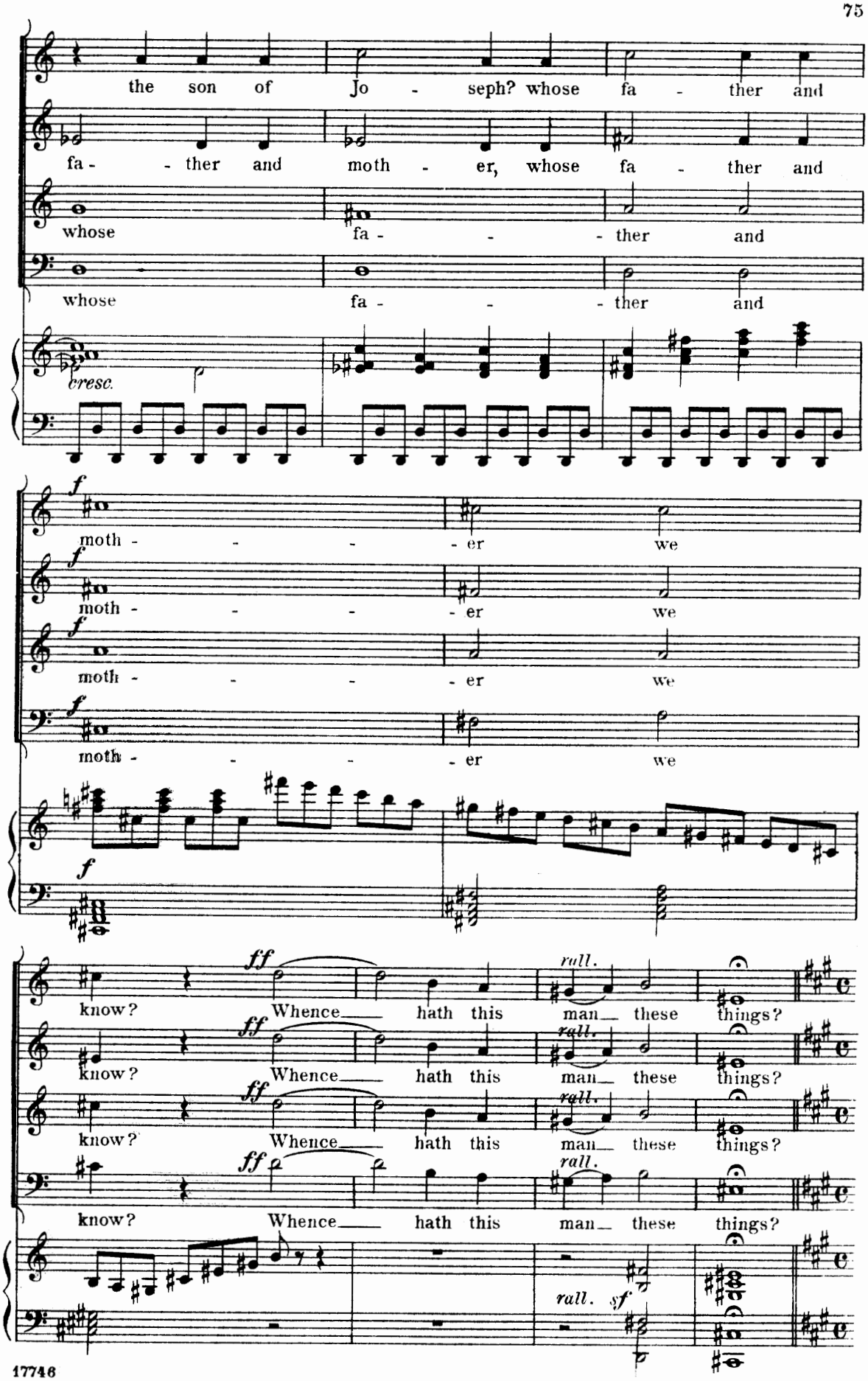
the son of Jo - seph? whose fa - ther and
fa - - ther and moth - er, whose fa - ther and
whose fa - - - ther and
whose fa - - - ther and
cresc.
f
moth - - - - er we
f
moth - - - - er we
f
moth - - - - er we
f
moth - - - - er we
f
ff
know? Whence hath this man these things?
ff
know? Whence hath this man these things?
ff
know? Whence hath this man these things?
ff
know? Whence hath this man these things?
rall.
rall.
rall.
rall.
rall. sf

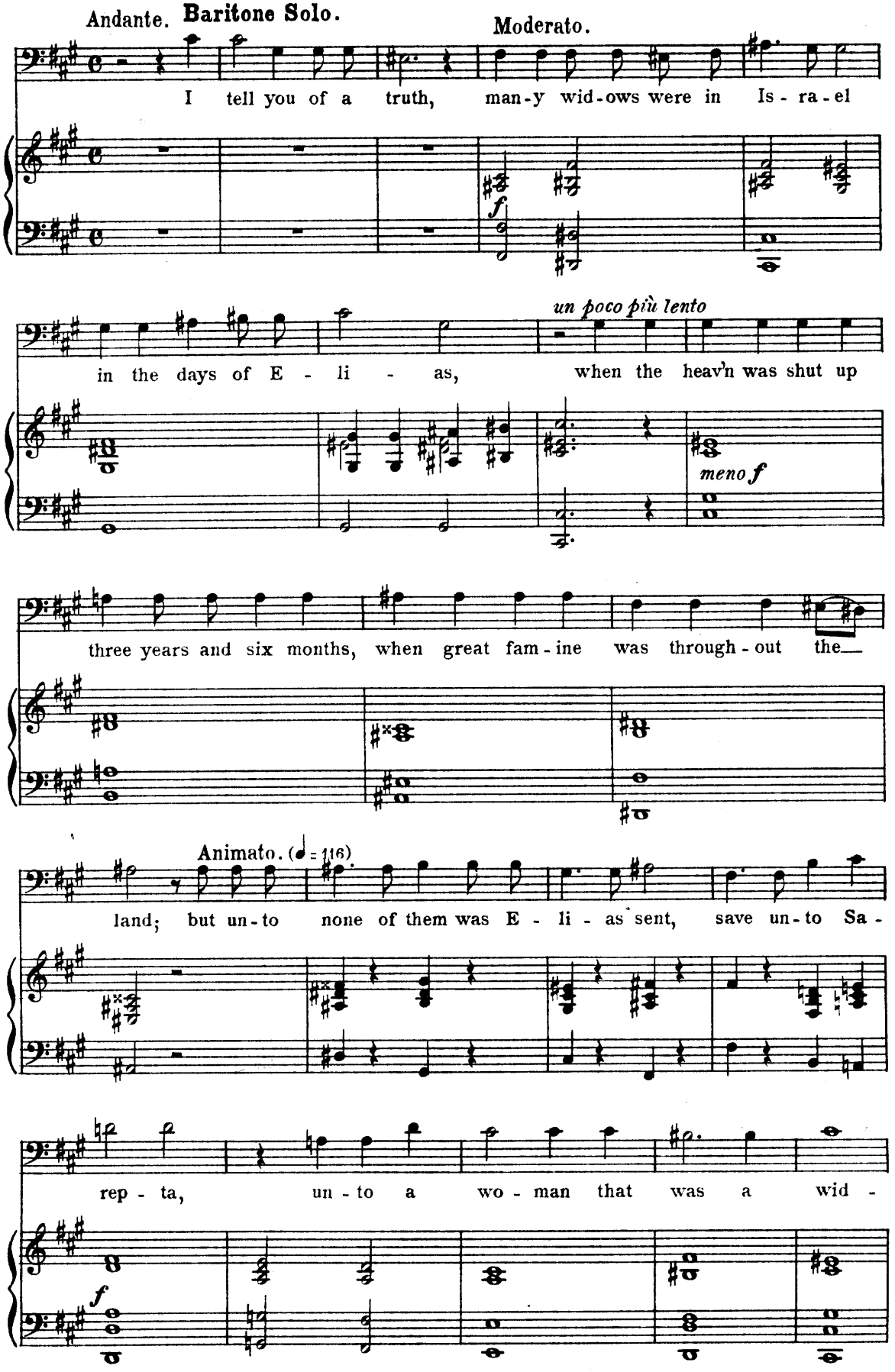
Andante.
Baritone Solo.
Moderato.
I tell you of a truth, man-y wid-ows were in Is-ra-el
f
un poco più lento
in the days of E - li - as, when the heav'n was shut up
meno f
three years and six months, when great fam-ine was through-out the
Animato. (♩ = 116)
land; but un-to none of them was E - li - as sent, save un-to Sa -
rep - ta, un - to a wo - man that was a wid -
f

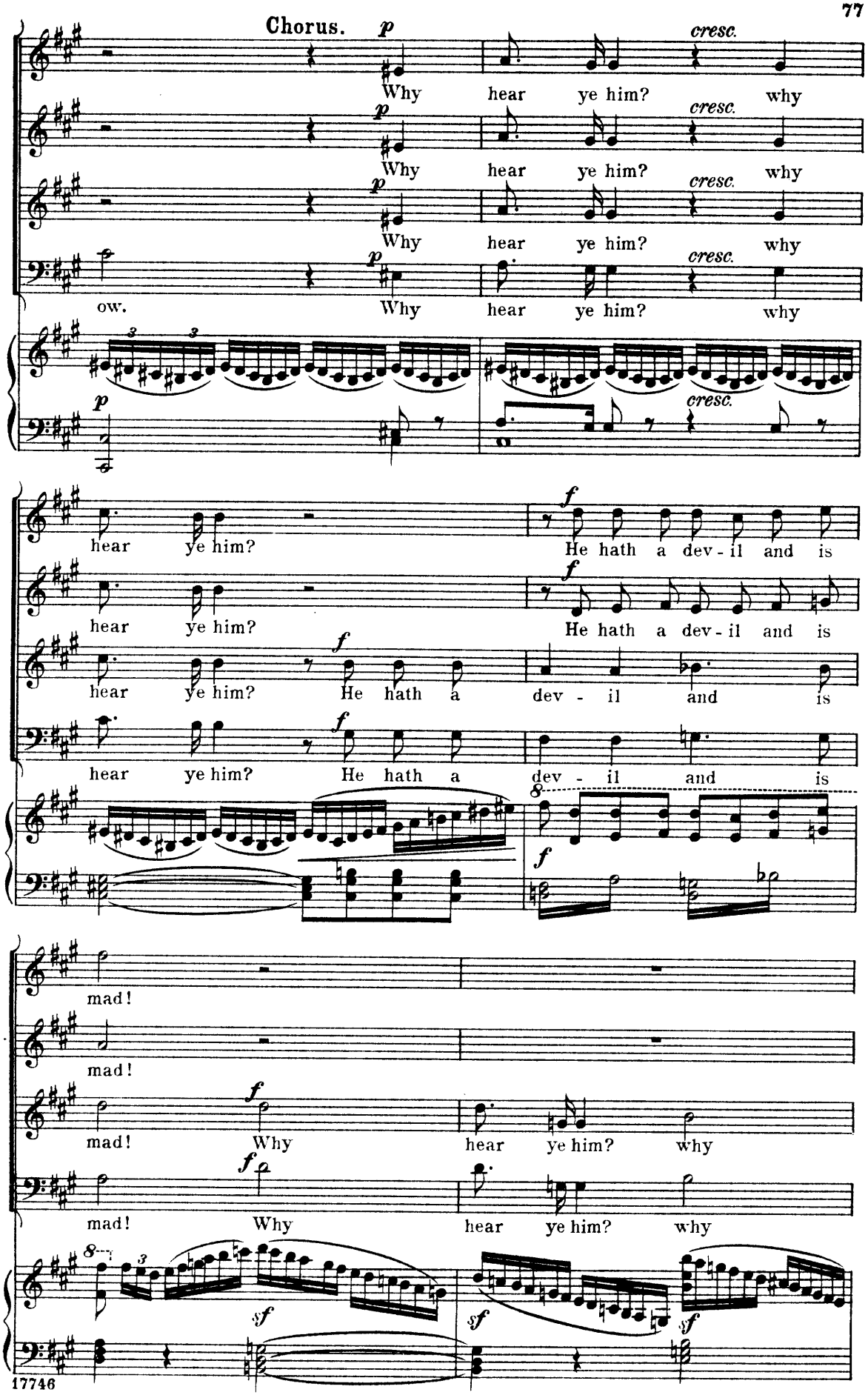
Chorus.
Why hear ye him? why
Why hear ye him? why
Why hear ye him? why
ow. Why hear ye him? why
hear ye him? He hath a dev - il and is
hear ye him? He hath a dev - il and is
hear ye him? He hath a dev - il and is
hear ye him? He hath a dev - il and is
mad!
mad!
mad! Why hear ye him? why
mad! Why hear ye him? why

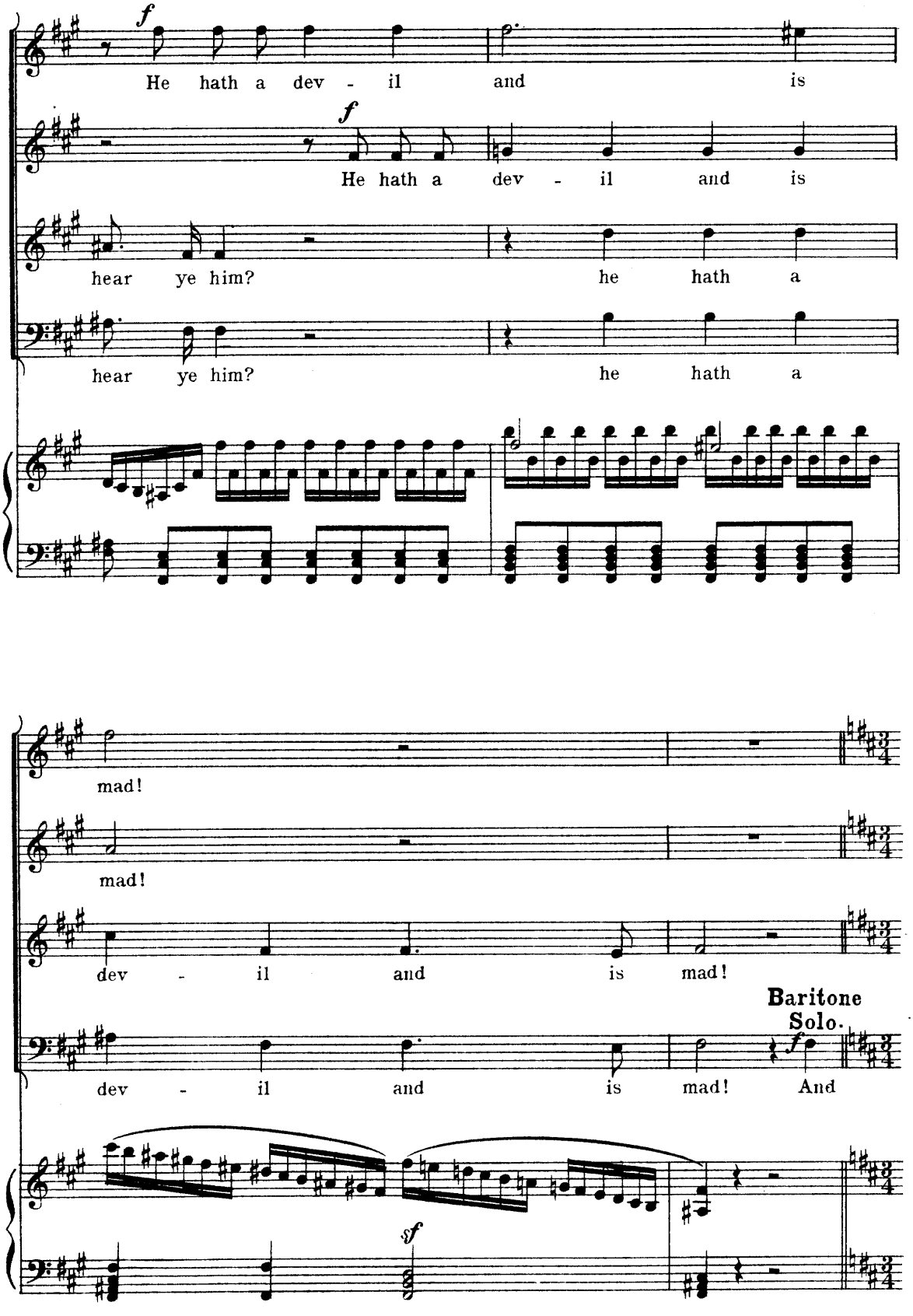
f
He hath a dev - il and is
f
He hath a dev - il and is
hear ye him? he hath a
hear ye him? he hath a
mad!
mad!
dev - il and is mad!
Baritone Solo.
f
dev - il and is mad! And
sf

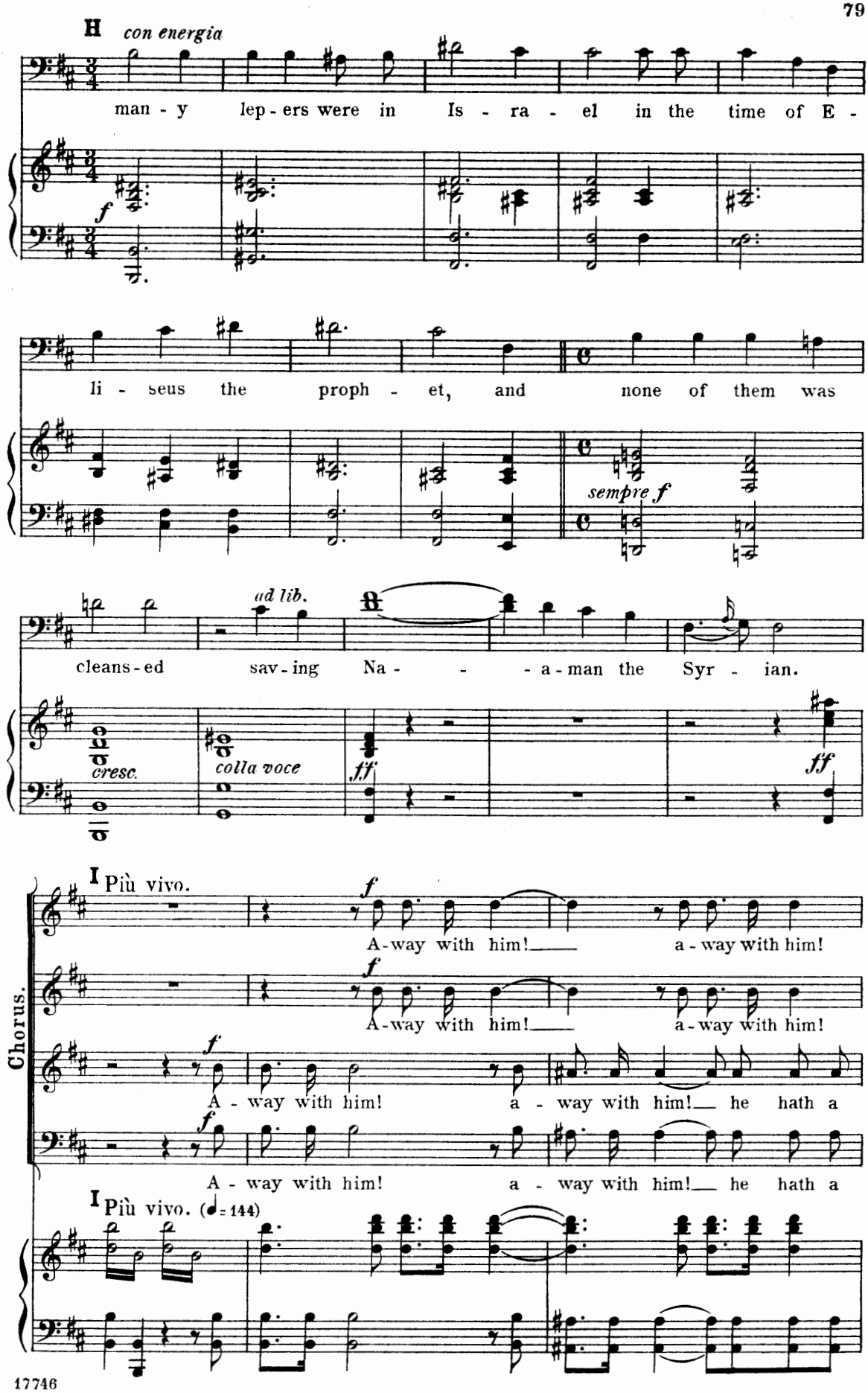
H con energia
man - y lep - ers were in Is - ra - el in the time of E -
f
li - seus the proph - et, and none of them was
sempre f
ad lib.
cleans - ed sav - ing Na - - - a - man the Syr - ian.
cresc.
colla voce
ff
ff
I Più vivo.
f
A - way with him! a - way with him!
A - way with him! a - way with him!
A - way with him! a - way with him! he hath a
A - way with him! a - way with him! he hath a
Chorus.
I Più vivo. (♩= 144)

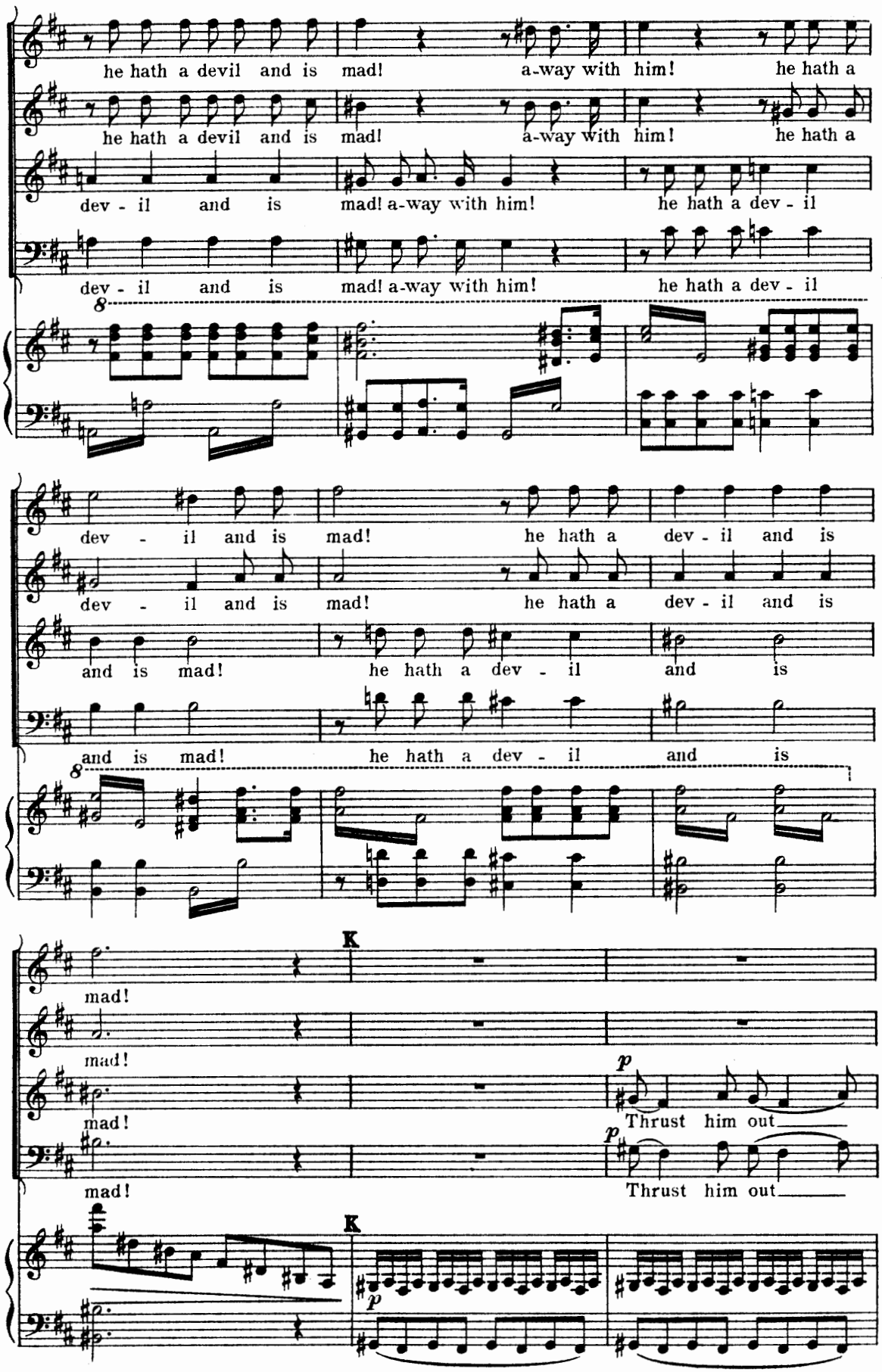
he hath a devil and is mad! a-way with him! he hath a
he hath a devil and is mad! a-way with him! he hath a
dev - il and is mad! a-way with him! he hath a dev - il
dev - il and is mad! a-way with him! he hath a dev - il
8
dev - il and is mad! he hath a dev - il and is
dev - il and is mad! he hath a dev - il and is
and is mad! he hath a dev - il and is
and is mad! he hath a dev - il and is
8
K
mad!
mad!
mad!
mad!
p
Thrust him out
p
Thrust him out
K
p

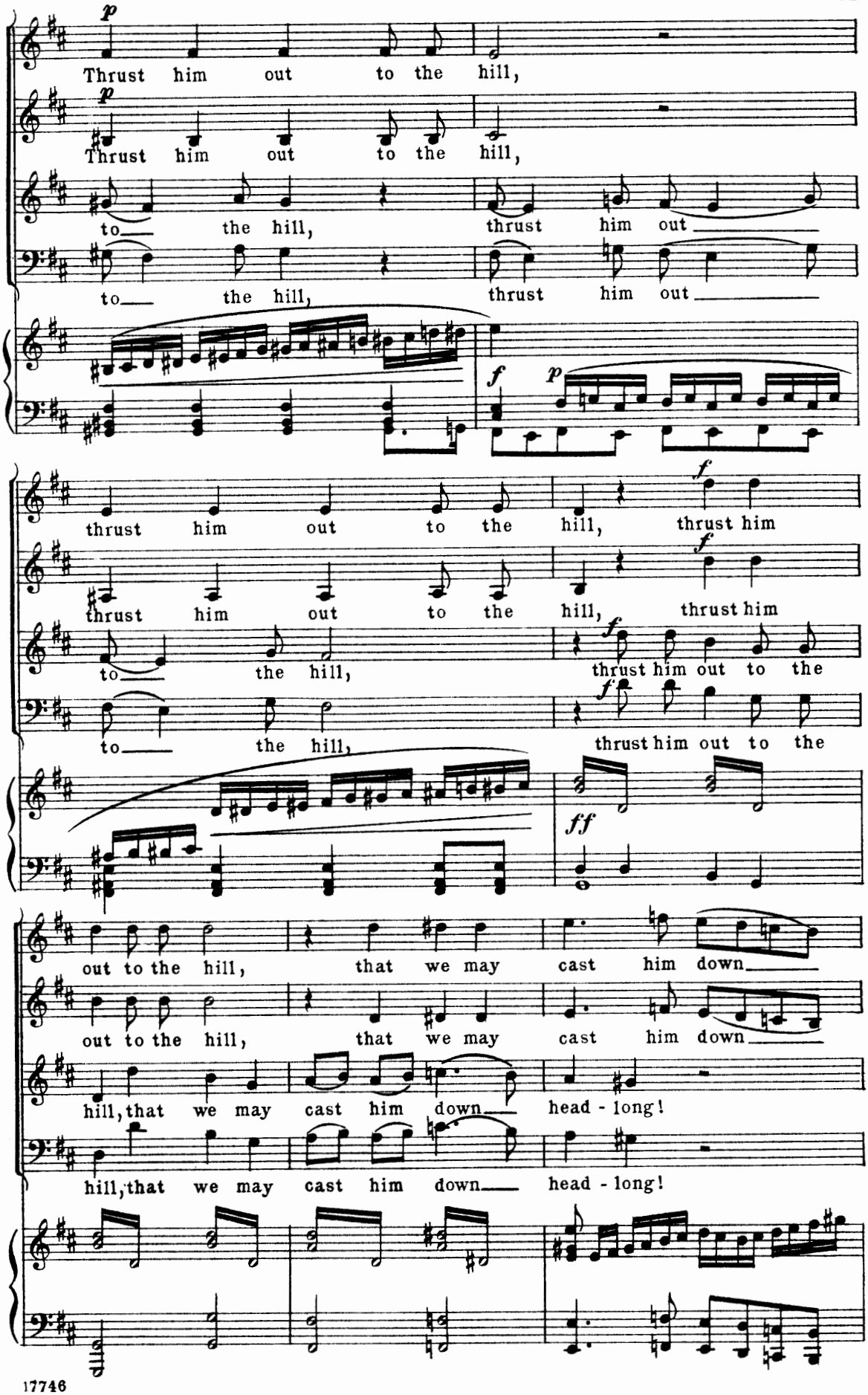
Thrust him out to the hill,
Thrust him out to the hill,
to the hill, thrust him out
to the hill, thrust him out
thrust him out to the hill, thrust him
thrust him out to the hill, thrust him
to the hill, thrust him out to the
to the hill, thrust him out to the
out to the hill, that we may cast him down
out to the hill, that we may cast him down
hill, that we may cast him down head - long!
hill, that we may cast him down head - long!

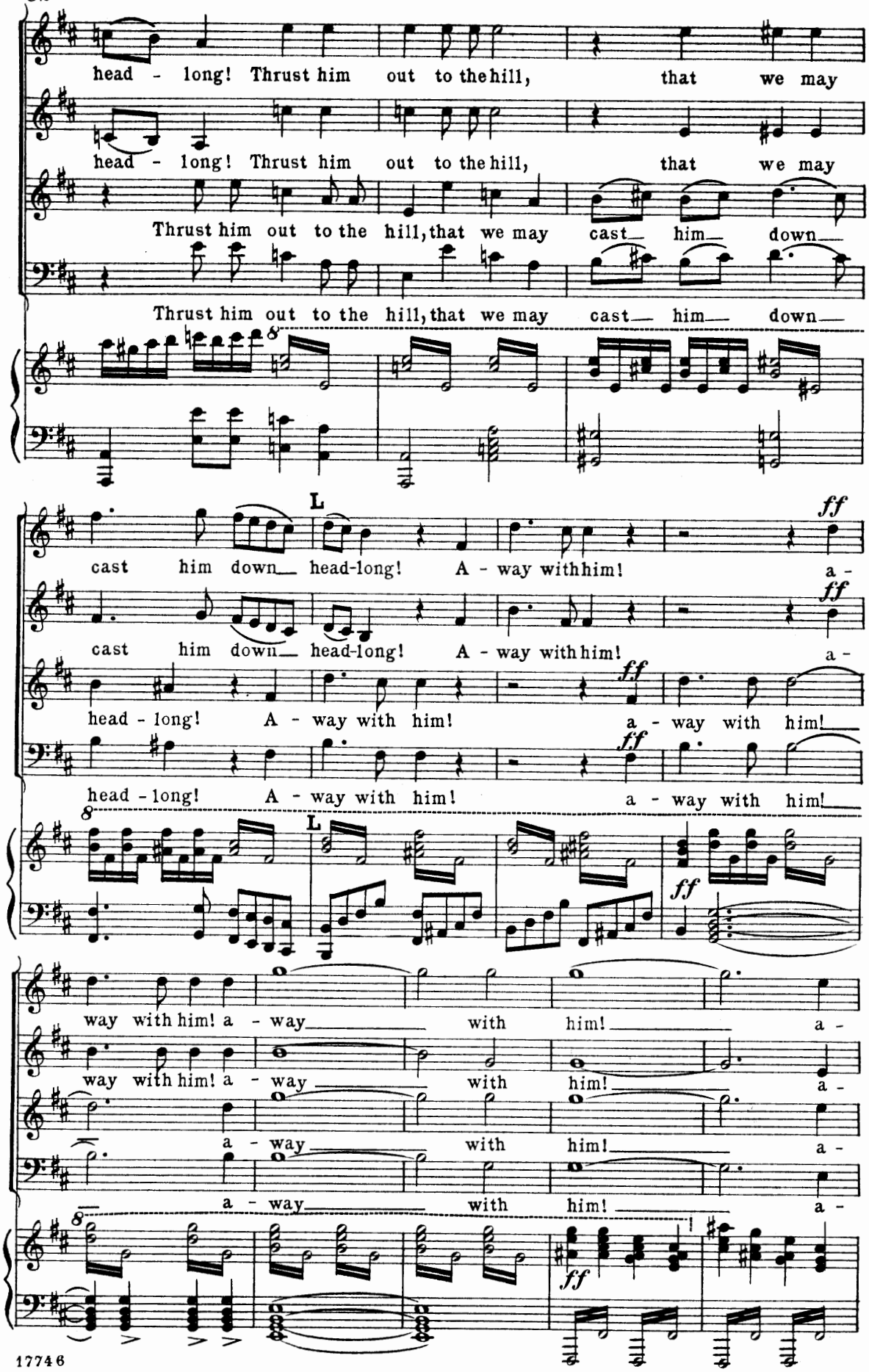
head - long! Thrust him out to the hill, that we may
head - long! Thrust him out to the hill, that we may
Thrust him out to the hill, that we may cast him down
Thrust him out to the hill, that we may cast him down
L
ff
cast him down head-long! A - way with him! a -
cast him down head-long! A - way with him! a -
head - long! A - way with him! a - way with him!
head - long! A - way with him! a - way with him!
L
ff
way with him! a - way with him! a -
way with him! a - way with him! a -
a - way with him! a -
a - way with him! a -
ff

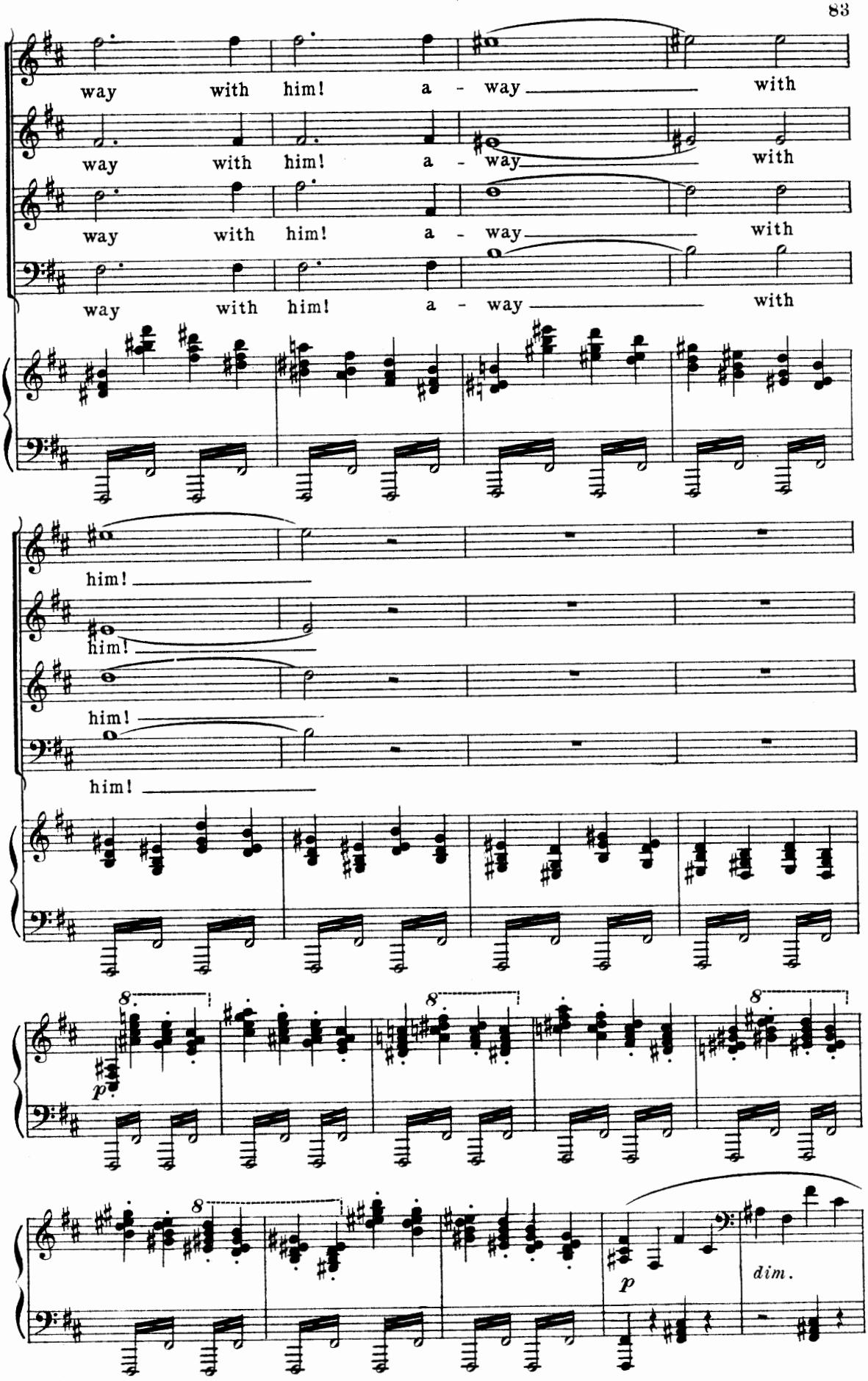
way with him! a - way with
way with him! a - way with
way with him! a - way with
way with him! a - way with
him!
him!
him!
him!
8
8
8
p
8
p
dim.

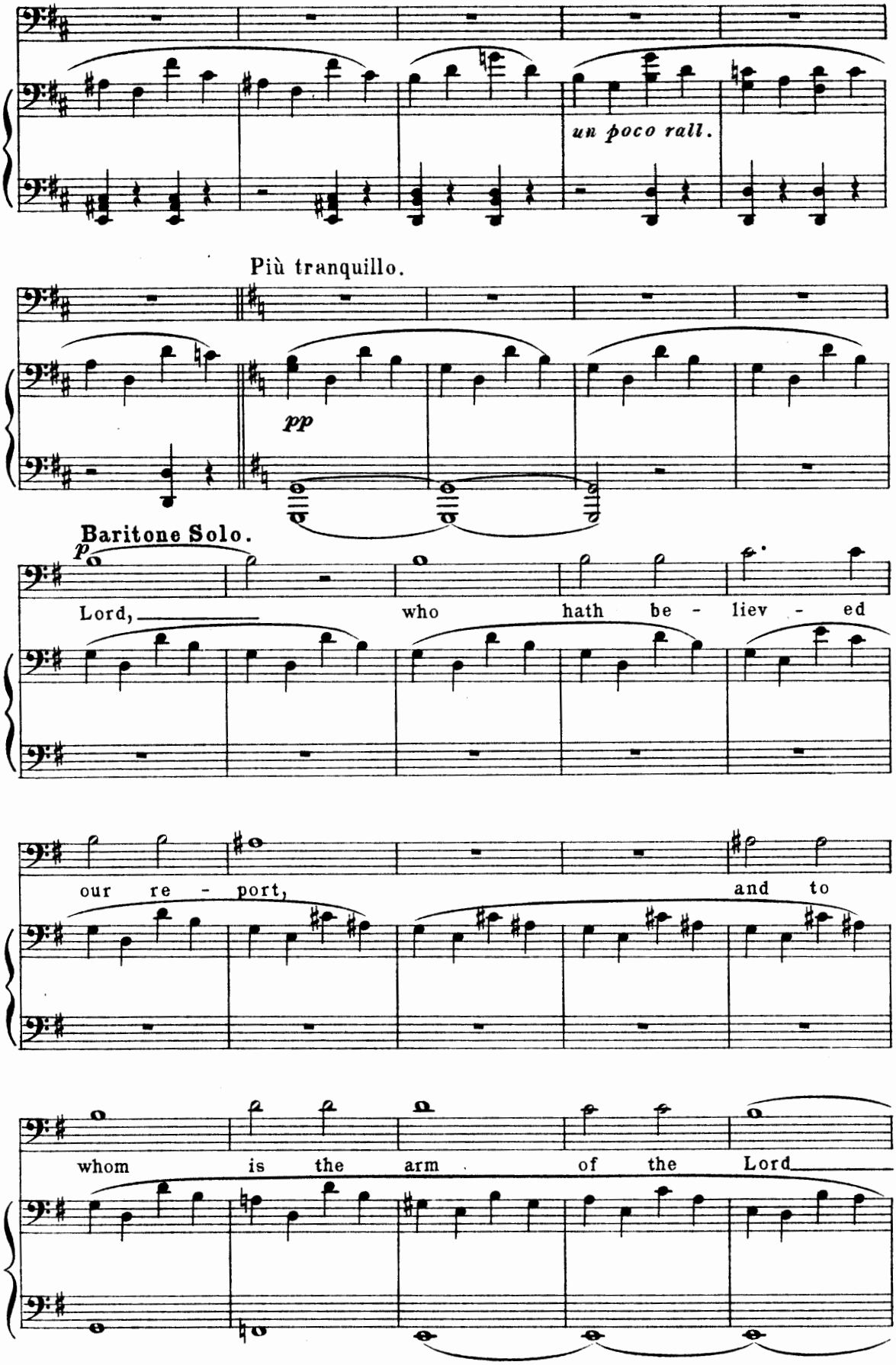
un poco rall.
Più tranquillo.
pp
Baritone Solo.
p
Lord, who hath be - liev - ed
our re - port, and to
whom is the arm of the Lord

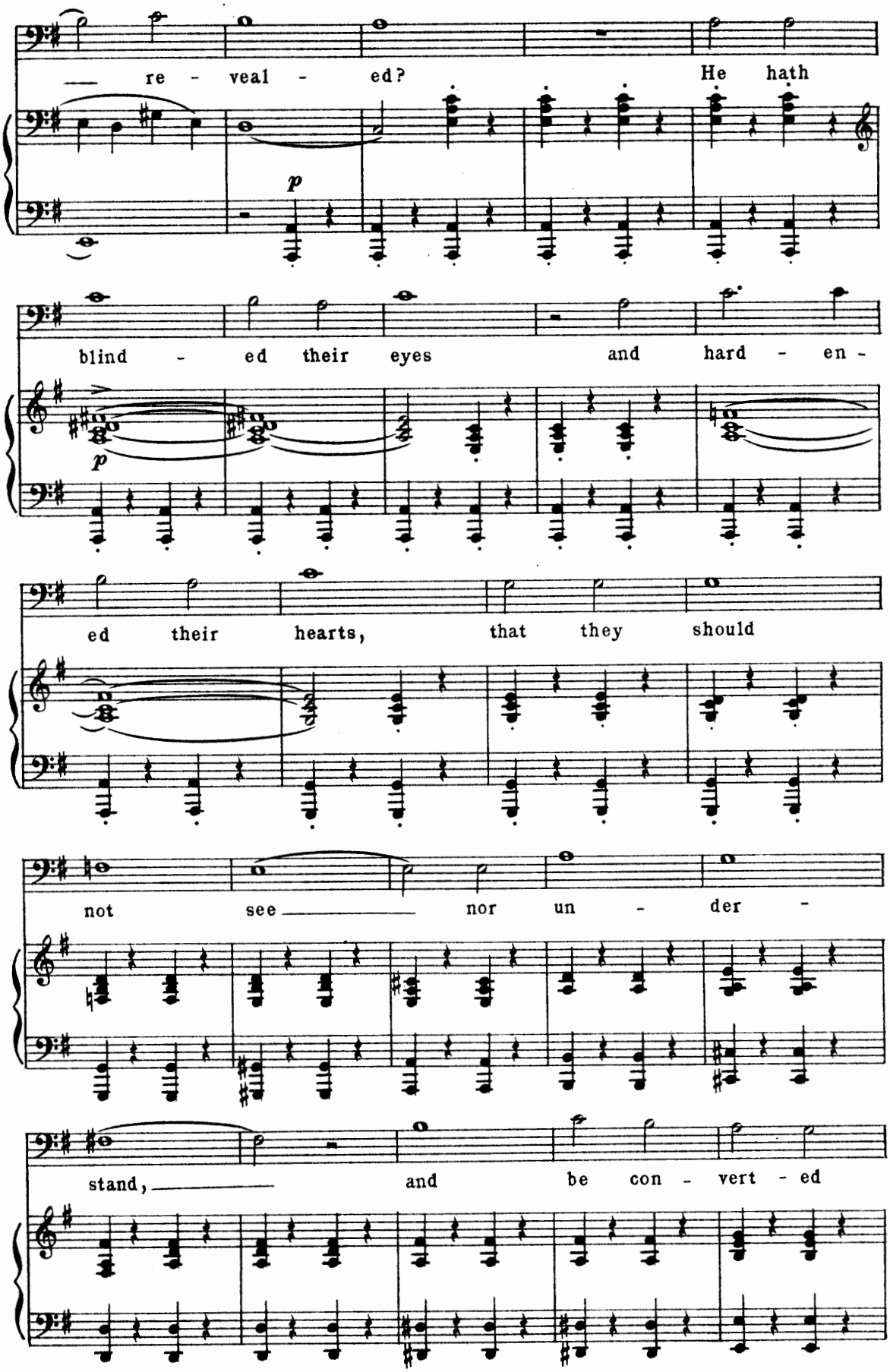
re - veal - ed? He hath
p
blind - ed their eyes and hard - en -
p
ed their hearts, that they should
not see nor un - der -
stand, and be con - vert - ed

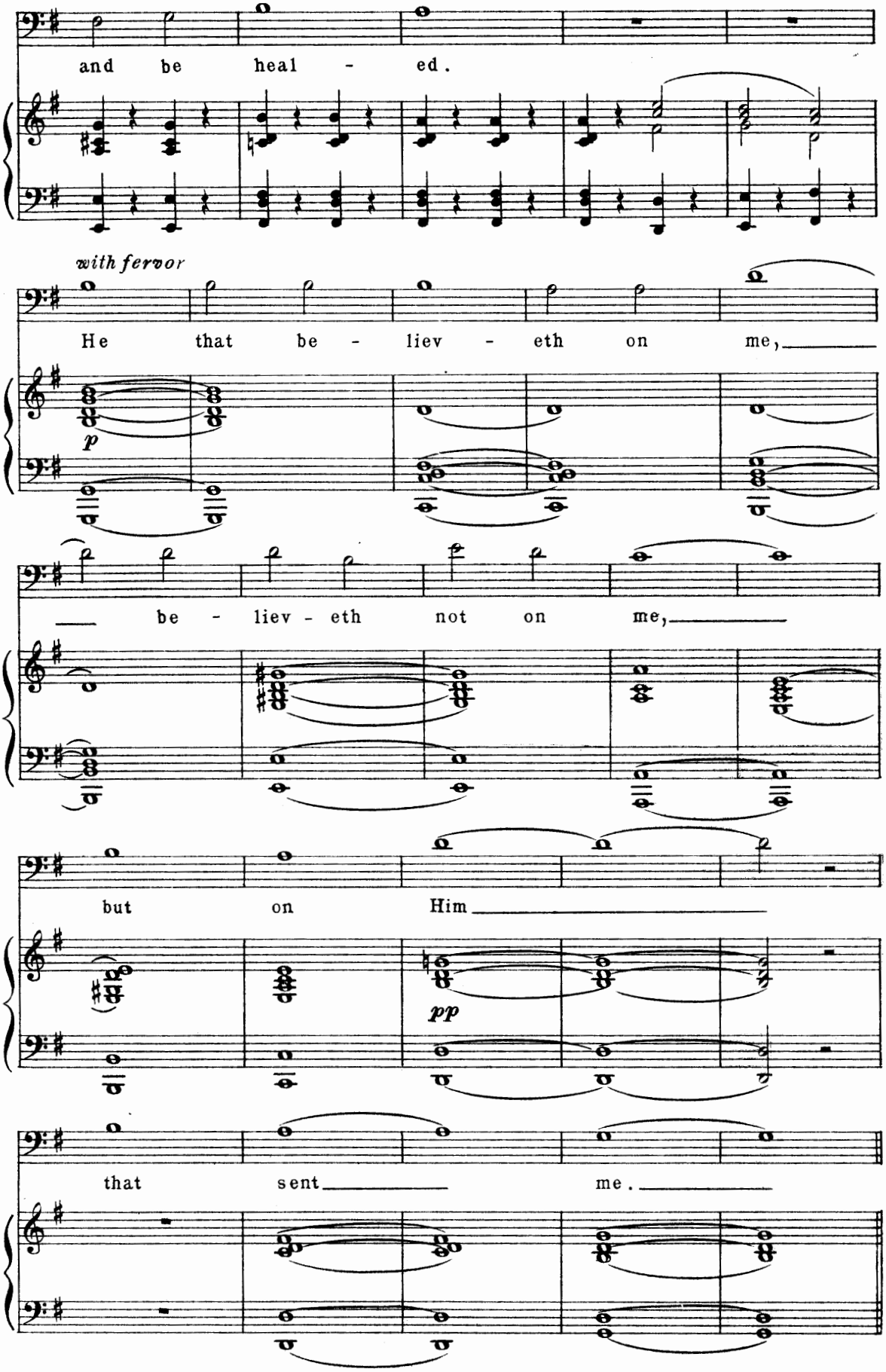
and be heal - ed.
with fervor
He that be - liev - eth on me,
p
be - liev - eth not on me,
but on Him
pp
that sent me.

No. 14. Quintet. – "Doubtless Thou art our Father."

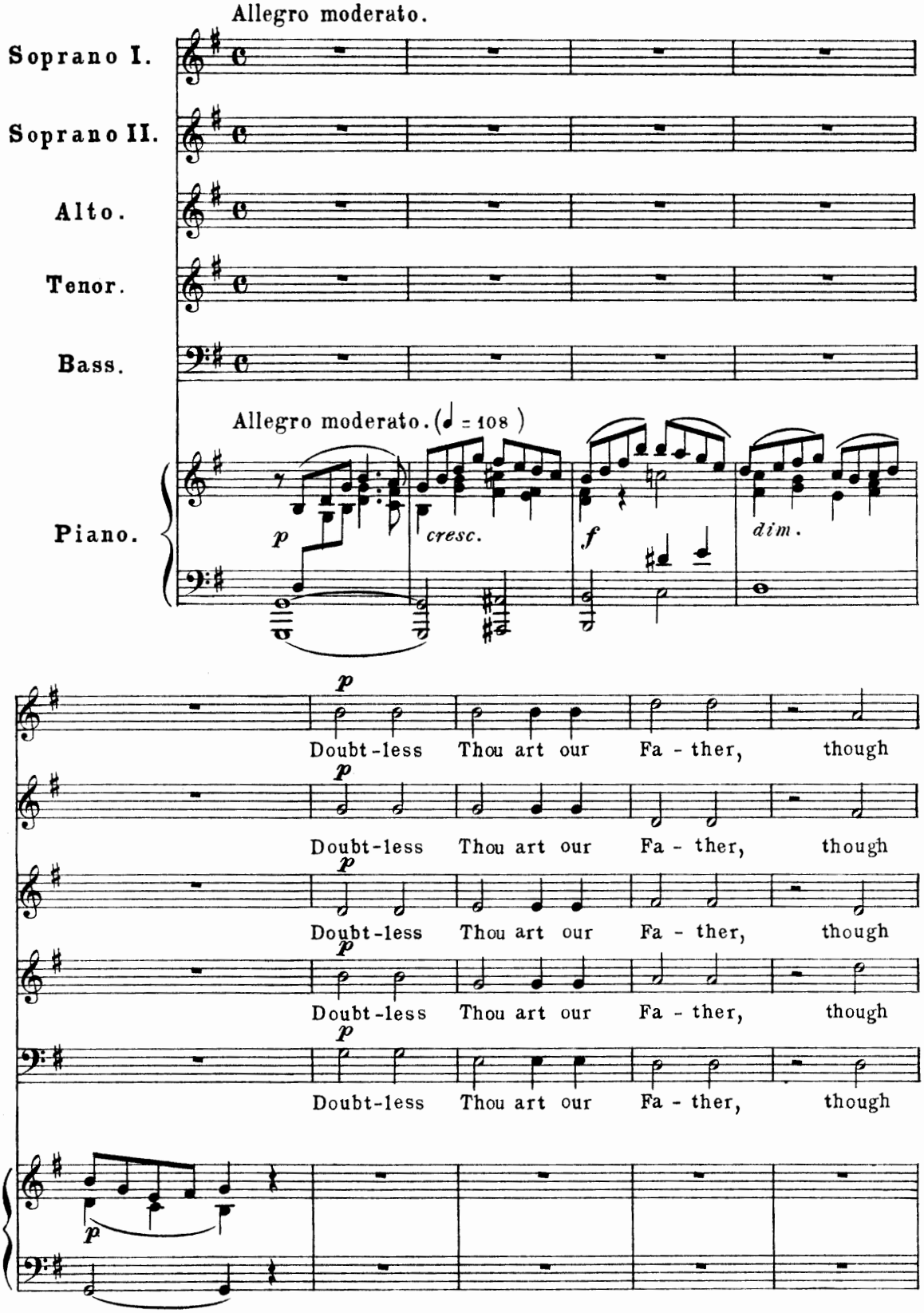

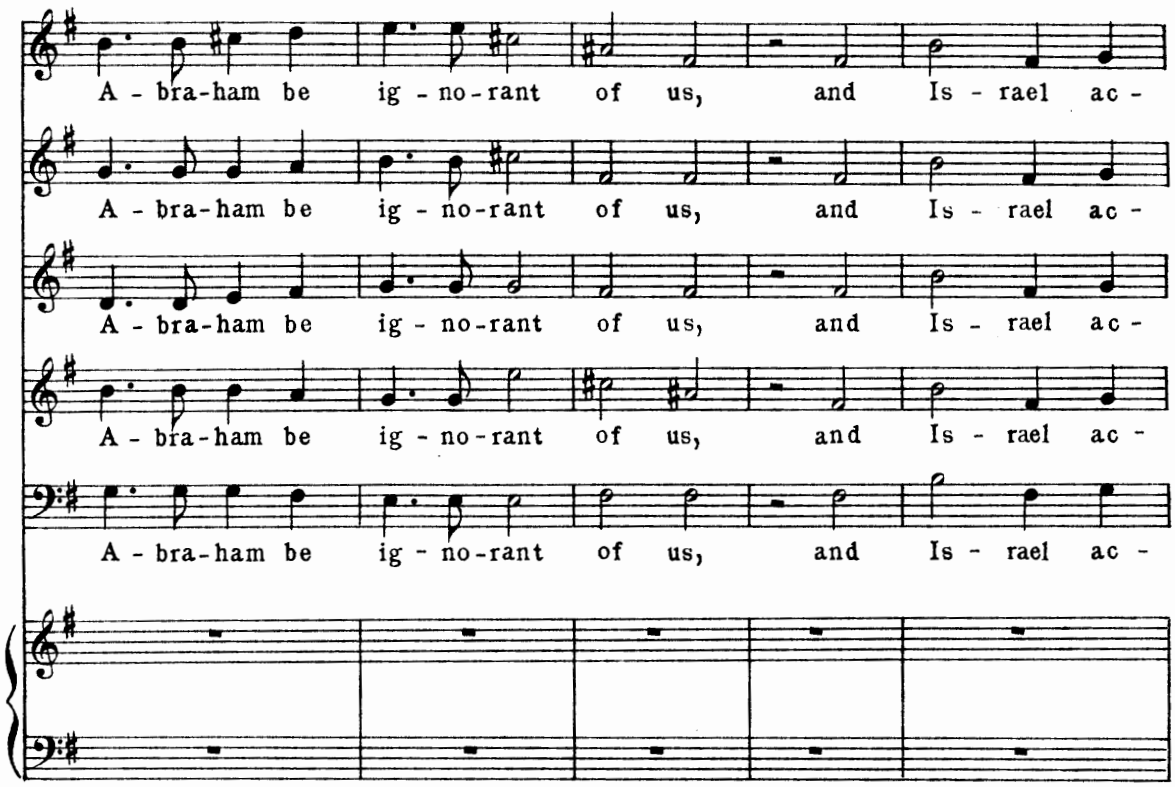
A - bra-ham be ig - no-rant of us, and Is - rael ac -
A - bra-ham be ig - no-rant of us, and Is - rael ac -
A - bra-ham be ig - no-rant of us, and Is - rael ac -
A - bra-ham be ig - no-rant of us, and Is - rael ac -
A - bra-ham be ig - no-rant of us, and Is - rael ac -

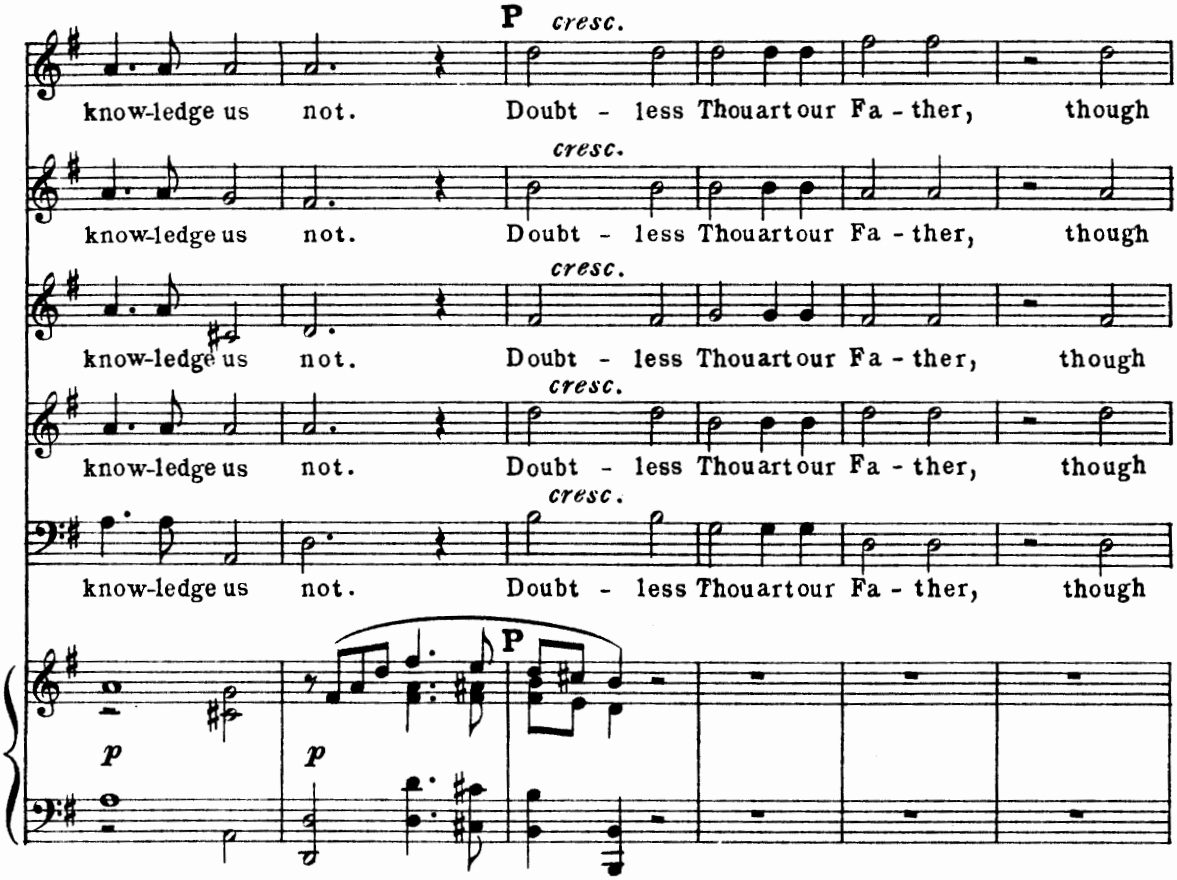
P cresc.
know-ledge us not. Doubt - less Thouartour Fa - ther, though
cresc.
know-ledge us not. Doubt - less Thouartour Fa - ther, though
cresc.
know-ledge us not. Doubt - less Thouartour Fa - ther, though
cresc.
know-ledge us not. Doubt - less Thouartour Fa - ther, though
cresc.
know-ledge us not. Doubt - less Thouartour Fa - ther, though
P
p
p

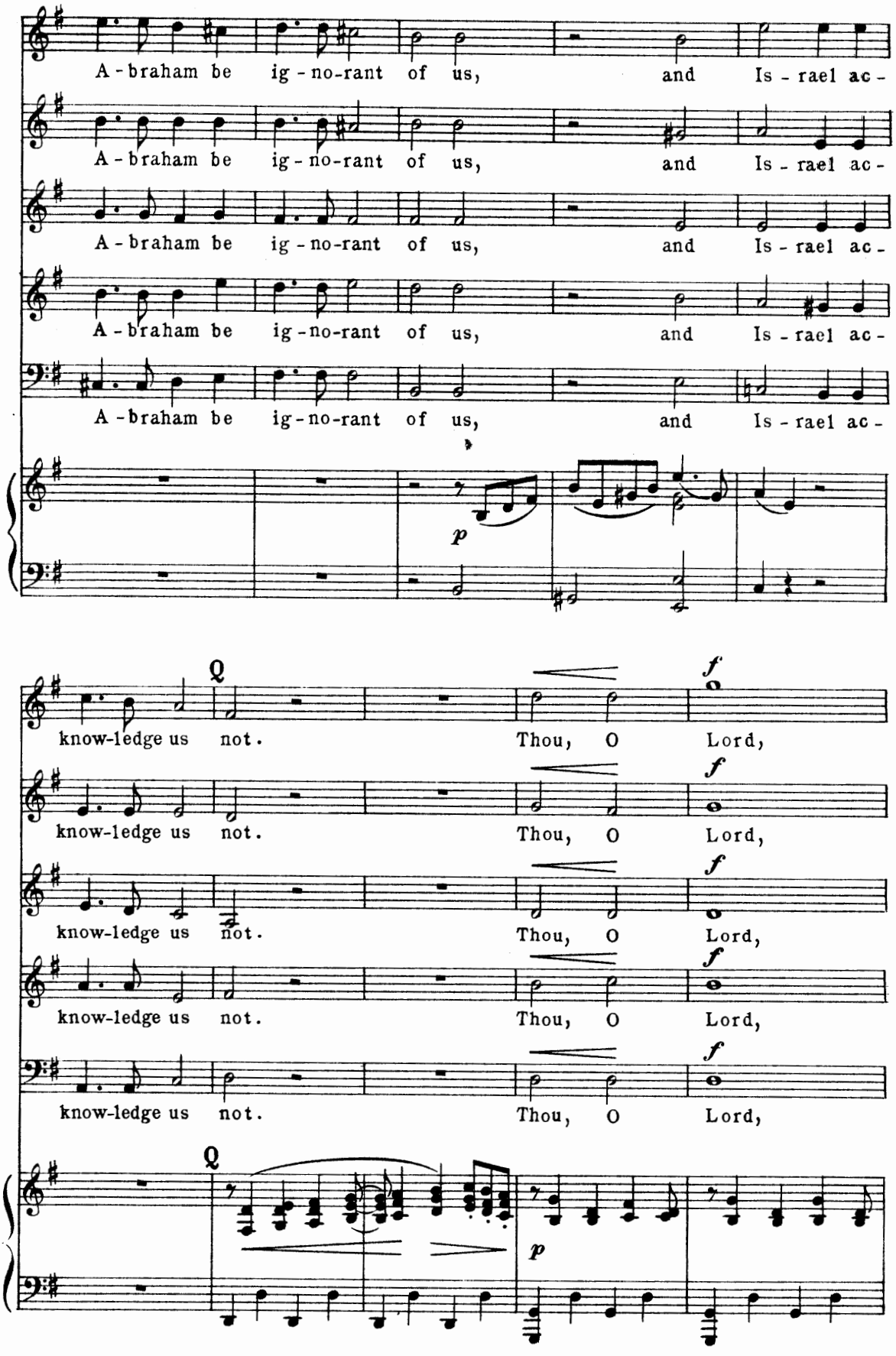
A - braham be ig - no-rant of us, and Is - rael ac -
A - braham be ig - no-rant of us, and Is - rael ac -
A - braham be ig - no-rant of us, and Is - rael ac -
A - braham be ig - no-rant of us, and Is - rael ac -
A - braham be ig - no-rant of us, and Is - rael ac -
p
know-ledge us not. Thou, O Lord,
know-ledge us not. Thou, O Lord,
know-ledge us not. Thou, O Lord,
know-ledge us not. Thou, O Lord,
know-ledge us not. Thou, O Lord,
f
Q
p

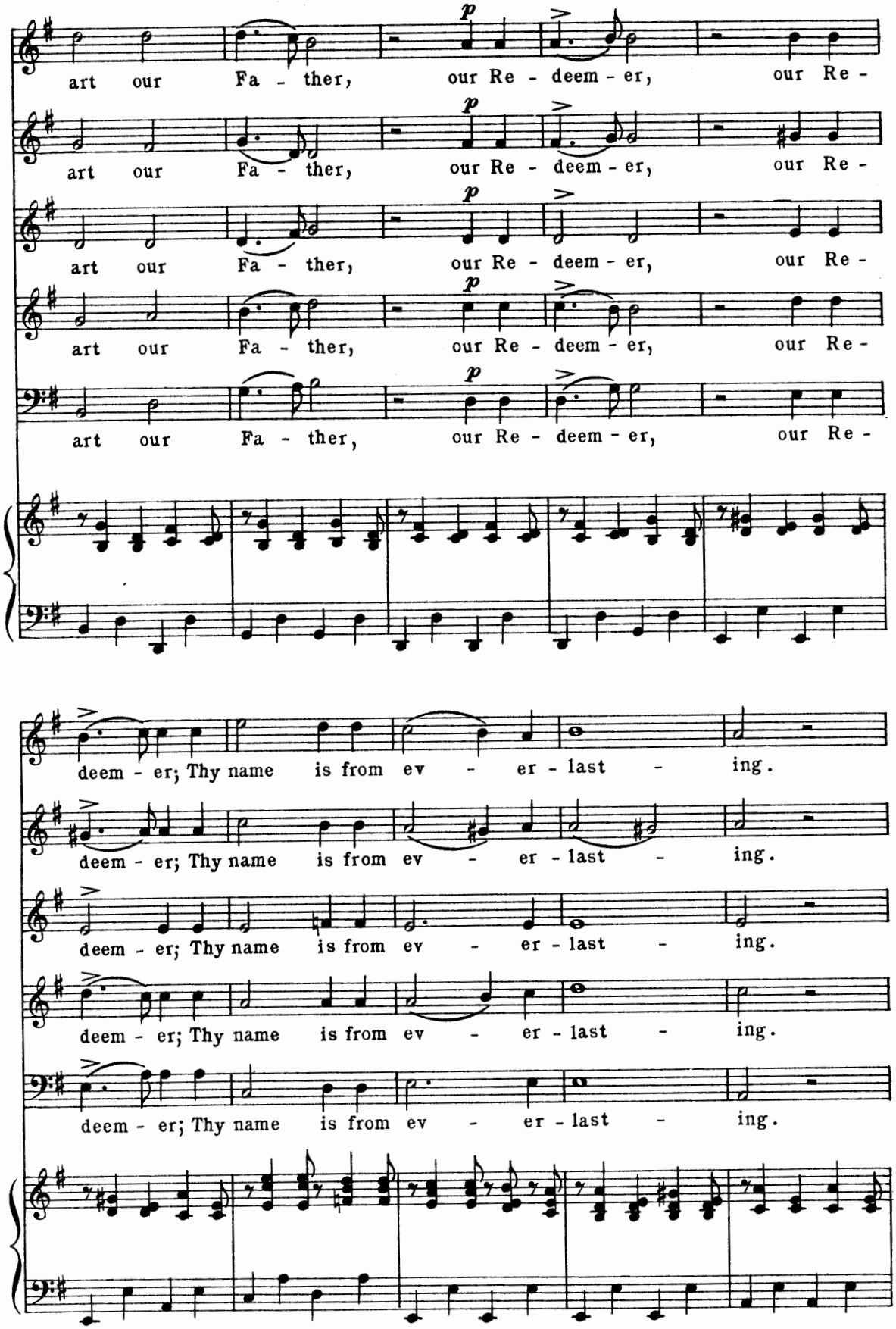
art our Fa - ther, our Re - deem - er, our Re -
art our Fa - ther, our Re - deem - er, our Re -
art our Fa - ther, our Re - deem - er, our Re -
art our Fa - ther, our Re - deem - er, our Re -
art our Fa - ther, our Re - deem - er, our Re -
deem - er; Thy name is from ev - er - last - ing.
deem - er; Thy name is from ev - er - last - ing.
deem - er; Thy name is from ev - er - last - ing.
deem - er; Thy name is from ev - er - last - ing.
deem - er; Thy name is from ev - er - last - ing.

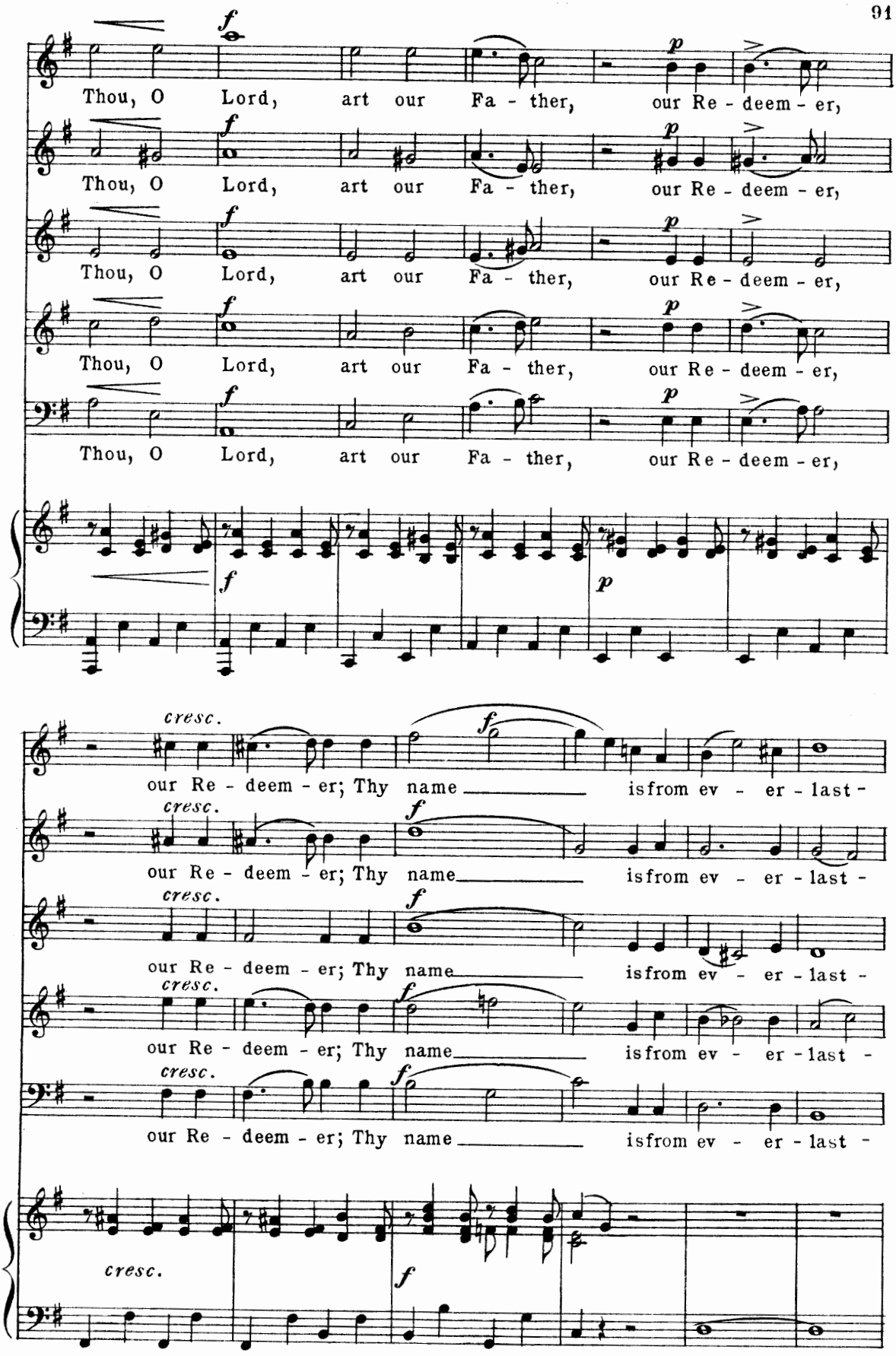
Thou, O Lord, art our Fa - ther, our Re - deem - er,
Thou, O Lord, art our Fa - ther, our Re - deem - er,
Thou, O Lord, art our Fa - ther, our Re - deem - er,
Thou, O Lord, art our Fa - ther, our Re - deem - er,
Thou, O Lord, art our Fa - ther, our Re - deem - er,
cresc.
our Re - deem - er; Thy name is from ev - er - last -
our Re - deem - er; Thy name is from ev - er - last -
our Re - deem - er; Thy name is from ev - er - last -
our Re - deem - er; Thy name is from ev - er - last -
our Re - deem - er; Thy name is from ev - er - last -

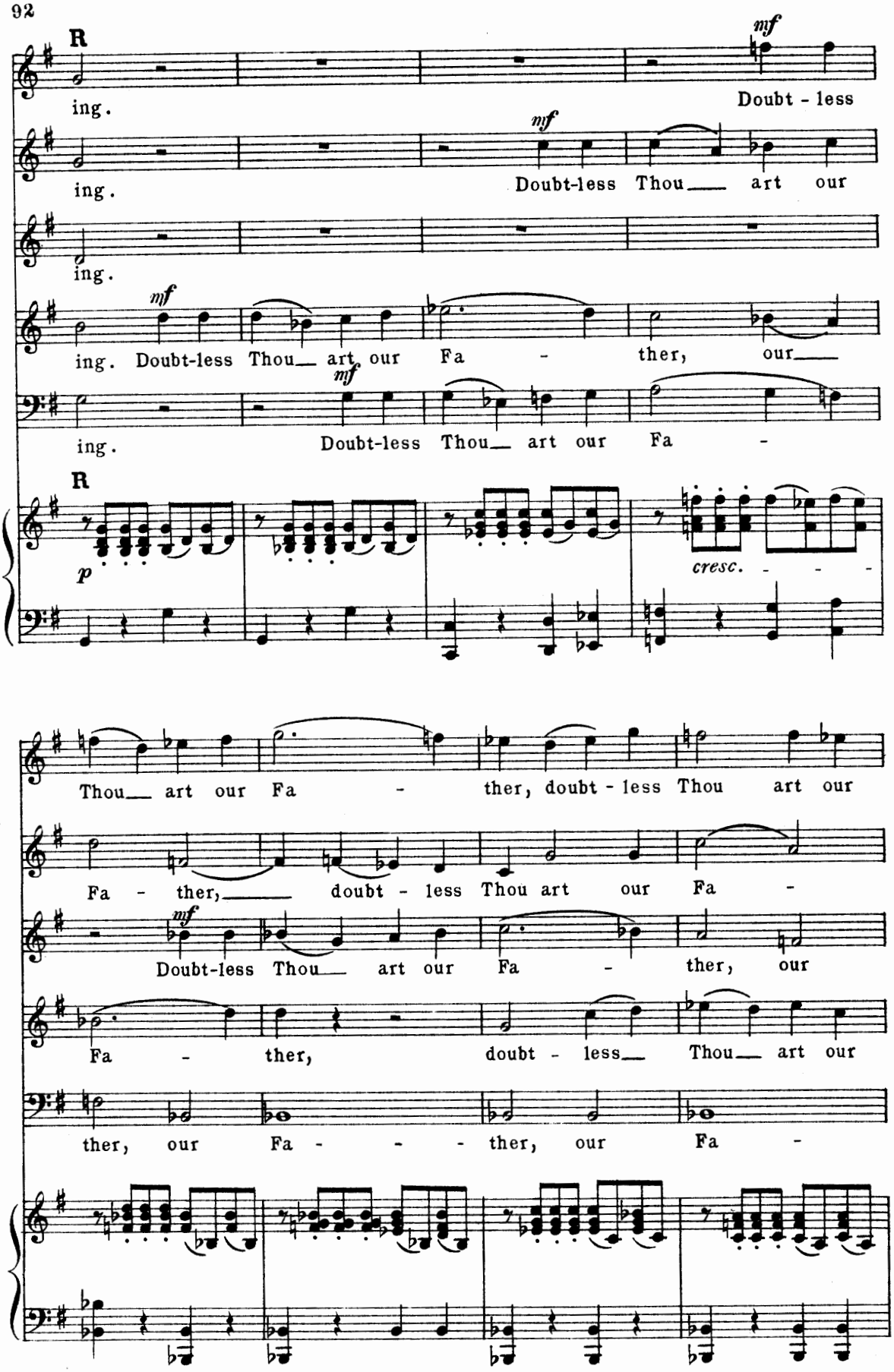
R
ing.
mf
Doubt - less
ing.
mf
Doubt-less Thou art our
ing.
ing. Doubt-less Thou art our Fa - ther, our
mf
ing. Doubt-less Thou art our Fa -
R
p
cresc.
Thou art our Fa - ther, doubt - less Thou art our
Fa - ther, doubt - less Thou art our Fa -
mf
Doubt-less Thou art our Fa - ther, our
Fa - ther, doubt - less Thou art our
ther, our Fa - - - ther, our Fa -

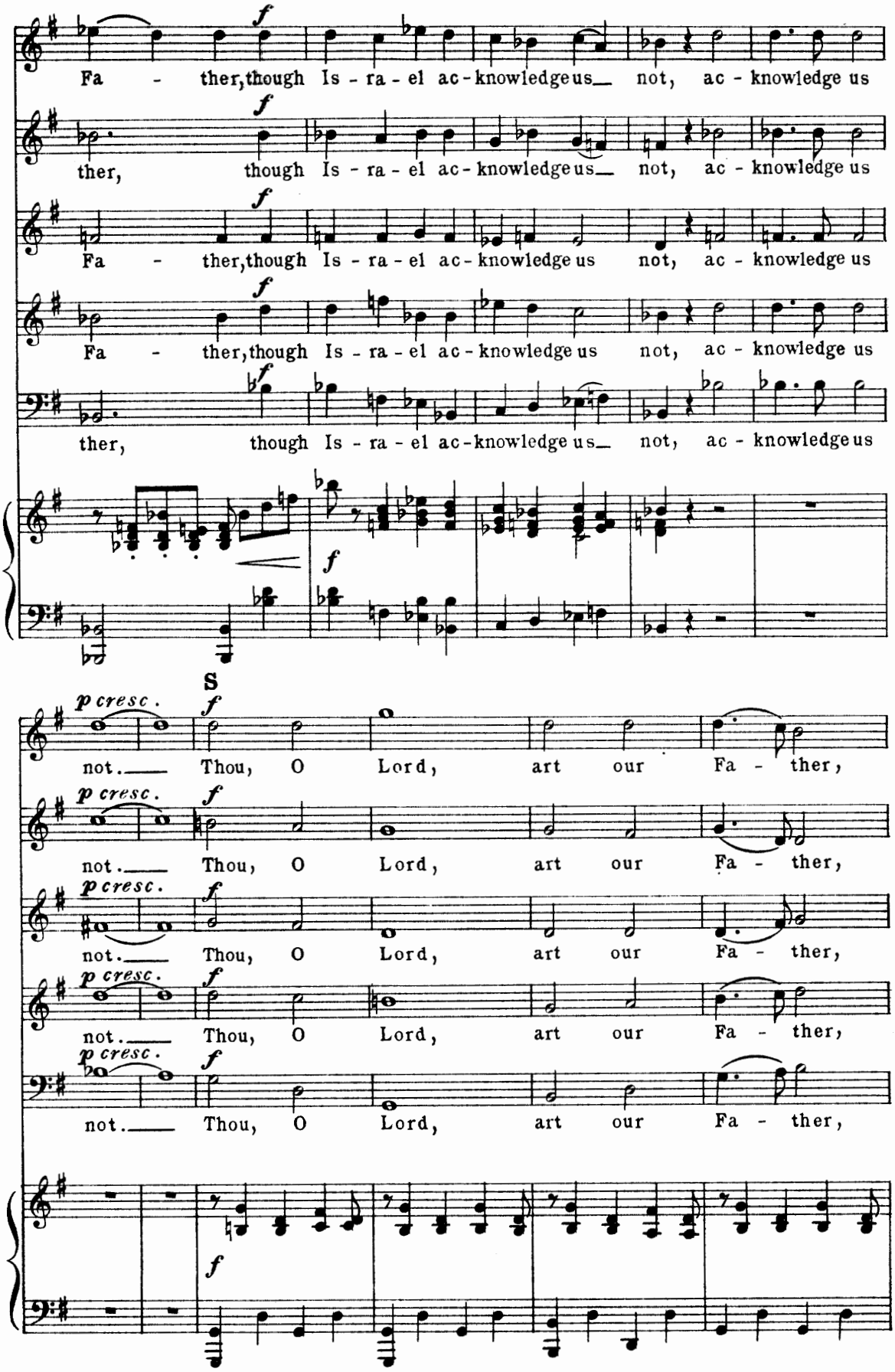
Fa - ther, though Is - ra - el ac - knowledge us not, ac - knowledge us
ther, though Is - ra - el ac - knowledge us not, ac - knowledge us
Fa - ther, though Is - ra - el ac - knowledge us not, ac - knowledge us
Fa - ther, though Is - ra - el ac - knowledge us not, ac - knowledge us
ther, though Is - ra - el ac - knowledge us not, ac - knowledge us
S
p cresc.
not. Thou, O Lord, art our Fa - ther,

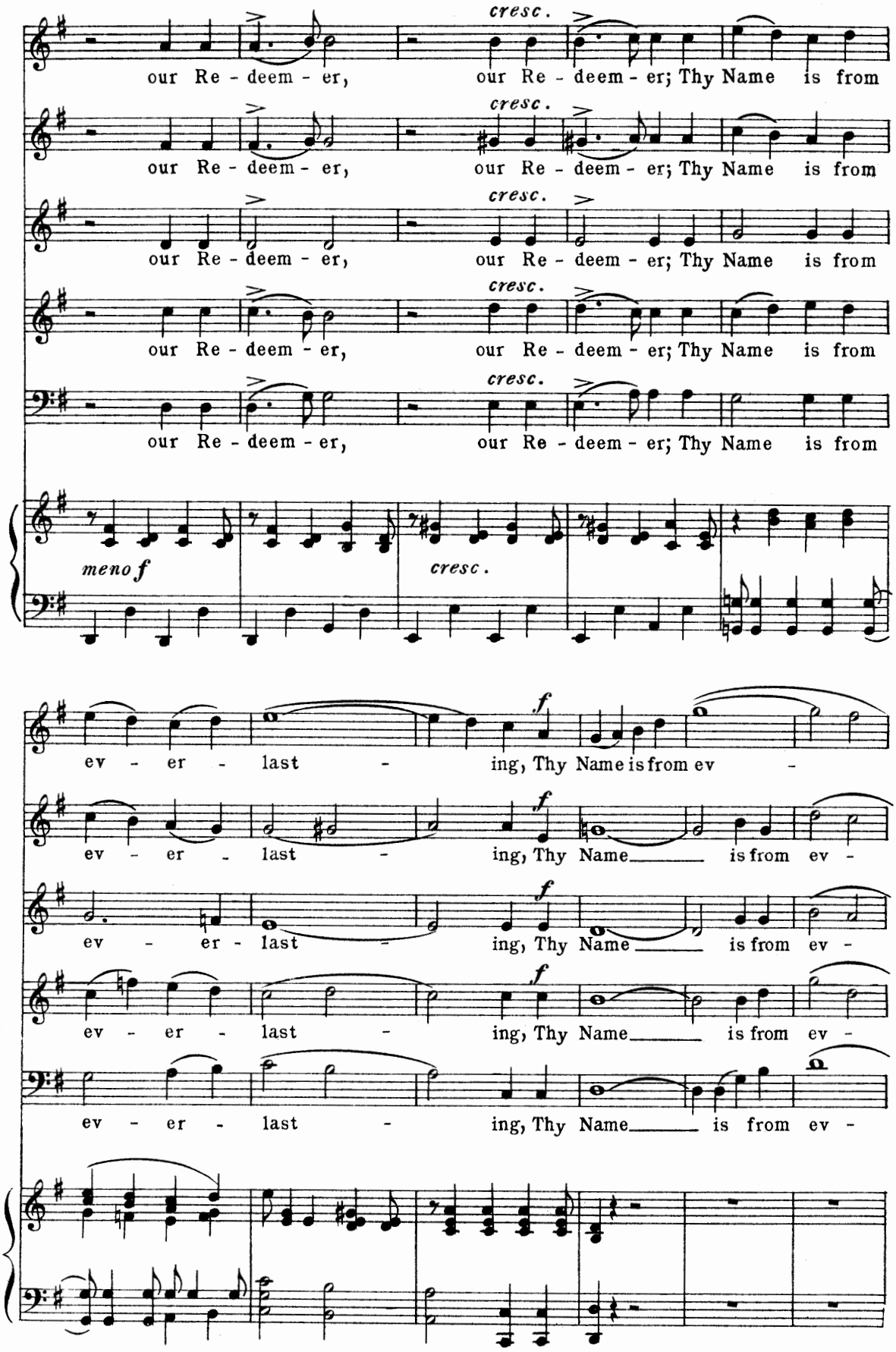
cresc.
our Re - deem - er, our Re - deem - er; Thy Name is from
meno f
cresc.
f
ev - er - last - ing, Thy Name is from ev -
ev - er - last - ing, Thy Name is from ev -
ev - er - last - ing, Thy Name is from ev -
ev - er - last - ing, Thy Name is from ev -
ev - er - last - ing, Thy Name is from ev -

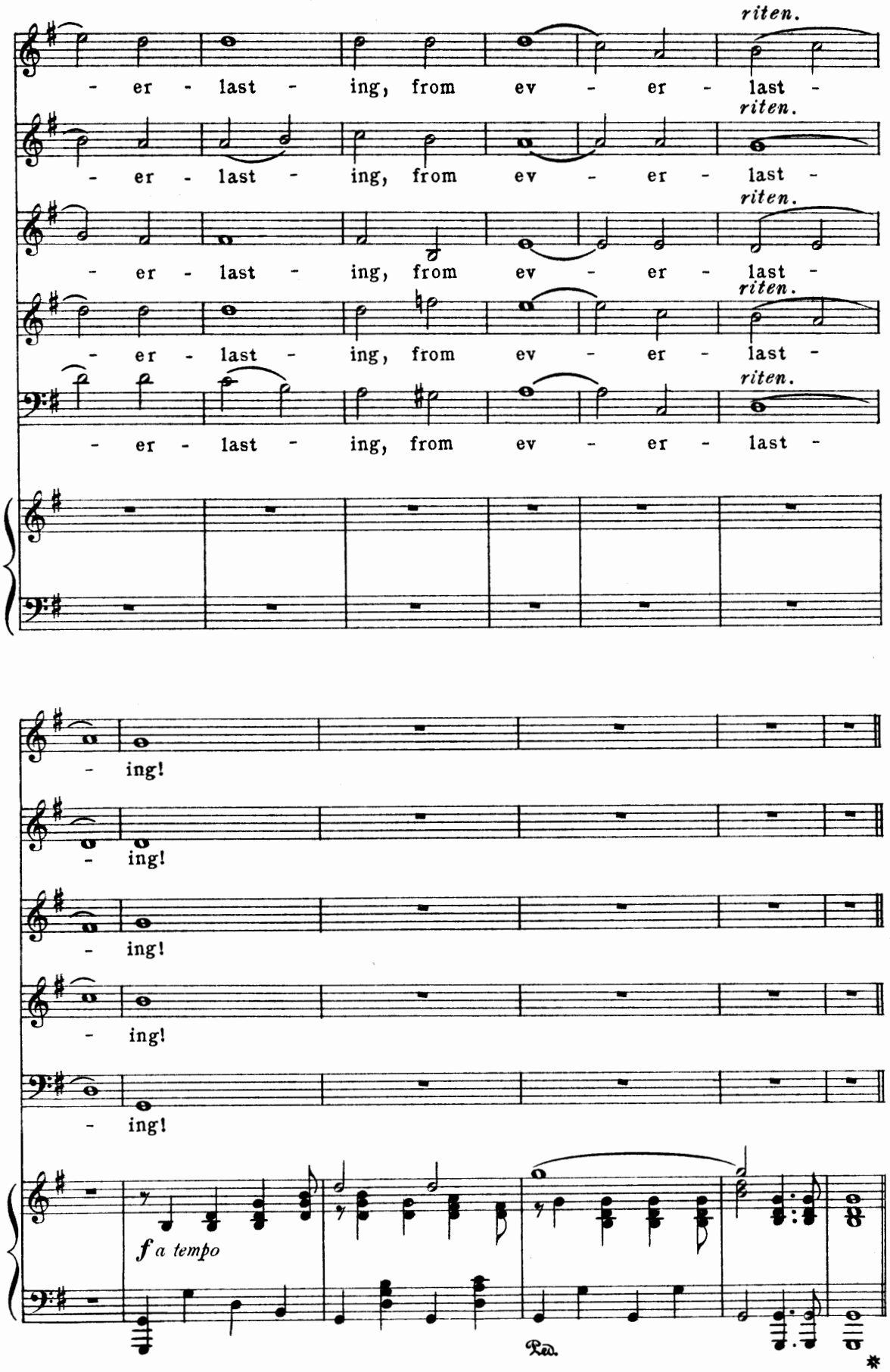
riten.
- er - last - ing, from ev - er - last -
riten.
- er - last - ing, from ev - er - last -
riten.
- er - last - ing, from ev - er - last -
riten.
- er - last - ing, from ev - er - last -
riten.
- er - last - ing, from ev - er - last -
- ing!
- ing!
- ing!
- ing!
- ing!
f a tempo
Ped.
*

*)No. 15. Baritone Solo.—"Blessed are they."

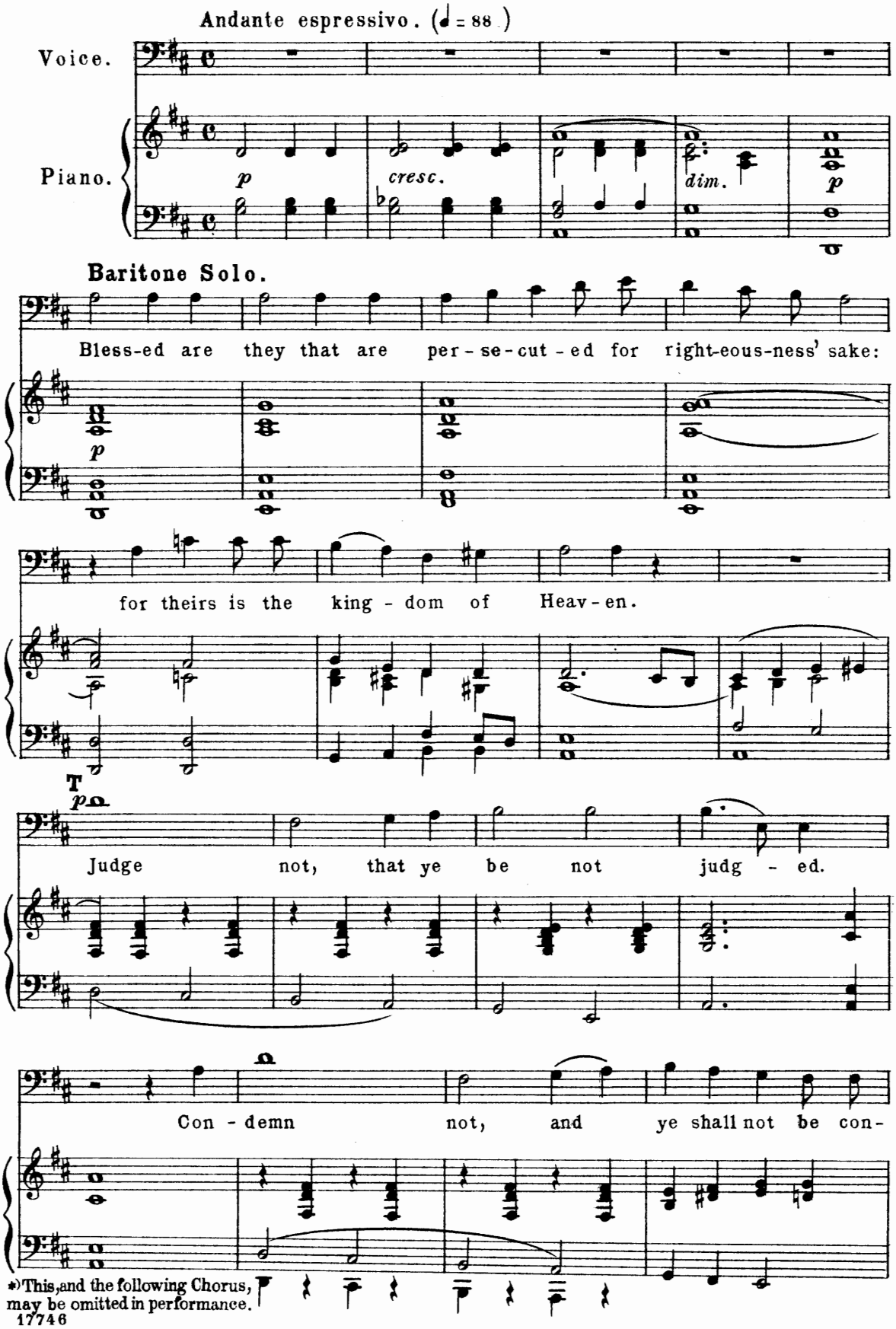

*)This, and the following Chorus, may be omitted in performance.

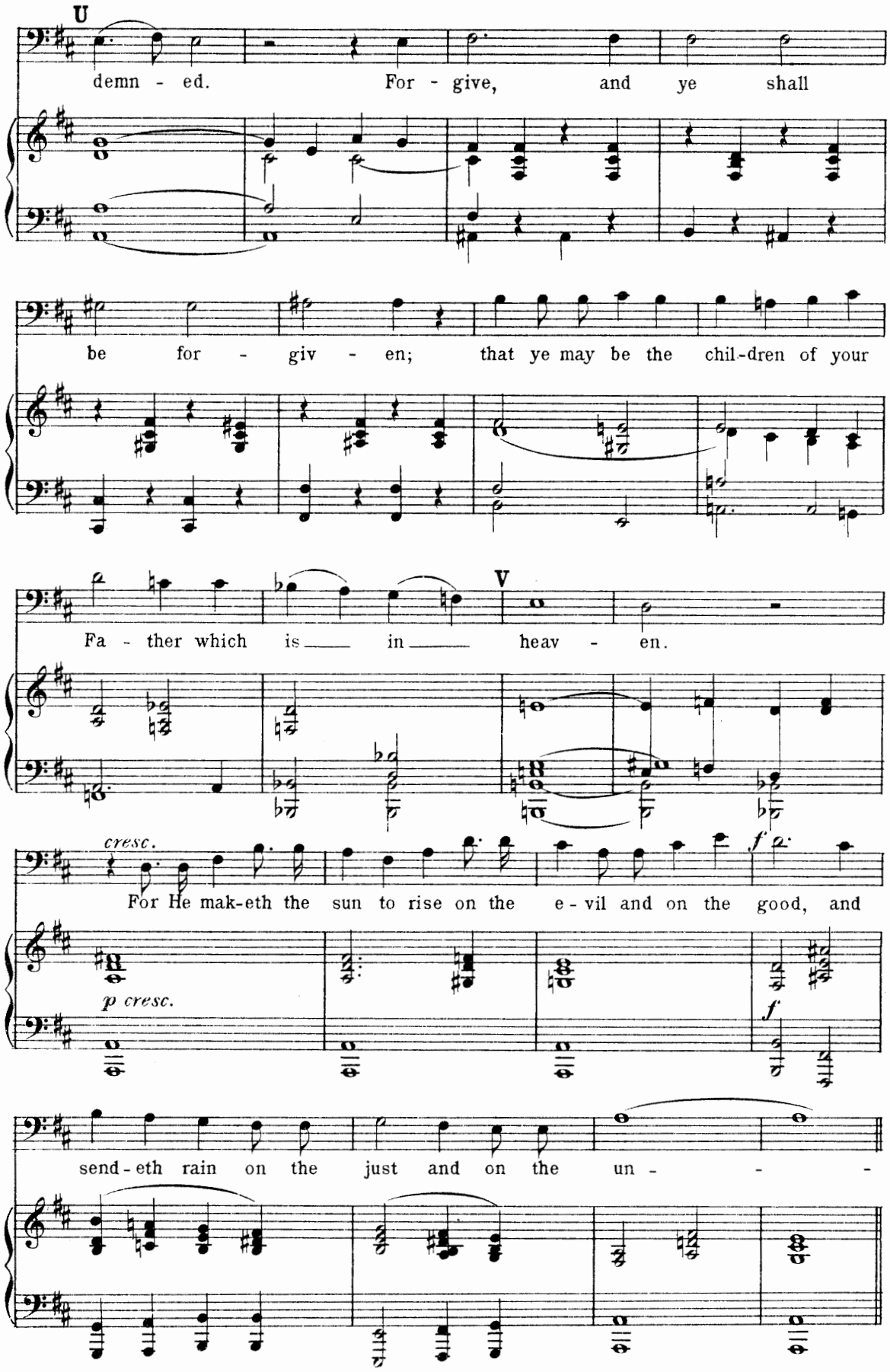
U
demn - ed. For - give, and ye shall
be for - giv - en; that ye may be the chil-dren of your
V
Fa - ther which is in heav - en.
cresc.
For He mak-eth the sun to rise on the e - vil and on the good, and
p cresc.
f
send - eth rain on the just and on the un - - -

No. 16. Chorus. "He maketh the sun to rise."

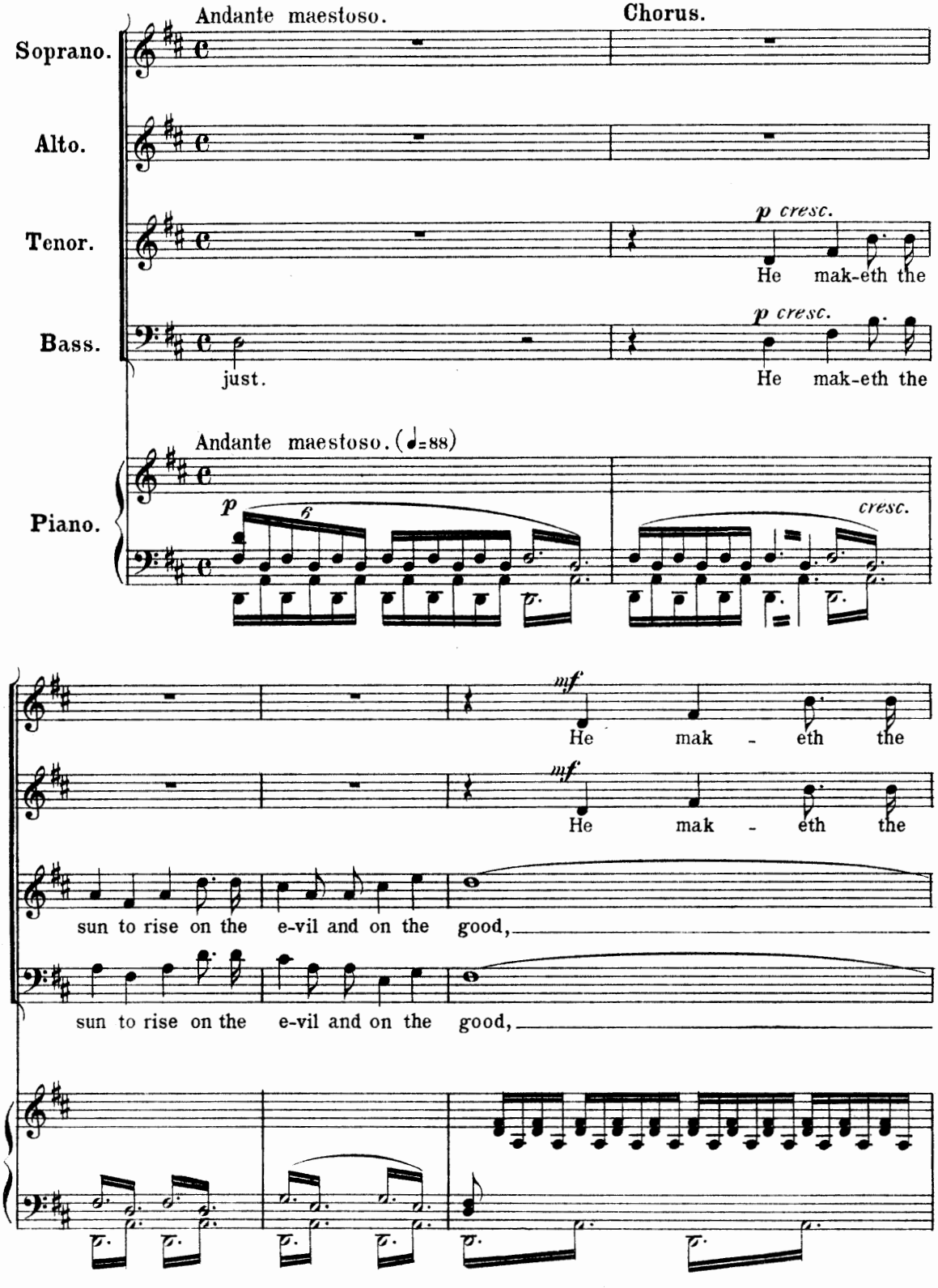

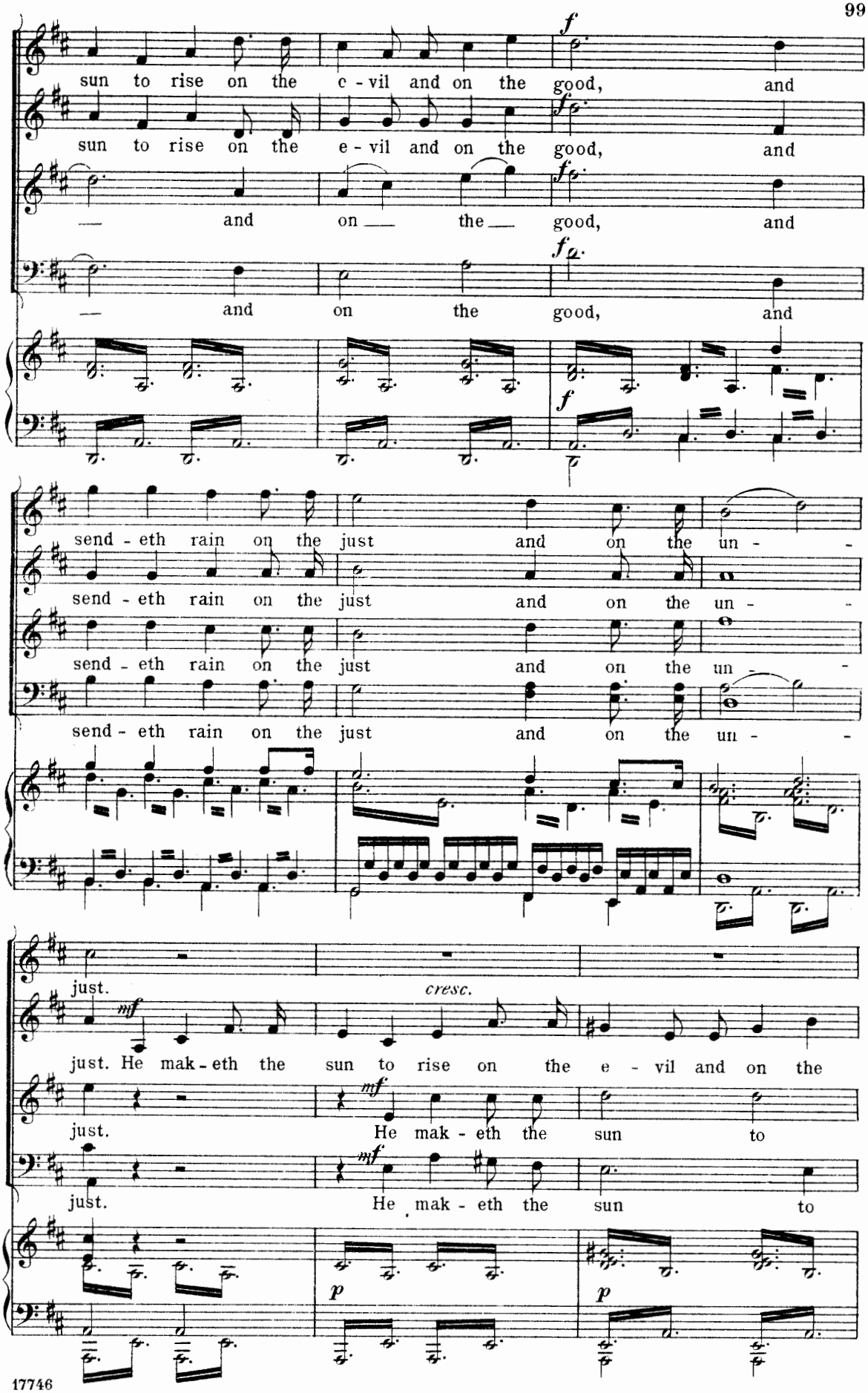
sun to rise on the c - vil and on the good, and
sun to rise on the e - vil and on the good, and
— and on — the — good, and
— and on the good, and
send - eth rain on the just and on the un - -
send - eth rain on the just and on the un - -
send - eth rain on the just and on the un - -
just.
just. He mak - eth the sun to rise on the e - vil and on the
just. He mak - eth the sun to
just. He mak - eth the sun to

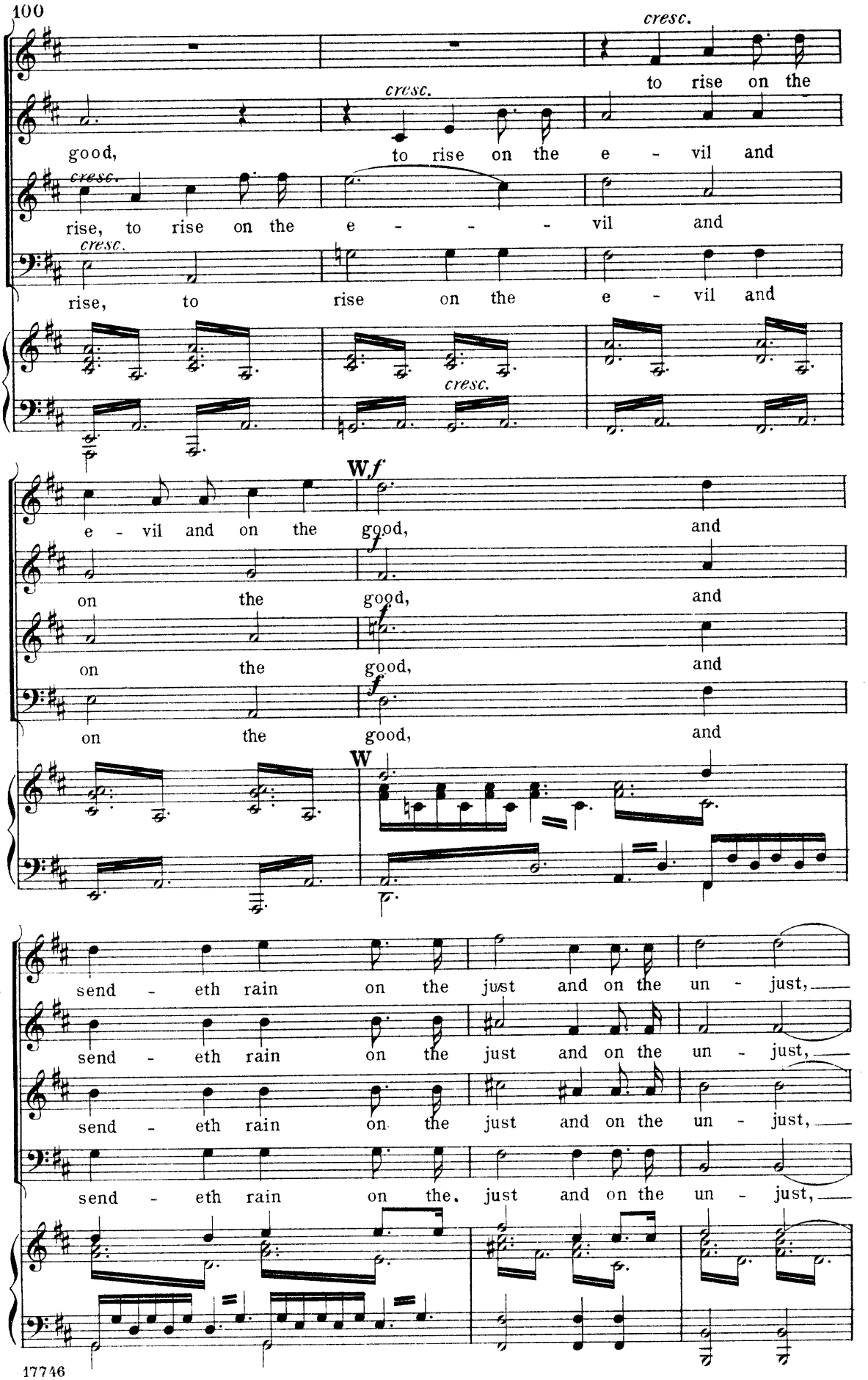
cresc.
to rise on the
cresc.
good, to rise on the e - vil and
cresc.
rise, to rise on the e - - - - vil and
cresc.
rise, to rise on the e - vil and
cresc.
W f
e - vil and on the good, and
f
on the good, and
f
on the good, and
f
on the good, and
W
send - eth rain on the just and on the un - just,
send - eth rain on the just and on the un - just,
send - eth rain on the just and on the un - just,
send - eth rain on the. just and on the un - just,

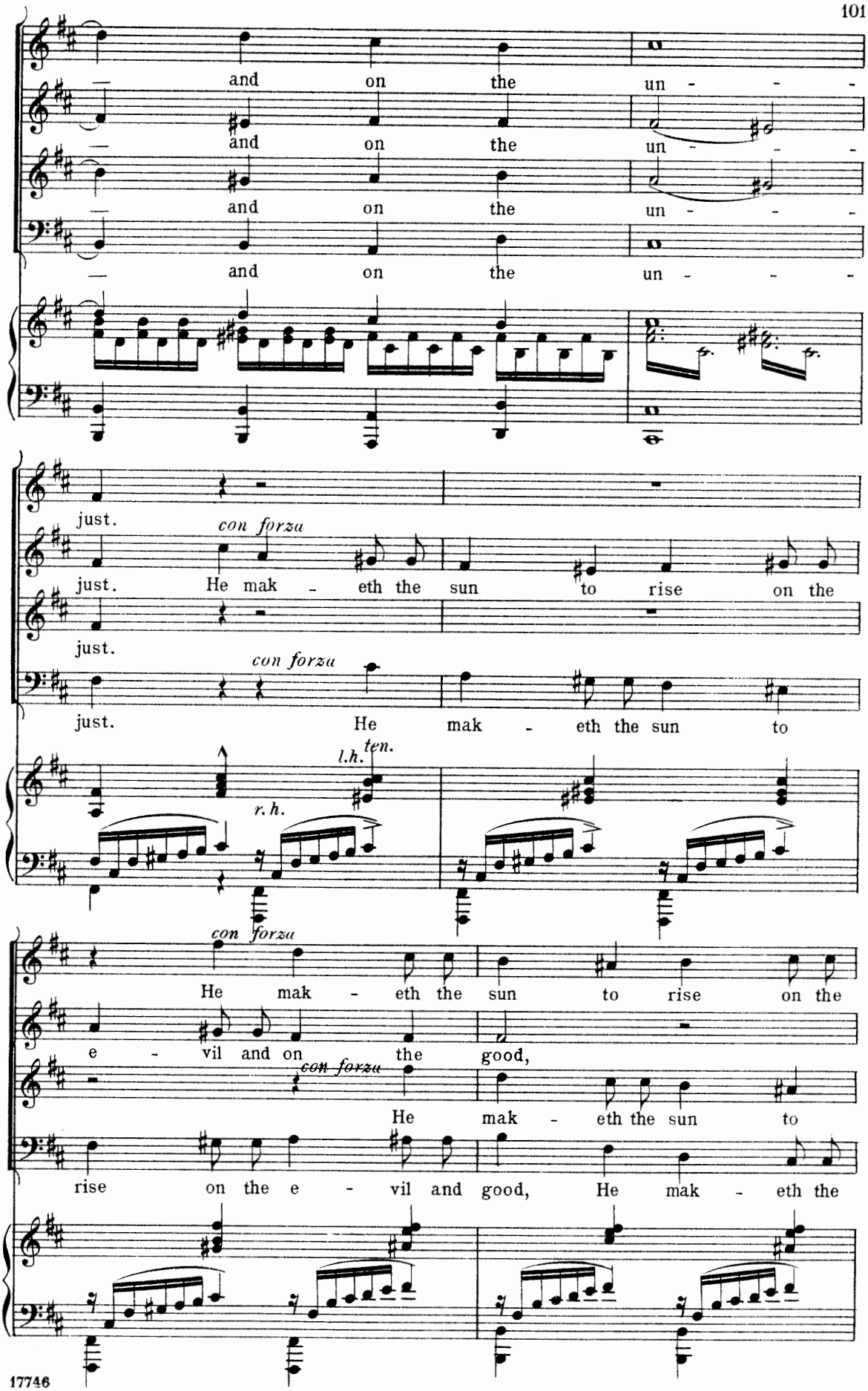
and on the un - - -
and on the un - - -
and on the un - - -
and on the un - - -
just.
con forza
just. He mak - eth the sun to rise on the
just.
con forza
just. He mak - eth the sun to
l.h.
ten.
r. h.
con forza
He mak - eth the sun to rise on the
e - vil and on the good,
con forza
He mak - eth the sun to
rise on the e - vil and good, He mak - eth the

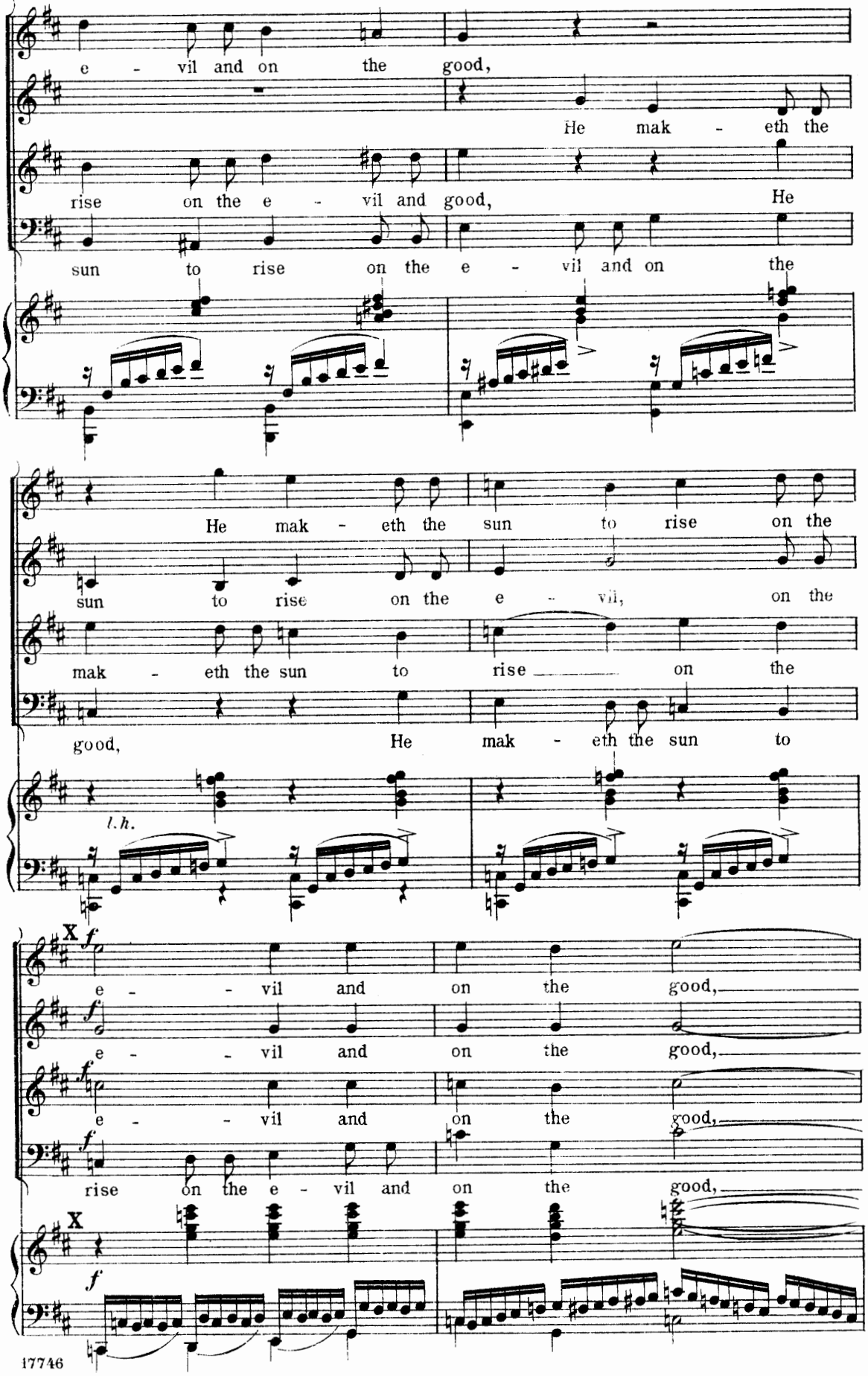
e - vil and on the good,
He mak - eth the
rise on the e - vil and good, He
sun to rise on the e - vil and on the
He mak - eth the sun to rise on the
sun to rise on the e - vil, on the
mak - eth the sun to rise on the
good, He mak - eth the sun to
l.h.
X f
e - - vil and on the good,
f
e - - vil and on the good,
f
e - - vil and on the good,
f
rise on the e - vil and on the good,
X
f

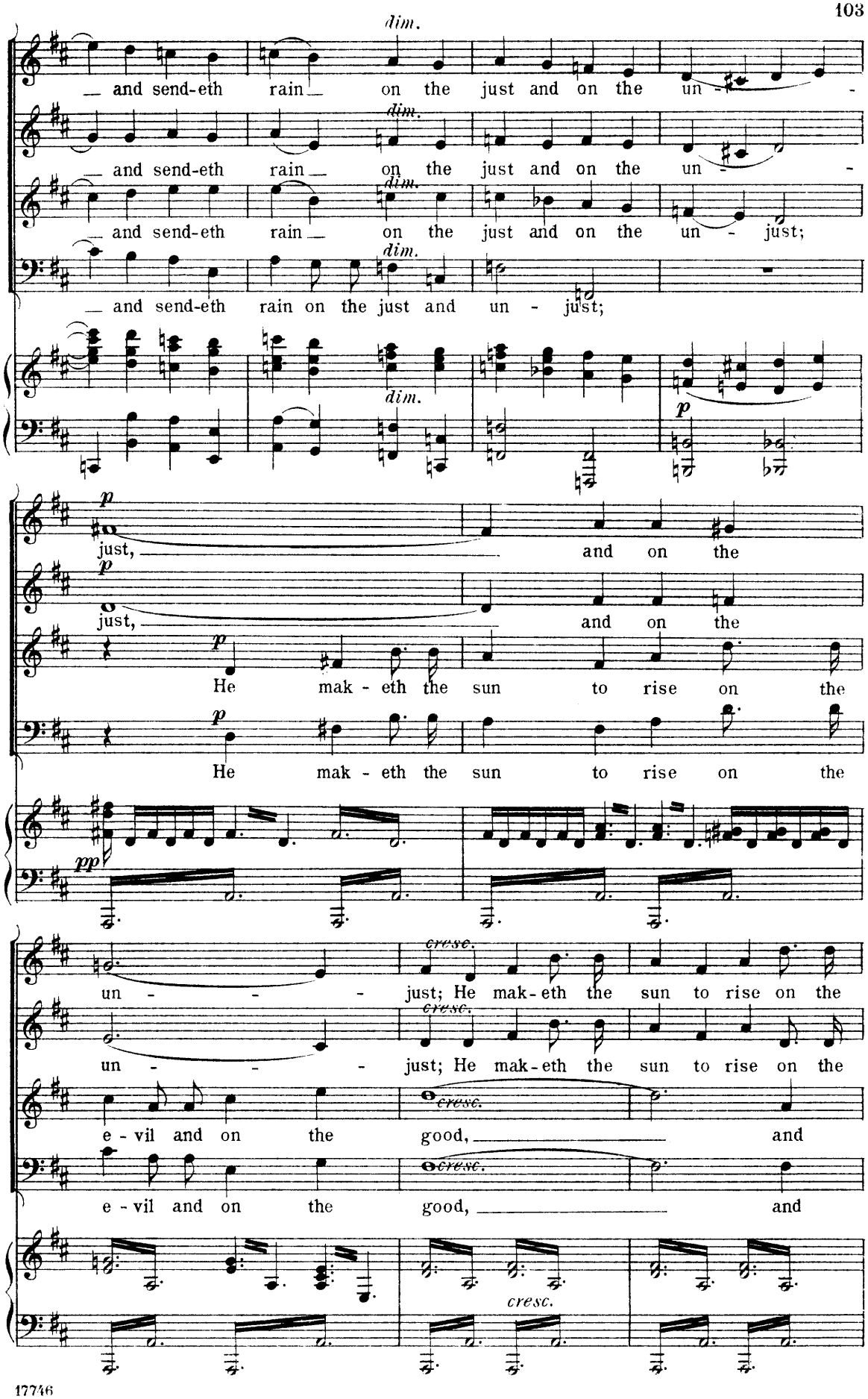
dim.
and send-eth rain on the just and on the un - just;
and send-eth rain on the just and un - just;
p
just, and on the
He mak - eth the sun to rise on the
pp
cresc.
un - just; He mak-eth the sun to rise on the
e - vil and on the good, and

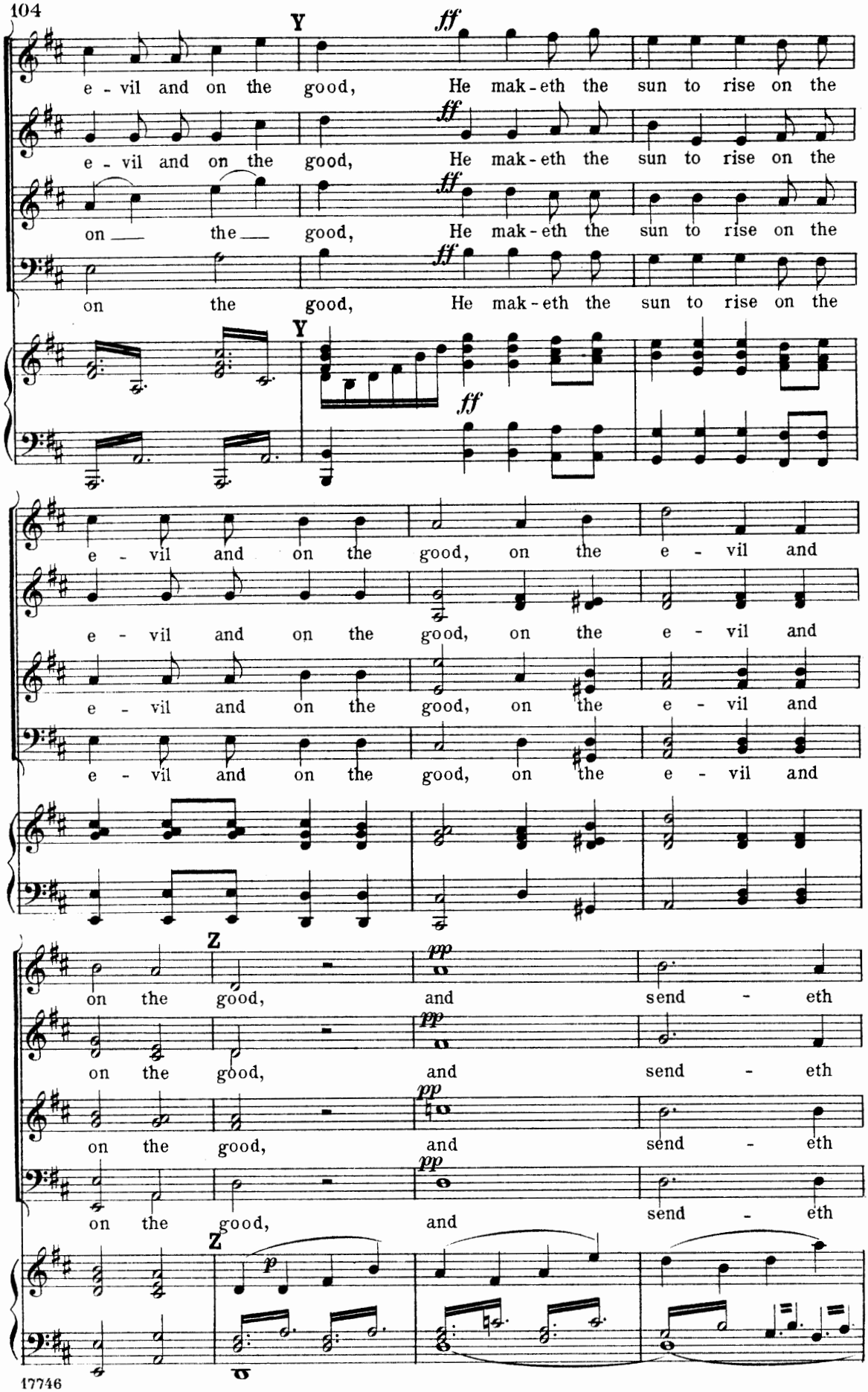
Y
ff
e - vil and on the good, He mak - eth the sun to rise on the
e - vil and on the good, He mak - eth the sun to rise on the
on the good, He mak - eth the sun to rise on the
on the good, He mak - eth the sun to rise on the
Y
ff
e - vil and on the good, on the e - vil and
e - vil and on the good, on the e - vil and
e - vil and on the good, on the e - vil and
e - vil and on the good, on the e - vil and
Z
pp
on the good, and send - eth
on the good, and send - eth
on the good, and send - eth
on the good, and send - eth
Z
p

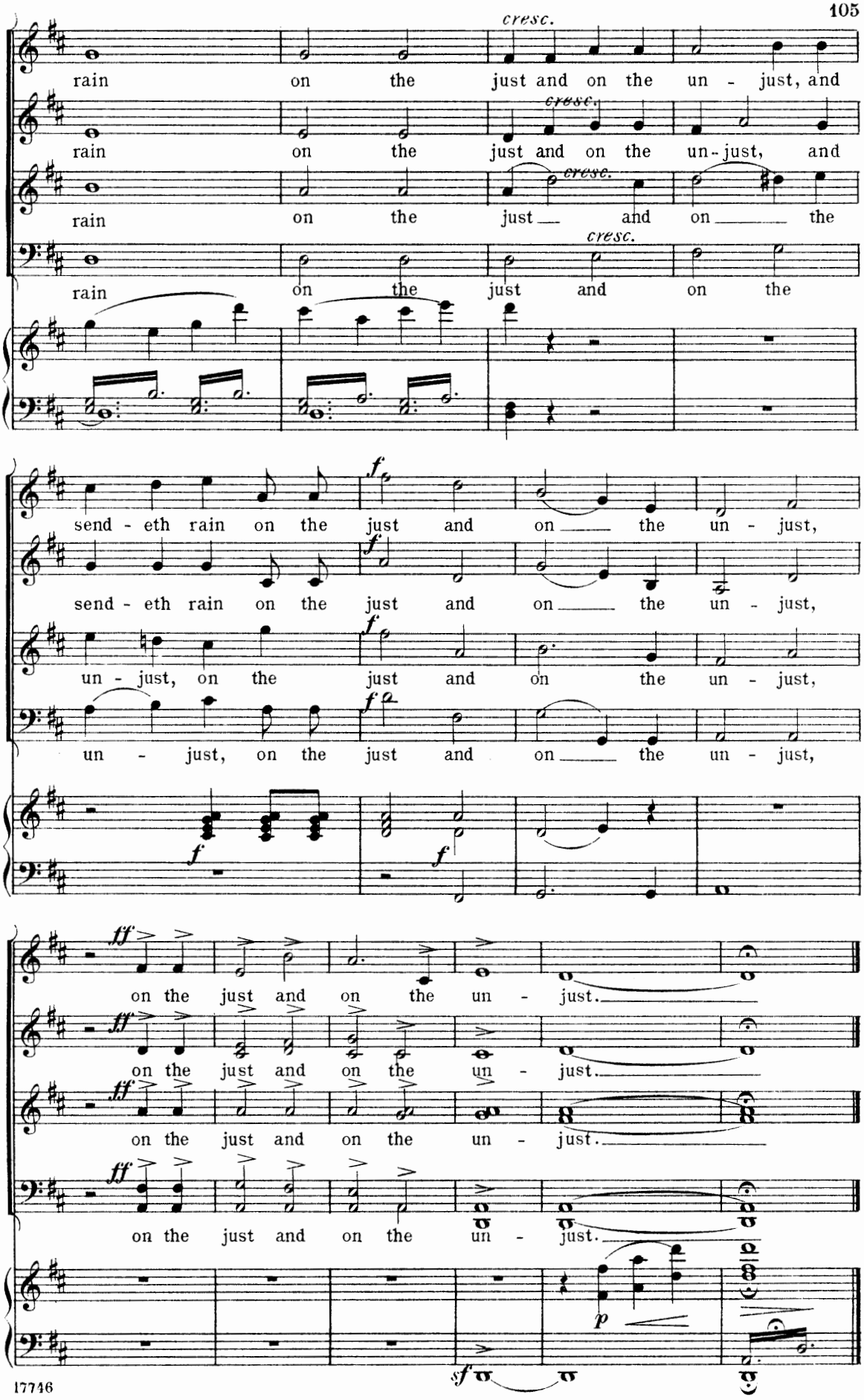
cresc.
rain on the just and on the un - just, and
rain on the just and on the un - just, and
rain on the just and on the
rain on the just and on the
f
send - eth rain on the just and on the un - just,
send - eth rain on the just and on the un - just,
un - just, on the just and on the un - just,
un - just, on the just and on the un - just,
ff
on the just and on the un - just.
on the just and on the un - just.
on the just and on the un - just.
on the just and on the un - just.
p
sf

Lazarus.

No. 17. Duet.—"Lord, behold."

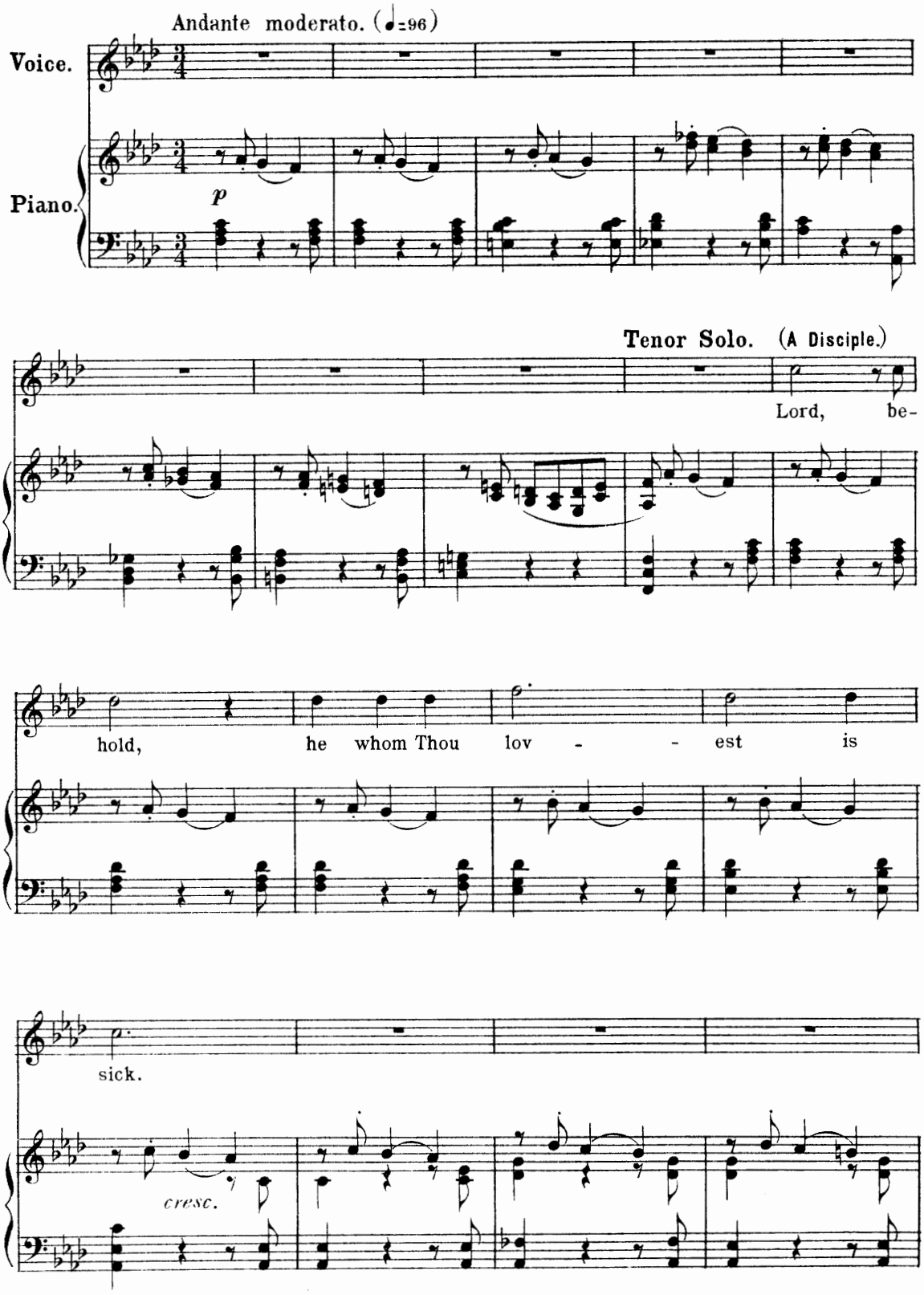

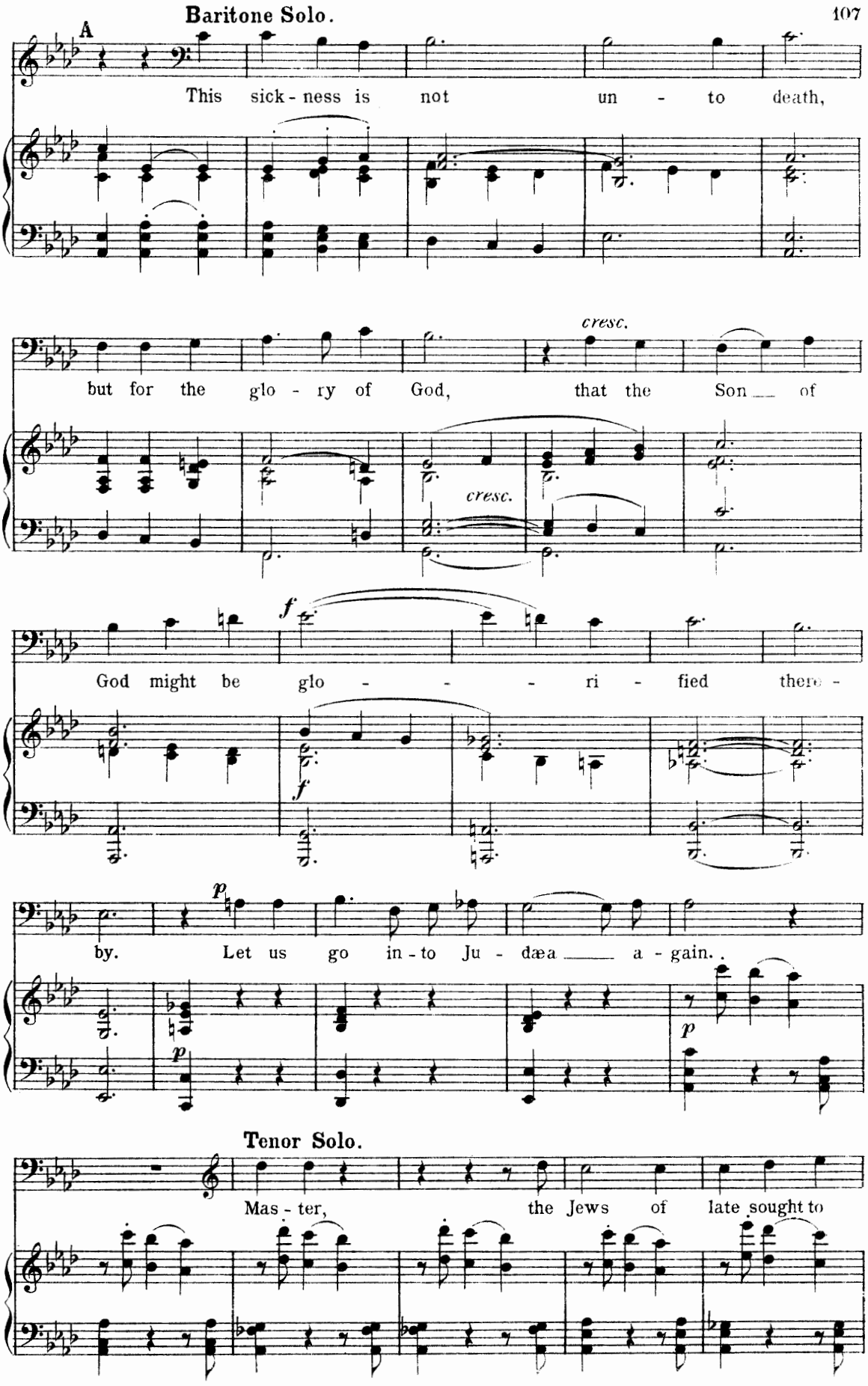
Baritone Solo.
A
This sick - ness is not un - to death,
cresc.
but for the glo - ry of God, that the Son of
cresc.
f
God might be glo - - - ri - fied there -
f
p
by. Let us go in - to Ju - dæa a - gain.
p
p
Tenor Solo.
Mas - ter, the Jews of late sought to

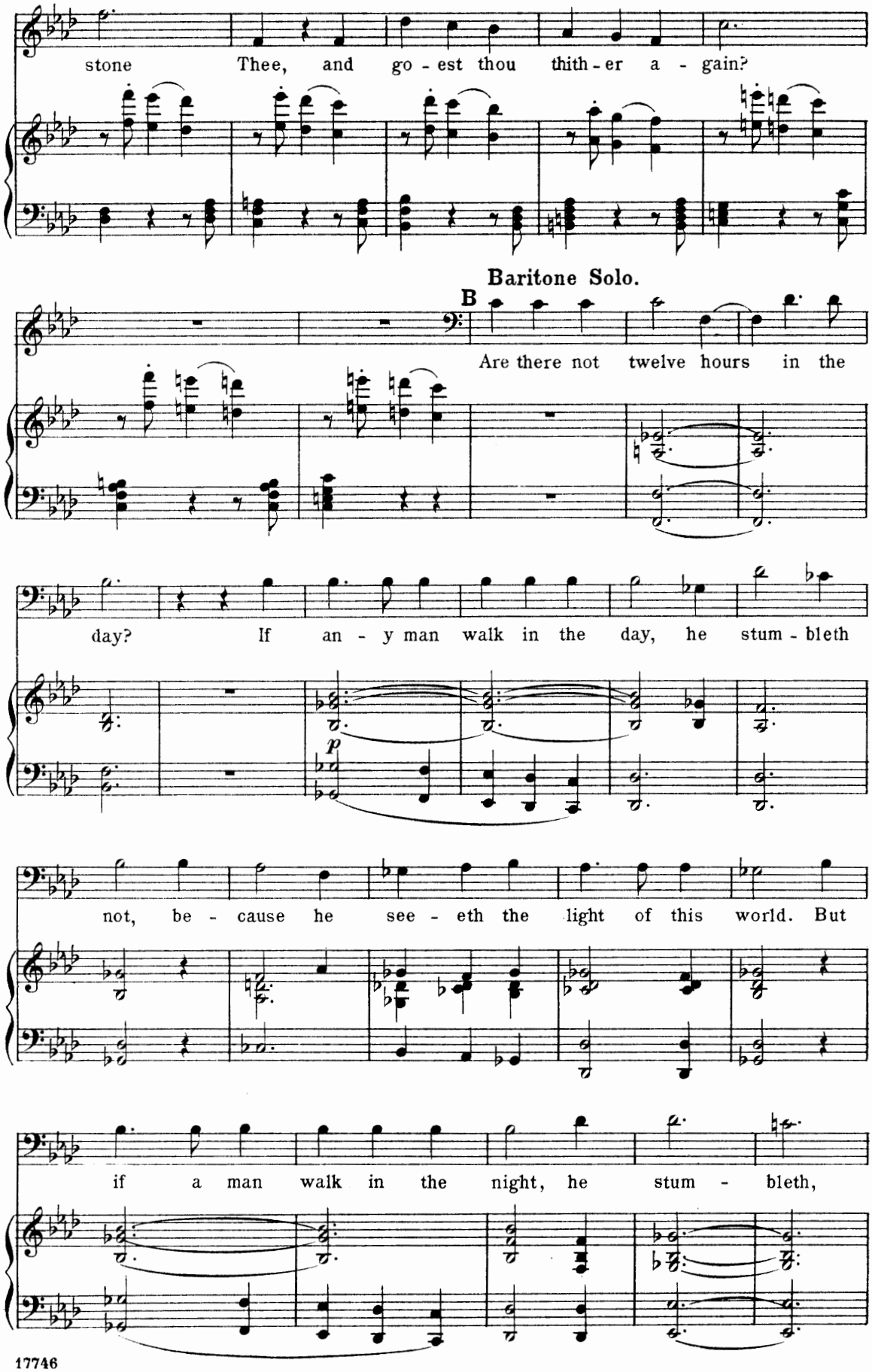
stone Thee, and go - est thou thith - er a - gain?
Baritone Solo.
B
Are there not twelve hours in the
day? If an - y man walk in the day, he stum - bleth
p
not, be - cause he see - eth the light of this world. But
if a man walk in the night, he stum - bleth,

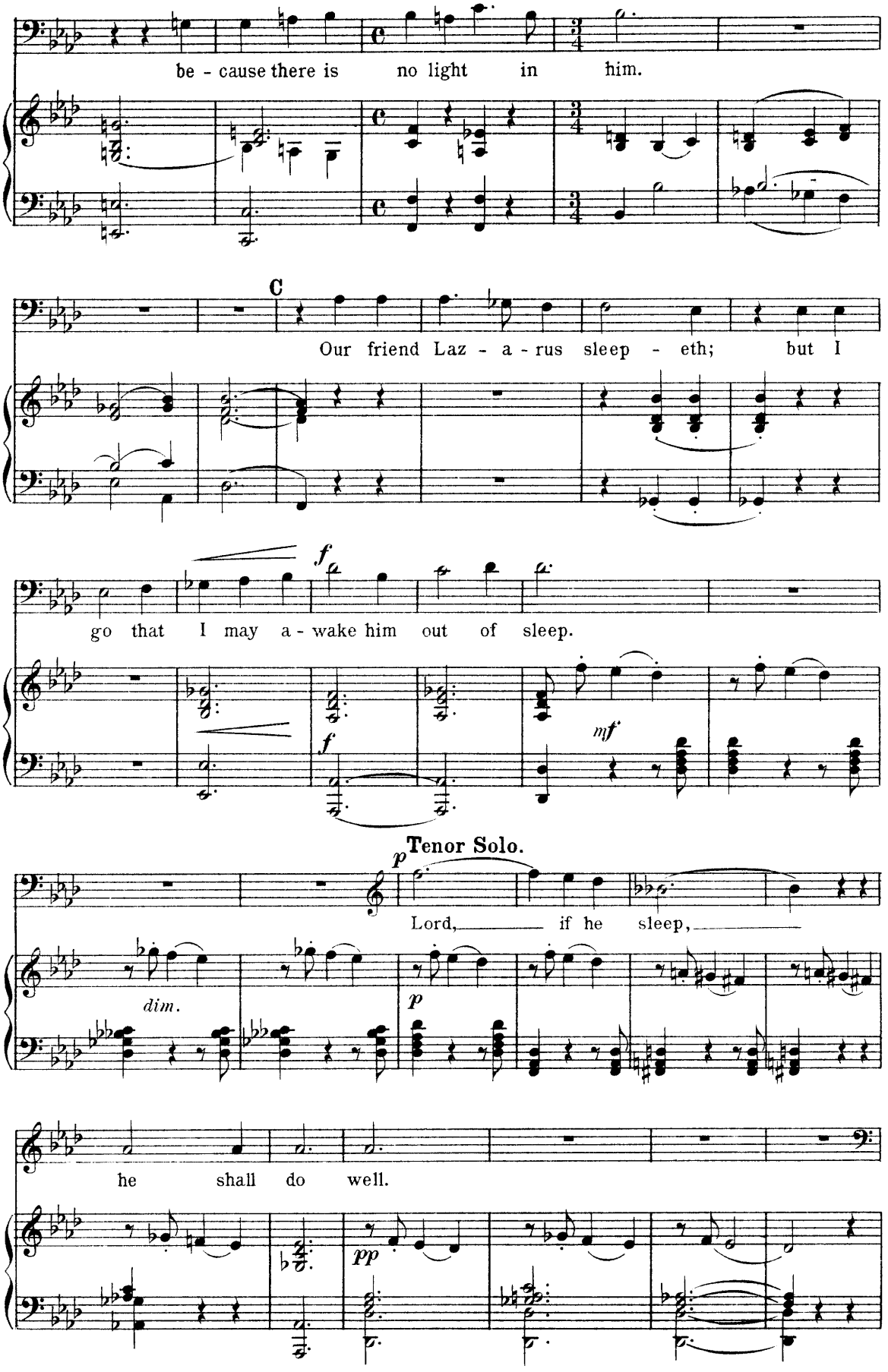
be - cause there is no light in him.
C
Our friend Laz - a - rus sleep - eth; but I
f
go that I may a - wake him out of sleep.
f
mf
Tenor Solo.
p
Lord, if he sleep,
dim.
p
he shall do well.
pp

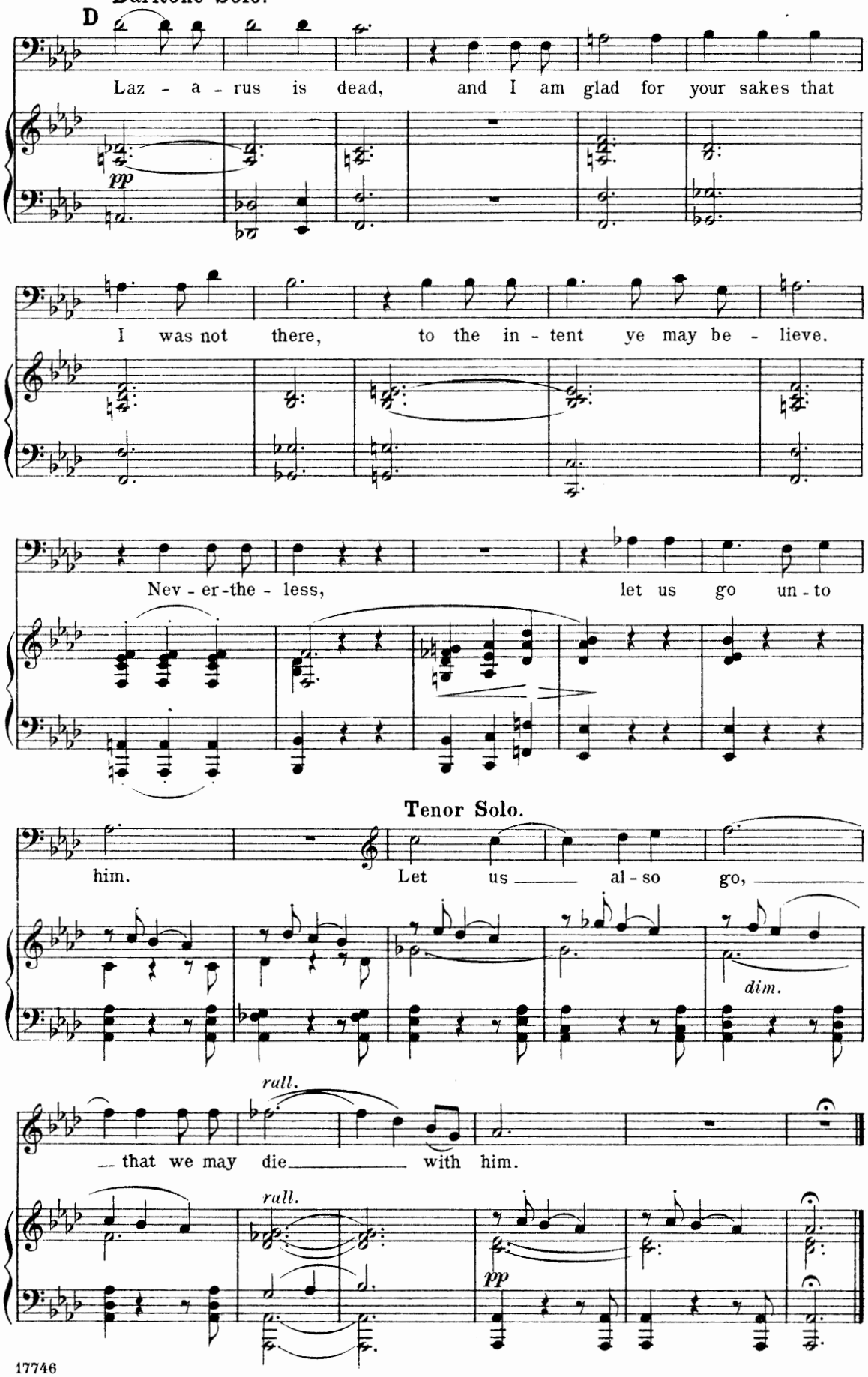
Baritone Solo.
D
Laz - a - rus is dead, and I am glad for your sakes that
pp
I was not there, to the in - tent ye may be - lieve.
Nev - er-the - less, let us go un - to
Tenor Solo.
him. Let us al - so go,
dim.
rall.
that we may die with him.
rall.
pp

No18. Alto Solo and Chorus.—"Weep ye not for the dead."

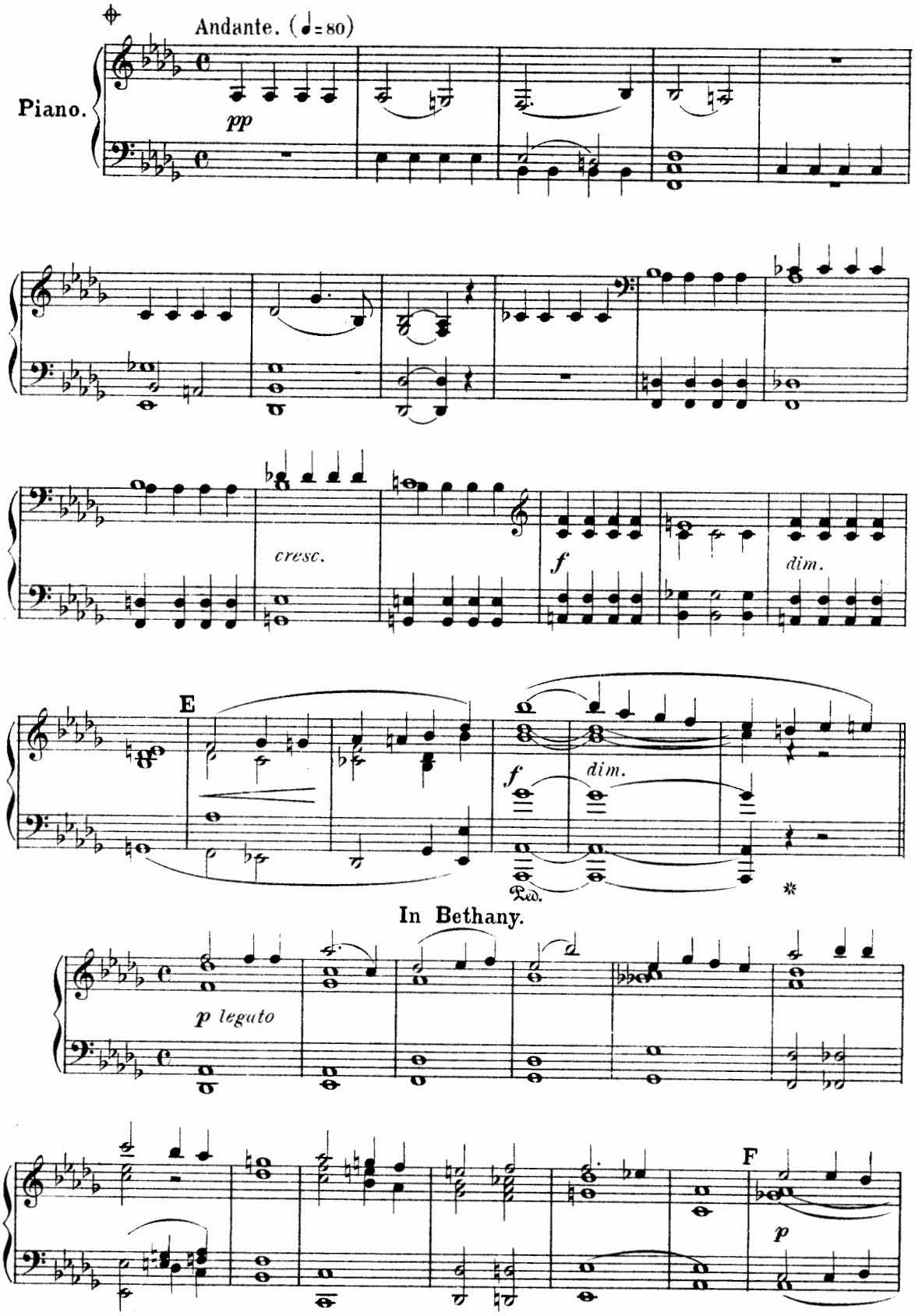

From ⊕ to ⊕ may be omitted when there is no Orchestra.

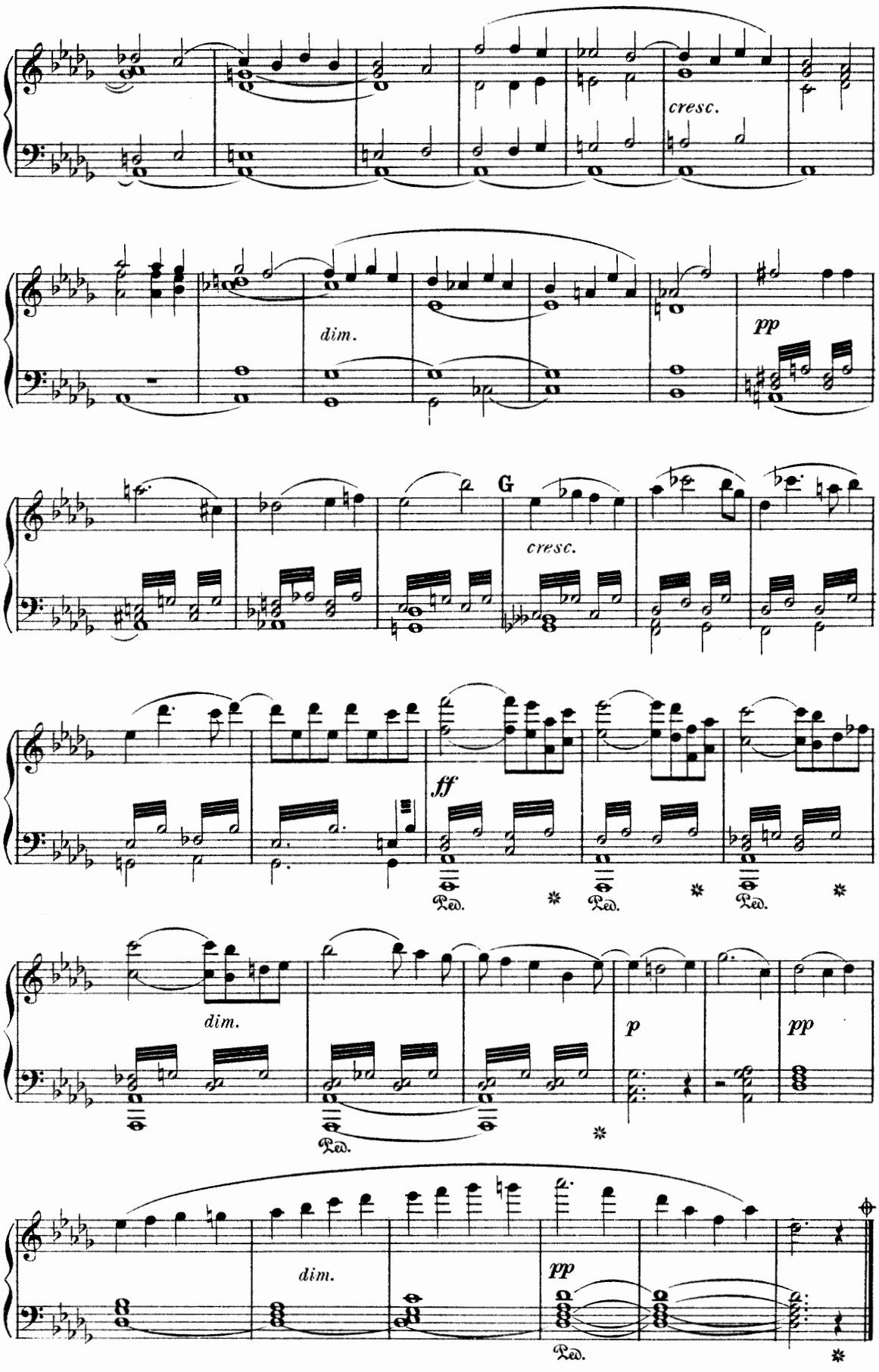
cresc.
dim.
pp
G
cresc.
ff
Ped.
Ped.
Ped.
dim.
Ped.
p
pp
dim.
pp
Ped.

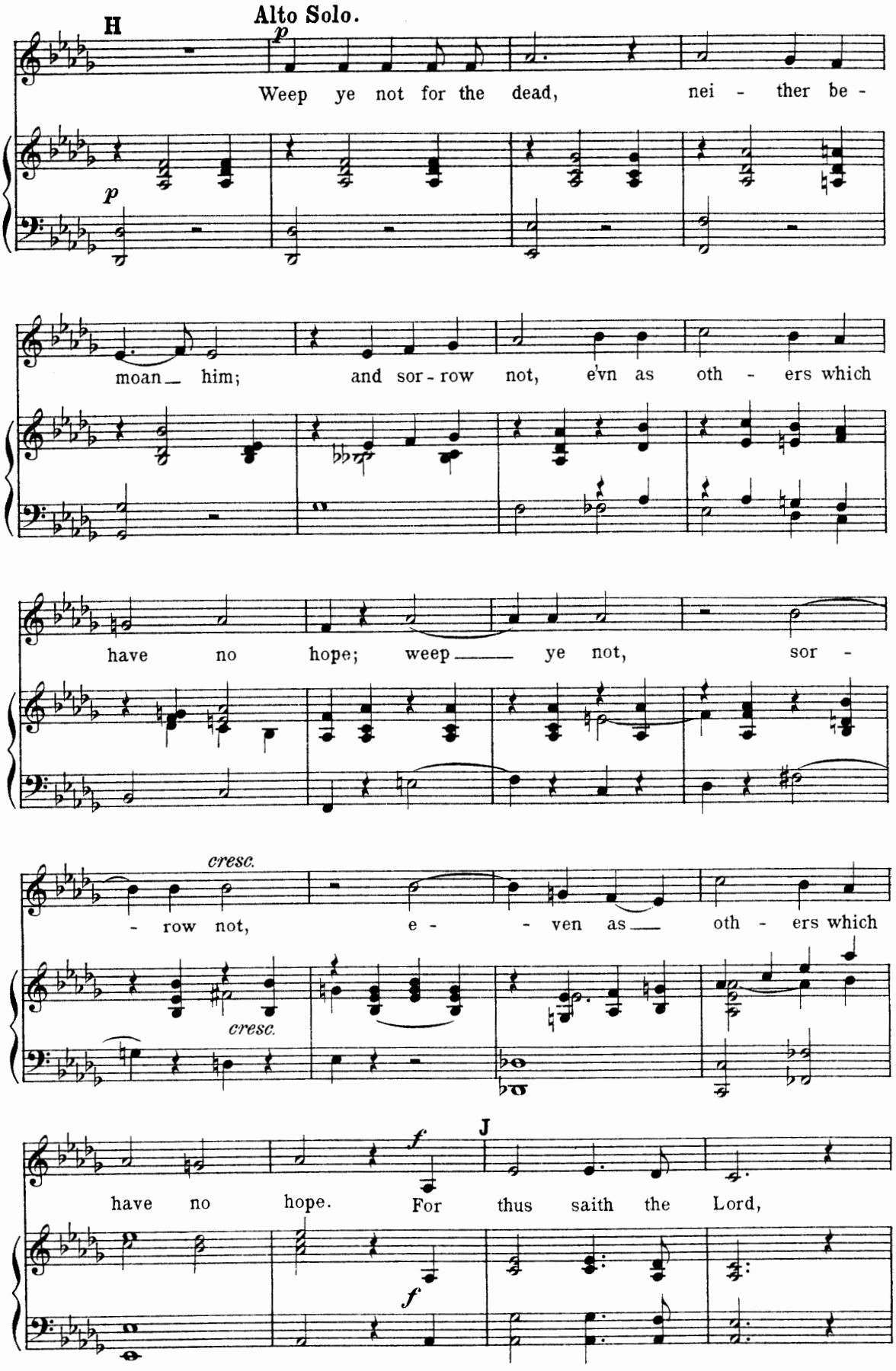
H
Alto Solo.
p
Weep ye not for the dead, nei - ther be -
p
moan_ him; and sor - row not, e'vn as oth - ers which
have no hope; weep_ ye not, sor -
cresc.
- row not, e - - ven as_ oth - ers which
cresc.
J
f
have no hope. For thus saith the Lord,
f

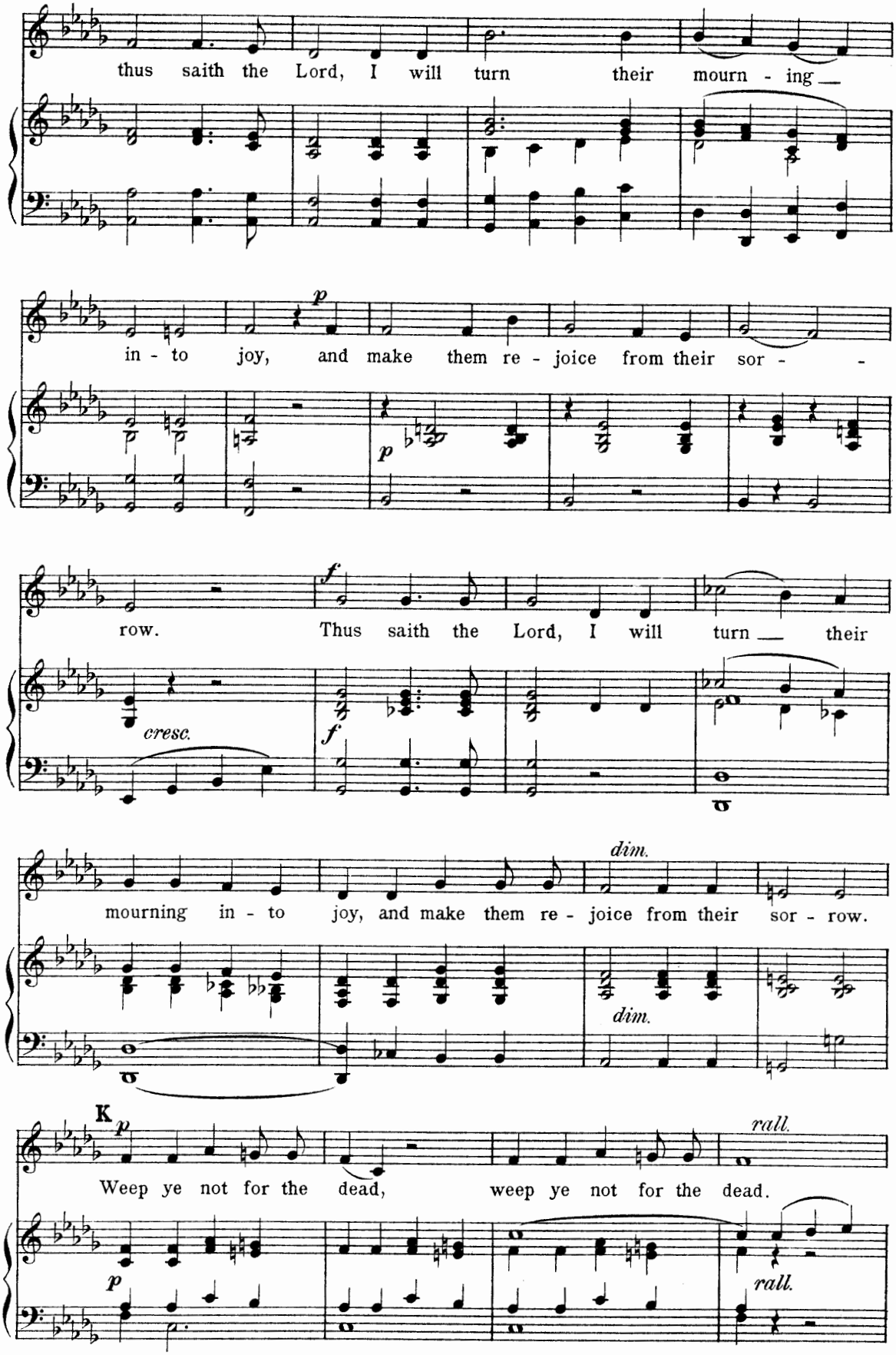
thus saith the Lord, I will turn their mourn - ing
in - to joy, and make them re - joice from their sor -
row. Thus saith the Lord, I will turn their
cresc.
mourning in - to joy, and make them re - joice from their sor - row.
dim.
dim.
K
Weep ye not for the dead, weep ye not for the dead.
rall.
rall.

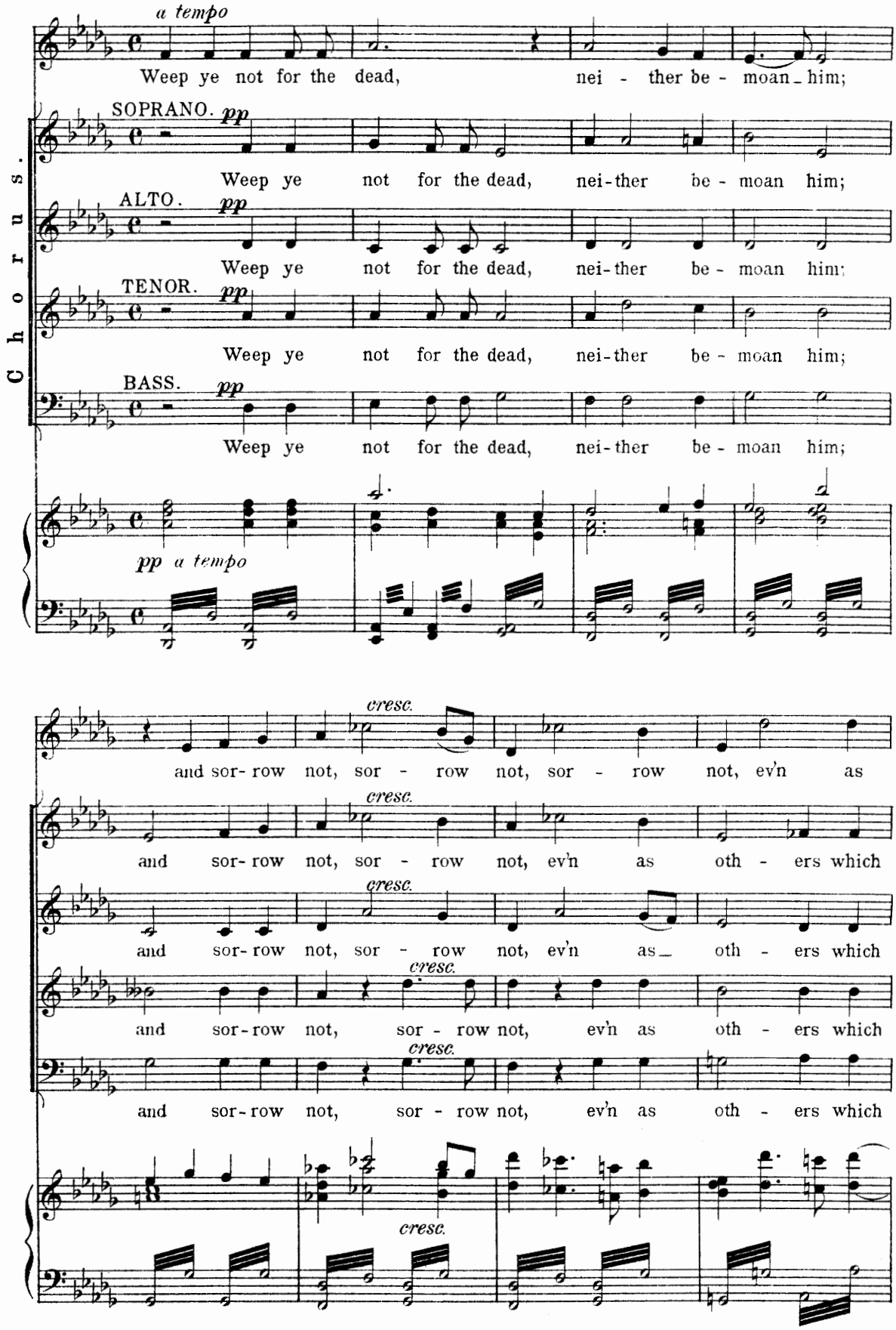
Chorus.
a tempo
Weep ye not for the dead, nei - ther be - moan him;
SOPRANO. pp
Weep ye not for the dead, nei-ther be - moan him;
ALTO. pp
Weep ye not for the dead, nei-ther be - moan him;
TENOR. pp
Weep ye not for the dead, nei-ther be - moan him;
BASS. pp
Weep ye not for the dead, nei-ther be - moan him;
pp a tempo
cresc.
and sor- row not, sor - row not, sor - row not, ev'n as
and sor- row not, sor - row not, ev'n as oth - ers which
and sor- row not, sor - row not, ev'n as oth - ers which
and sor- row not, sor - row not, ev'n as oth - ers which
and sor- row not, sor - row not, ev'n as oth - ers which
cresc.

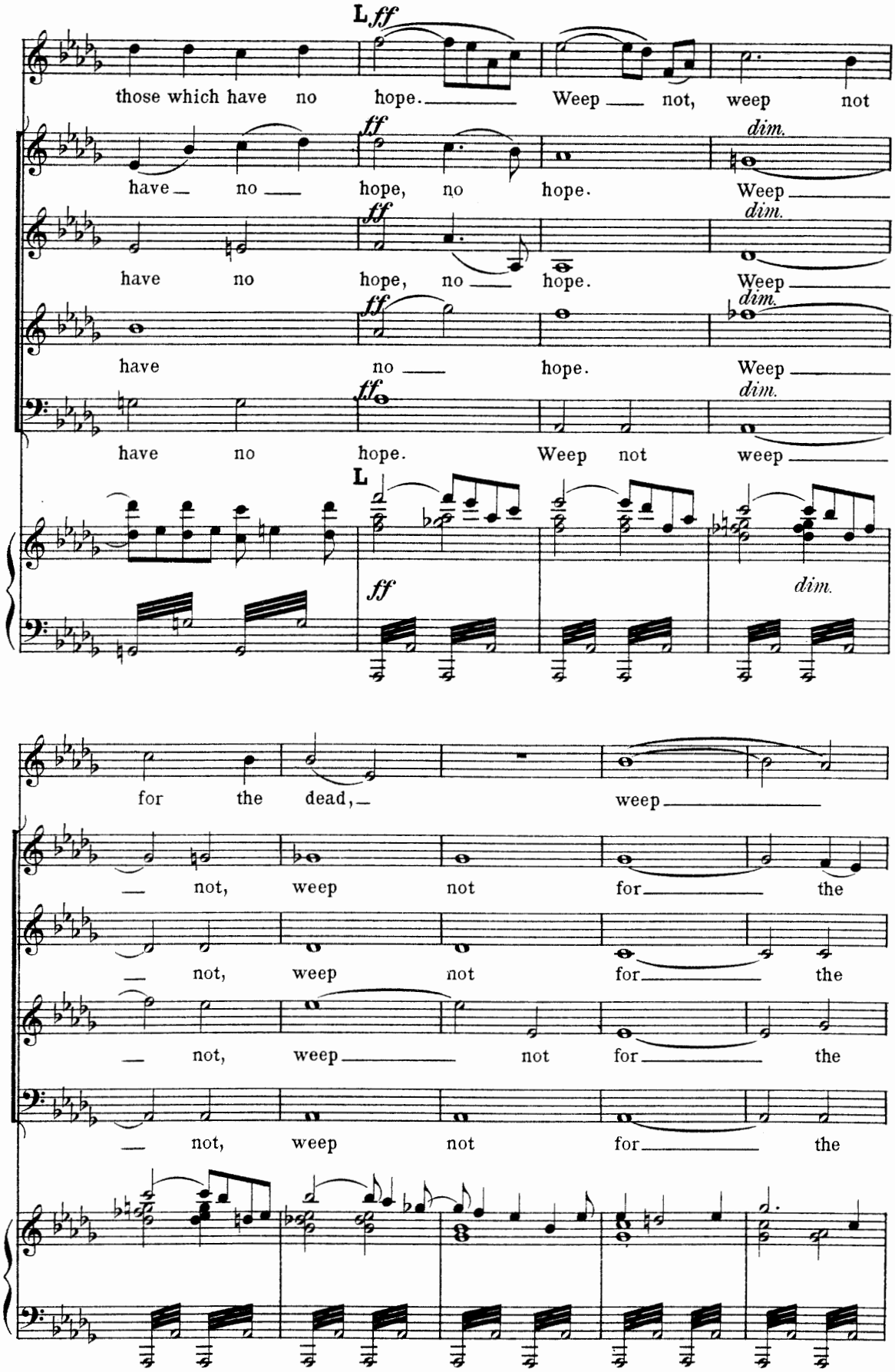
L
ff
those which have no hope. Weep not, weep not
have no hope, no hope. Weep
dim.
have no hope, no hope. Weep
have no hope. Weep
have no hope. Weep not weep
for the dead, weep
not, weep not for the
not, weep not for the
not, weep not for the
not, weep not for the

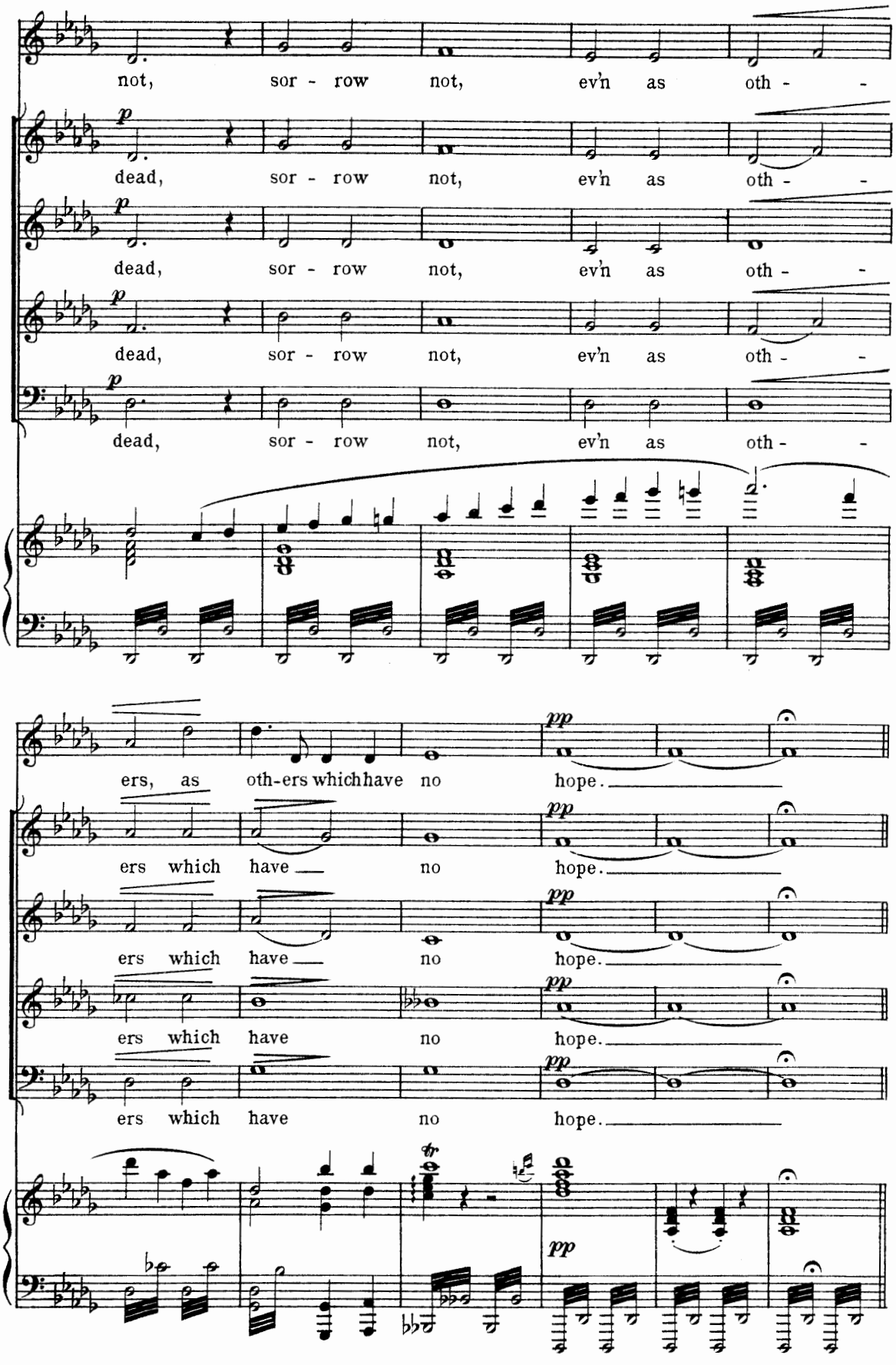
not, sor - row not, ev'n as oth - -
p
dead, sor - row not, ev'n as oth - -
p
dead, sor - row not, ev'n as oth - -
p
dead, sor - row not, ev'n as oth - -
p
dead, sor - row not, ev'n as oth - -
ers, as oth-ers which have no hope.
pp
ers which have no hope.
pp
ers which have no hope.
pp
ers which have no hope.
pp
ers which have no hope.
pp

No 19. Scena.— "Lord, if Thou hadst been here."

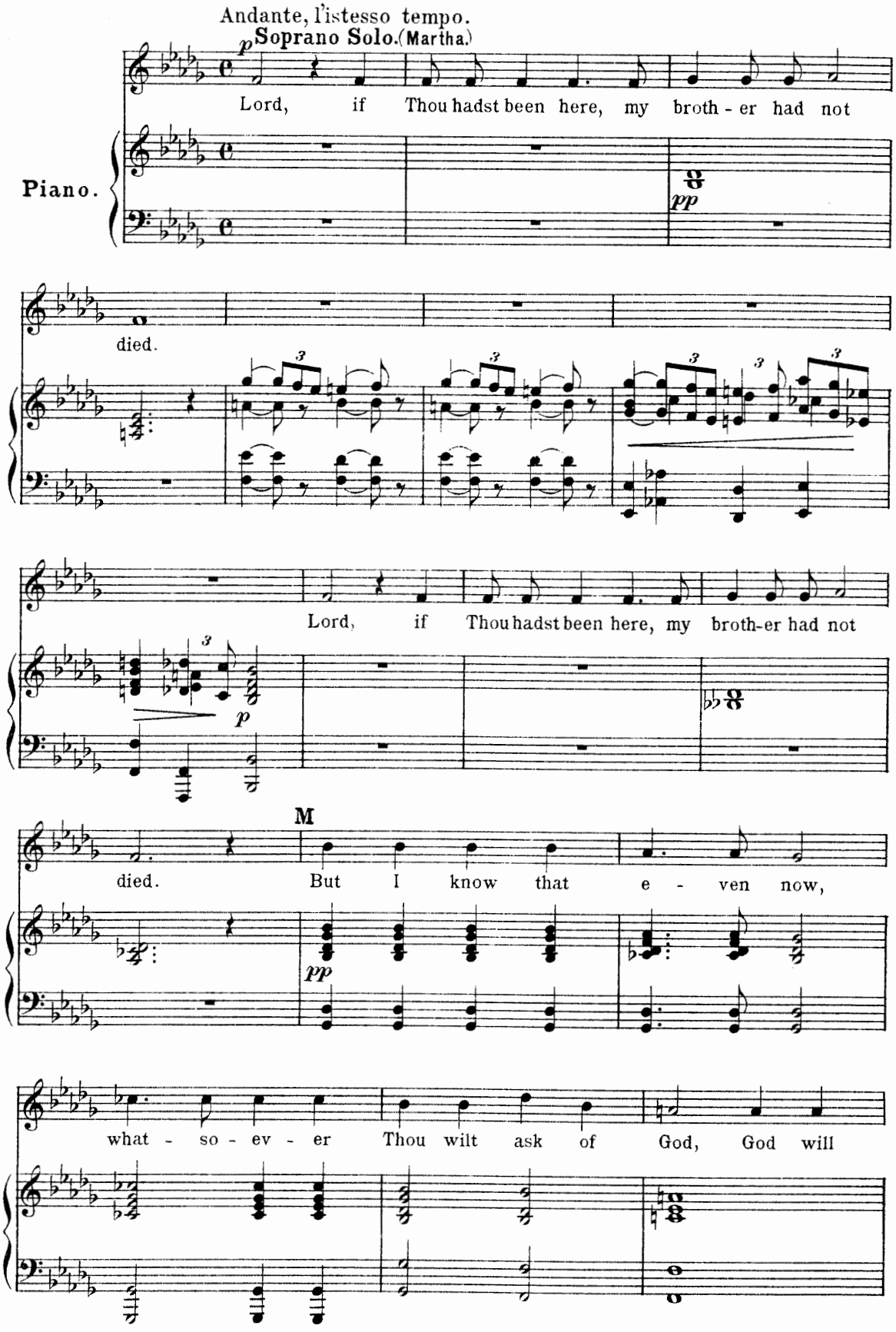

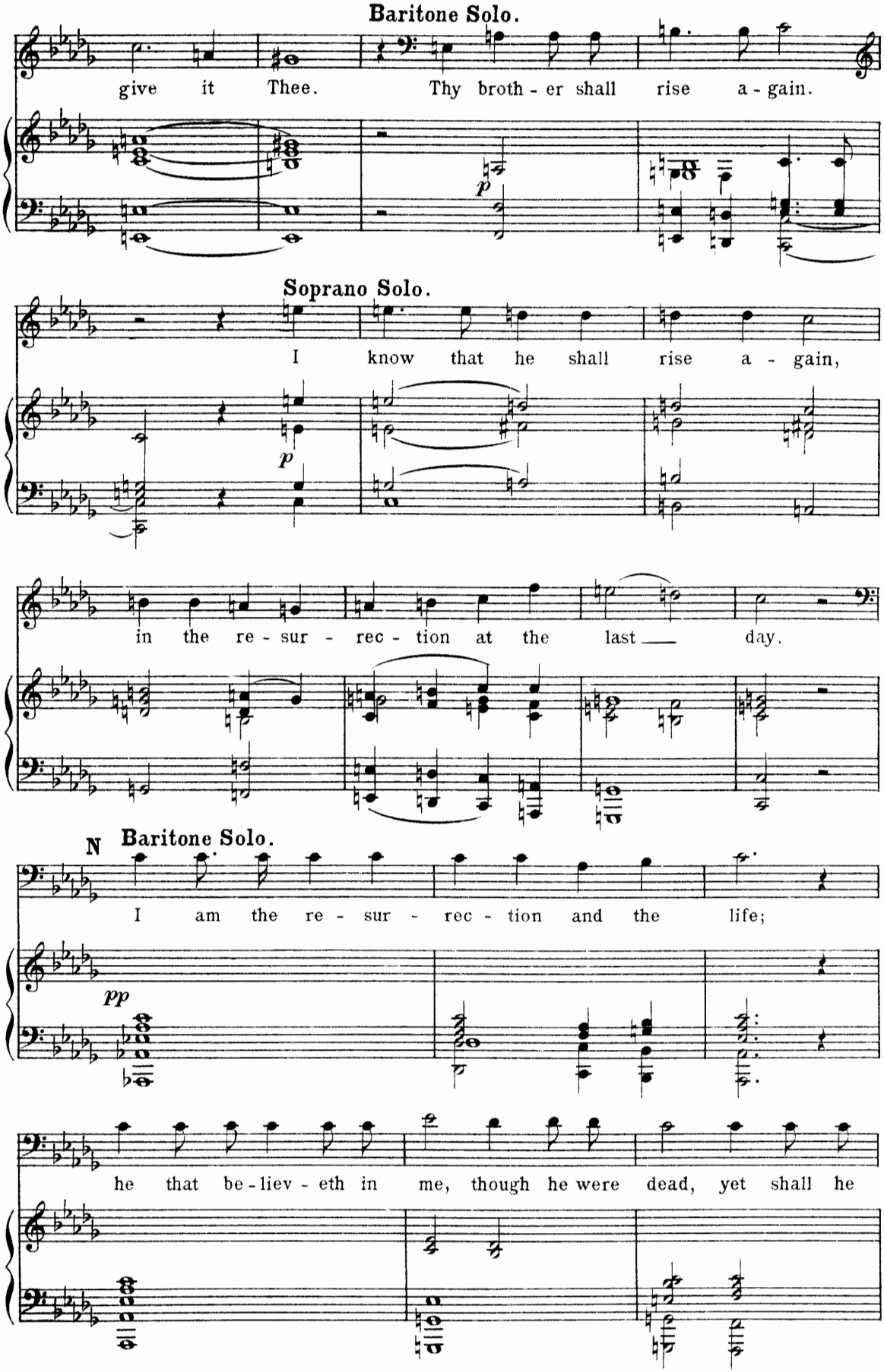
Baritone Solo.
give it Thee. Thy broth - er shall rise a - gain.
p
Soprano Solo.
I know that he shall rise a - gain,
p
in the re - sur - rec - tion at the last day.
N Baritone Solo.
I am the re - sur - rec - tion and the life;
pp
he that be - liev - eth in me, though he were dead, yet shall he

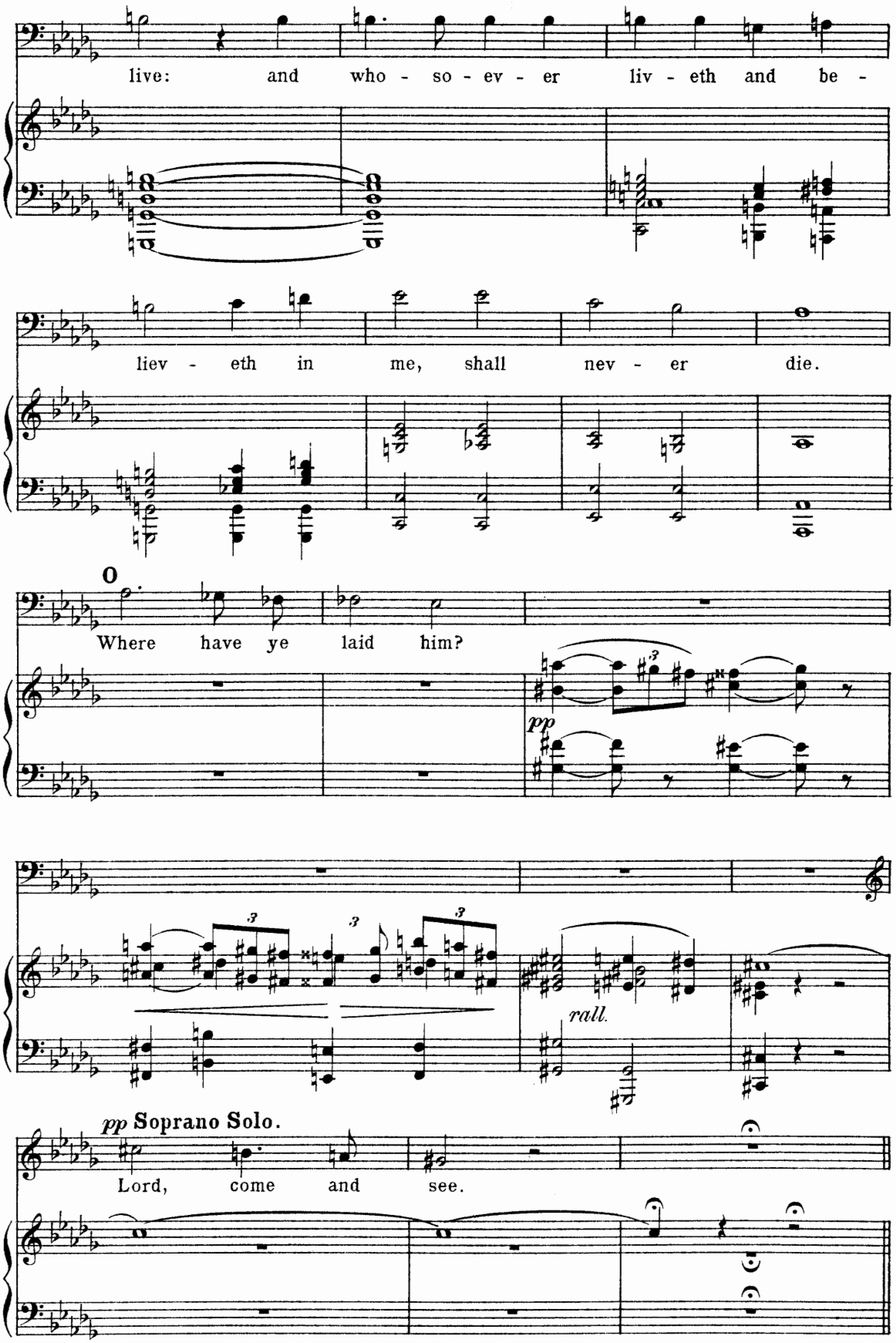
live: and who - so - ev - er liv - eth and be -
liev - eth in me, shall nev - er die.
O
Where have ye laid him?
pp
rall.
pp Soprano Solo.
Lord, come and see.

Nº 20. Chorus.—"Behold, how He loved him."

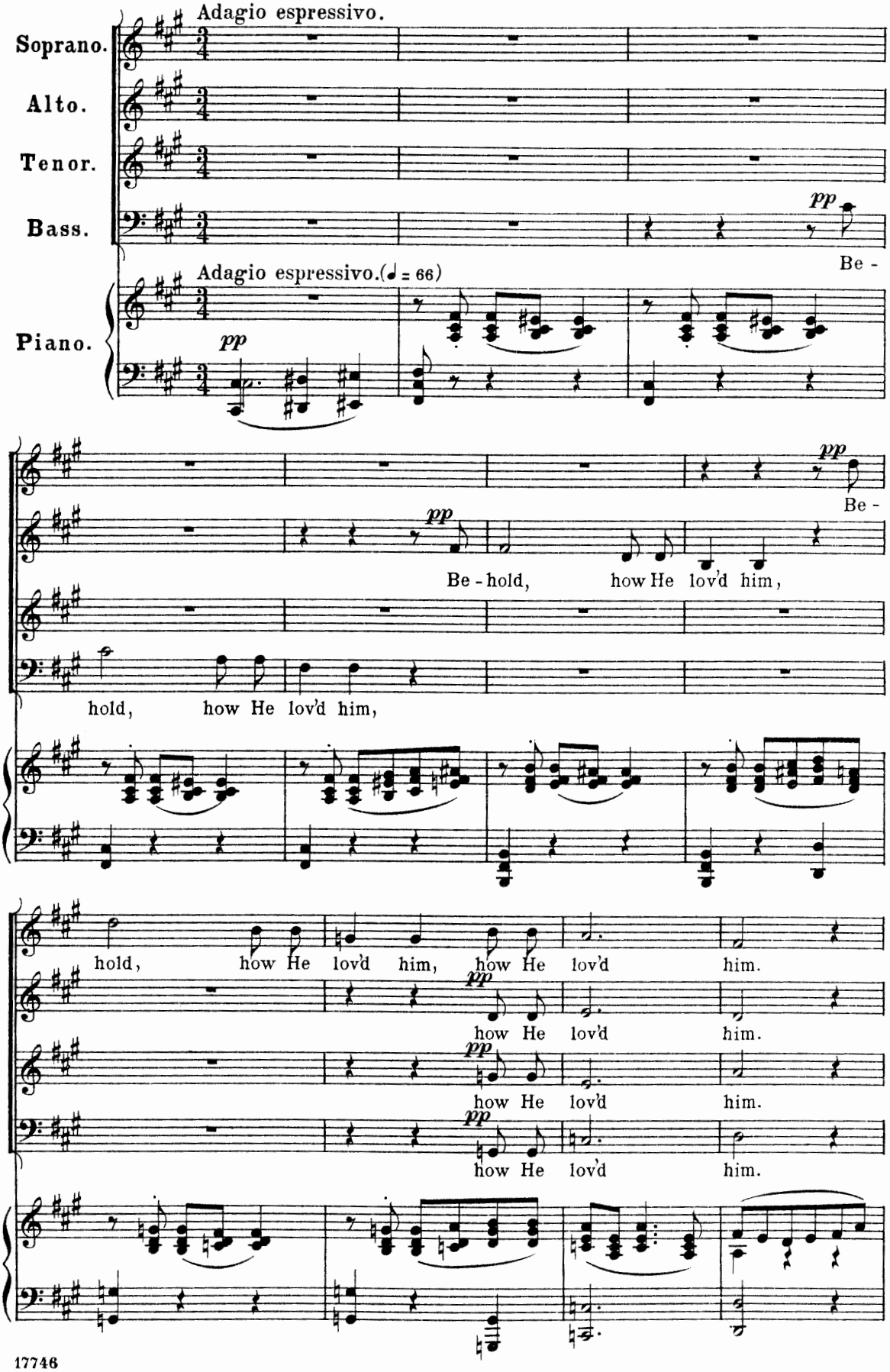

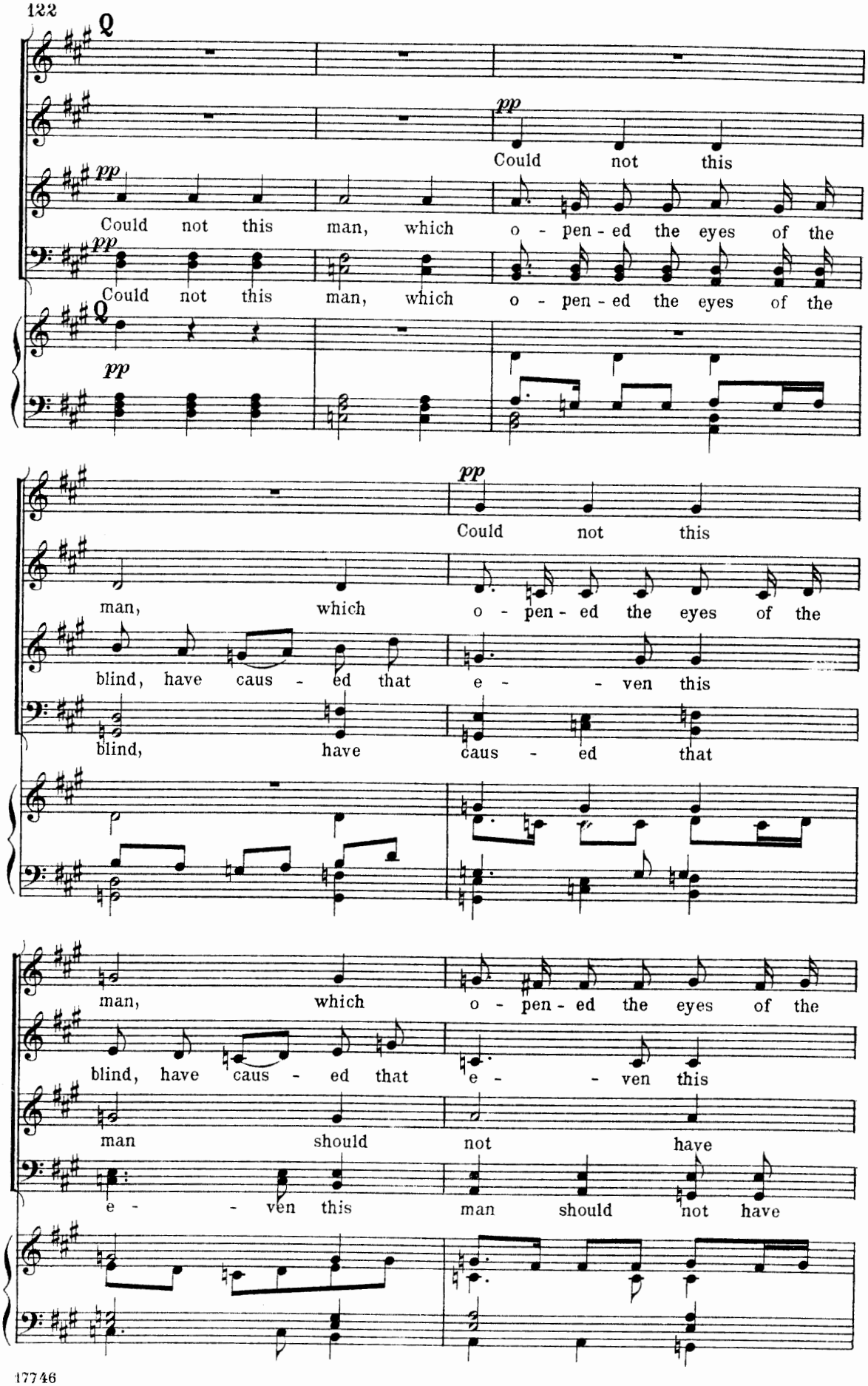
Q
pp
Could not this
pp
Could not this man, which o - pen - ed the eyes of the
pp
Could not this man, which o - pen - ed the eyes of the
Q
pp
pp
Could not this
man, which o - pen - ed the eyes of the
blind, have caus - ed that e - - ven this
blind, have caus - ed that
man, which o - pen - ed the eyes of the
blind, have caus - ed that e - - ven this
man should not have
e - - ven this man should not have

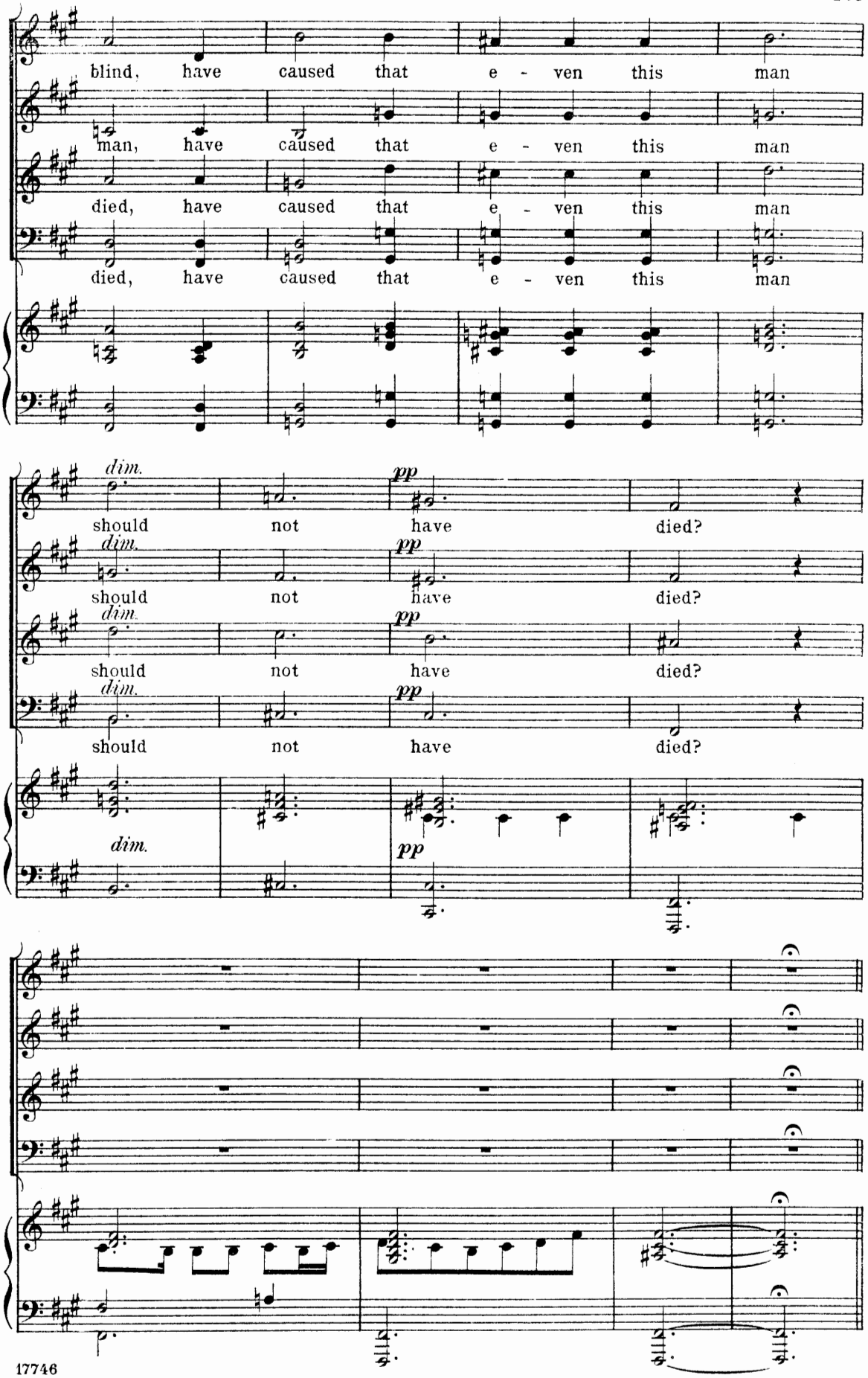
blind, have caused that e - ven this man
man, have caused that e - ven this man
died, have caused that e - ven this man
died, have caused that e - ven this man
dim.
pp
should not have died?
should not have died?
should not have died?
should not have died?
dim.
pp

Nº 21. Baritone Solo.—"Said I not unto thee."

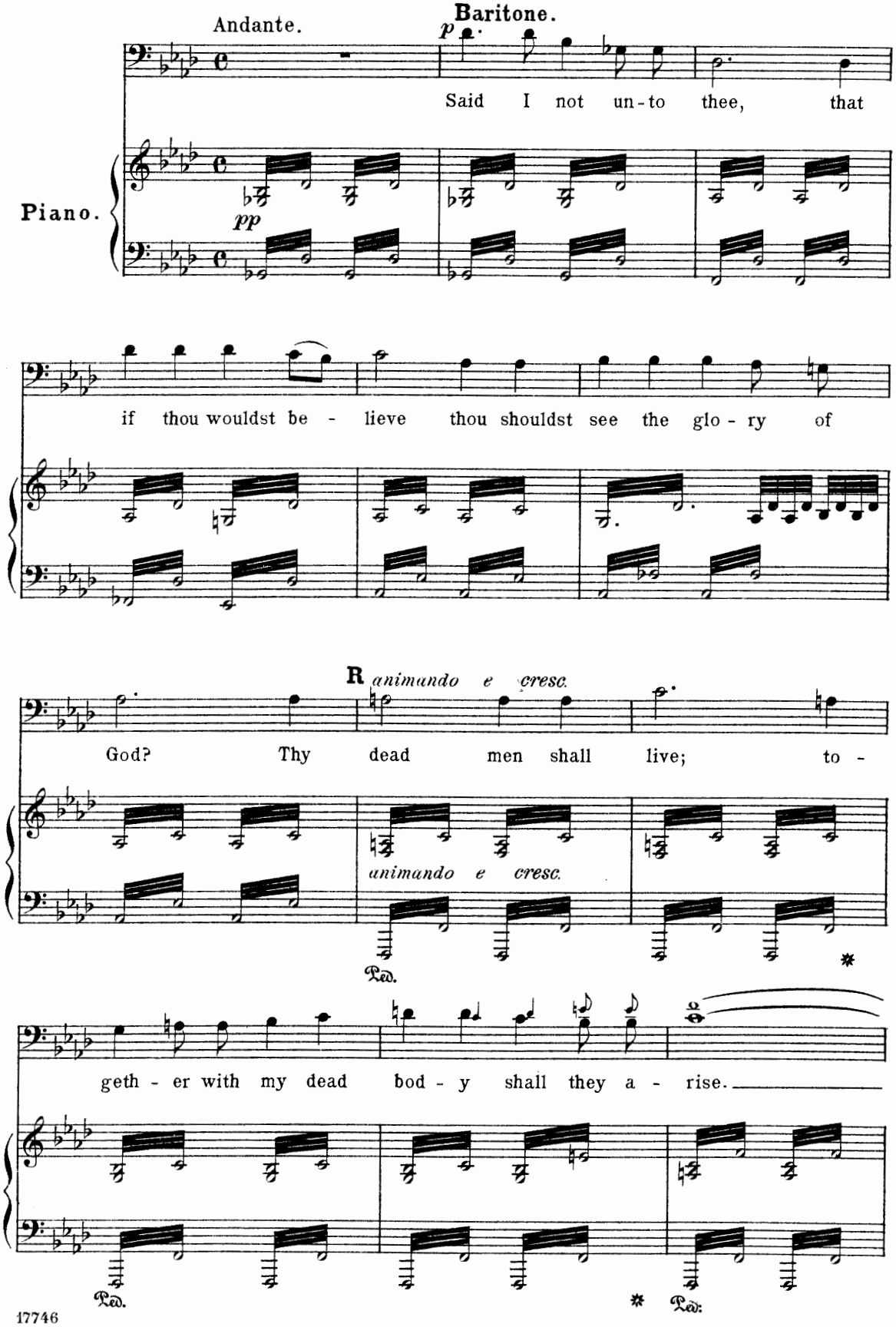

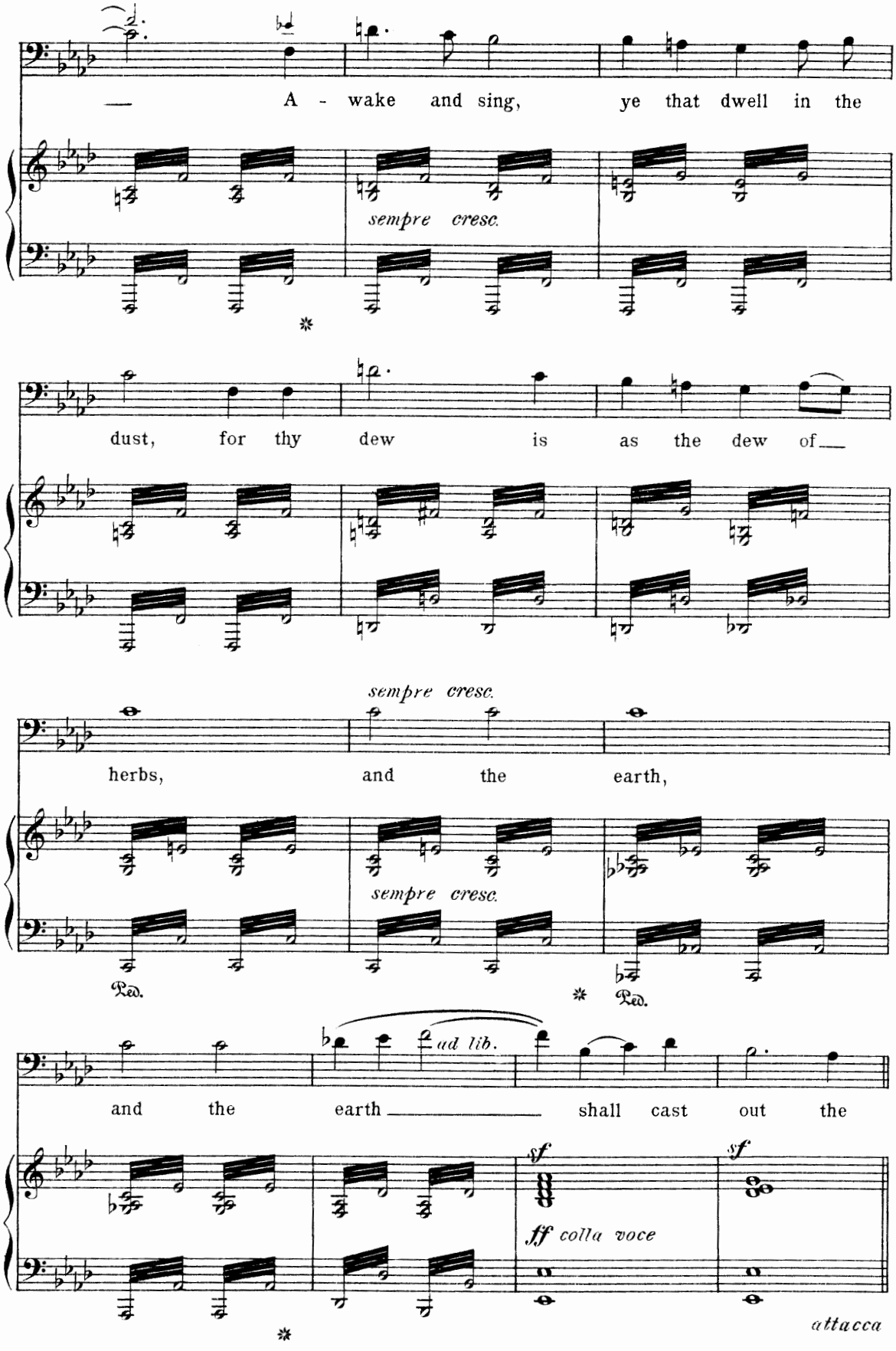
A - wake and sing, ye that dwell in the
sempre cresc.
dust, for thy dew is as the dew of
sempre cresc.
herbs, and the earth,
sempre cresc.
Ped.
Ped.
and the earth ad lib. shall cast out the
sf
sf
ff colla voce
attacca

No 22. Chorus._"The grave cannot praise Thee."

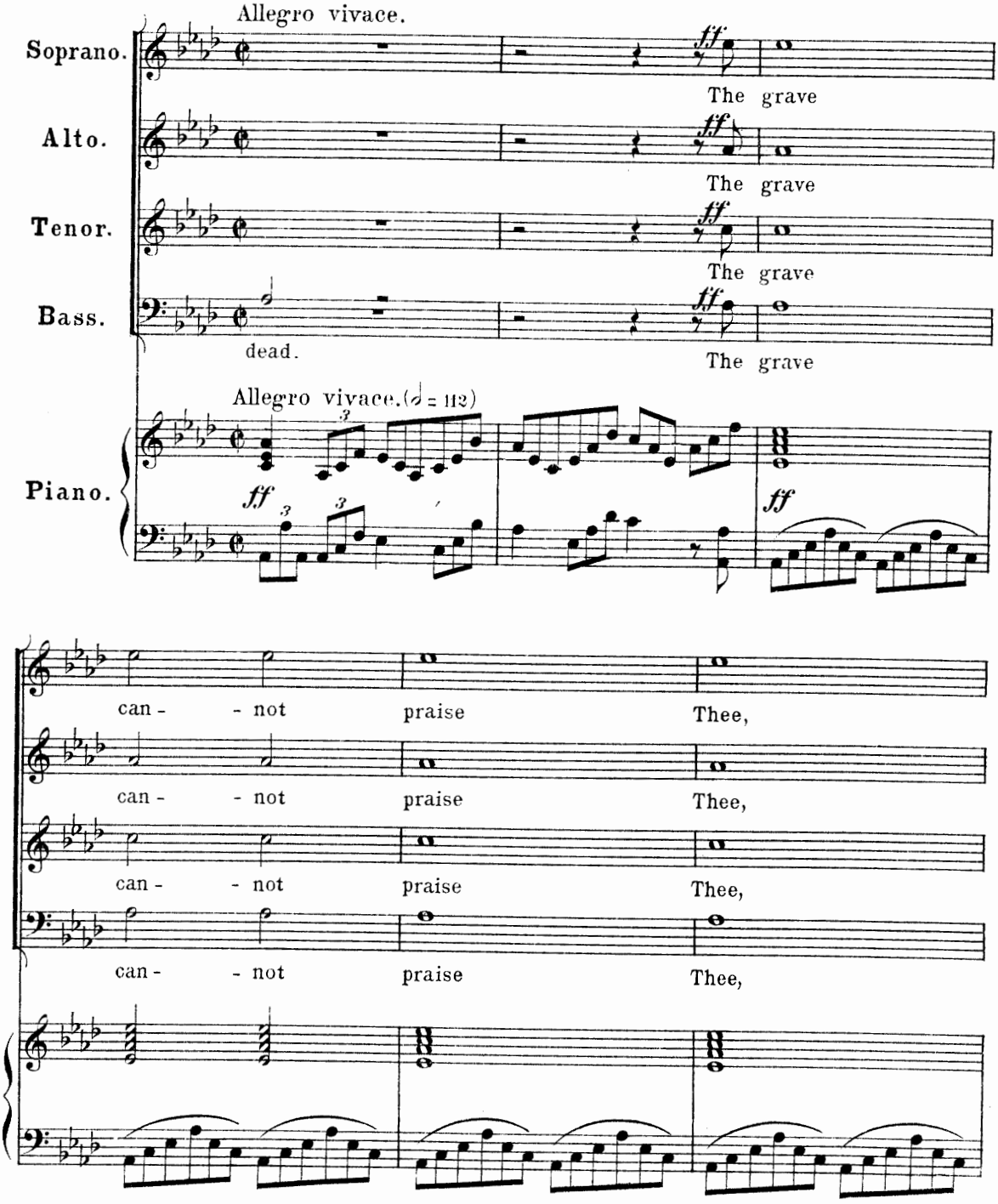

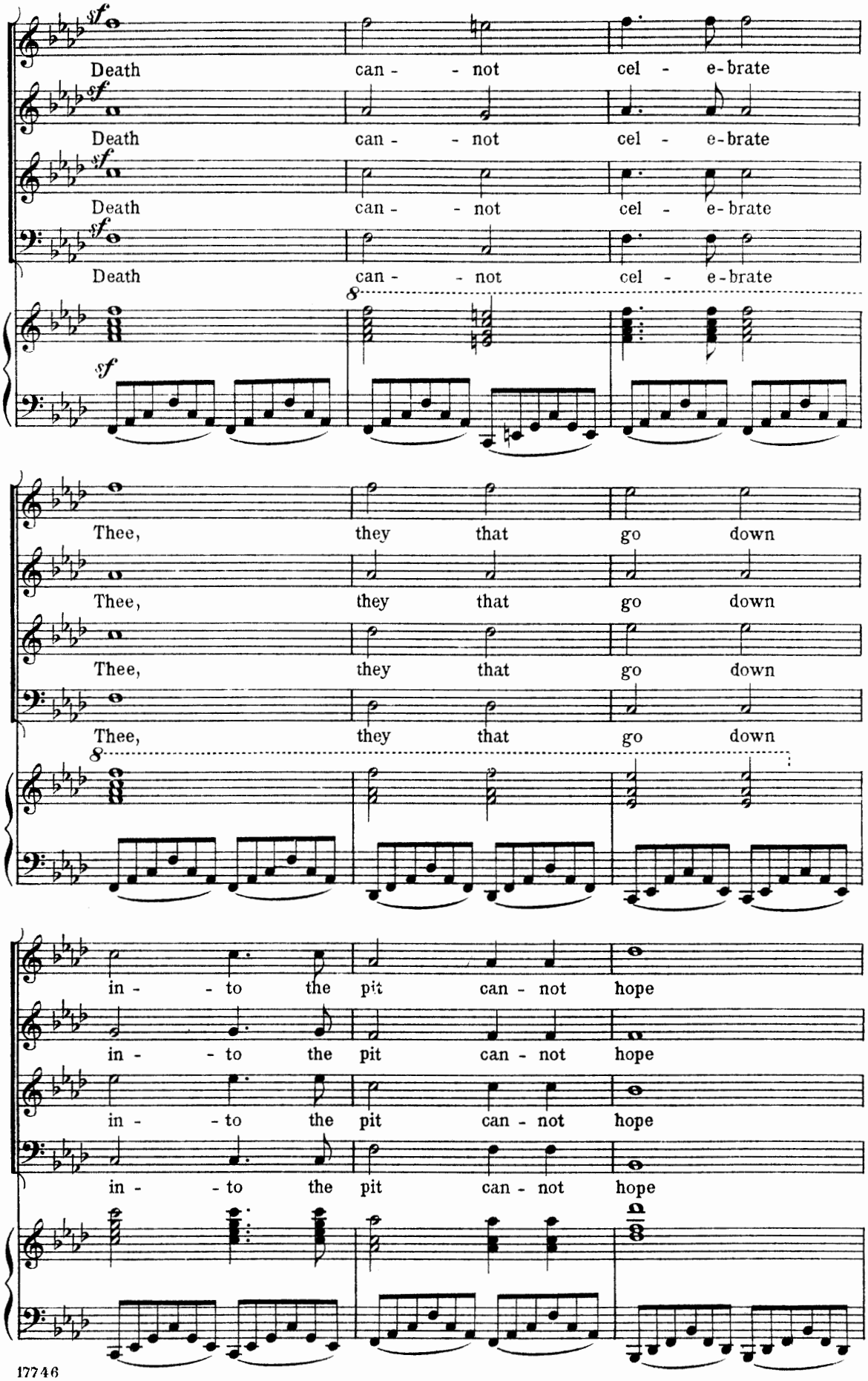
Death can - not cel - e-brate
Death can - not cel - e-brate
Death can - not cel - e-brate
Death can - not cel - e-brate
Thee, they that go down
Thee, they that go down
Thee, they that go down
Thee, they that go down
in - to the pit can - not hope
in - to the pit can - not hope
in - to the pit can - not hope
in - to the pit can - not hope

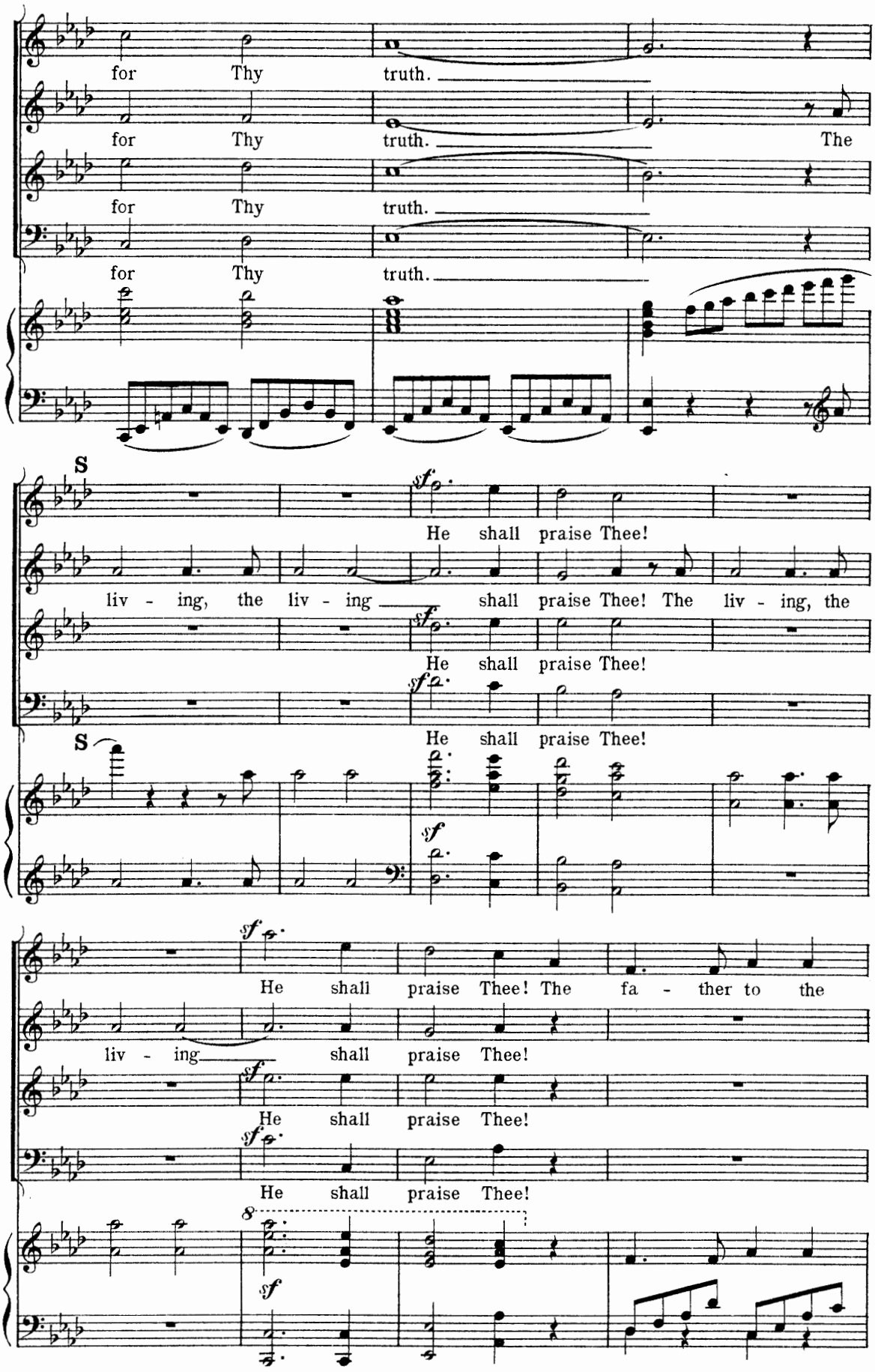
for Thy truth.
for Thy truth. The
for Thy truth.
for Thy truth.
S
sf
He shall praise Thee!
liv - ing, the liv - ing shall praise Thee! The liv - ing, the
He shall praise Thee!
He shall praise Thee!
S
sf
He shall praise Thee! The fa - ther to the
liv - ing shall praise Thee!
He shall praise Thee!
He shall praise Thee!
8
sf

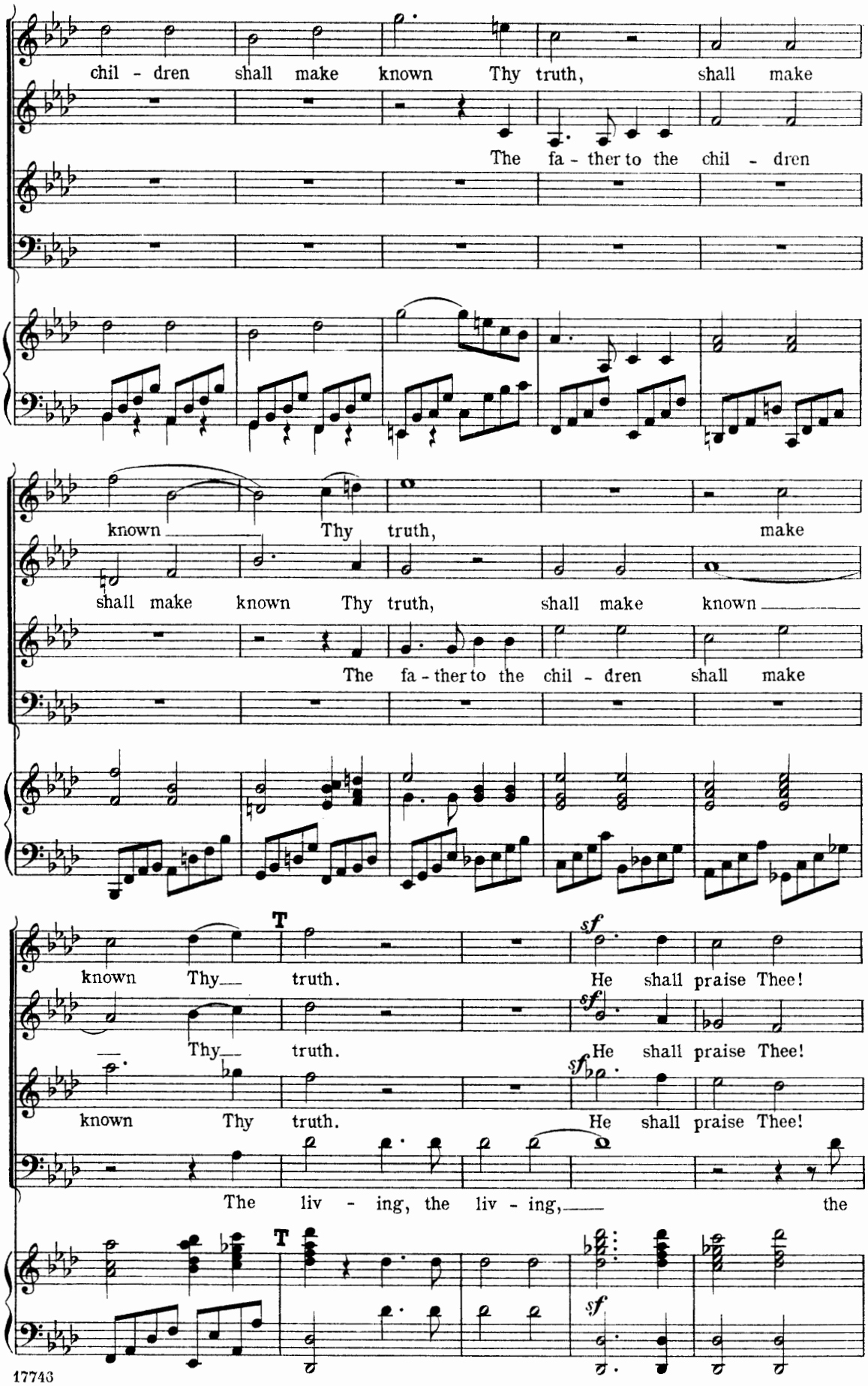
chil - dren shall make known Thy truth, shall make
The fa - ther to the chil - dren
known Thy truth, make
shall make known Thy truth, shall make known
The fa - ther to the chil - dren shall make
known Thy truth. He shall praise Thee!
Thy truth. He shall praise Thee!
known Thy truth. He shall praise Thee!
The liv - ing, the liv - ing, the

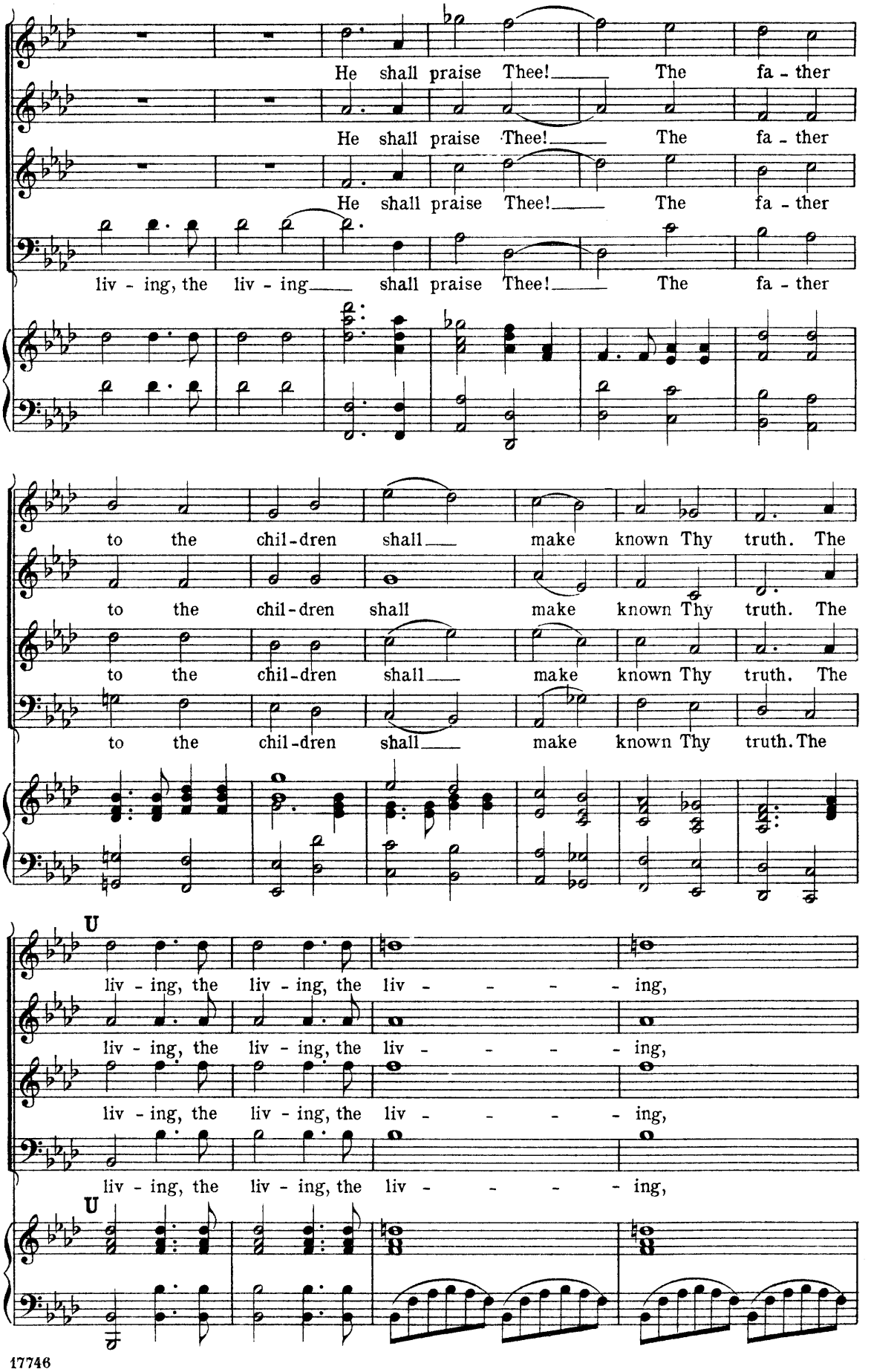
He shall praise Thee! The fa - ther
He shall praise Thee! The fa - ther
He shall praise Thee! The fa - ther
liv - ing, the liv - ing shall praise Thee! The fa - ther
to the chil - dren shall make known Thy truth. The
to the chil - dren shall make known Thy truth. The
to the chil - dren shall make known Thy truth. The
to the chil - dren shall make known Thy truth. The
U
liv - ing, the liv - ing, the liv - - - - ing,
liv - ing, the liv - ing, the liv - - - - ing,
liv - ing, the liv - ing, the liv - - - - ing,
liv - ing, the liv - ing, the liv - - - - ing,
U

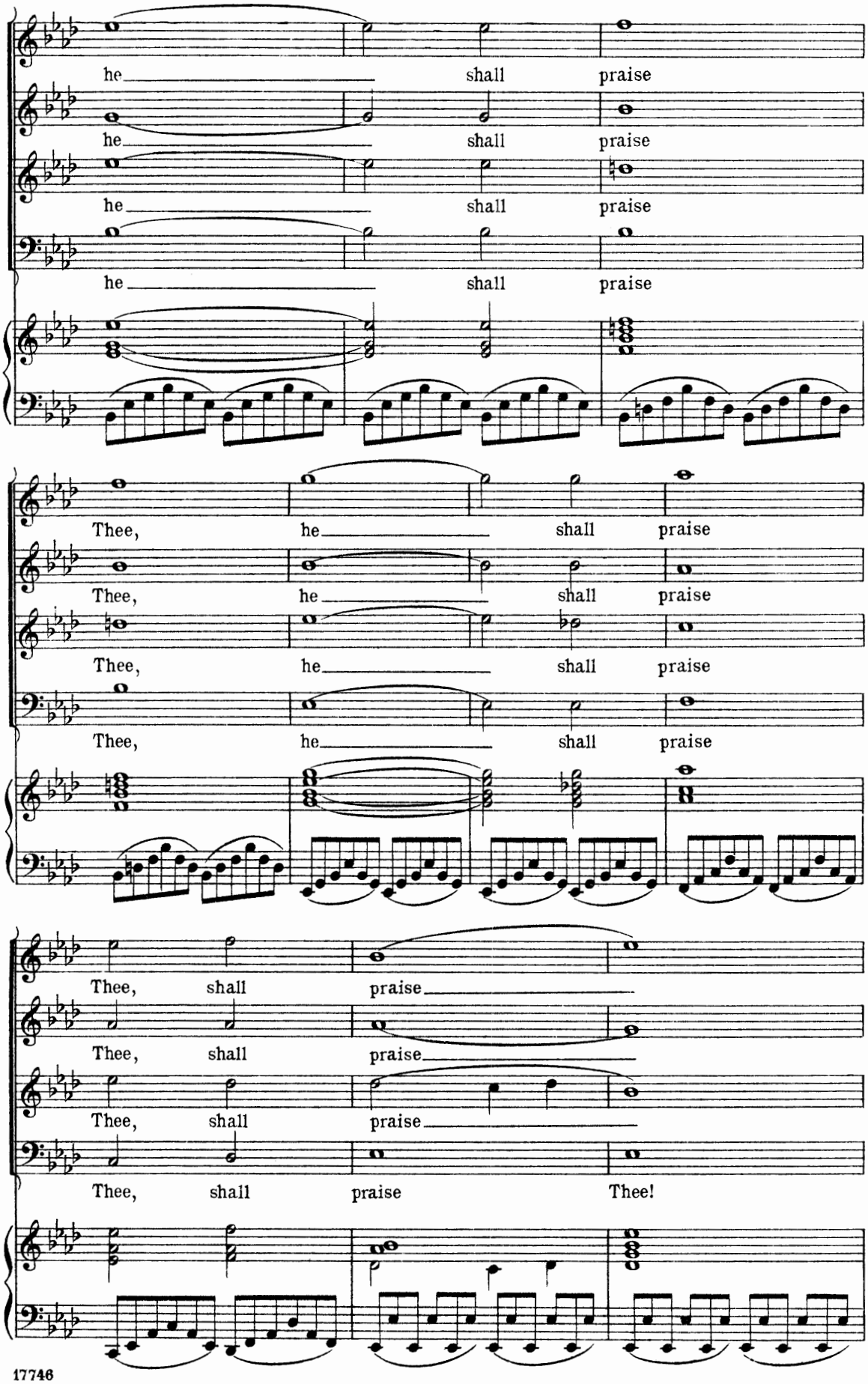
he shall praise
he shall praise
he shall praise
he shall praise
Thee, he shall praise
Thee, he shall praise
Thee, he shall praise
Thee, he shall praise
Thee, shall praise
Thee, shall praise
Thee, shall praise
Thee, shall praise Thee!

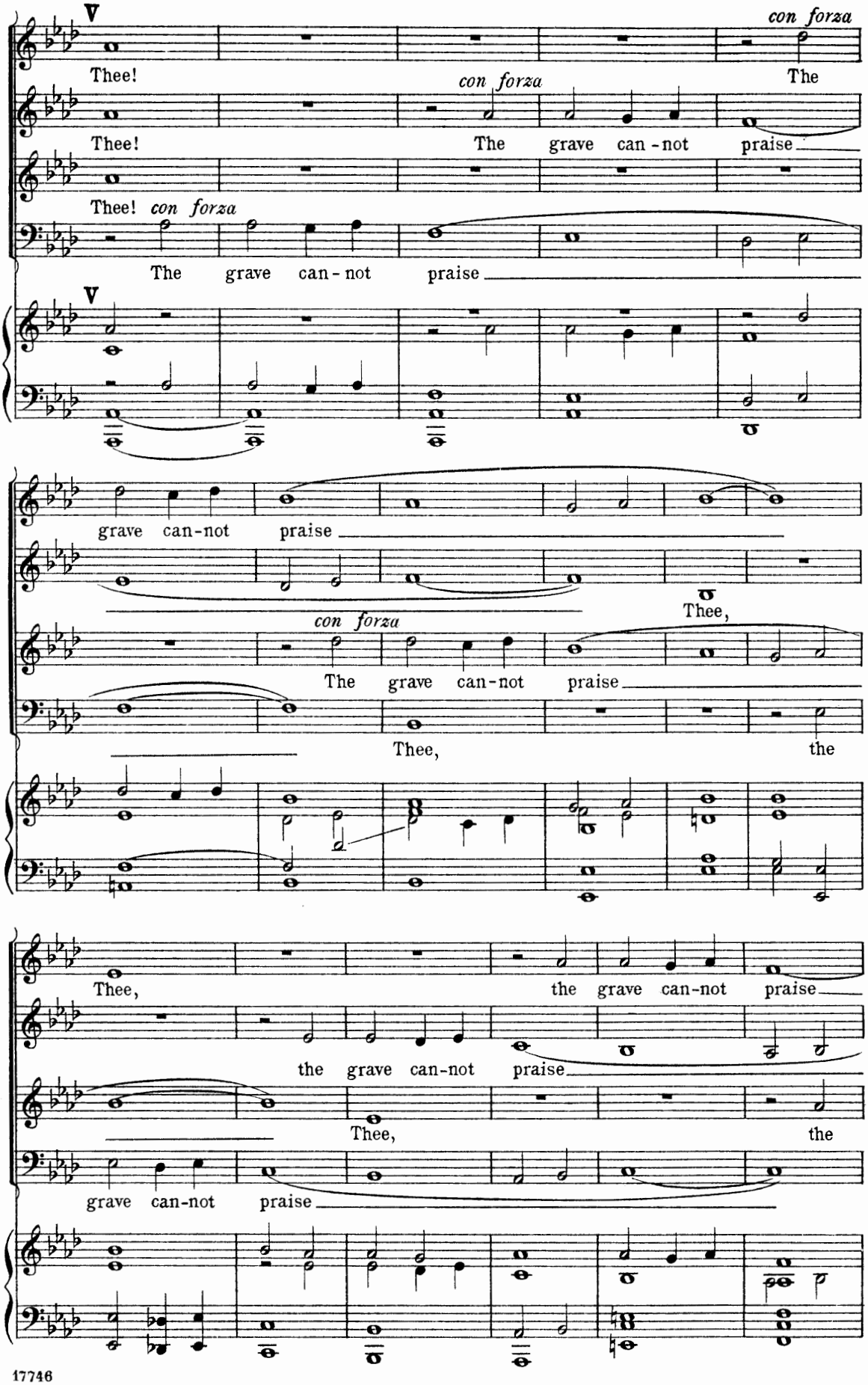
V
con forza
Thee!
The
Thee!
con forza
The grave can-not praise
Thee! con forza
The grave can-not praise
V
grave can-not praise
Thee,
con forza
The grave can-not praise
Thee,
the
Thee,
the grave can-not praise
the grave can-not praise
Thee,
the
grave can-not praise

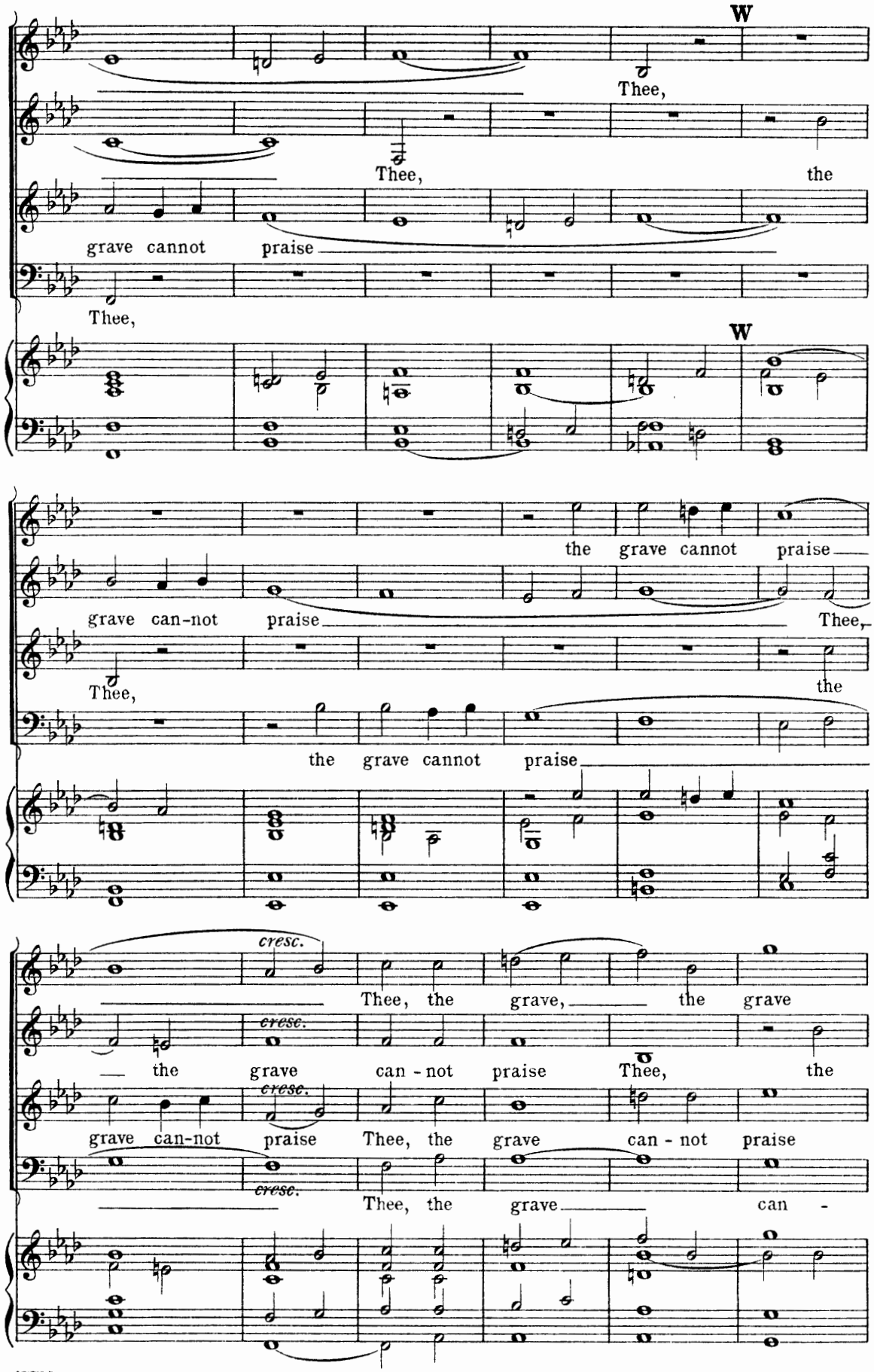
W
Thee,
Thee, the
grave cannot praise
Thee,
W
the grave cannot praise
grave can-not praise Thee,
Thee, the
the grave cannot praise
cresc.
Thee, the grave, the grave
cresc.
the grave can - not praise Thee, the
cresc.
grave can-not praise Thee, the grave can - not praise
cresc.
Thee, the grave can -

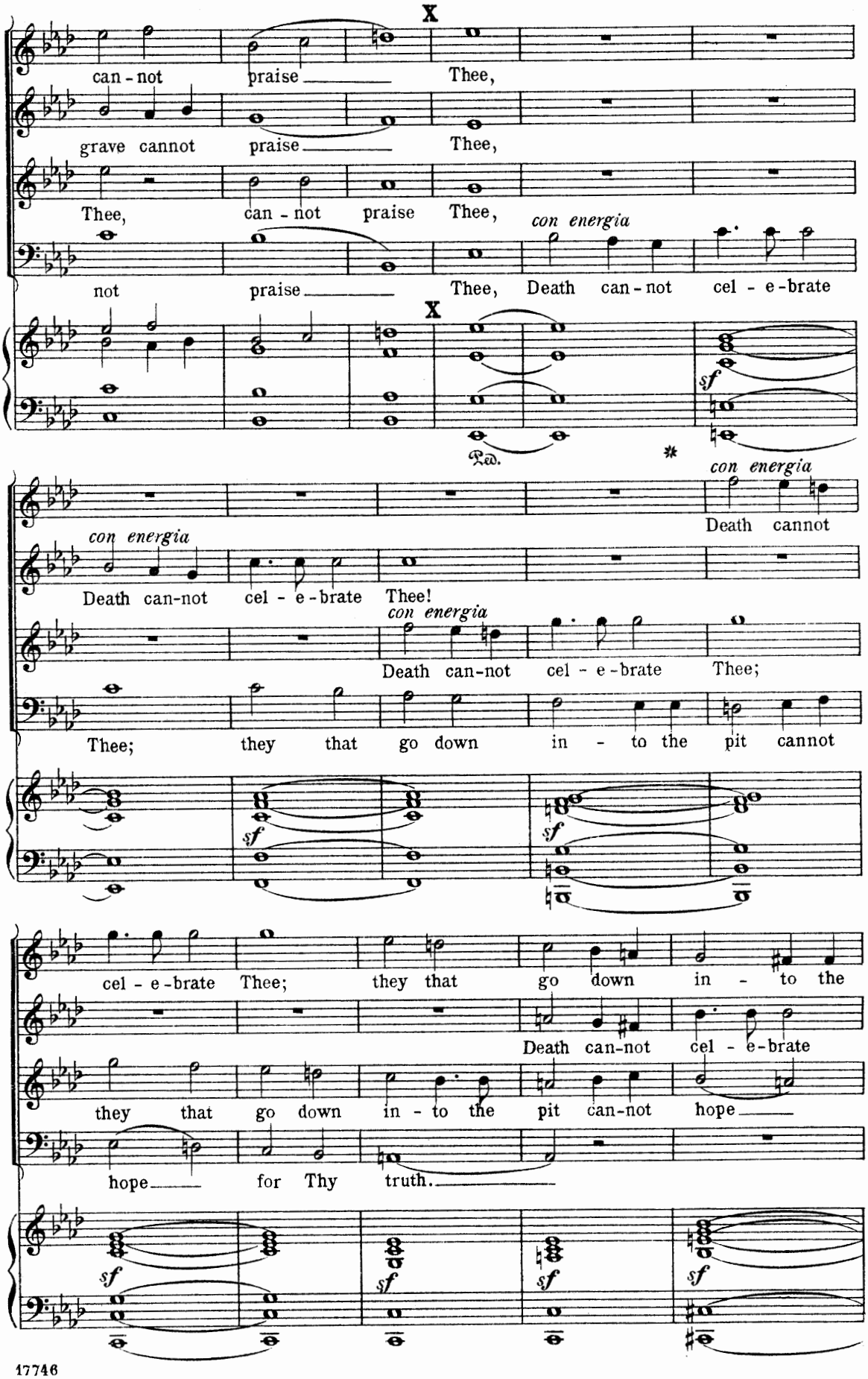
X
can - not praise Thee,
grave cannot praise Thee,
Thee, can - not praise Thee,
not praise Thee, Death can - not cel - e - brate
con energia
X
sf
Ped.
*
con energia
Death cannot
con energia
Death can-not cel - e - brate Thee!
con energia
Death can-not cel - e - brate Thee;
Thee; they that go down in - to the pit cannot
sf
sf
cel - e - brate Thee; they that go down in - to the
Death can-not cel - e - brate
they that go down in - to the pit can-not hope
hope for Thy truth.
sf
sf
sf
sf

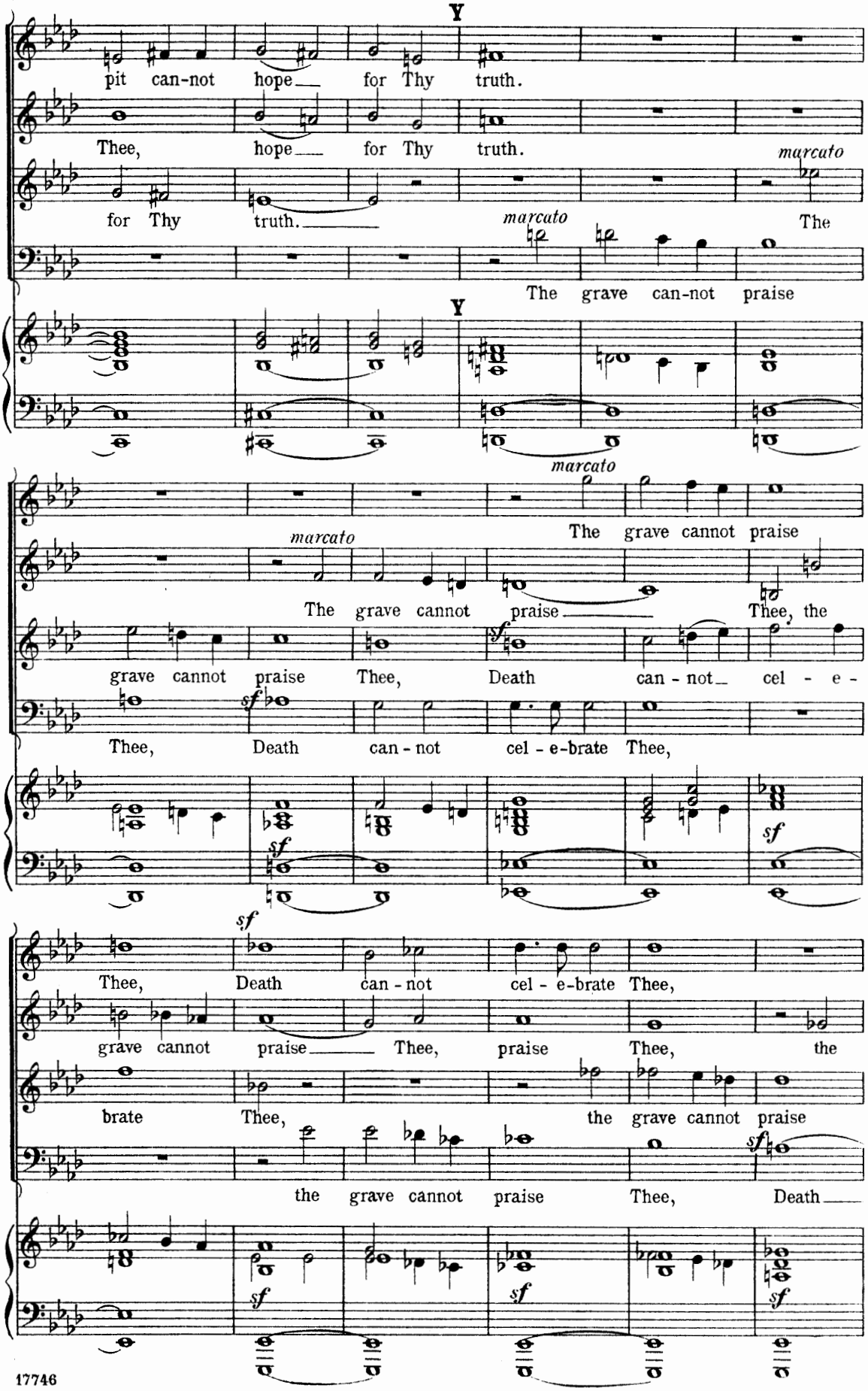
pit can-not hope for Thy truth.
Thee, hope for Thy truth.
for Thy truth.
marcato
The
The grave can-not praise
marcato
The grave cannot praise
marcato
The grave cannot praise
Thee, the
grave cannot praise Thee, Death can-not cel - e -
Thee, Death can-not cel - e-brate Thee,
sf
Thee, Death can-not cel - e-brate Thee,
grave cannot praise Thee, praise Thee, the
brate Thee, the grave cannot praise
the grave cannot praise Thee, Death

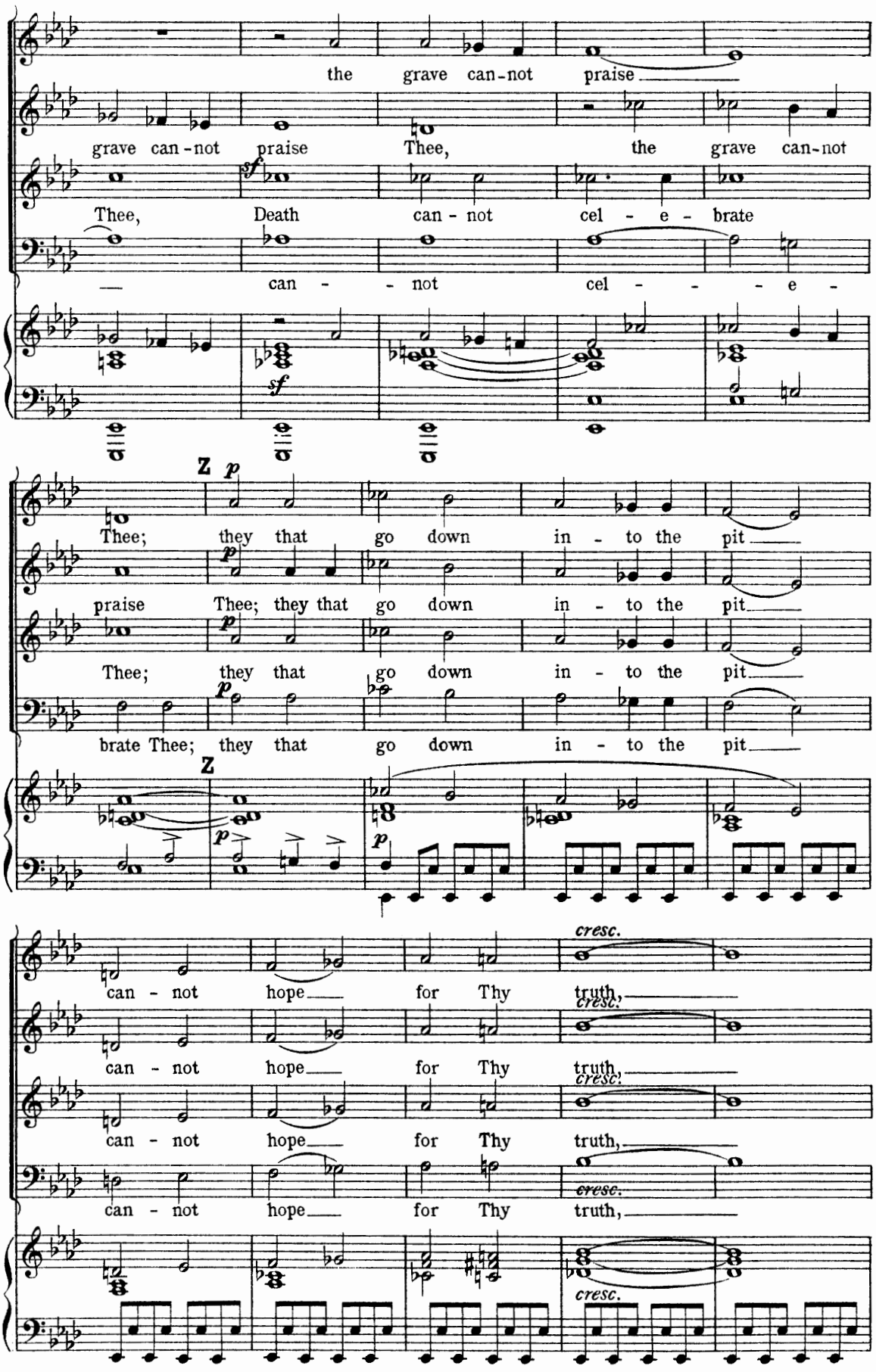
the grave can-not praise
grave can-not praise Thee, the grave can-not
Thee, Death can-not cel-e-brate
can- not cel- e-
Thee; they that go down in-to the pit
praise Thee; they that go down in-to the pit
Thee; they that go down in-to the pit
brate Thee; they that go down in-to the pit
can-not hope for Thy truth,
can-not hope for Thy truth,
can-not hope for Thy truth,
can-not hope for Thy truth,

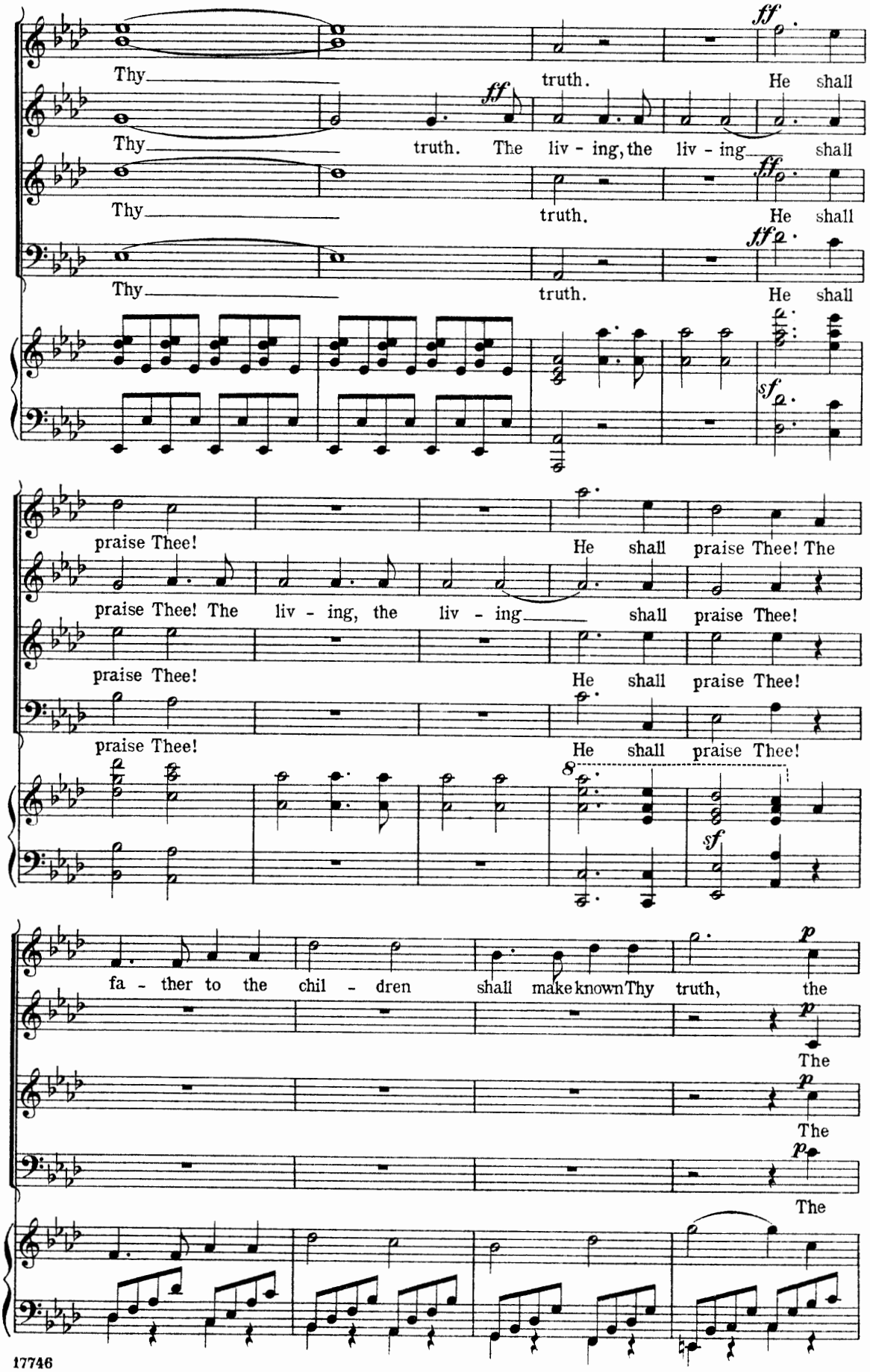
Thy truth. He shall
Thy truth. The liv - ing, the liv - ing shall
Thy truth. He shall
Thy truth. He shall
praise Thee! He shall praise Thee! The
praise Thee! The liv - ing, the liv - ing shall praise Thee!
praise Thee! He shall praise Thee!
praise Thee! He shall praise Thee!
fa - ther to the chil - dren shall make known Thy truth, the
The
The
The

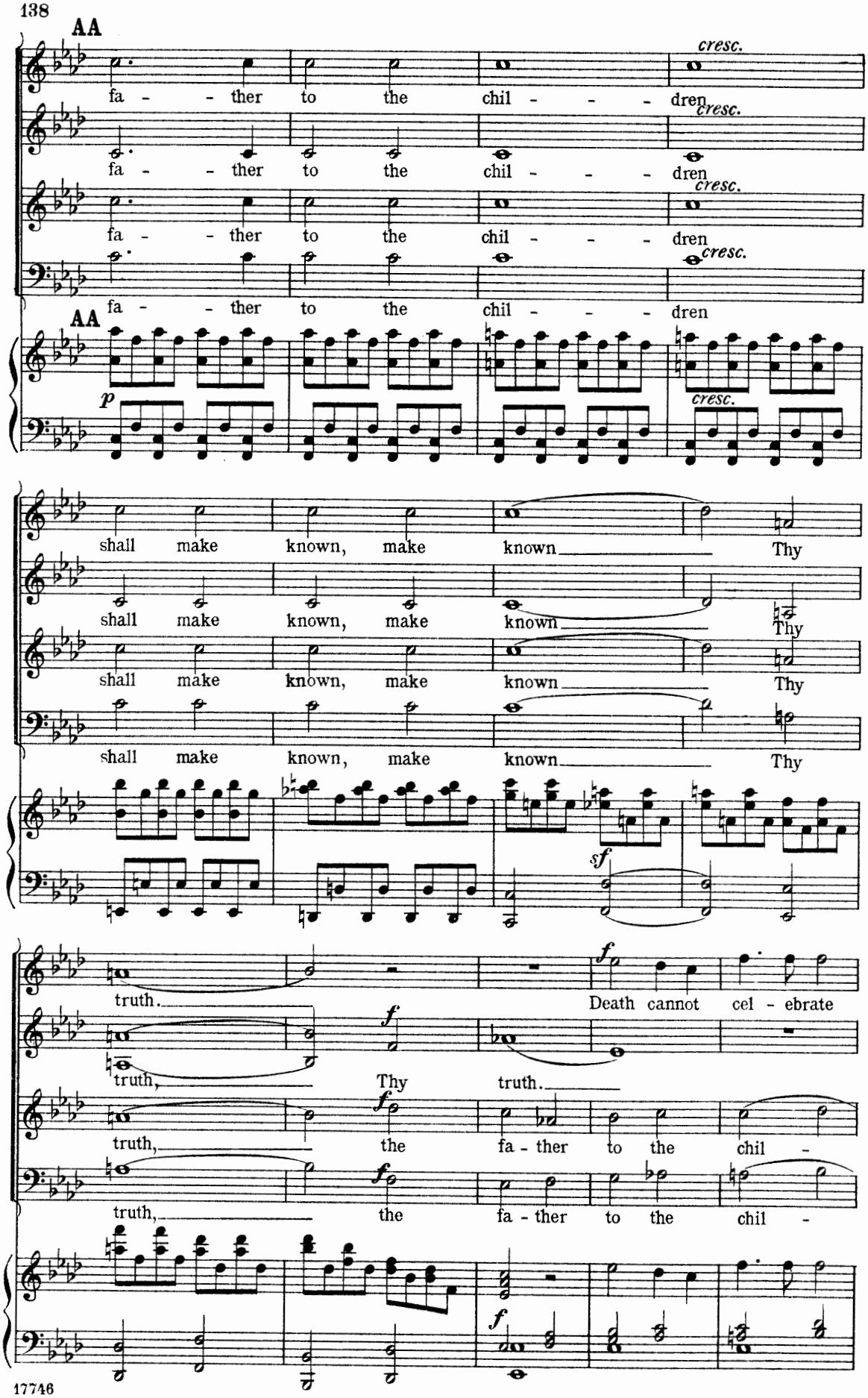
AA
fa - - ther to the chil - - - dren
cresc.
AA
p
shall make known, make known Thy truth.
sf
f
Death cannot cel - ebrate
Thy truth,
the fa - ther to the chil -

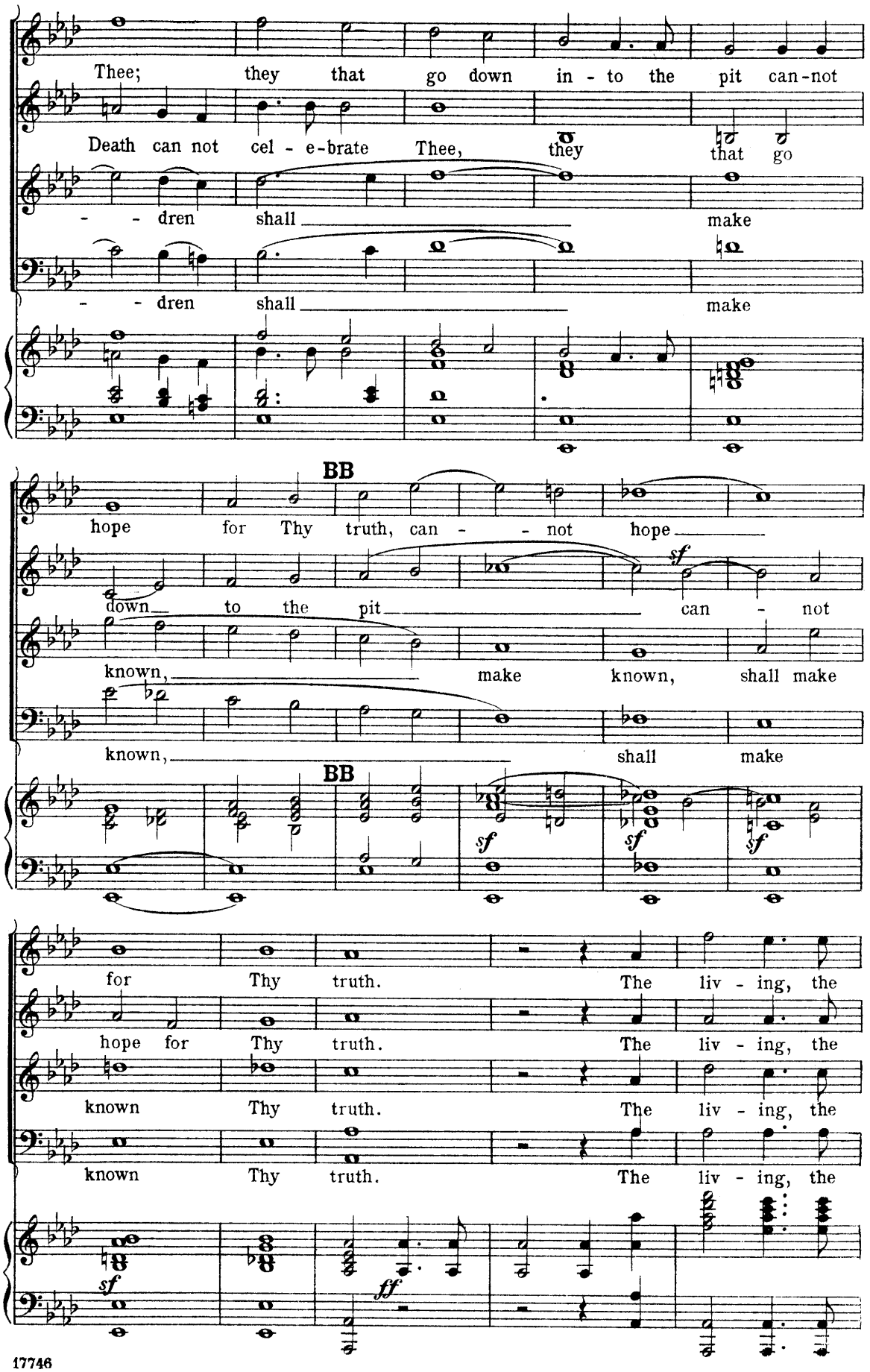
Thee; they that go down in - to the pit can-not
Death can not cel - e-brate Thee, they that go
- - dren shall make
- - dren shall make
BB
hope for Thy truth, can - - not hope
down to the pit can - not
known, make known, shall make
known, shall make
BB
sf
sf
sf
for Thy truth. The liv - ing, the
hope for Thy truth. The liv - ing, the
known Thy truth. The liv - ing, the
known Thy truth. The liv - ing, the
sf
ff

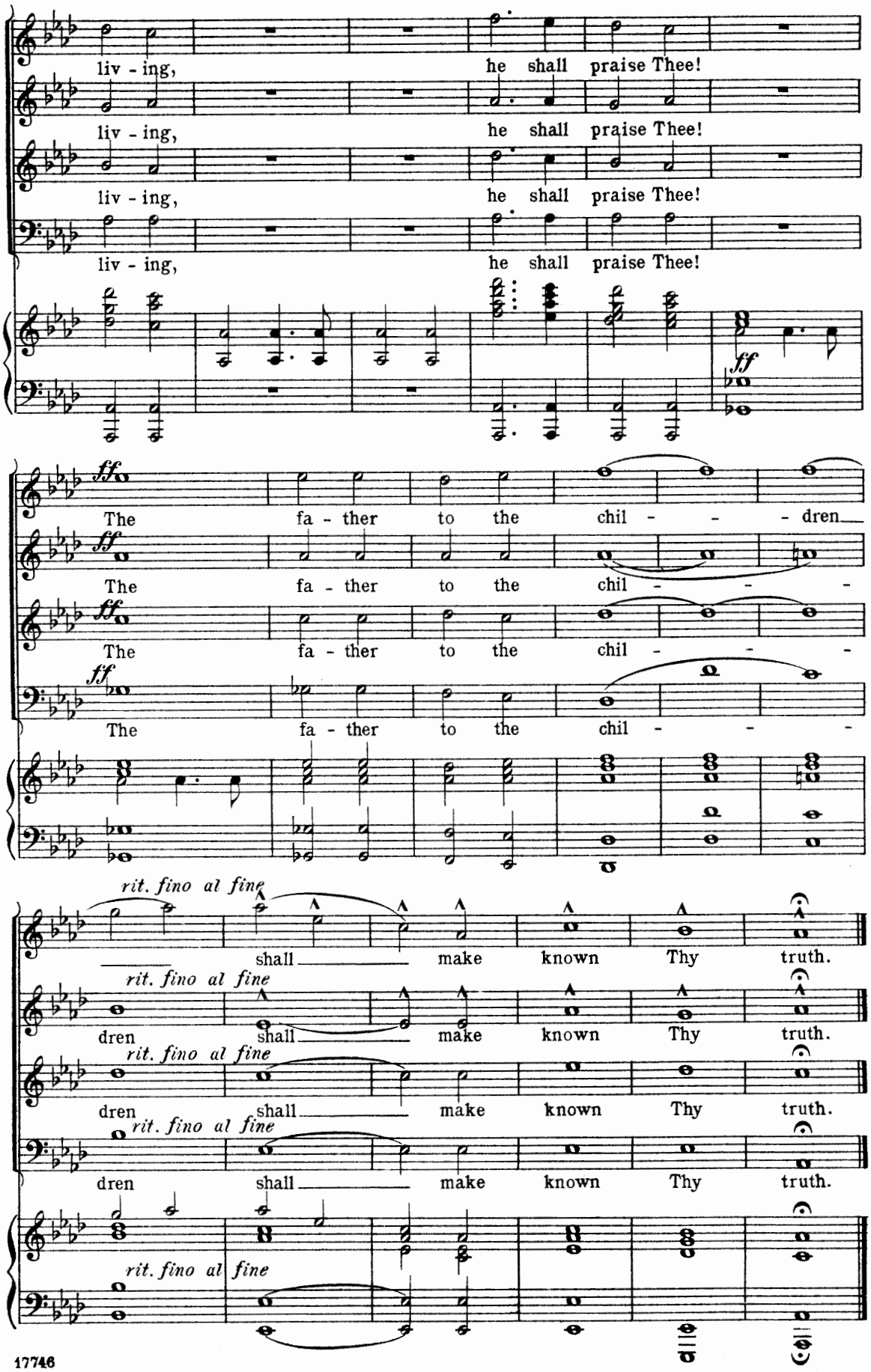
liv - ing, he shall praise Thee!
liv - ing, he shall praise Thee!
liv - ing, he shall praise Thee!
liv - ing, he shall praise Thee!
ff
The fa - ther to the chil - - - dren
The fa - ther to the chil - - -
The fa - ther to the chil - - -
rit. fino al fine
shall make known Thy truth.
dren shall make known Thy truth.
dren shall make known Thy truth.
dren shall make known Thy truth.
rit. fino al fine

The Way to Jerusalem.

No 23. Recit. Tenor and Baritone.—"Master, get Thee out."

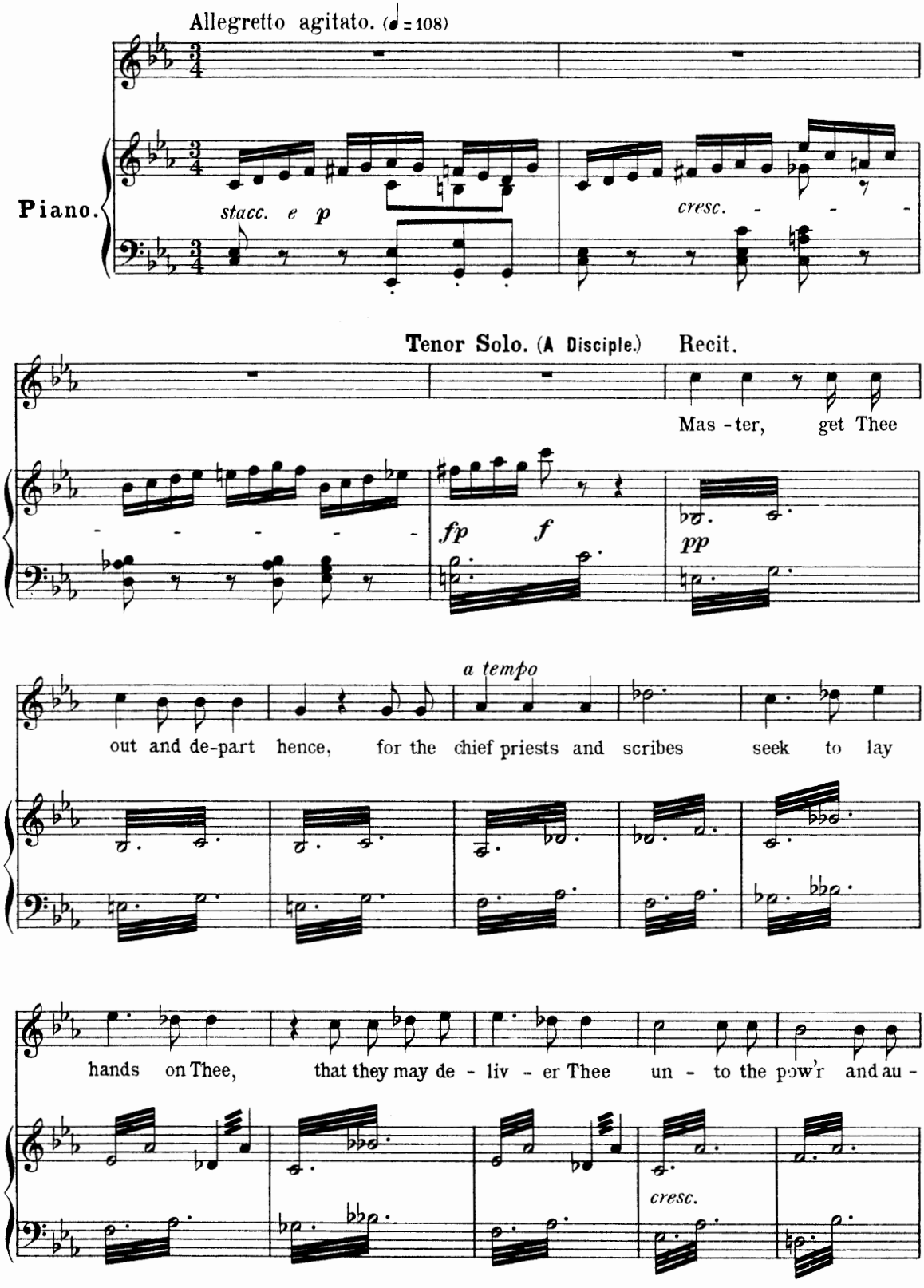

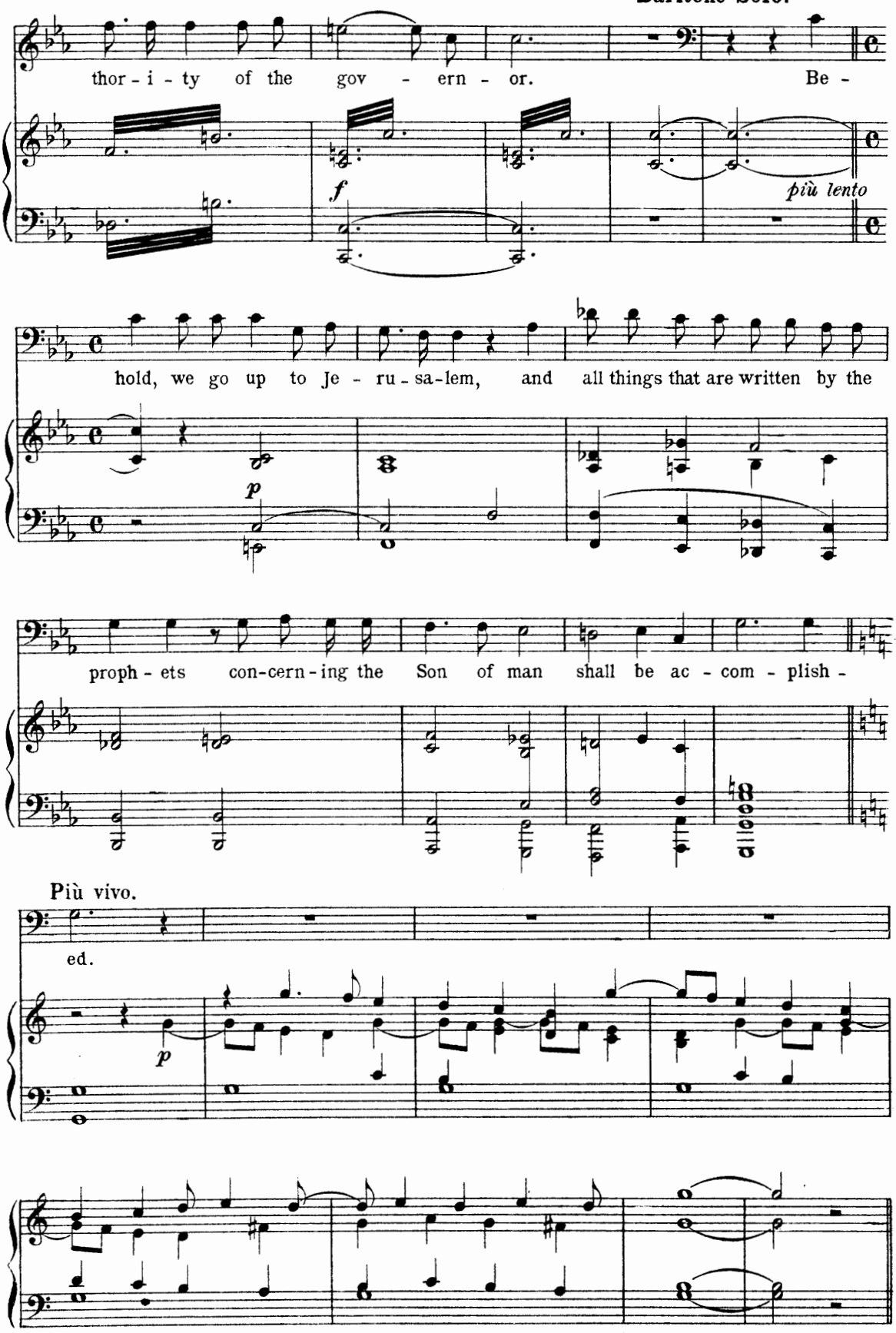
Baritone Solo.
thor - i - ty of the gov - ern - or. Be -
f
più lento
hold, we go up to Je - ru - sa - lem, and all things that are written by the
p
proph - ets con-cern - ing the Son of man shall be ac - com - plish -
Più vivo.
ed.
p

Nº 24. Chorus of Children.—"Hosanna!"

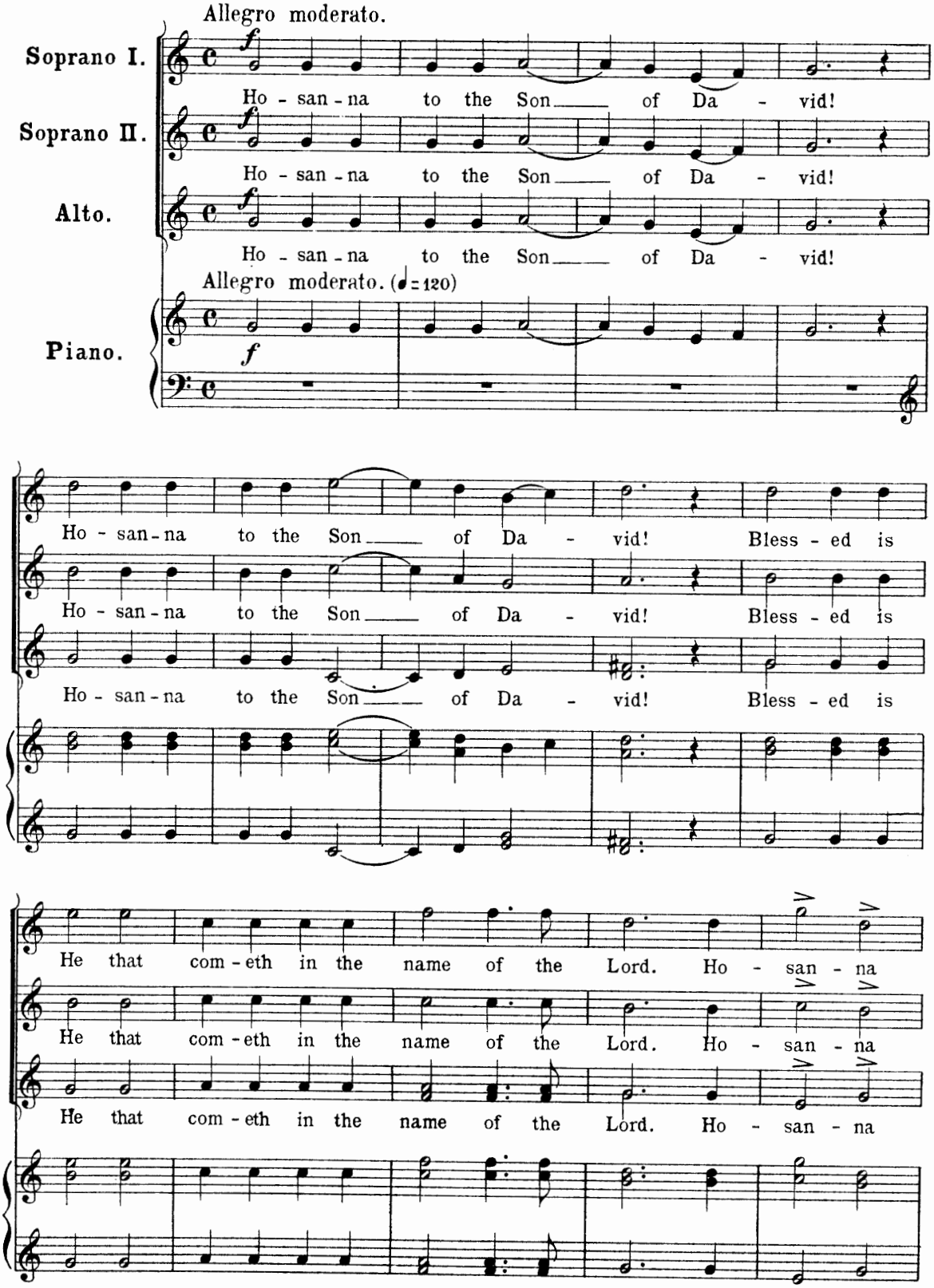

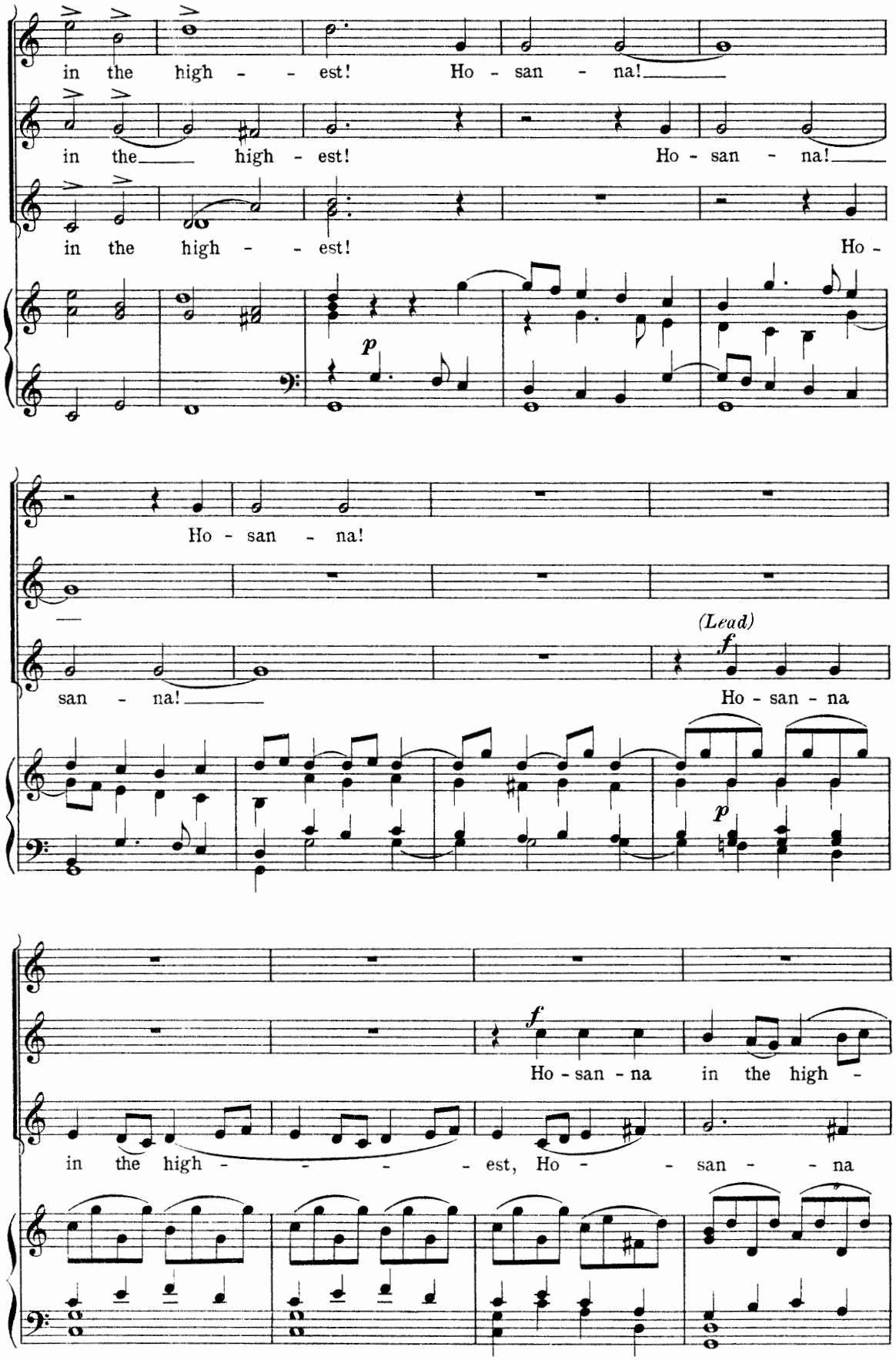
in the high - - est! Ho - san - na!
in the high - est! Ho - san - na!
in the high - - est! Ho -
p
Ho - san - na!
san - na!
(Lead)
f
Ho - san - na
p
f
Ho - san - na in the high -
in the high - - - - est, Ho - - san - - na

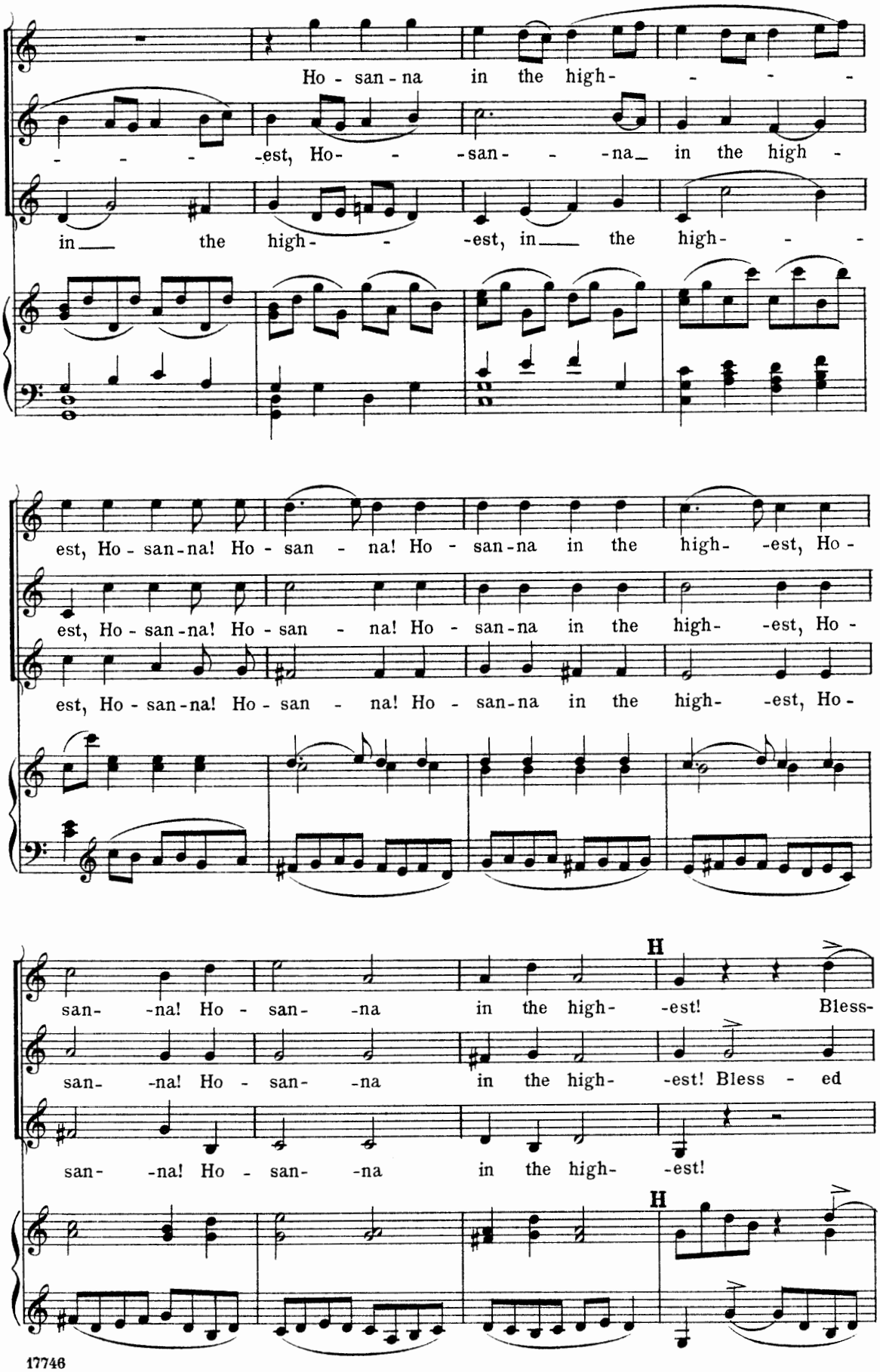
Ho - san - na in the high- - - - -
- - - - -est, Ho- - - -san- - - -na in the high -
in the high- - -est, in the high- - - -
est, Ho - san - na! Ho - san - na! Ho - san - na in the high- -est, Ho -
est, Ho - san - na! Ho - san - na! Ho - san - na in the high- -est, Ho -
est, Ho - san - na! Ho - san - na! Ho - san - na in the high- -est, Ho -
san- -na! Ho - san- -na in the high- -est! Bless-
san- -na! Ho - san- -na in the high- -est! Bless - ed
san- -na! Ho - san- -na in the high- -est!
H
H

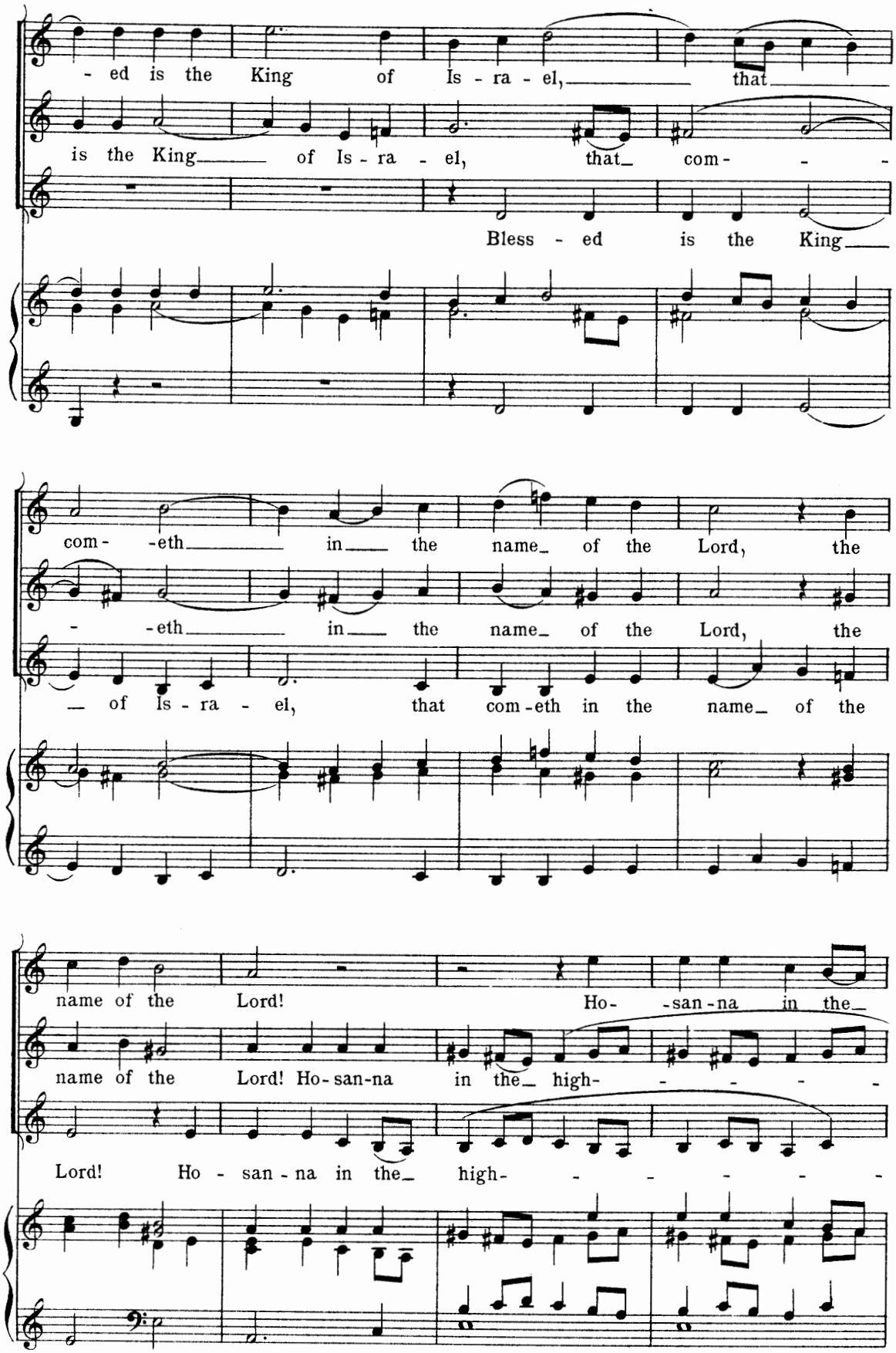
- ed is the King of Is - ra - el, that
is the King of Is - ra - el, that com - - -
Bless - ed is the King
com - -eth in the name of the Lord, the
- -eth in the name of the Lord, the
of Is - ra - el, that com-eth in the name of the
name of the Lord! Ho- -san-na in the
name of the Lord! Ho-san-na in the high- - - - -
Lord! Ho - san - na in the high- - - - - -

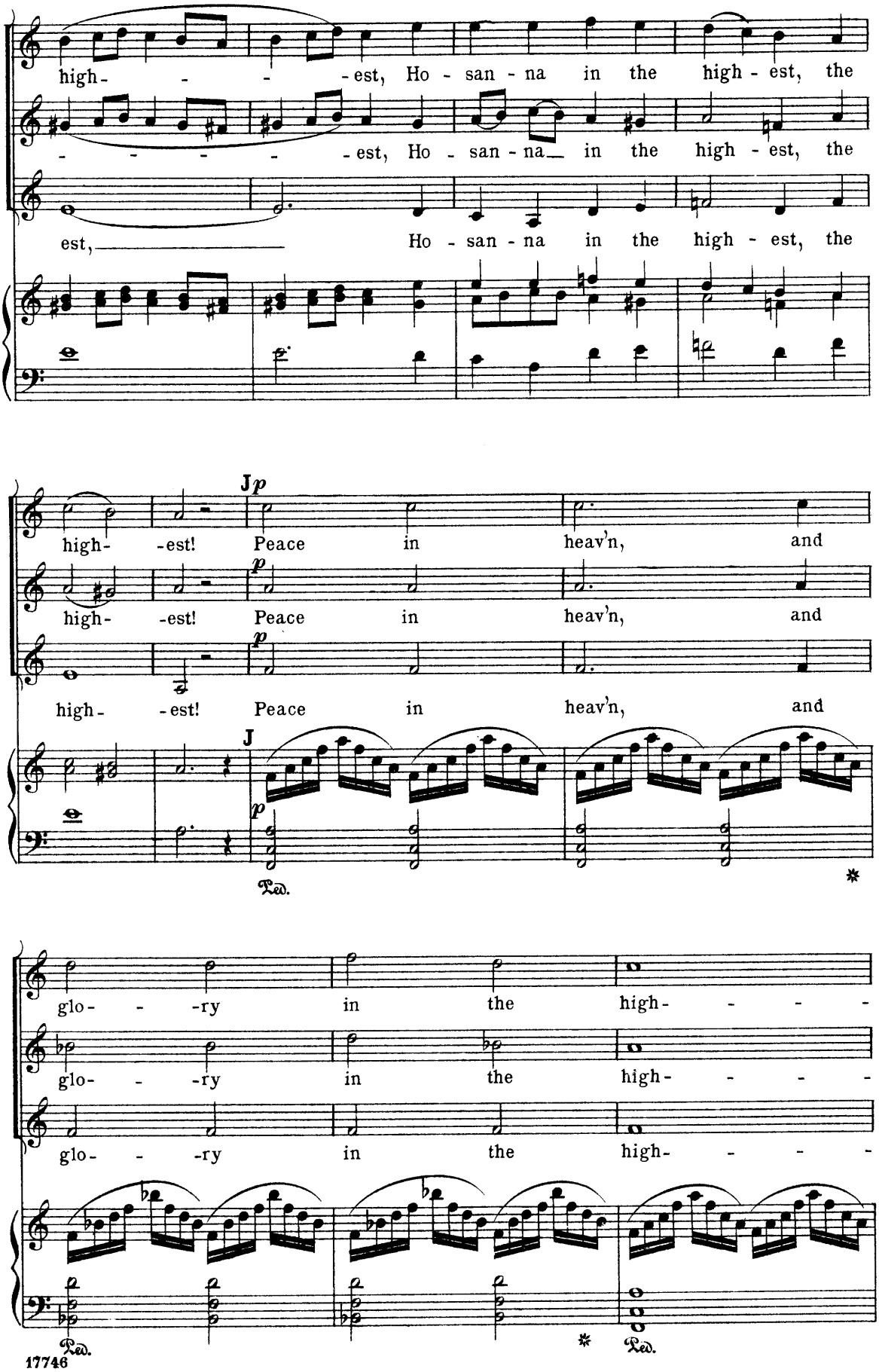
high- - - - - est, Ho - san - na in the high - est, the
- - - - - - est, Ho - san - na in the high - est, the
est, Ho - san - na in the high - est, the
high- -est! Peace in heav'n, and
high- -est! Peace in heav'n, and
high- -est! Peace in heav'n, and
glo- - -ry in the high- - - -
glo- - -ry in the high- - - -
glo- - -ry in the high- - - -
Ped.
Ped.
Ped.
17746

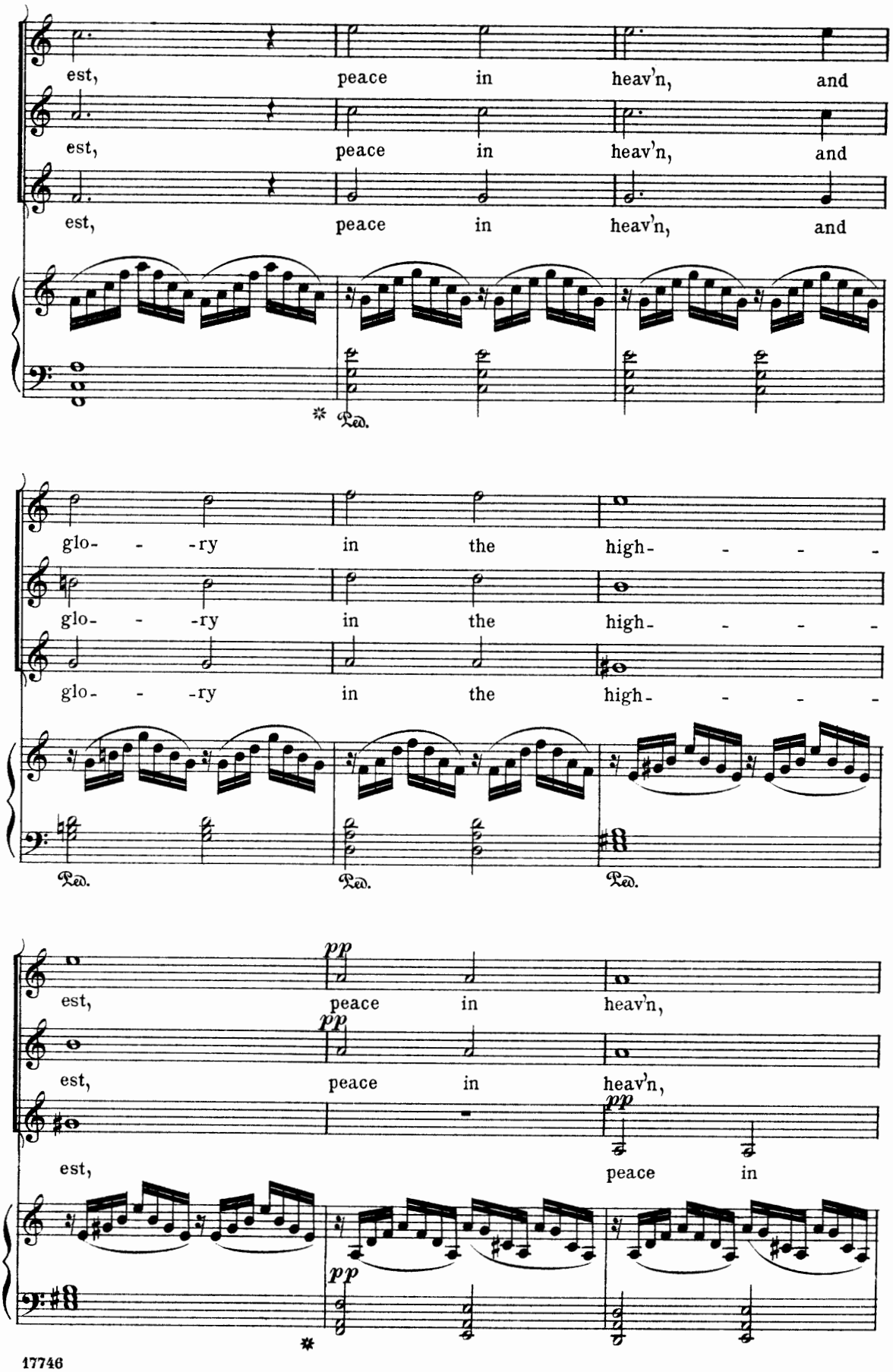
est, peace in heav'n, and
est, peace in heav'n, and
est, peace in heav'n, and
Ped.
glo- - -ry in the high- - - -
glo- - -ry in the high- - - -
glo- - -ry in the high- - - -
Ped.
Ped.
Ped.
pp
est, peace in heav'n,
pp
est, peace in heav'n,
pp
est, peace in
pp

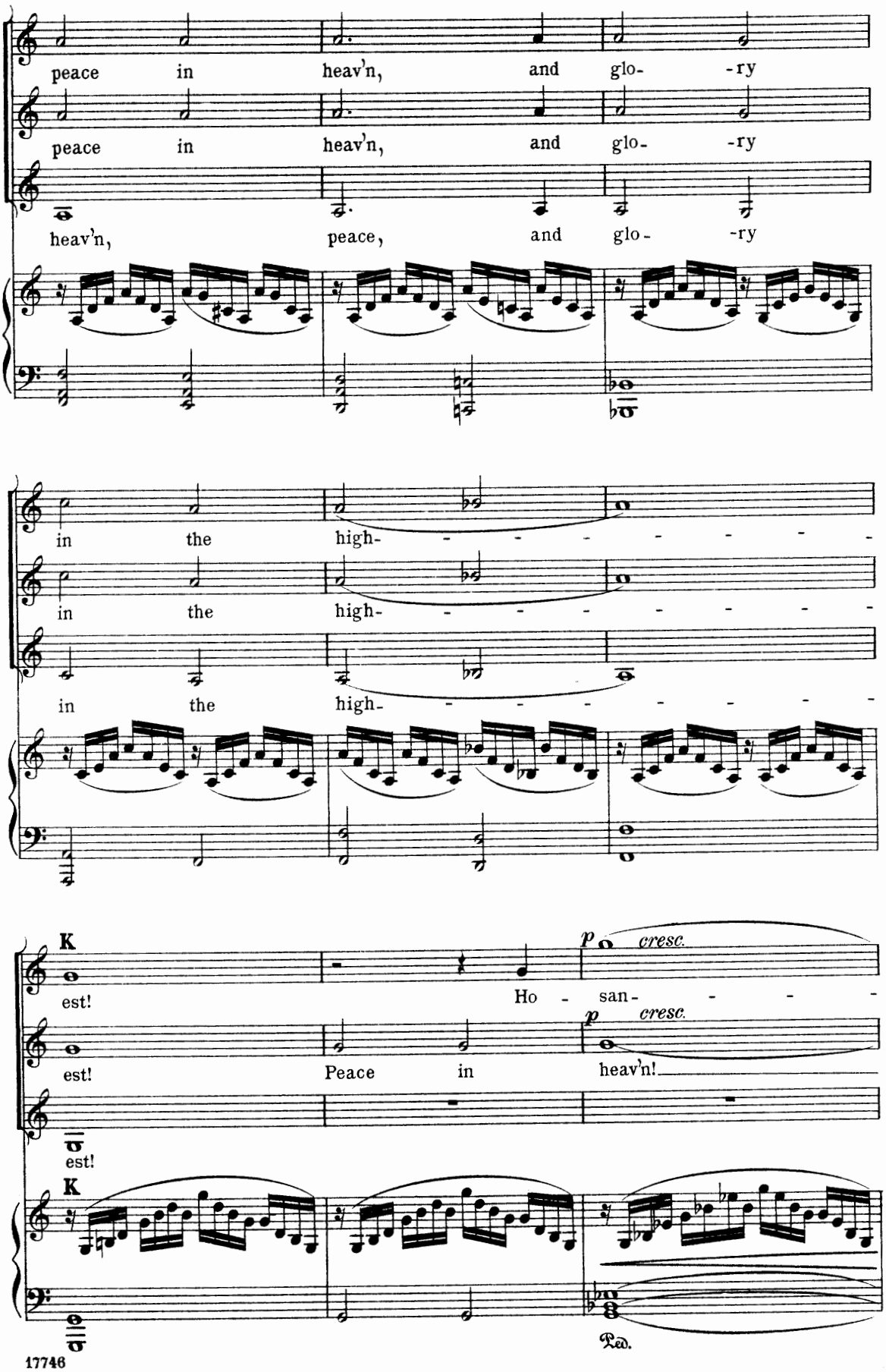
peace in heav'n, and glo- -ry
peace in heav'n, and glo- -ry
heav'n, peace, and glo- -ry
in the high- - - - - - - -
in the high- - - - - - - -
in the high- - - - - - - -
K
est!
Ho - san- - - -
p cresc.
est!
Peace in heav'n!
p cresc.
est!
K
Ped.

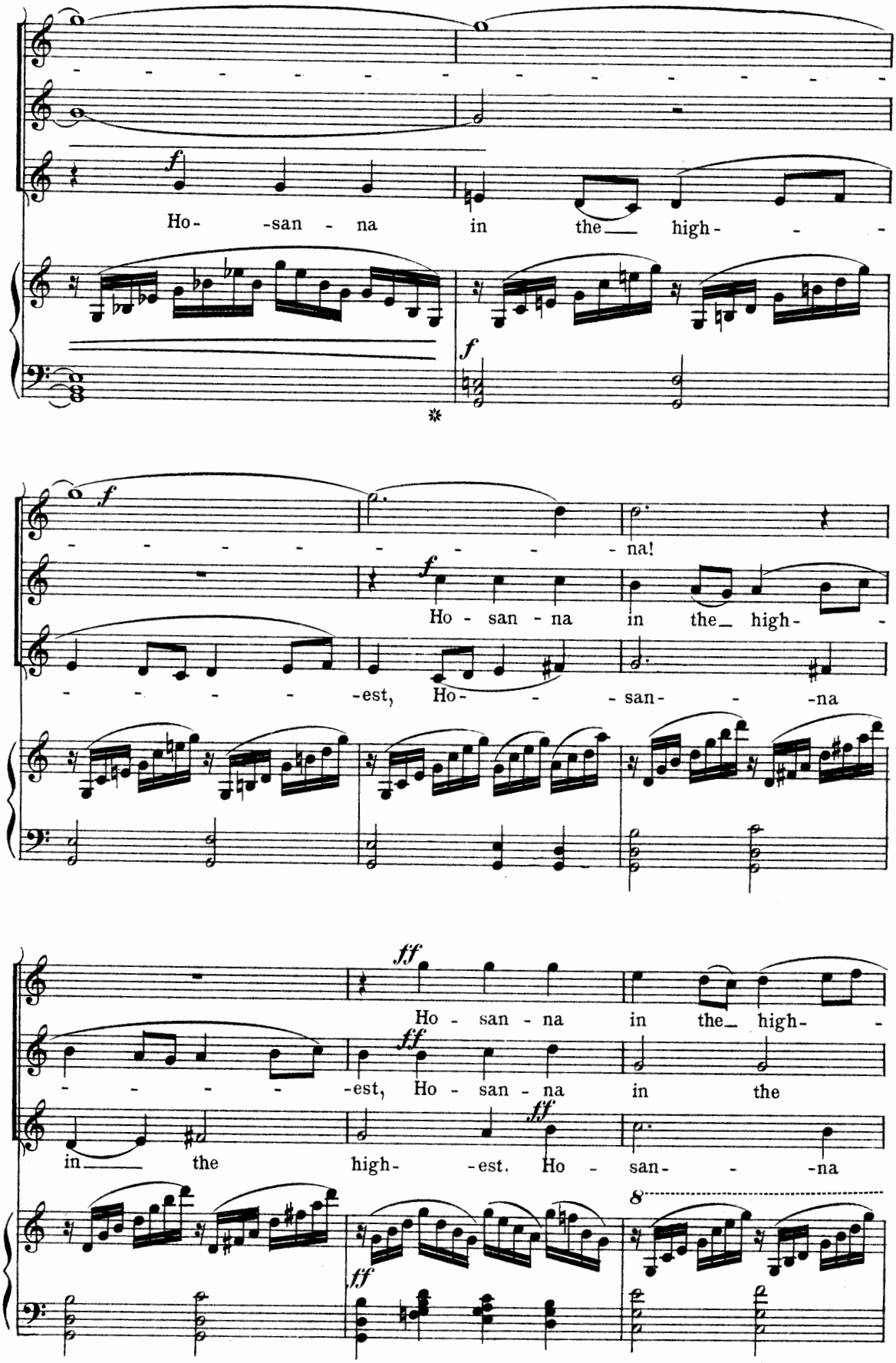
Ho- -san - na in the high- - -
na!
Ho - san - na in the high- -
-est, Ho- - san- -na
Ho - san - na in the high- -
-est, Ho - san - na in the
in the high- -est. Ho - san- -na

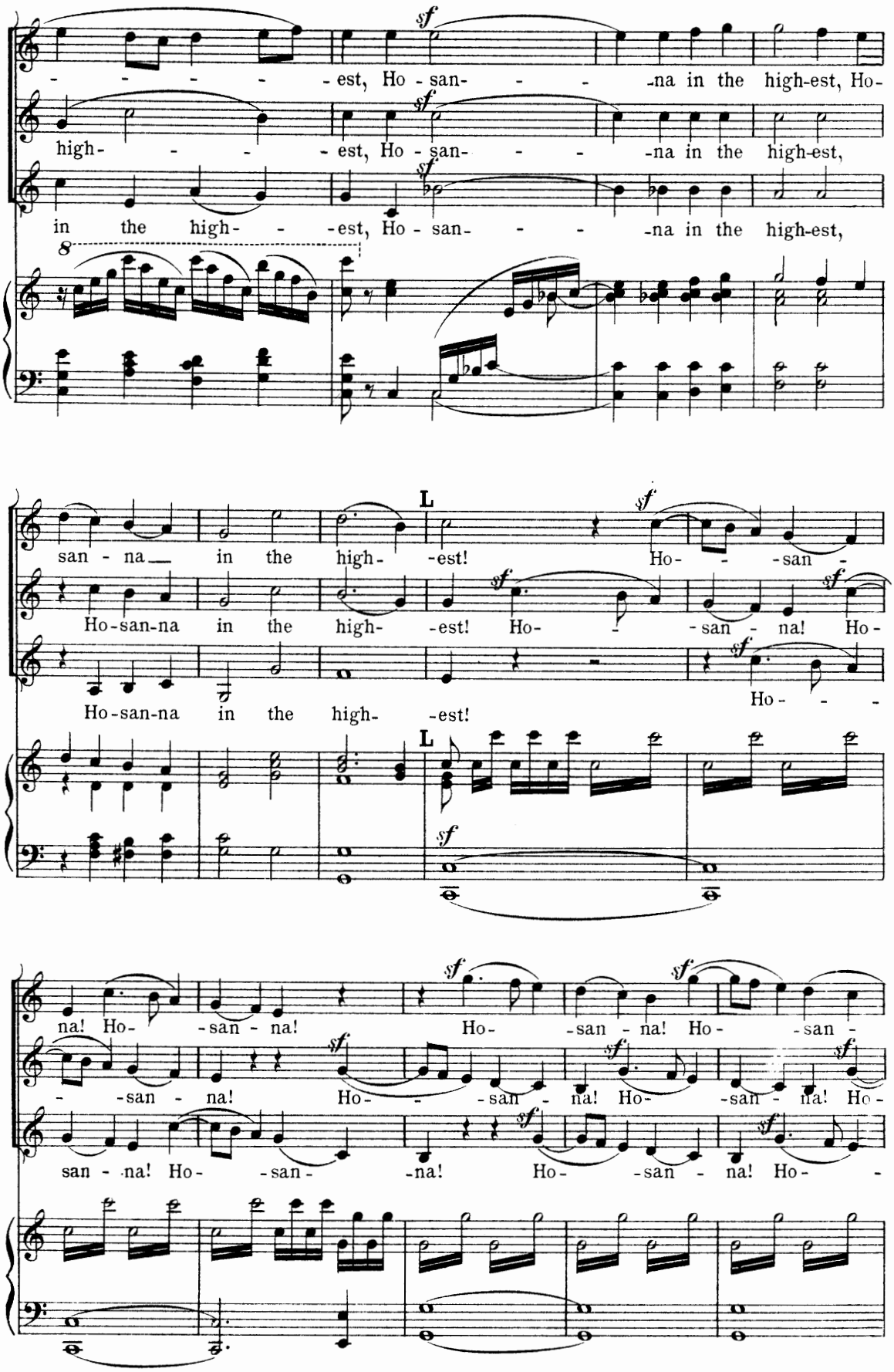
-est, Ho-san- -na in the high-est, Ho-
high- -est, Ho-san- -na in the high-est,
in the high- -est, Ho-san- -na in the high-est,
san-na in the high- -est! Ho- -san-
Ho-san-na in the high- -est! Ho- -san-na! Ho-
Ho-san-na in the high- -est! Ho-
na! Ho- -san-na! Ho- -san-na! Ho- -san-
-san-na! Ho- -san-na! Ho- -san-na! Ho-
san-na! Ho- -san- -na! Ho- -san-na! Ho-

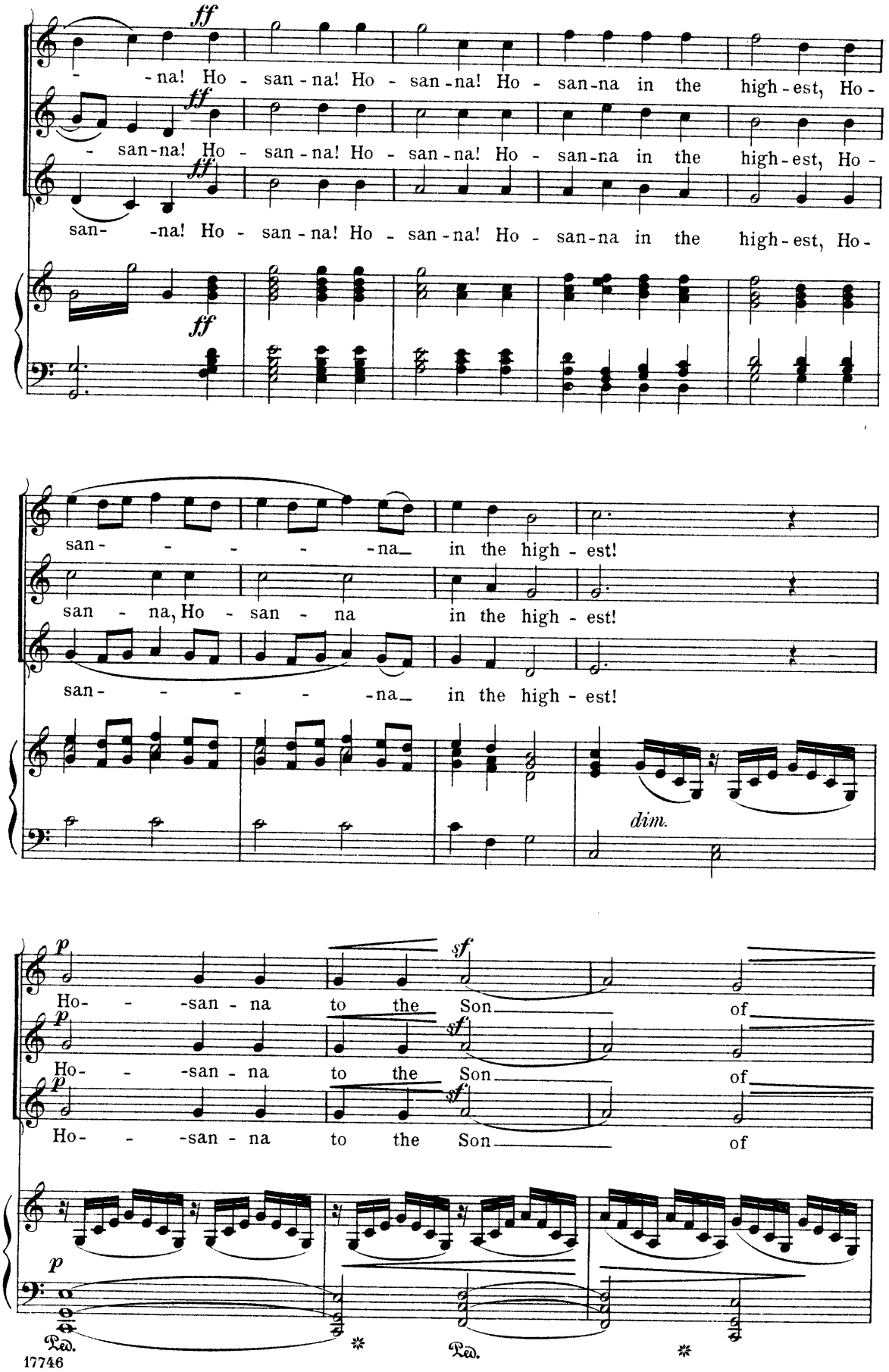
ff
- -na! Ho - san - na! Ho - san - na! Ho - san - na in the high - est, Ho -
- san - na! Ho - san - na! Ho - san - na! Ho - san - na in the high - est, Ho -
san- -na! Ho - san - na! Ho - san - na! Ho - san - na in the high - est, Ho -
san - - - - - -na in the high - est!
san - na, Ho - san - na in the high - est!
san - - - - - -na in the high - est!
dim.
p
sf
Ho- - -san - na to the Son of
Ho- - -san - na to the Son of
Ho- - -san - na to the Son of
Ped.
Ped.

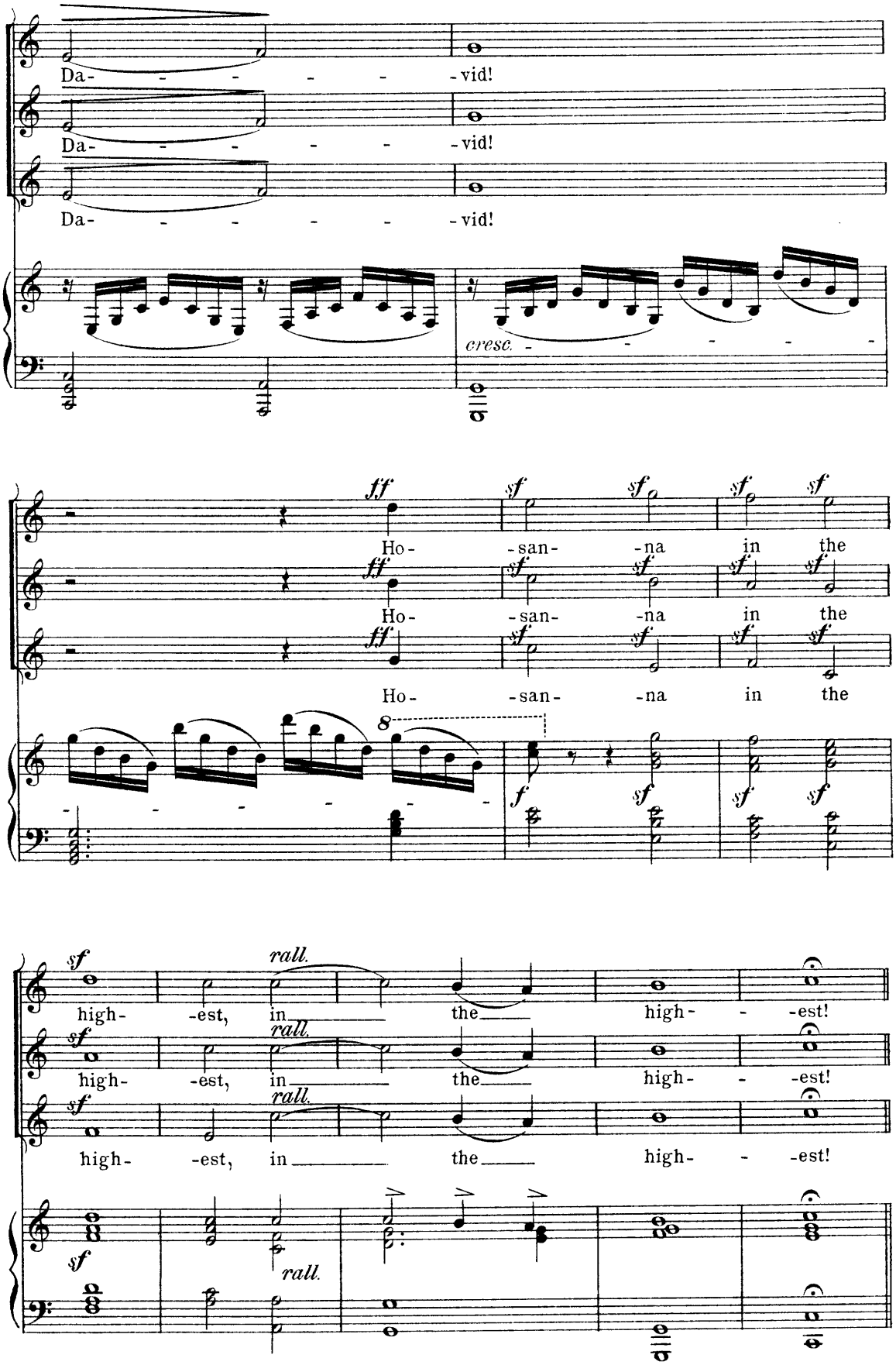
Da- - - - - - vid!
Da- - - - - - vid!
Da- - - - - - vid!
cresc. - - - - - -
ff sf sf sf sf
Ho- san- na in the
Ho- san- na in the
Ho- san- na in the
8
f sf sf sf
sf rall.
high- est, in the high- - est!
high- est, in the high- - est!
high- est, in the high- - est!
sf rall.

Nº 25. Air.—"Tell ye the daughter of Zion."

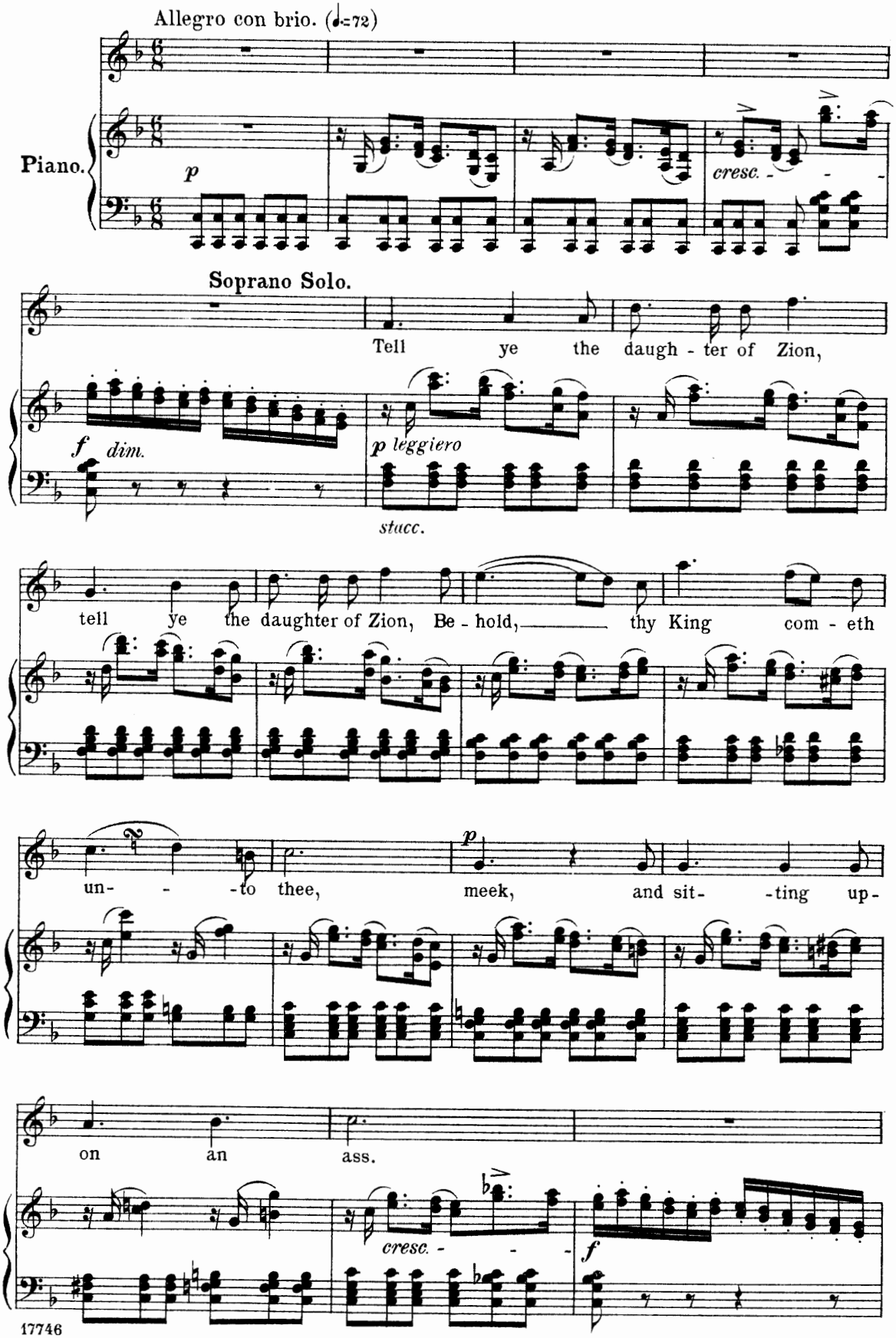

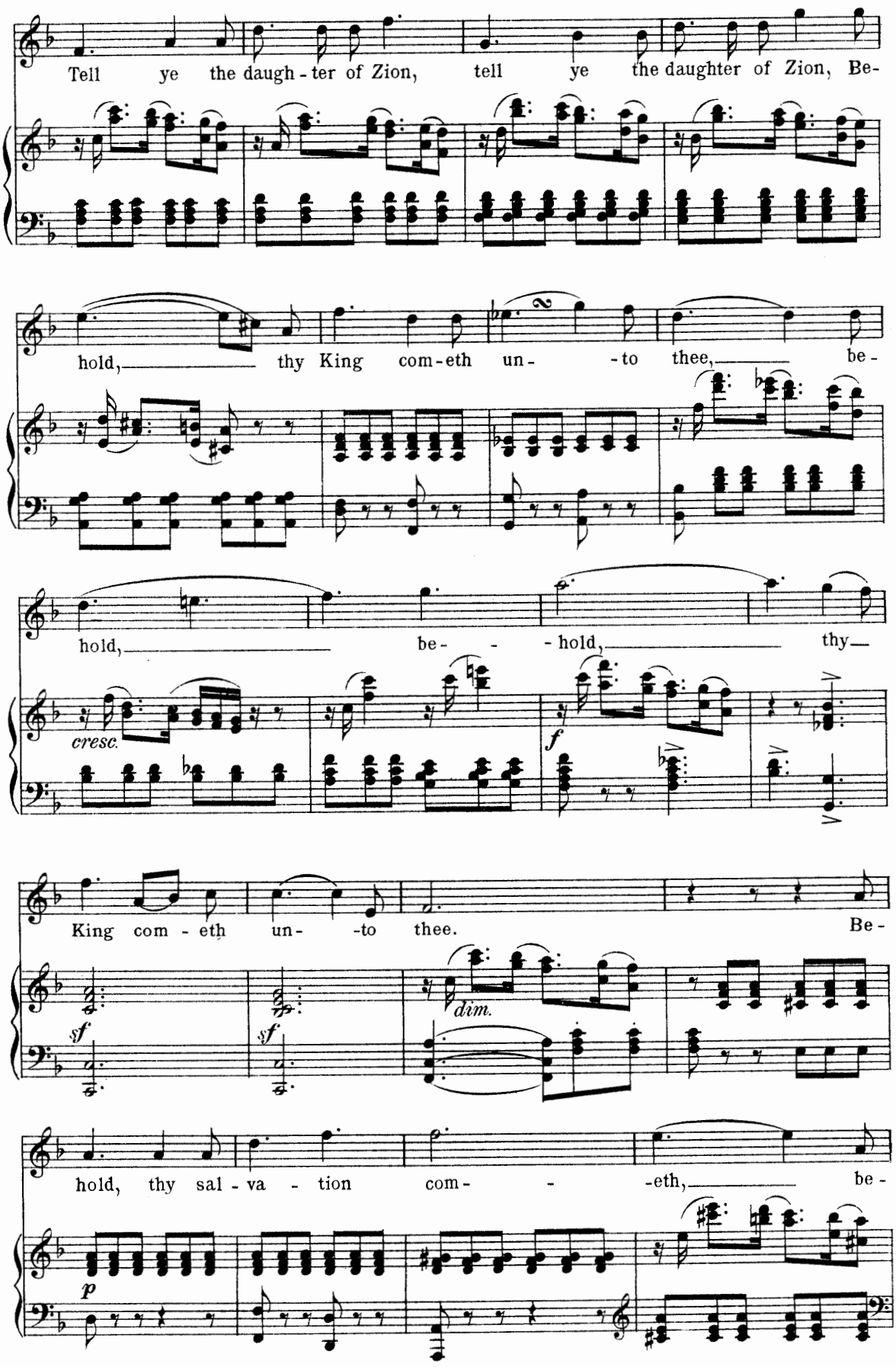
Tell ye the daugh - ter of Zion, tell ye the daughter of Zion, Be-
hold, thy King com-eth un- -to thee, be-
hold, be- - hold, thy
cresc.
f
King com - eth un- -to thee. Be-
sf
sf
dim.
hold, thy sal - va - tion com- - -eth, be-
p

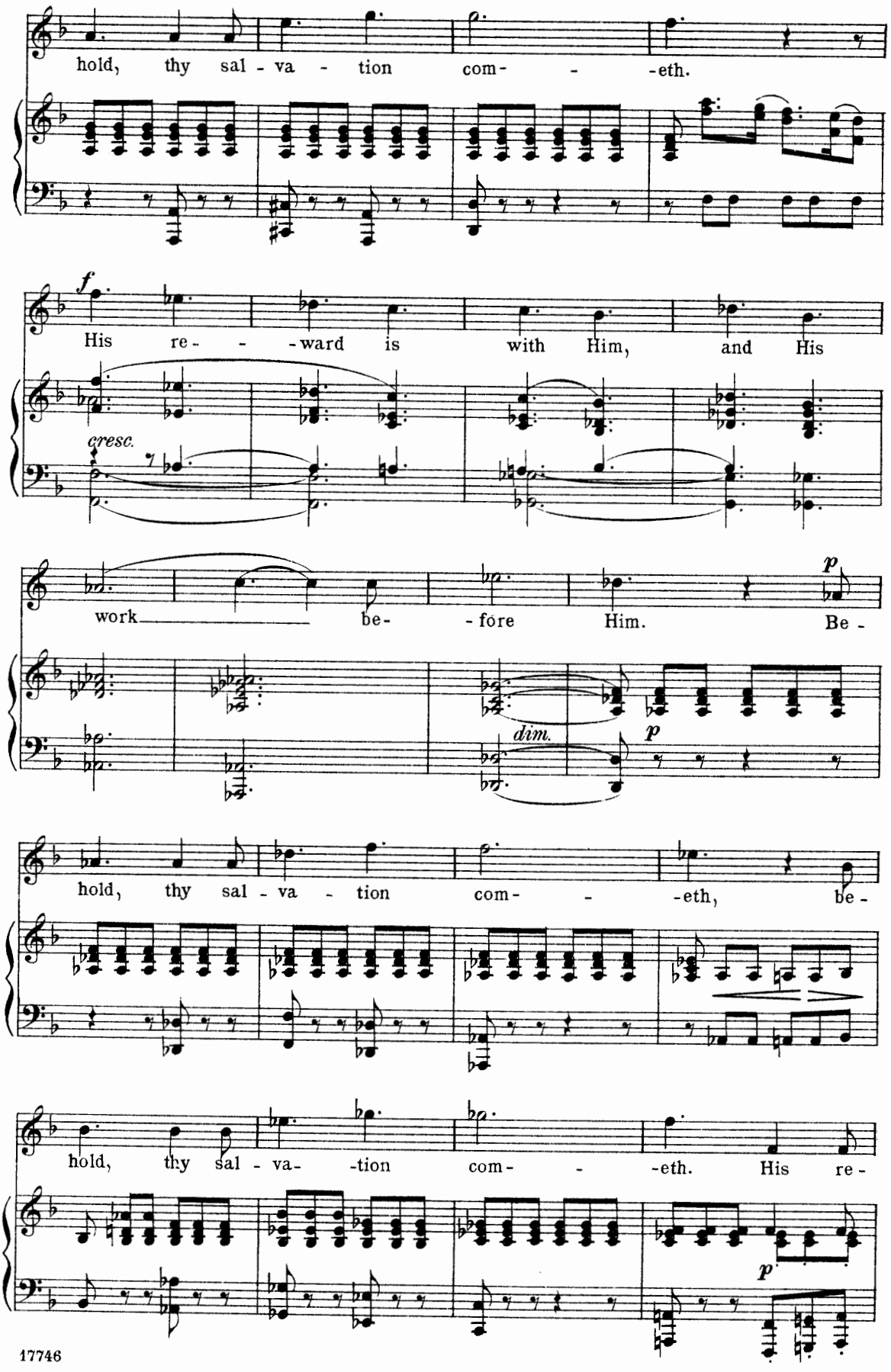
hold, thy sal - va - tion com- - -eth.
f
His re- - -ward is with Him, and His
cresc.
work be- -fore Him. Be -
dim.
p
hold, thy sal - va - tion com- - -eth, be -
hold, thy sal - va- -tion com- - -eth. His re -
p

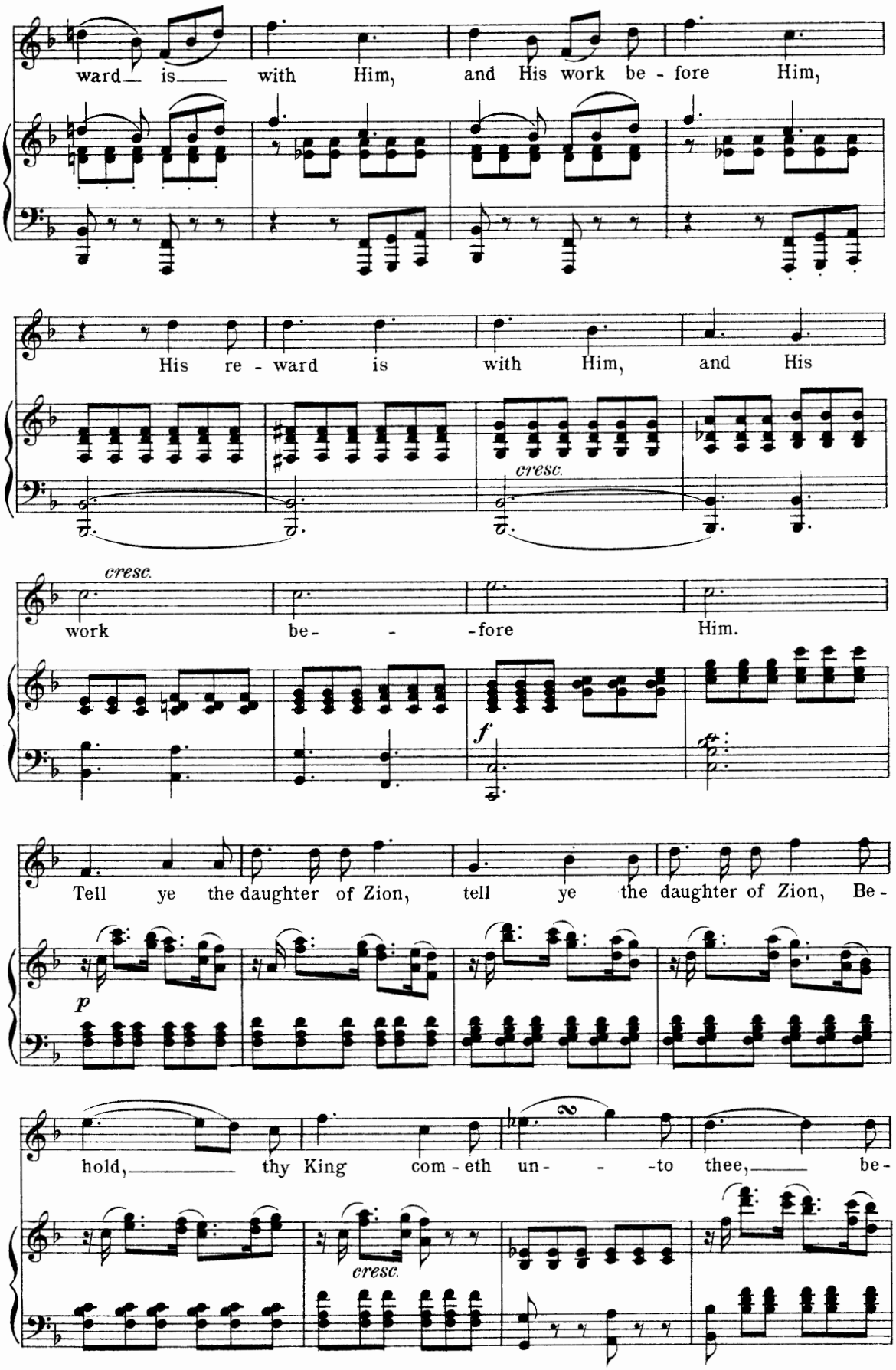
ward is with Him, and His work be - fore Him,
His re - ward is with Him, and His
cresc.
cresc.
work be - - -fore Him.
f
Tell ye the daughter of Zion, tell ye the daughter of Zion, Be -
p
hold, thy King com - eth un - - -to thee, be -
cresc.

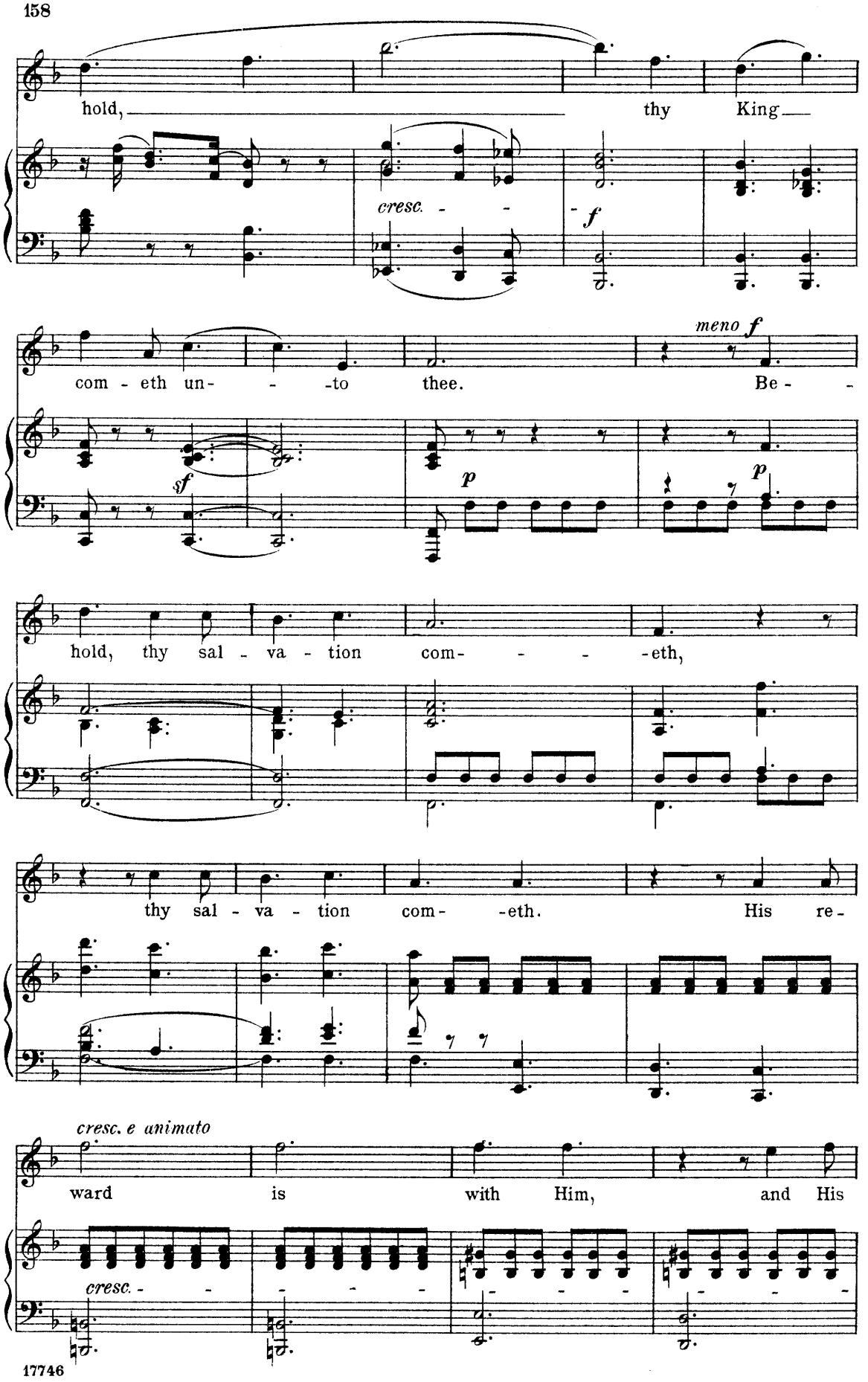
hold, thy King
cresc.
f
com - eth un- -to thee.
meno f
sf
p
p
hold, thy sal - va - tion com- -eth,
thy sal - va - tion com- -eth. His re-
cresc. e animato
ward is with Him, and His
cresc.

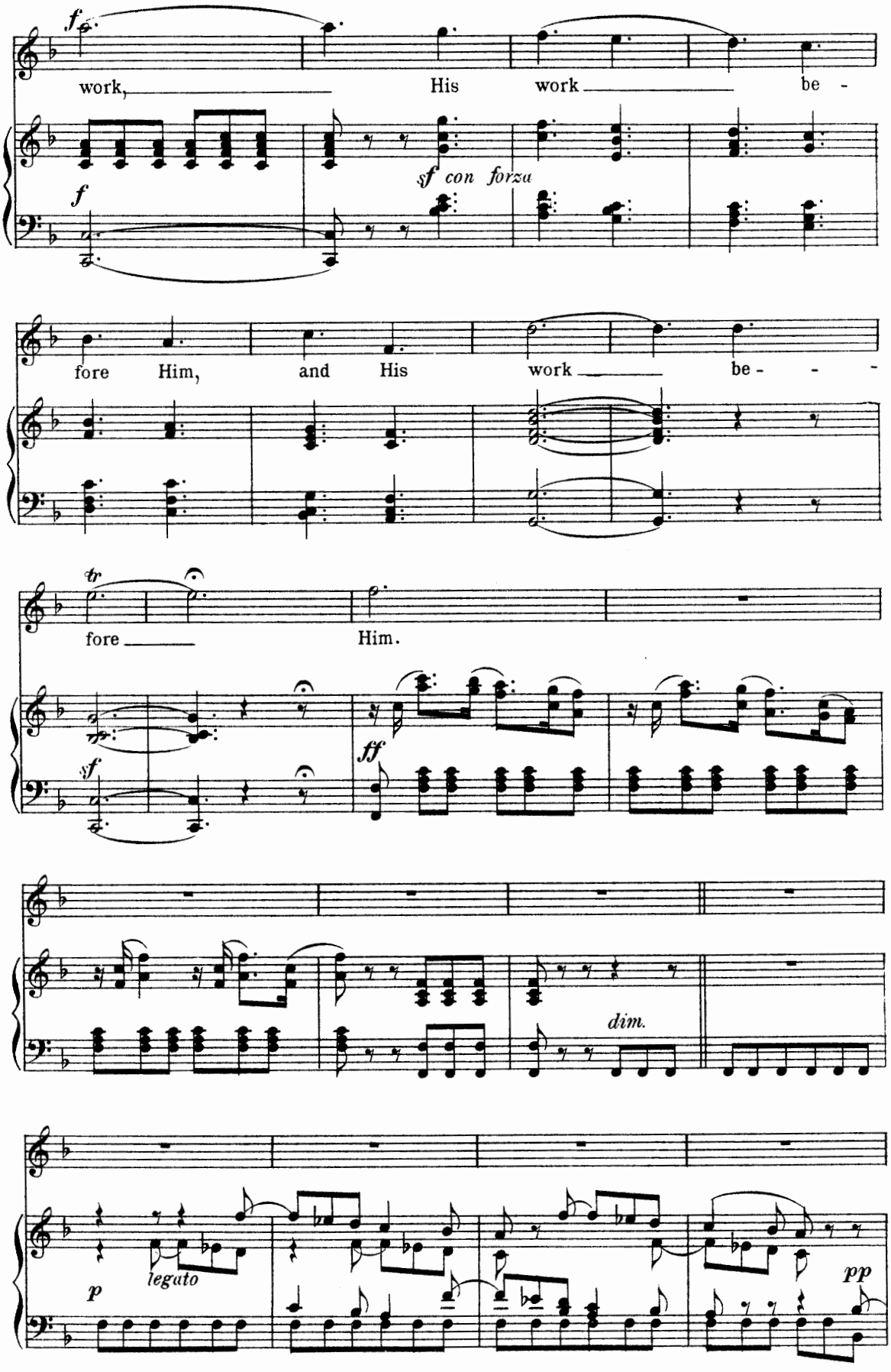
f
work, His work be -
f
sf con forza
fore Him, and His work be - - -
tr
fore Him.
sf
ff
dim.
p
legato
pp

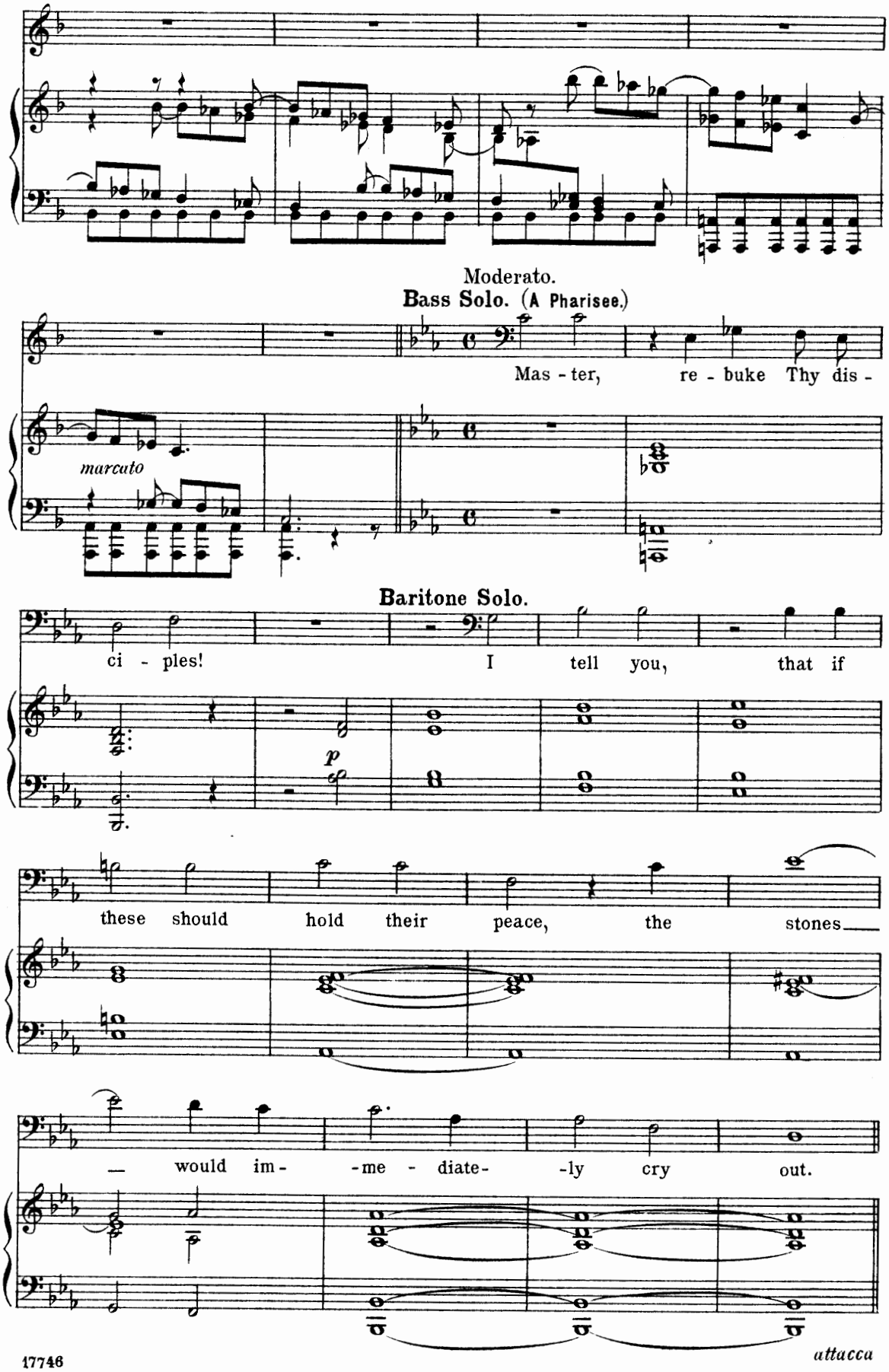
Moderato.
Bass Solo. (A Pharisee.)
Mas - ter, re - buke Thy dis -
marcato
Baritone Solo.
ci - ples! I tell you, that if
p
these should hold their peace, the stones
— would im - -me - diate- -ly cry out.

attacca

№ 26. Chorus of Disciples.—"Blessed be the kingdom."

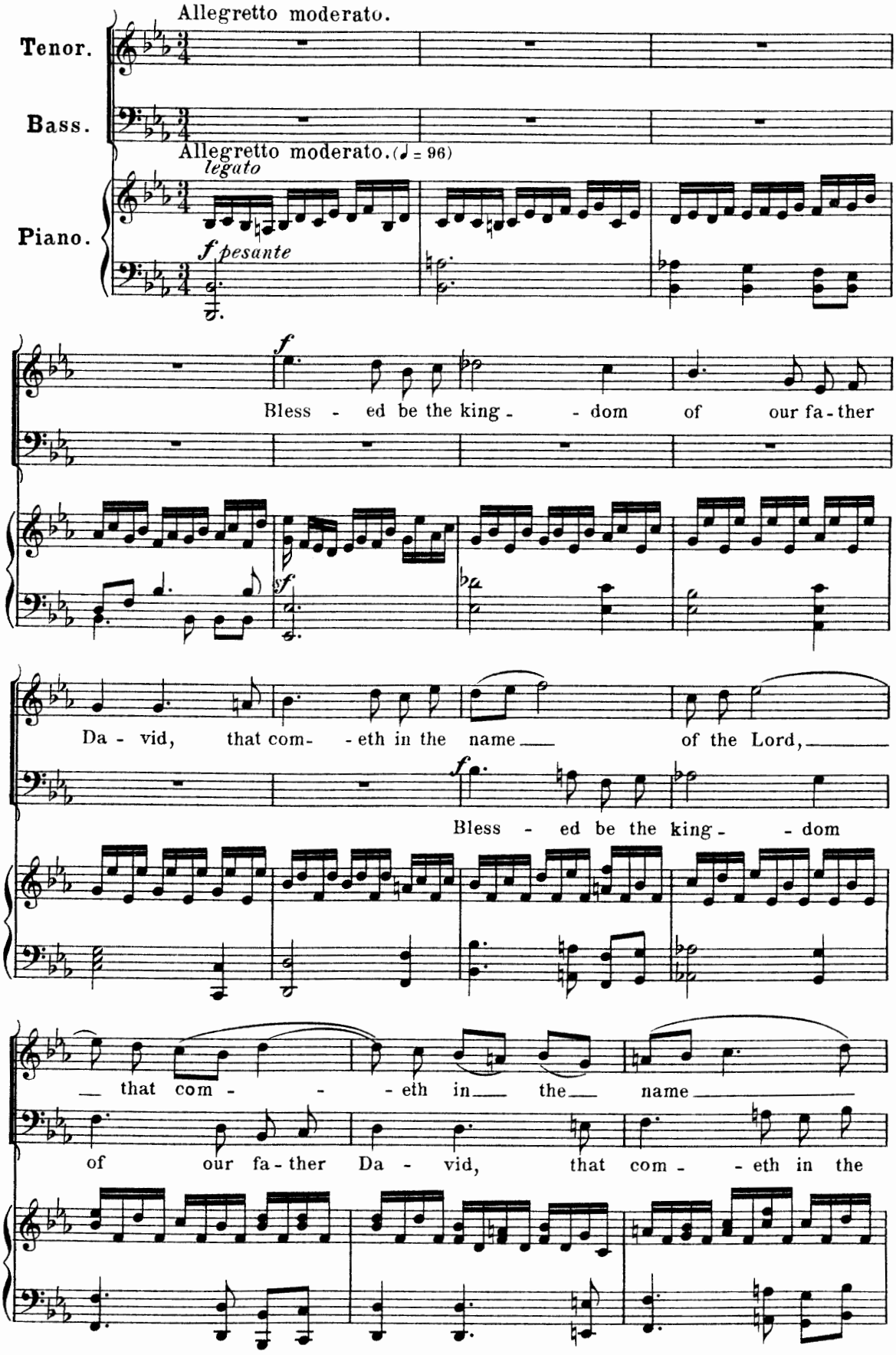

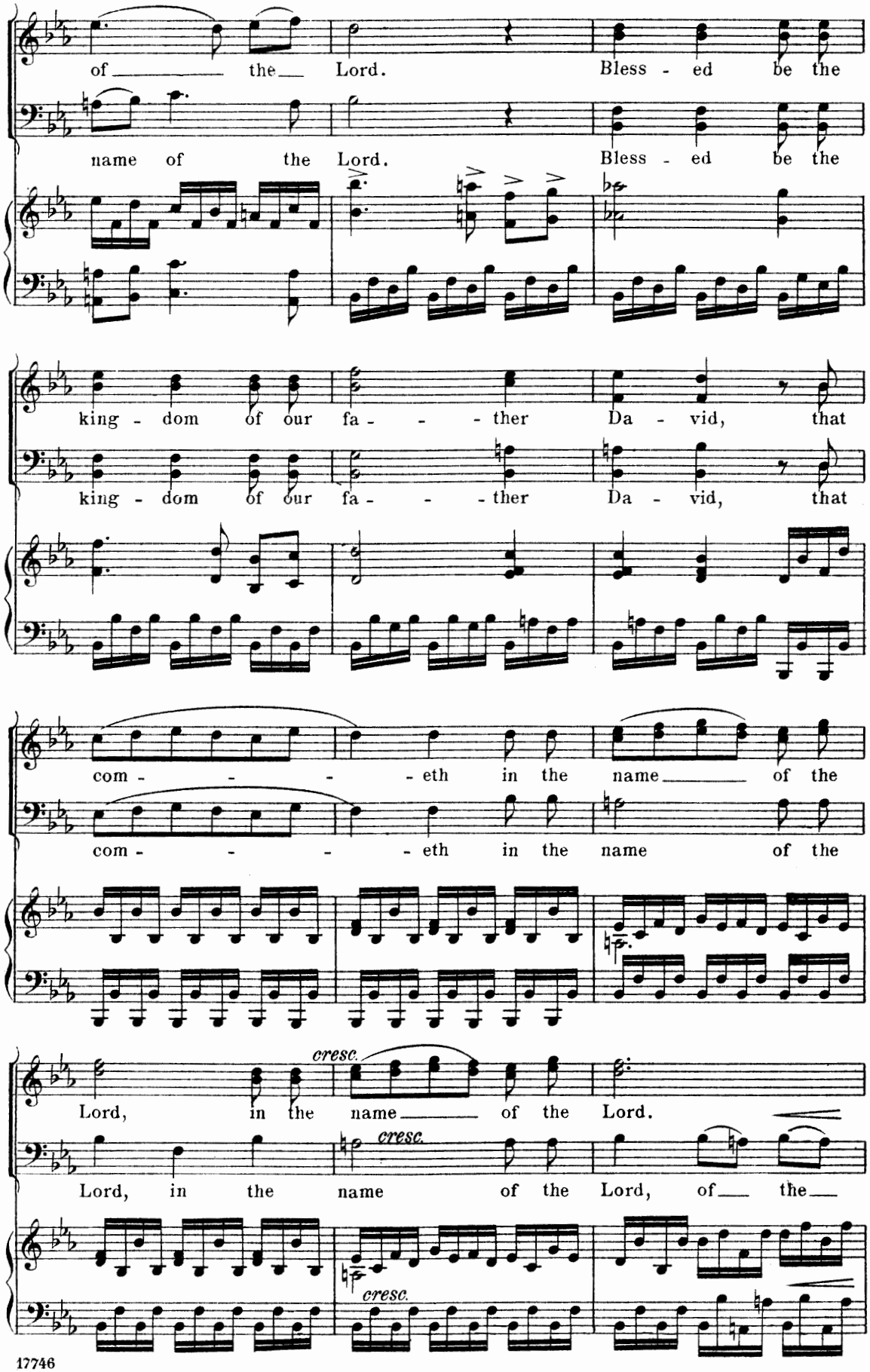
of the Lord. Bless - ed be the
name of the Lord. Bless - ed be the
king - dom of our fa - - - ther Da - vid, that
king - dom of our fa - - - ther Da - vid, that
com - - - - eth in the name of the
com - - - - eth in the name of the
cresc.
Lord, in the name of the Lord.
cresc.
Lord, in the name of the Lord, of the
cresc.

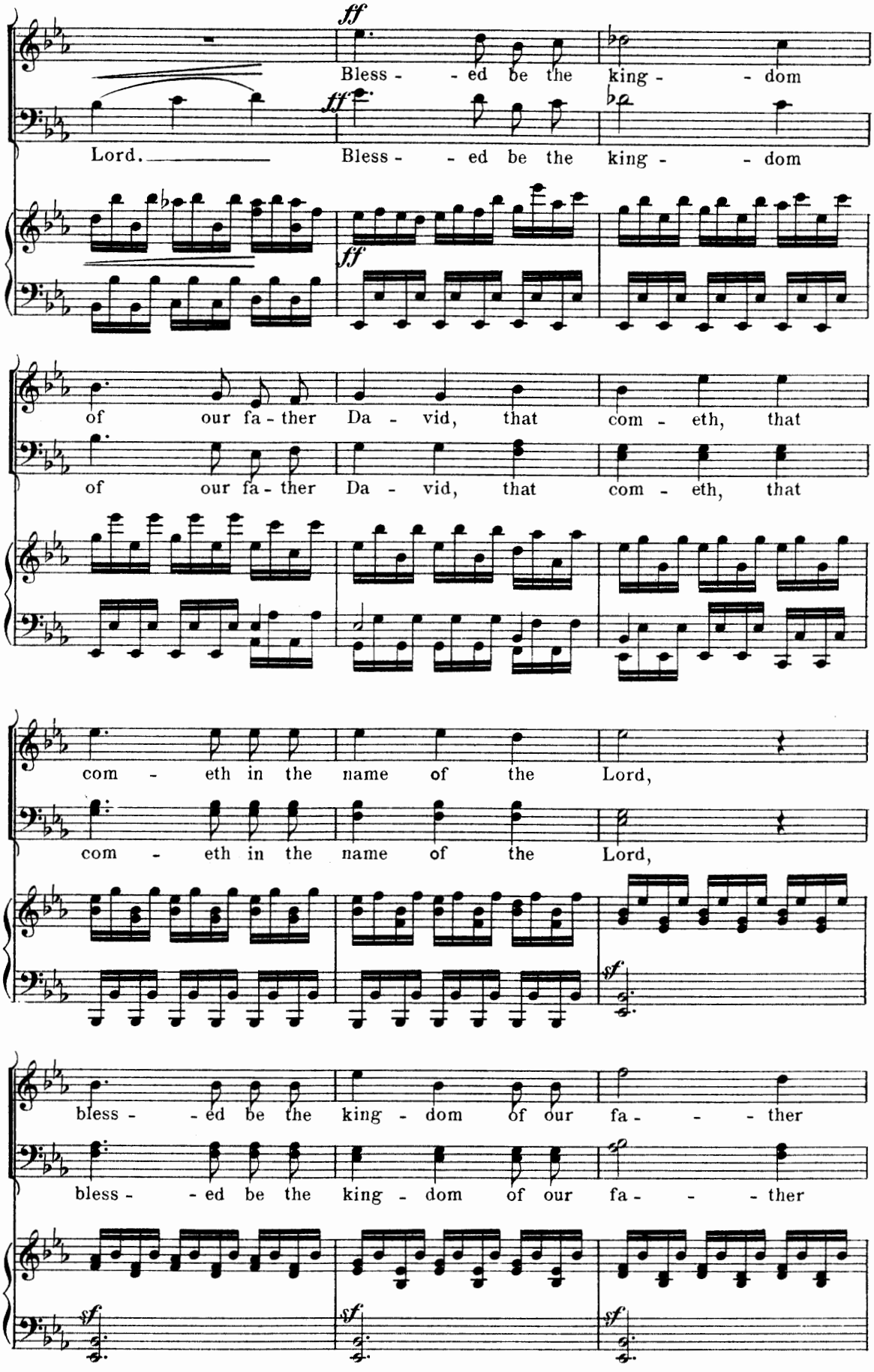
ff
Bless - - ed be the king - - dom
Lord.
ff
Bless - - ed be the king - - dom
ff
of our fa - ther Da - vid, that com - eth, that
of our fa - ther Da - vid, that com - eth, that
com - eth in the name of the Lord,
com - eth in the name of the Lord,
sf
bless - - ed be the king - dom of our fa - - - ther
bless - - ed be the king - dom of our fa - - - ther
sf
sf
sf

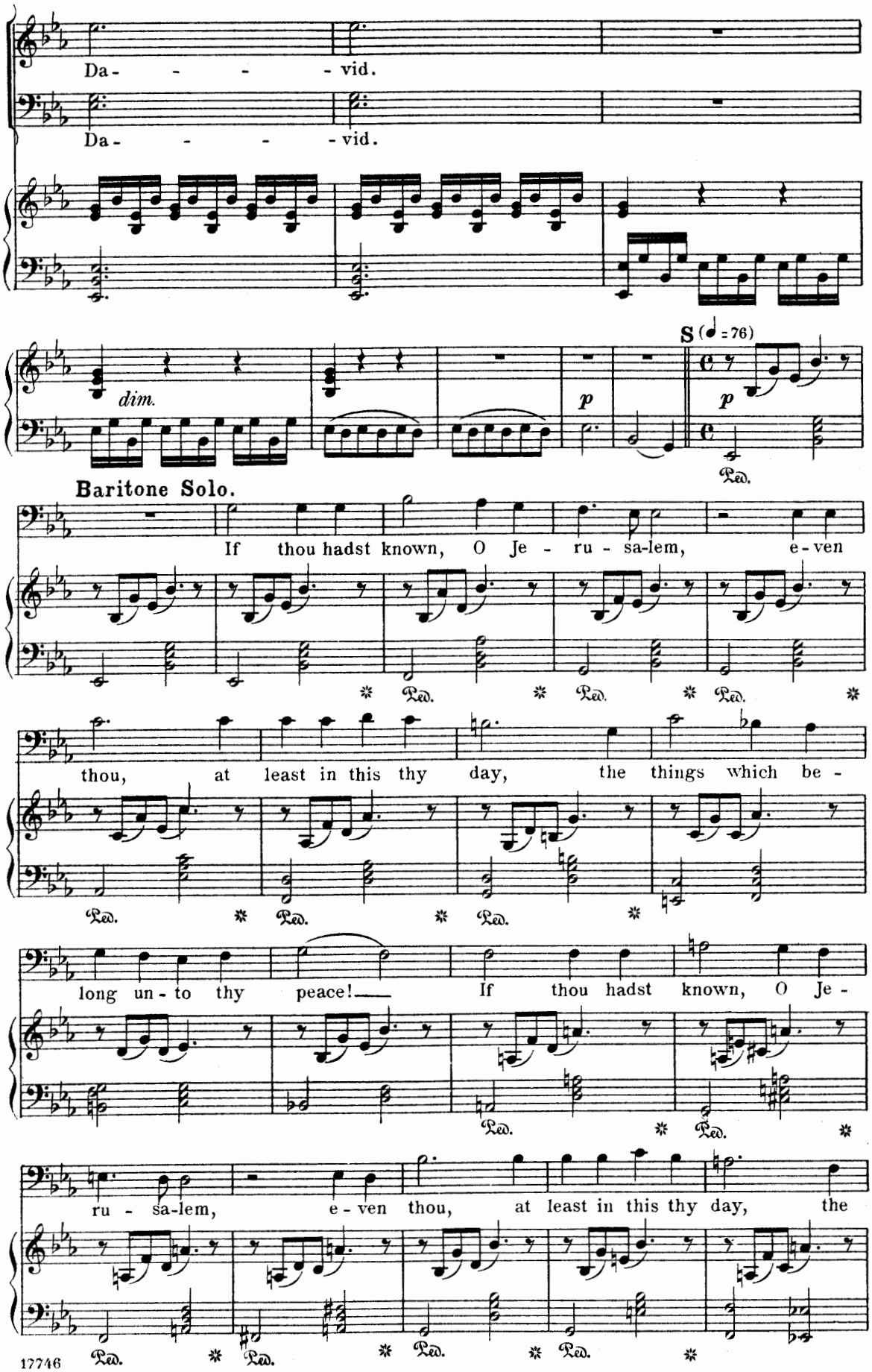
Da - - - - vid.
Da - - - - vid.
dim.
p
S (♩ = 76)
p
Ped.
Baritone Solo.
If thou hadst known, O Je - ru - sa-lem, e - ven
Ped. Ped. Ped.
thou, at least in this thy day, the things which be -
Ped. Ped. Ped.
long un - to thy peace! If thou hadst known, O Je -
Ped. Ped.
ru - sa-lem, e - ven thou, at least in this thy day, the
Ped. Ped. Ped. Ped.

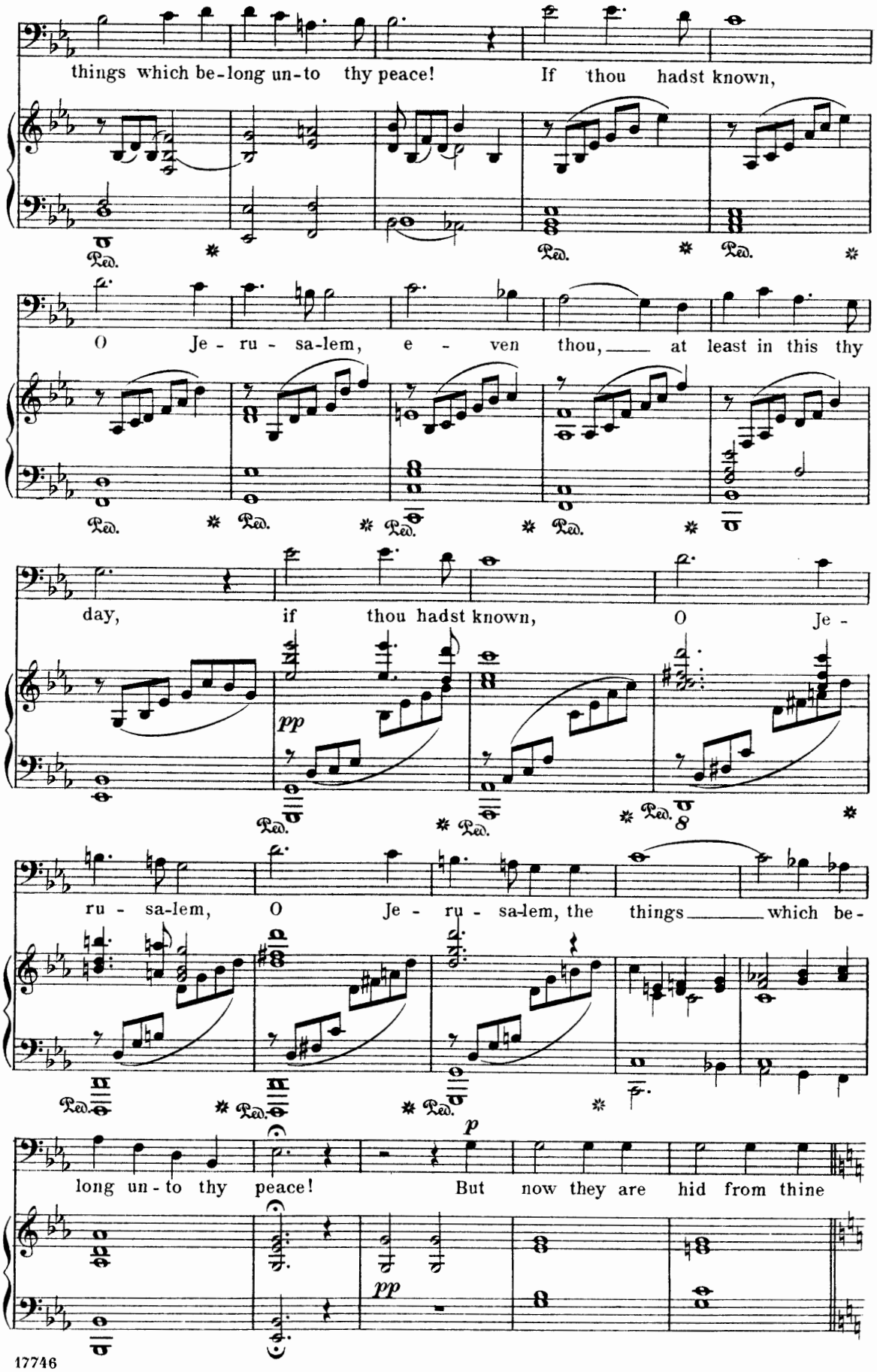
things which be-long un-to thy peace! If thou hadst known,
O Je - ru - sa-lem, e - ven thou, at least in this thy
day, if thou hadst known, O Je -
pp
ru - sa-lem, O Je - ru - sa-lem, the things which be-
p
long un-to thy peace! But now they are hid from thine
pp

No. 27. Chorus.—"Hosanna in the highest!"

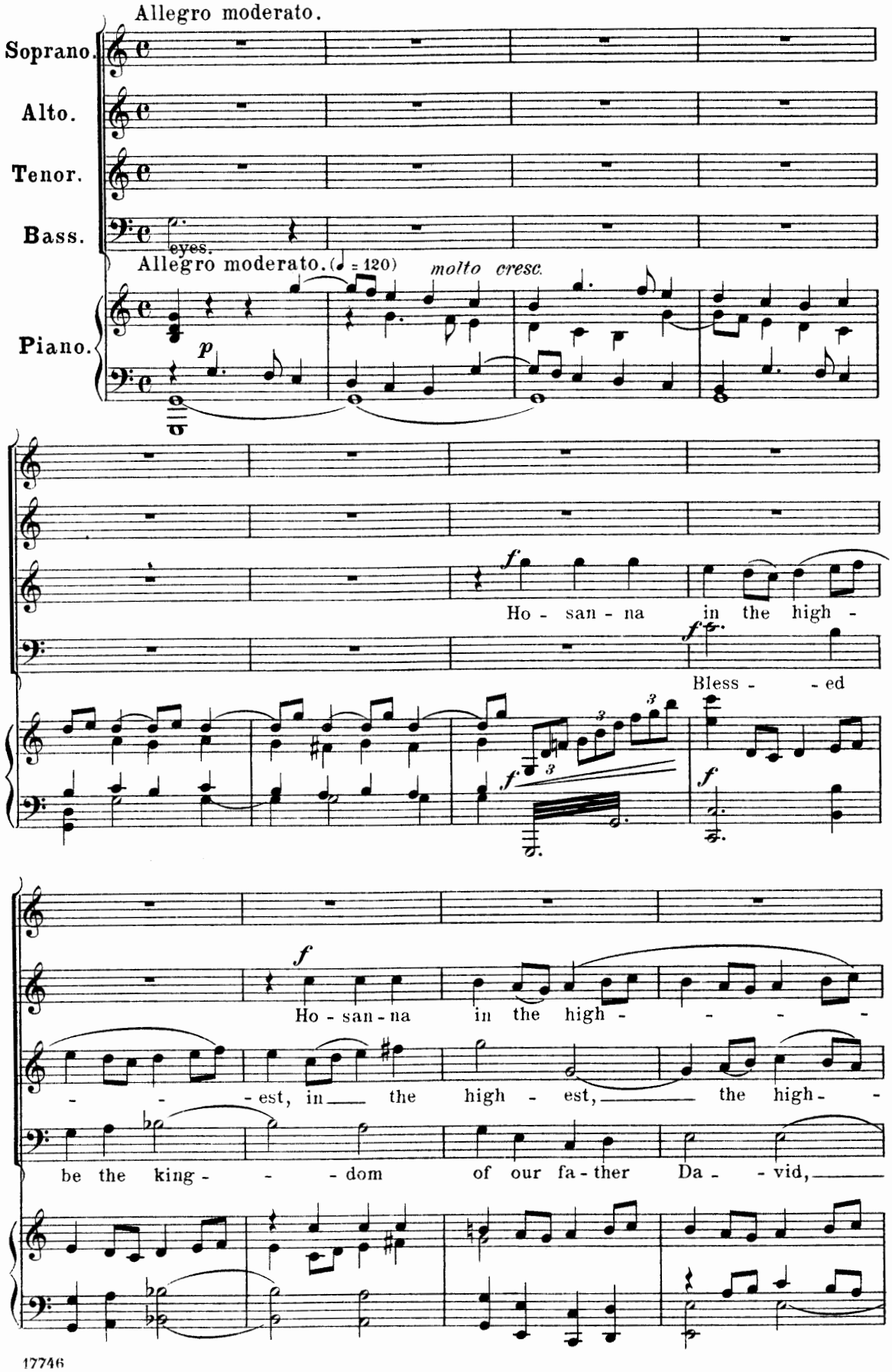

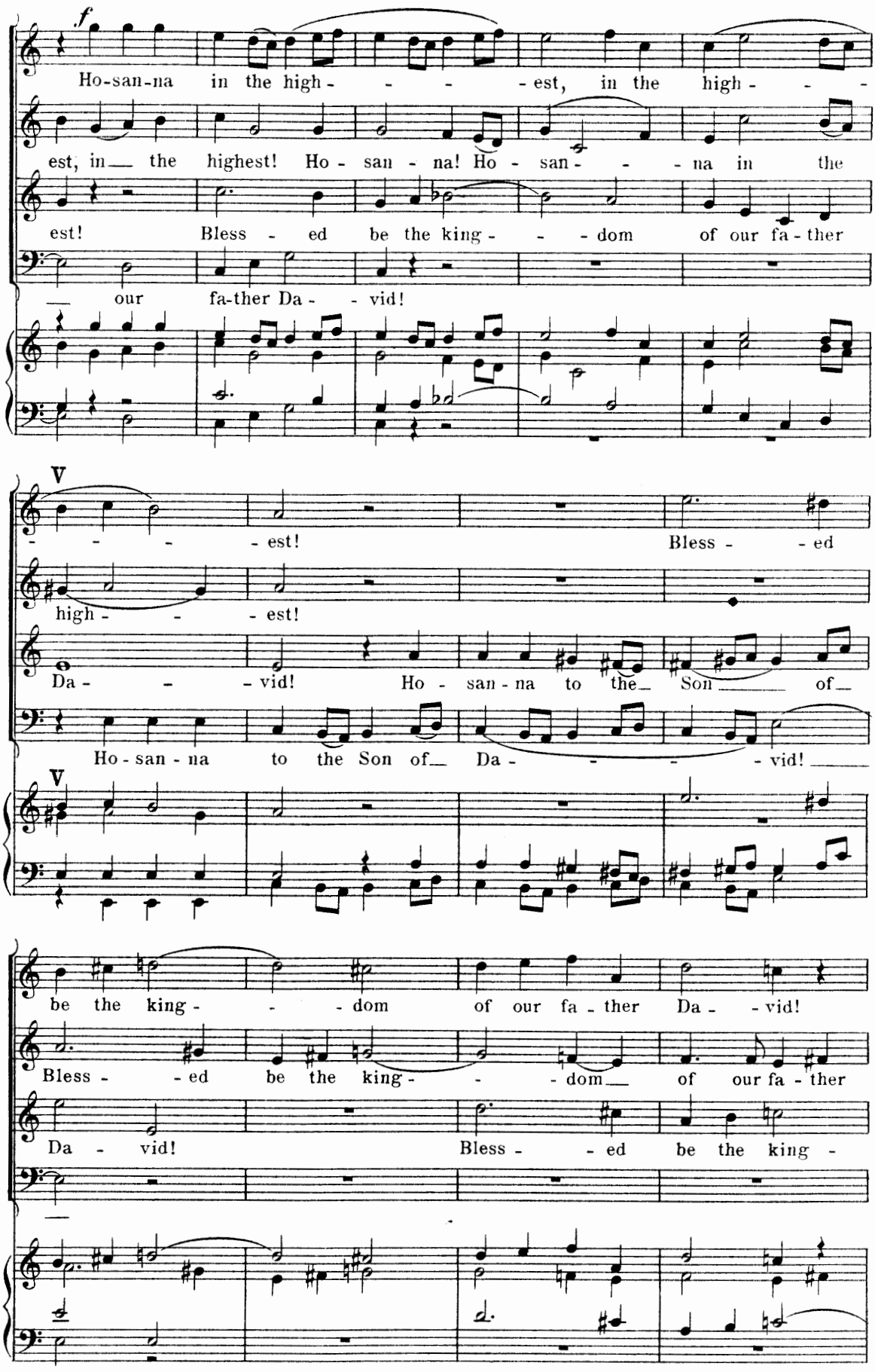
f
Ho-san-na in the high- - - - est, in the high- - -
est, in the highest! Ho - san - na! Ho - san- - - na in the
est! Bless - ed be the king- - - dom of our fa - ther
our fa-ther Da- - vid!
V
- - - - est! Bless - - ed
high- - - est!
Da- - - vid! Ho - san - na to the Son of
Ho - san - na to the Son of Da- - - - vid!
V
be the king- - - dom of our fa - ther Da- - vid!
Bless- - ed be the king- - - dom of our fa - ther
Da - vid! Bless- - ed be the king -

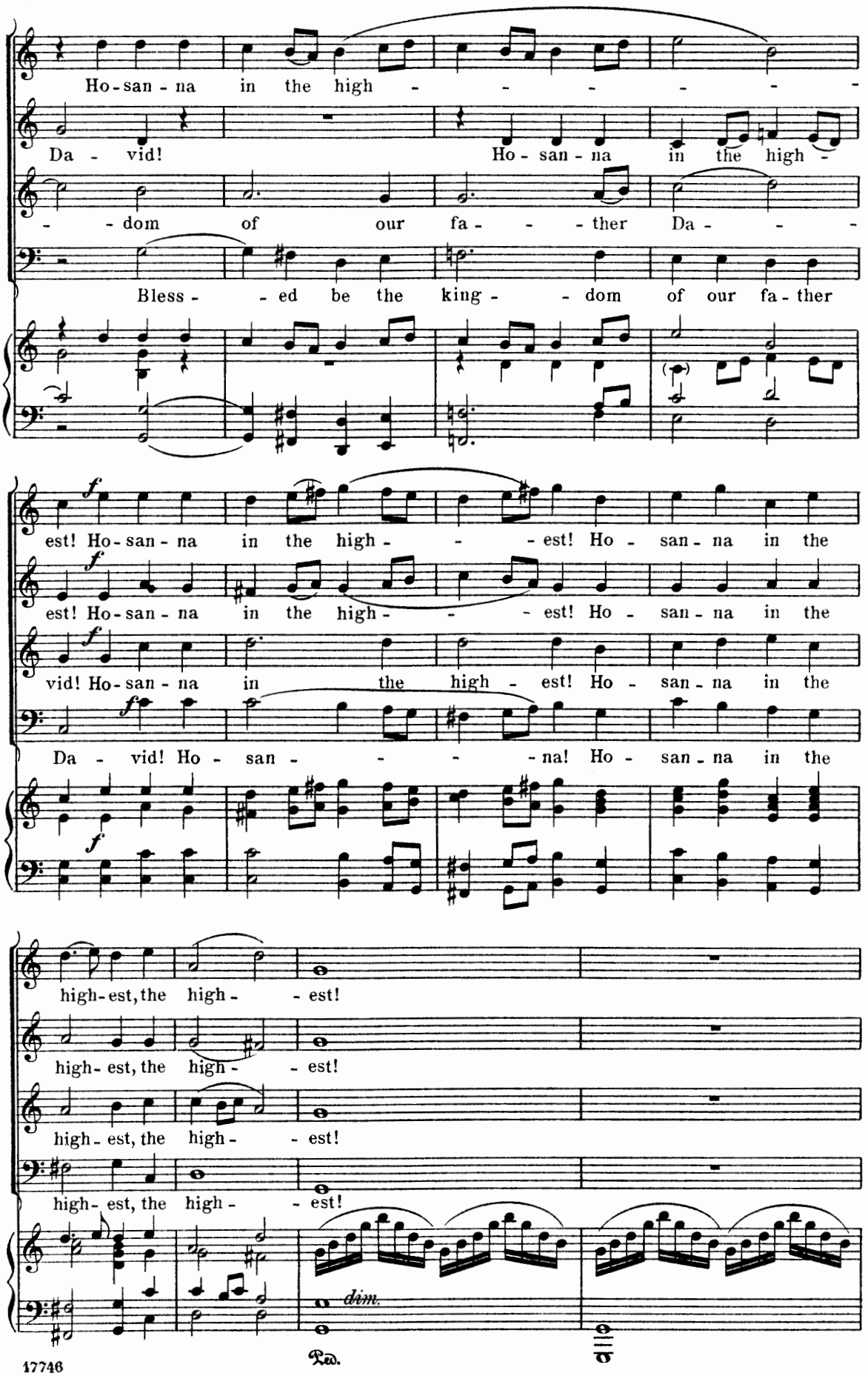
Ho-san-na in the high - - - - - - -
Da - vid! Ho - san - na in the high -
- - dom of our fa - - - ther Da - - -
Bless - - ed be the king - - dom of our fa - ther
f
est! Ho - san - na in the high - - - est! Ho - san - na in the
f
est! Ho - san - na in the high - - - est! Ho - san - na in the
f
vid! Ho - san - na in the high - est! Ho - san - na in the
f
Da - vid! Ho - san - - - - na! Ho - san - na in the
f
high-est, the high - - est!
high-est, the high - - est!
high-est, the high - - est!
high-est, the high - - est!
dim.
Ped.

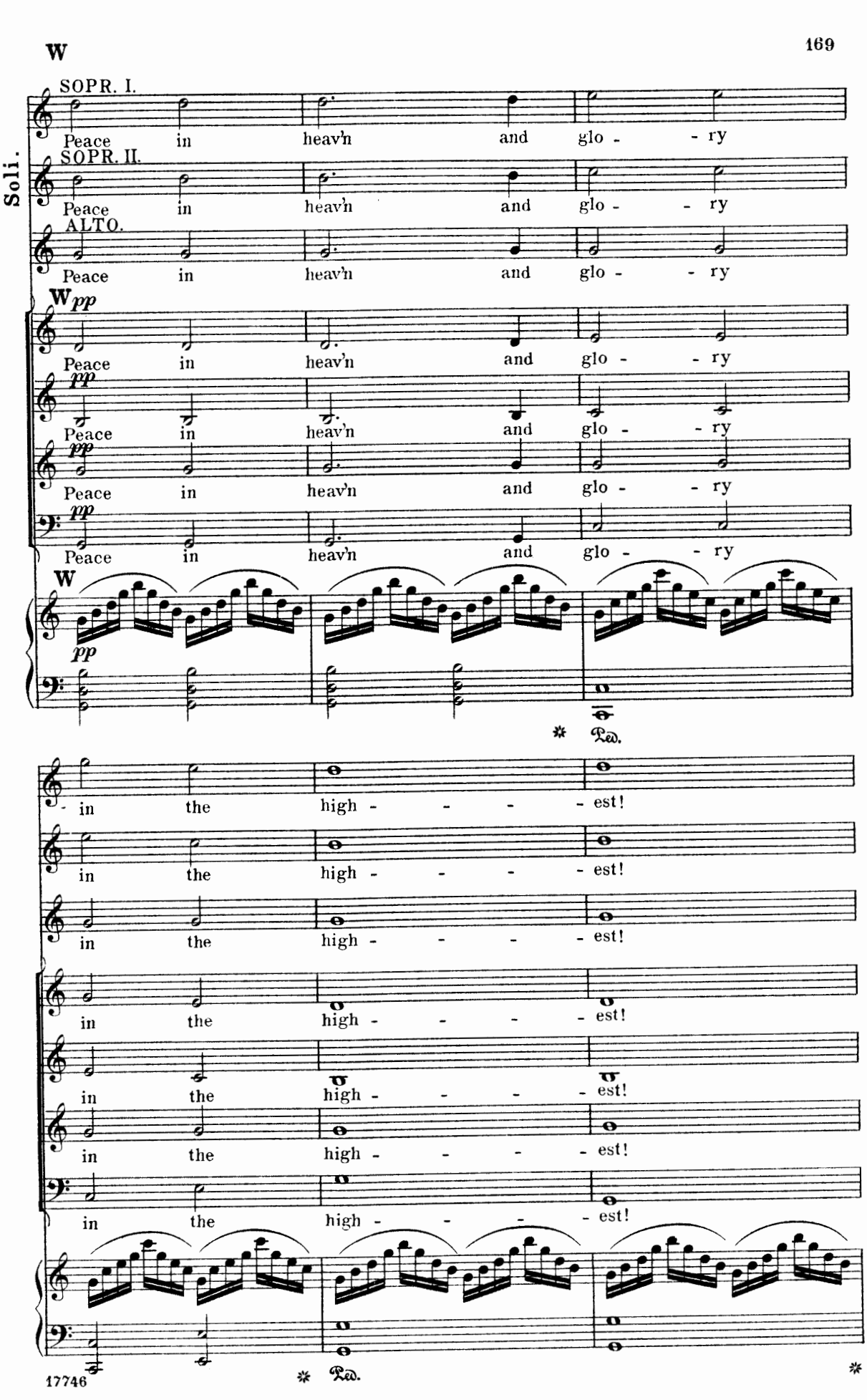
W
SOPR. I.
Peace in heav'n and glo - - ry
SOPR. II.
Peace in heav'n and glo - - ry
ALTO.
Peace in heav'n and glo - - ry
Soli.
W pp
Peace in heav'n and glo - - ry
pp
Peace in heav'n and glo - - ry
pp
Peace in heav'n and glo - - ry
pp
Peace in heav'n and glo - - ry
W
pp
Ped.
in the high - - - - est!
in the high - - - - est!
in the high - - - - est!
in the high - - - - est!
in the high - - - - est!
in the high - - - - est!
in the high - - - - est!
Ped.
Ped.

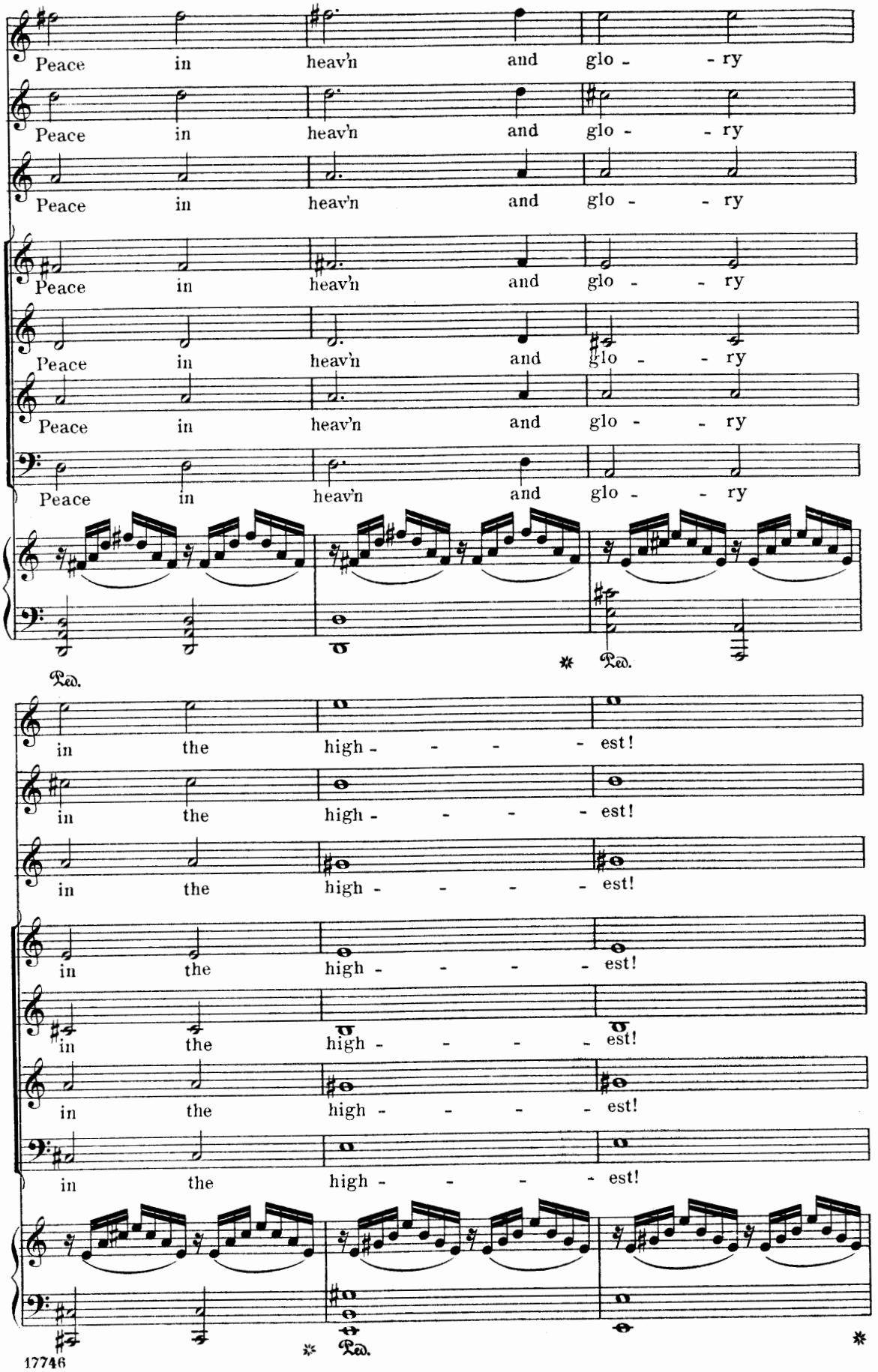
Peace in heav'n and glo - - ry
Peace in heav'n and glo - - ry
Peace in heav'n and glo - - ry
Peace in heav'n and glo - - ry
Peace in heav'n and glo - - ry
Peace in heav'n and glo - - ry
Peace in heav'n and glo - - ry
Ped.
* Ped.
in the high - - - - est!
in the high - - - - est!
in the high - - - - est!
in the high - - - - est!
in the high - - - - est!
in the high - - - - est!
in the high - - - - est!
* Ped.
*

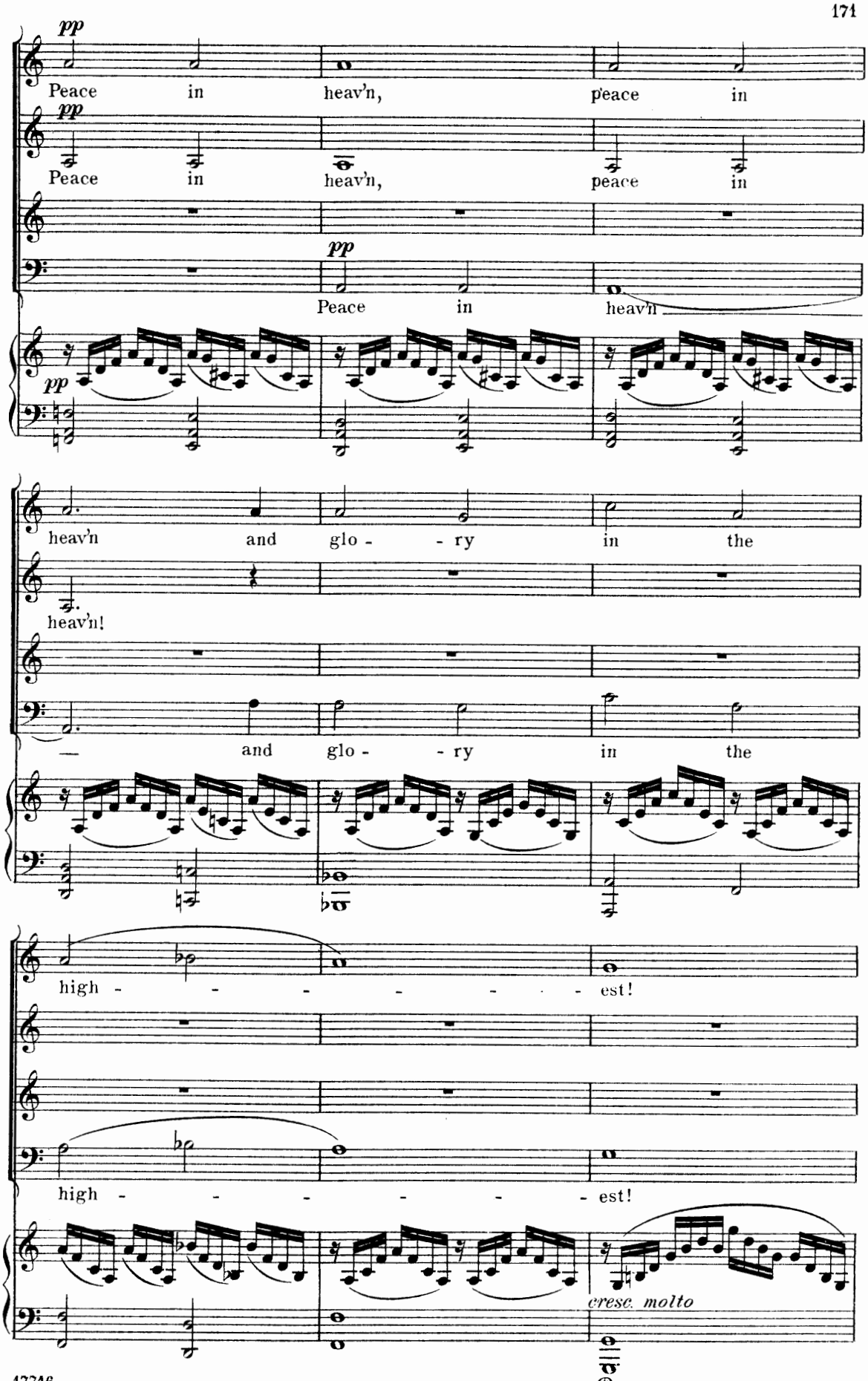
pp
Peace in heav'n, peace in
pp
Peace in heav'n, peace in
pp
Peace in heav'n
pp
heav'n and glo - - ry in the
heav'n!
— and glo - - ry in the
high - - - - - - - - est!
high - - - - - - - - est!
cresc. molto
Ped.

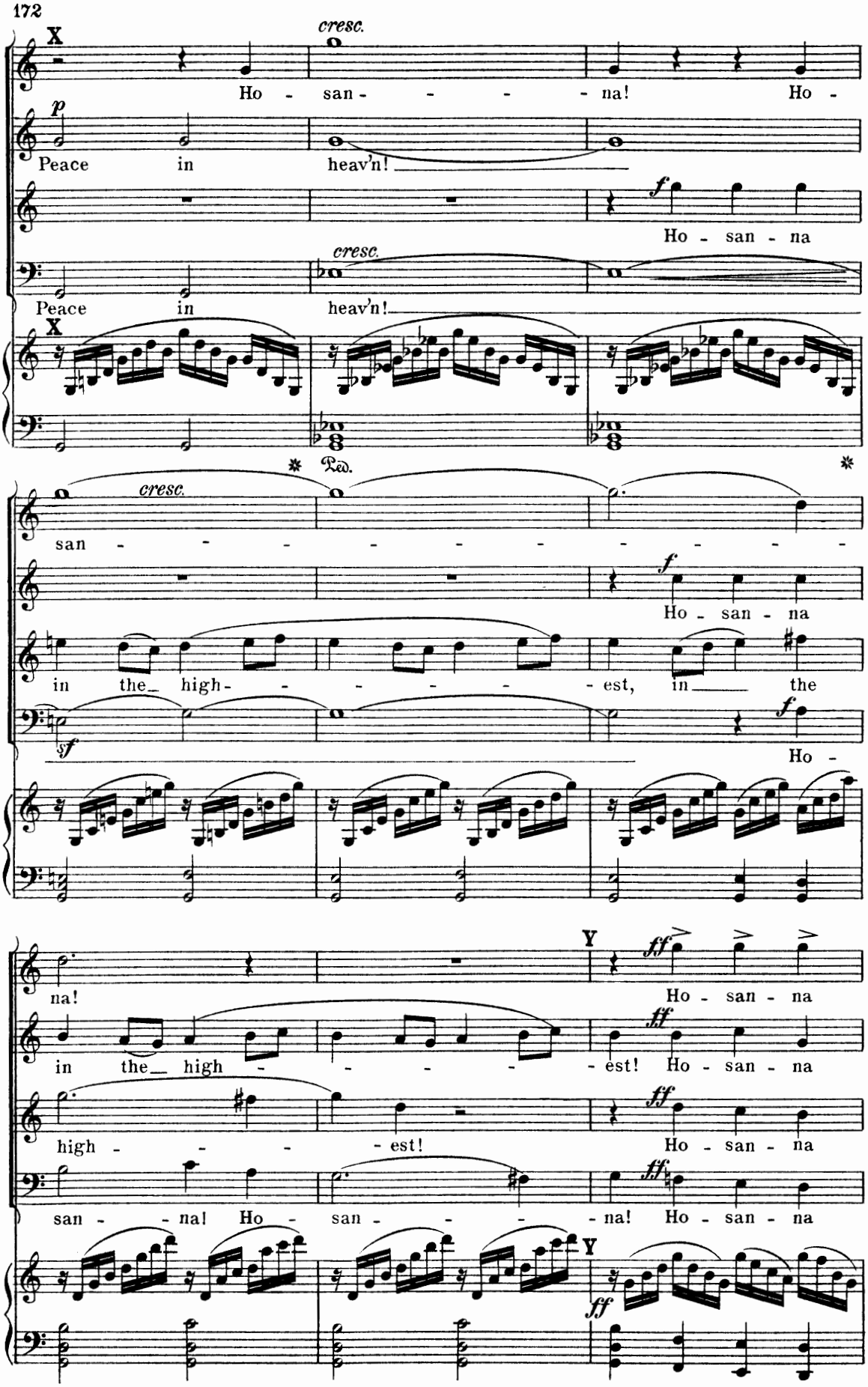
X
cresc.
Ho - san - - - - - na! Ho -
p
Peace in heav'n!
f
Ho - san - na
cresc.
Peace in heav'n!
X
Ped.
cresc.
san - - - - - - - - - - -
f
Ho - san - na
in the high - - - - - - est, in the
sf
f
Ho -
Y
ff
na!
Ho - san - na
in the high - - - - - est! Ho - san - na
ff
high - - - - est! Ho - san - na
ff
san - - na! Ho - san - - - na! Ho - san - na
Y
ff

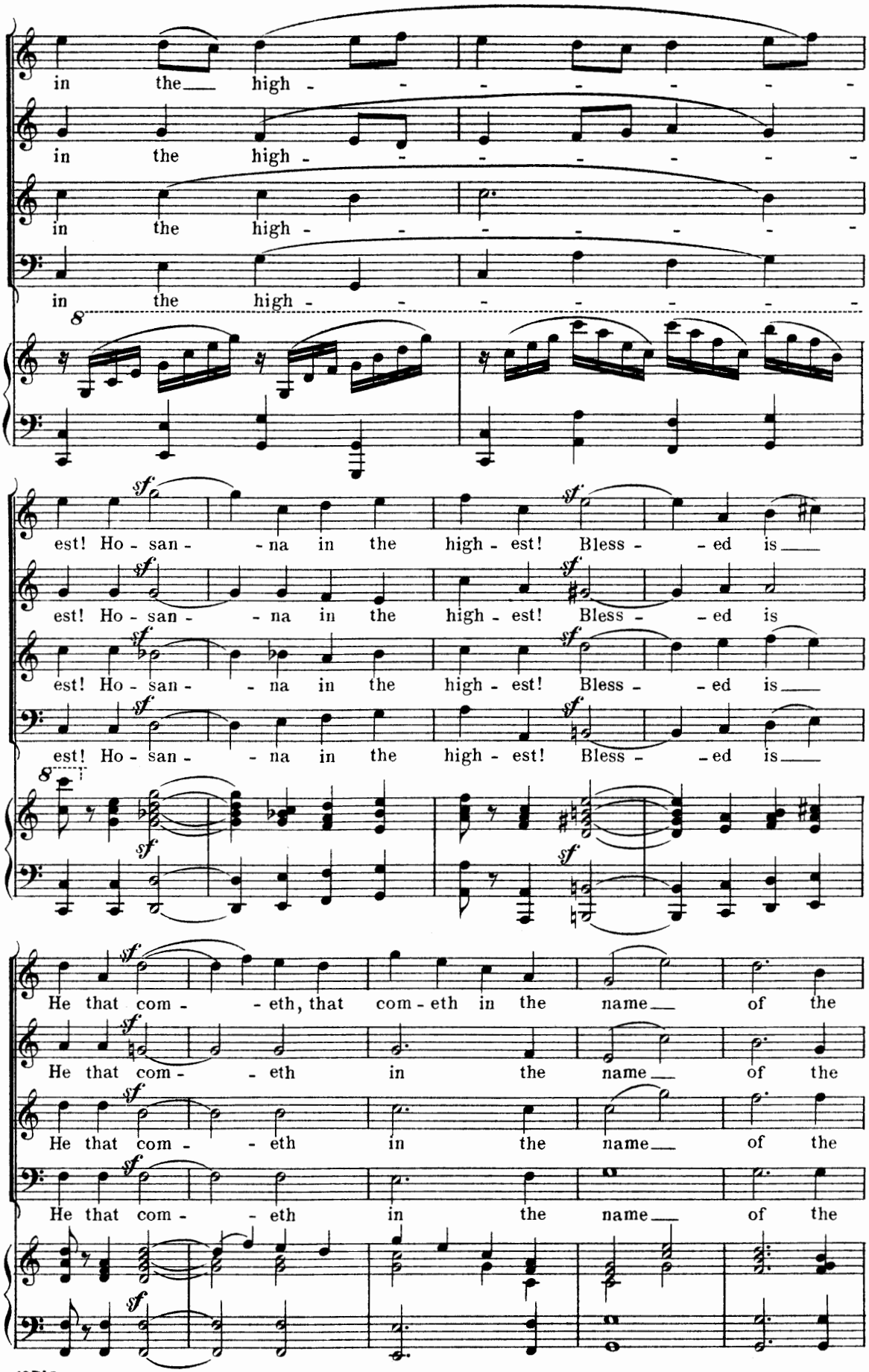
in the high -
in the high -
in the high -
in the high -
8
est! Ho - san - - na in the high - est! Bless - - ed is
est! Ho - san - - na in the high - est! Bless - ed is
est! Ho - san - - na in the high - est! Bless - - ed is
est! Ho - san - - na in the high - est! Bless - - ed is
8
He that com - - eth, that com - eth in the name of the
He that com - - eth in the name of the
He that com - - eth in the name of the
He that com - - eth in the name of the

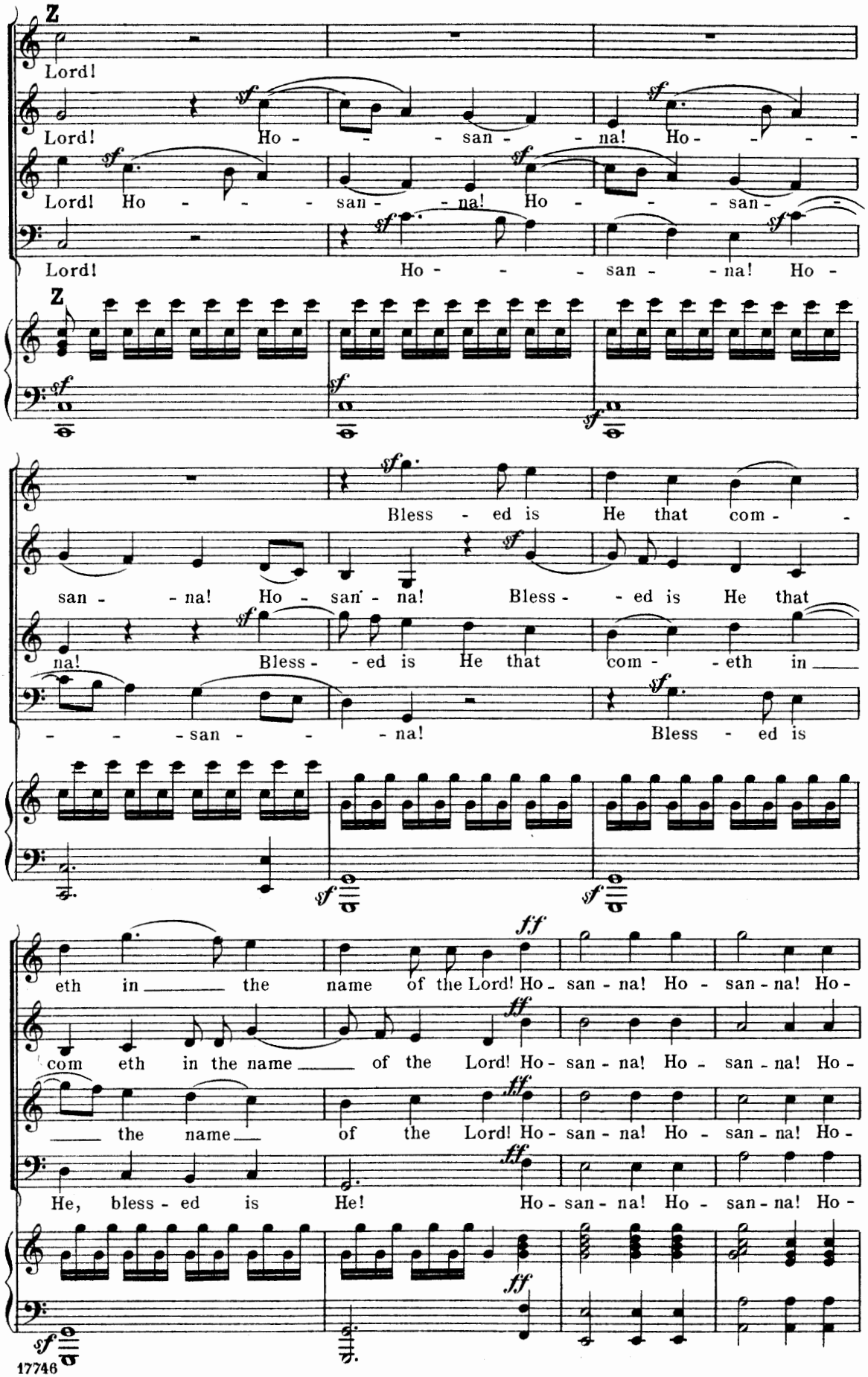
Z
Lord!
Lord! Ho - - - san - - na! Ho - - - -
Lord! Ho - - - - san - - na! Ho - - - san - -
Lord! Ho - - - - san - - na! Ho -
Z
Bless - ed is He that com - -
san - - na! Ho - san - na! Bless - - ed is He that
na! Bless - - ed is He that com - - eth in
- - - san - - - na! Bless - ed is
eth in the name of the Lord! Ho - san - na! Ho - san - na! Ho -
com eth in the name of the Lord! Ho - san - na! Ho - san - na! Ho -
the name of the Lord! Ho - san - na! Ho - san - na! Ho -
He, bless - ed is He! Ho - san - na! Ho - san - na! Ho -

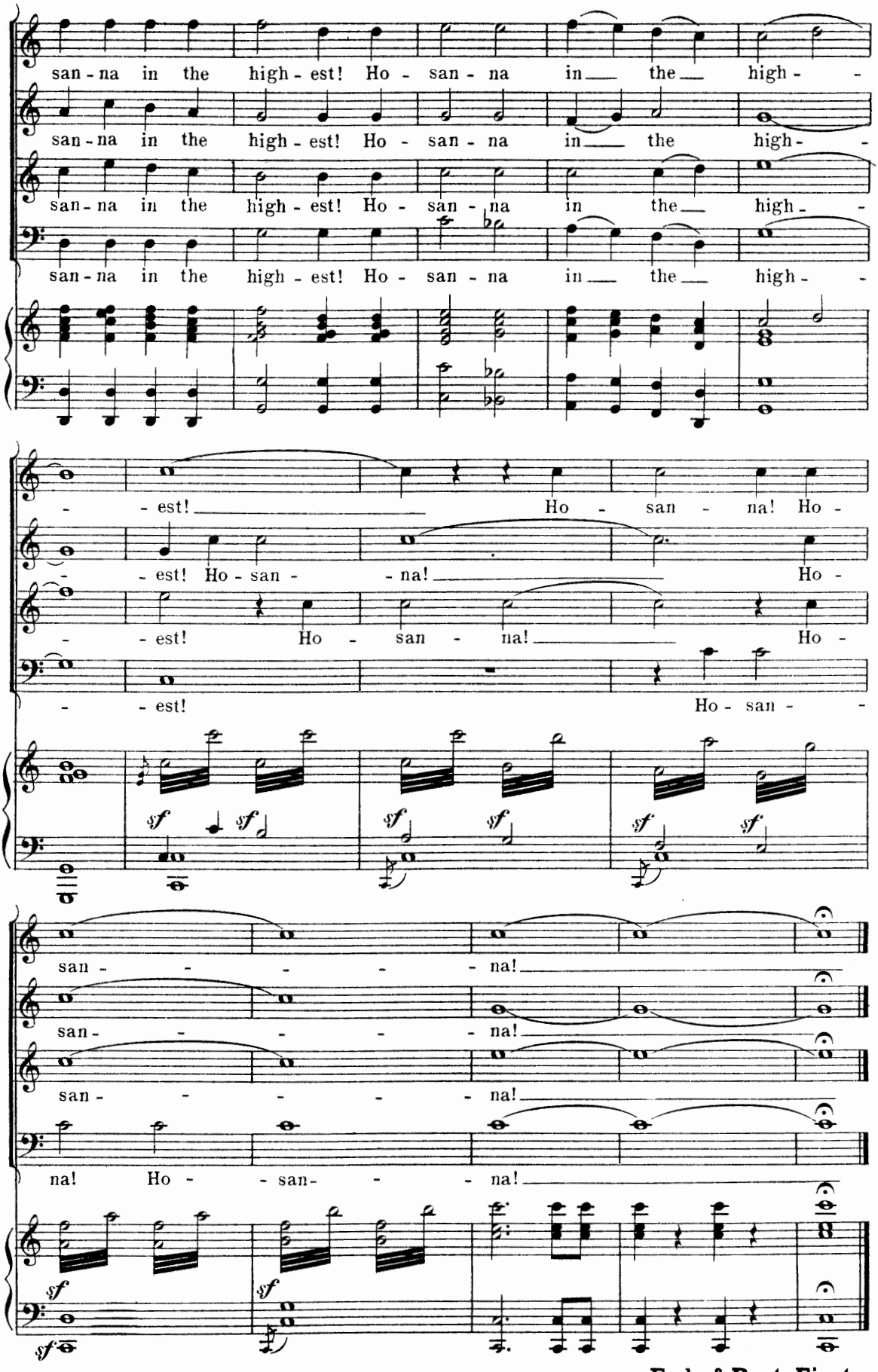

End of Part First.

Part the Second.

Jerusalem.

No 28. Overture.

Secondo.

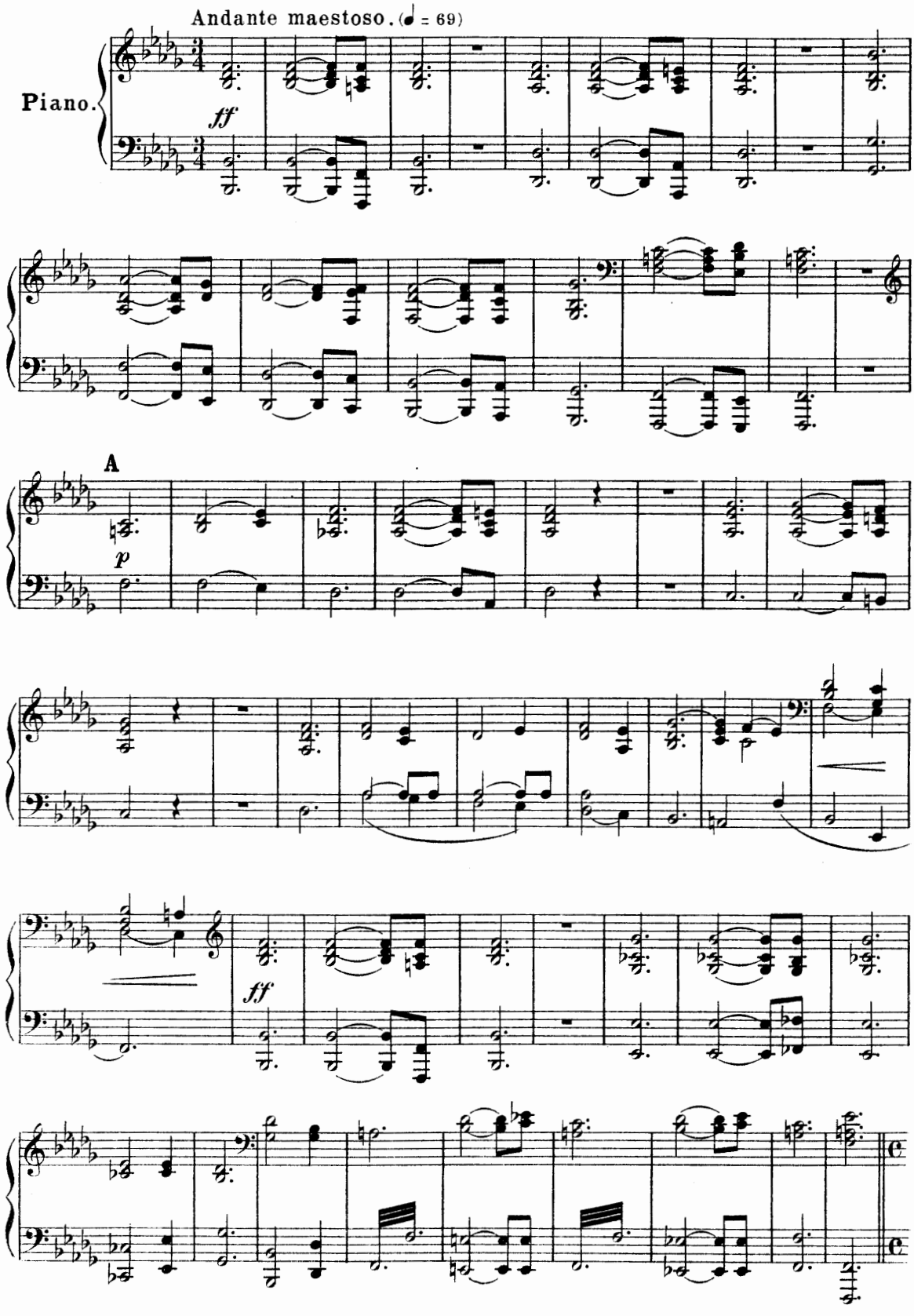

Part the Second.

Jerusalem.

No. 28. Overture.

Primo.

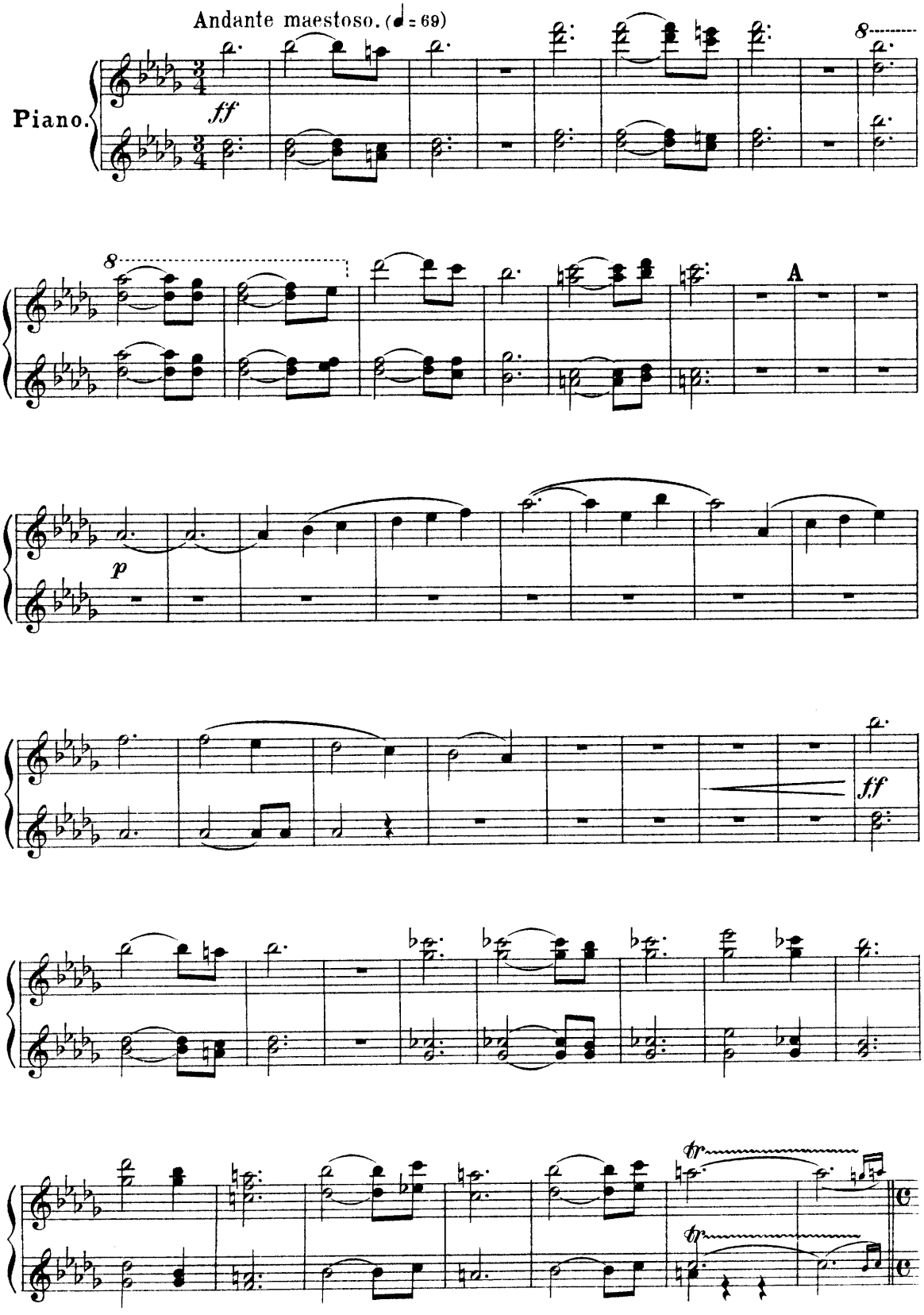

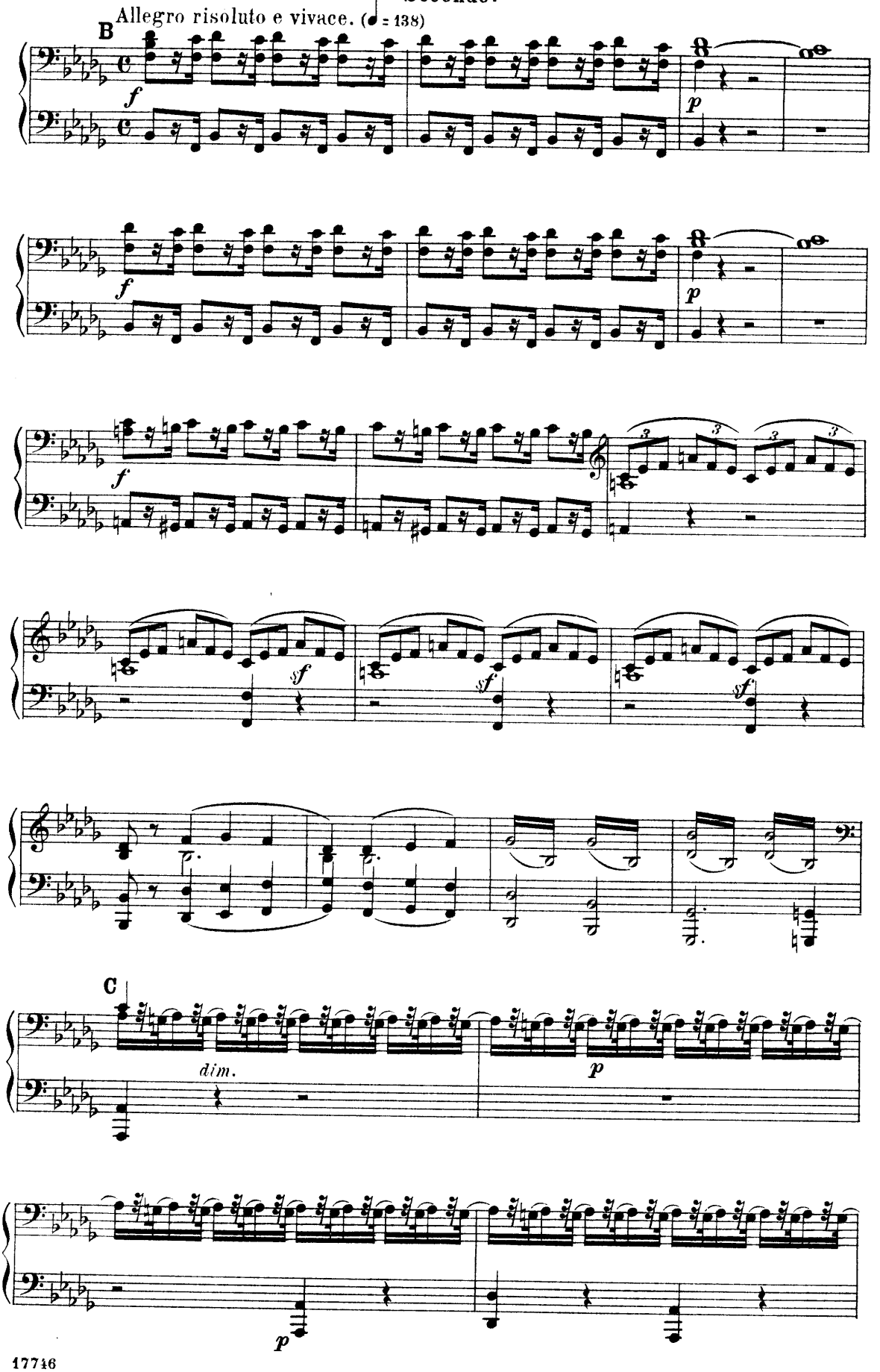
Allegro risoluto e vivace. (♩ = 138)
B
f
p
sf
C
dim.
p

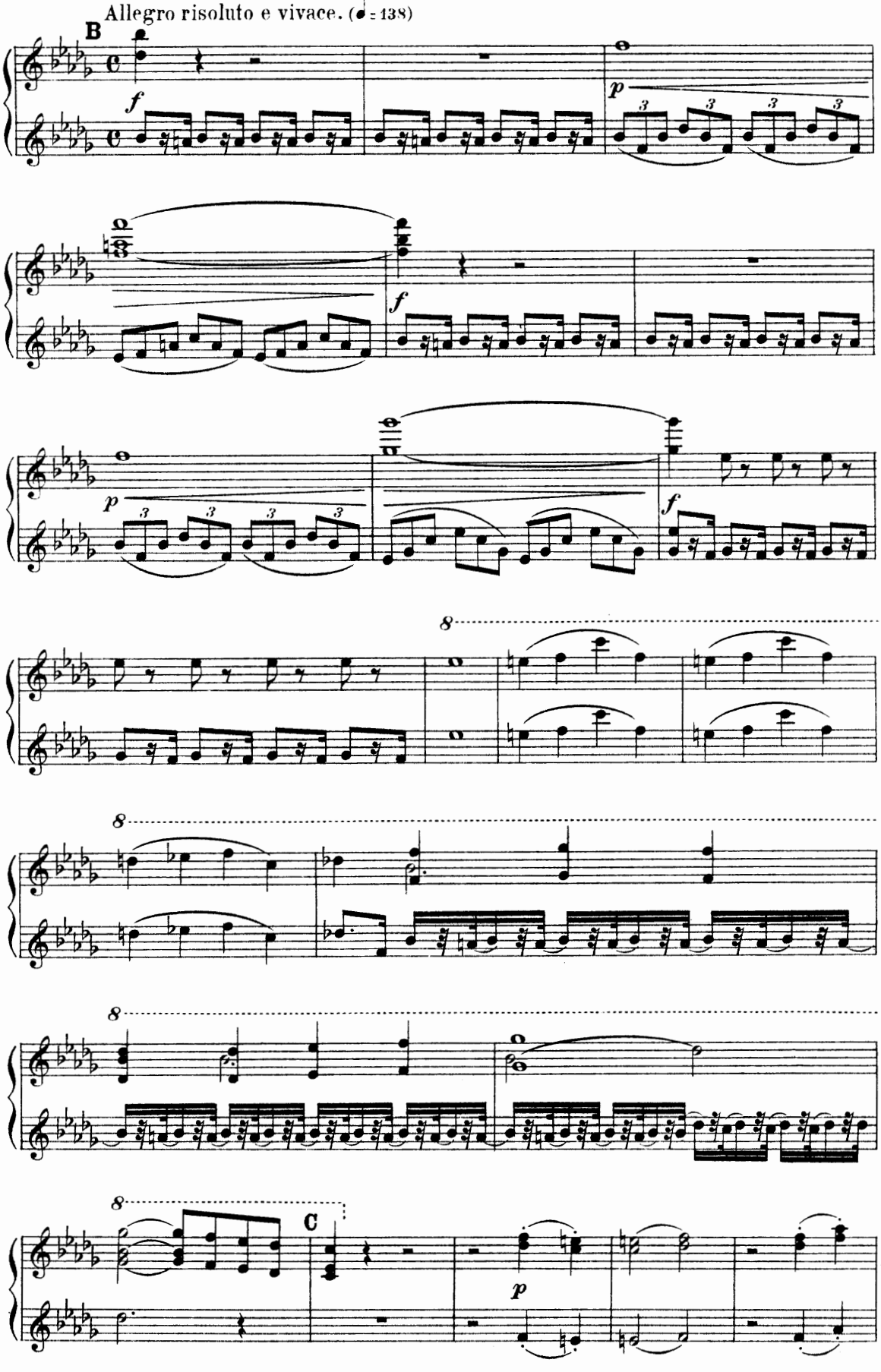
Allegro risoluto e vivace. (♩ = 138)
B
C

Secondo.

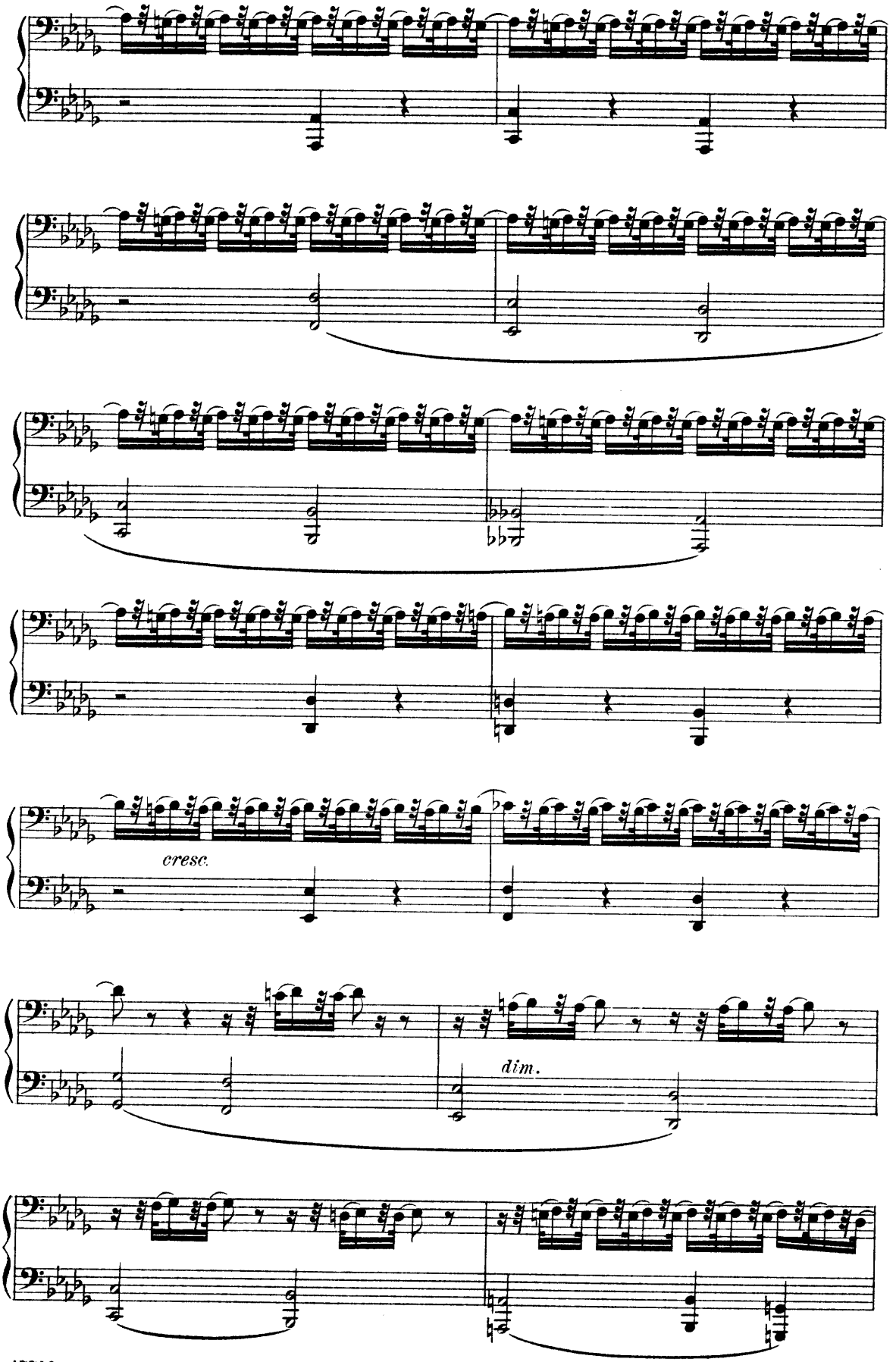

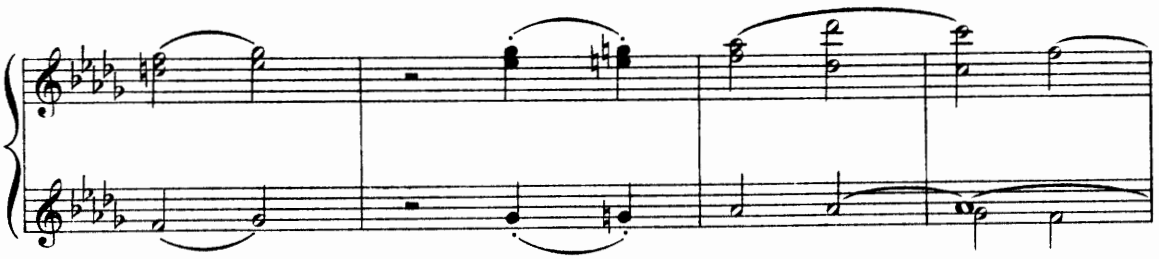

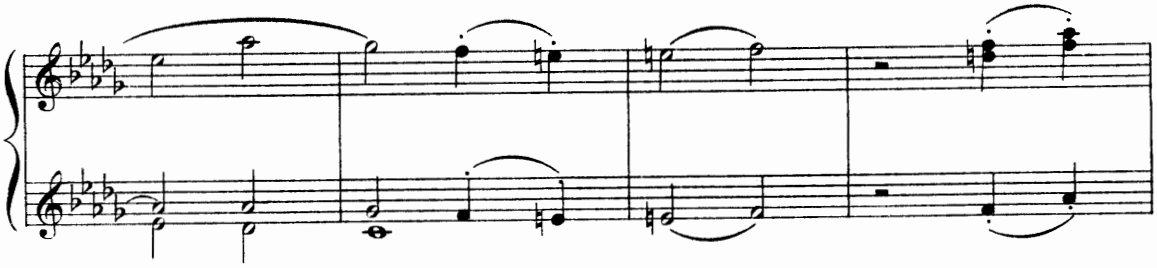

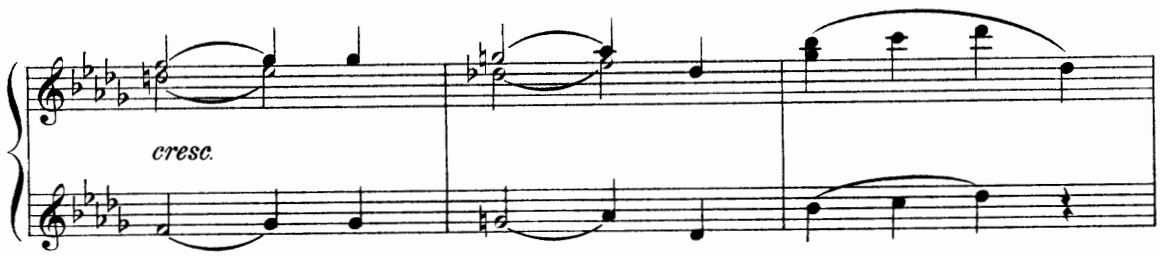
cresc.

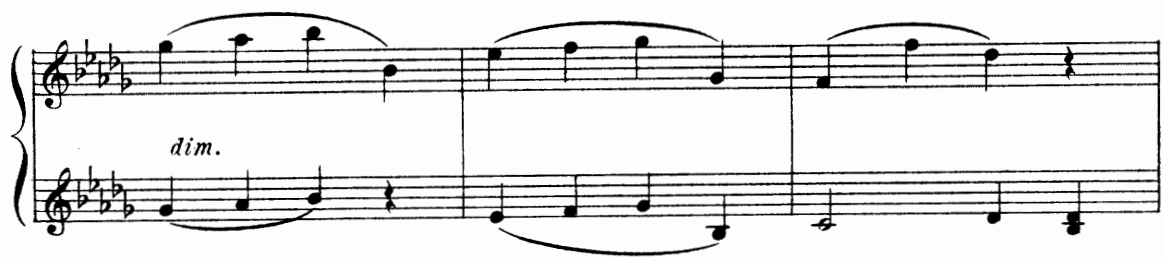
dim.

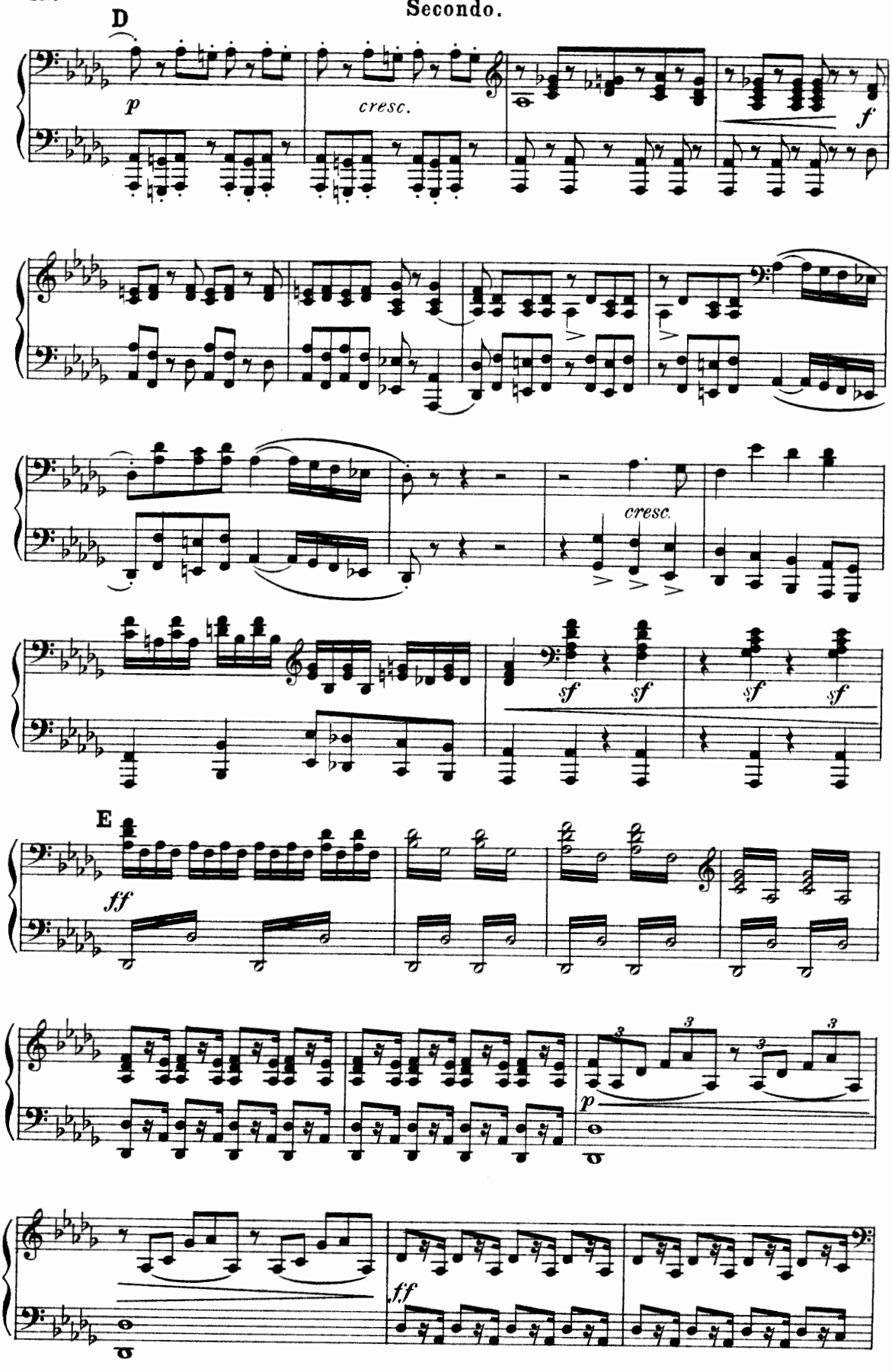
D
p
cresc.
f
cresc.
sf
sf
sf
sf
E
ff
p
ff

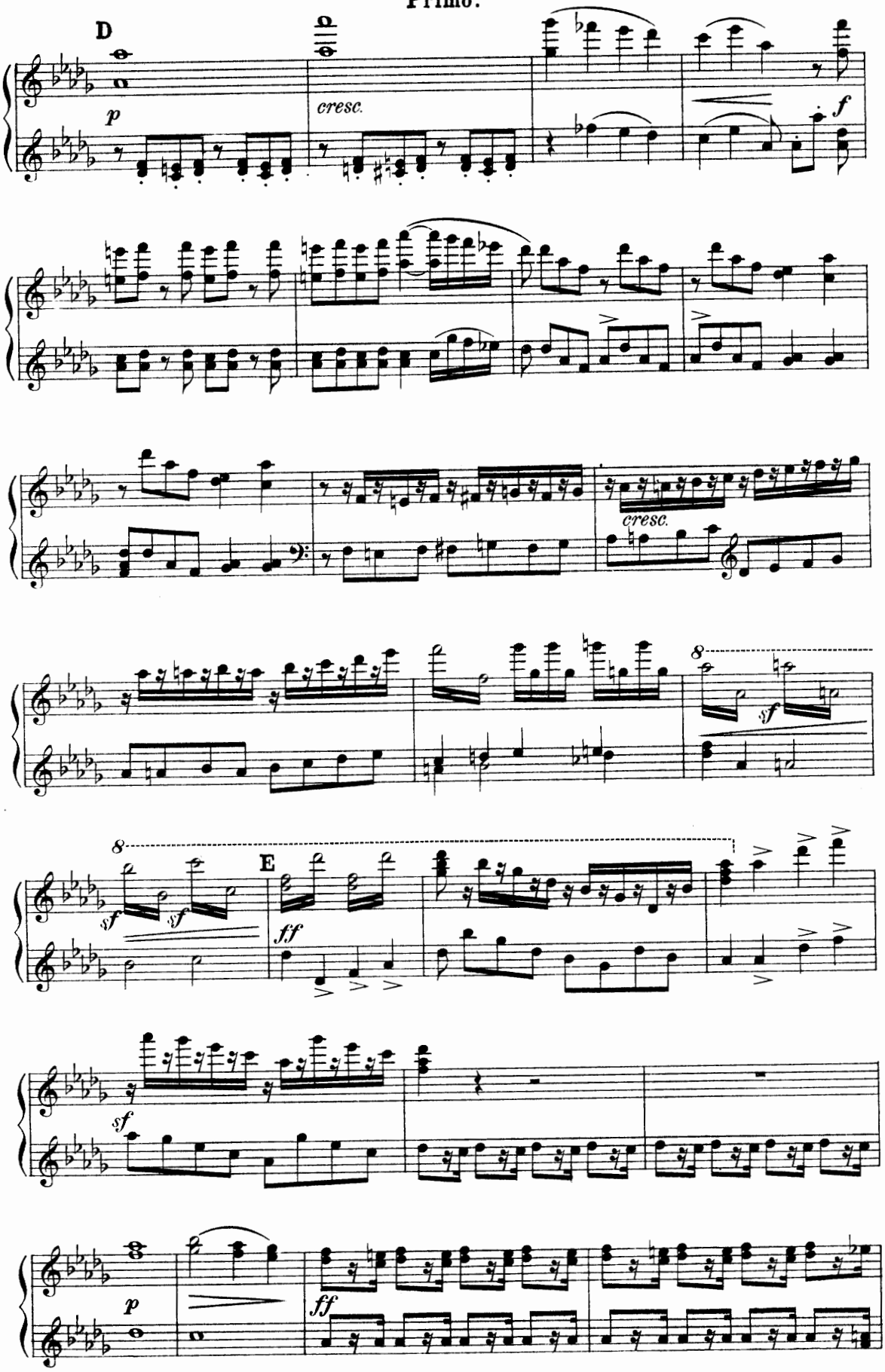
D
p
cresc.
f
cresc.
8
sf
8
sf
sf
E
ff
sf
p
ff

Secondo.

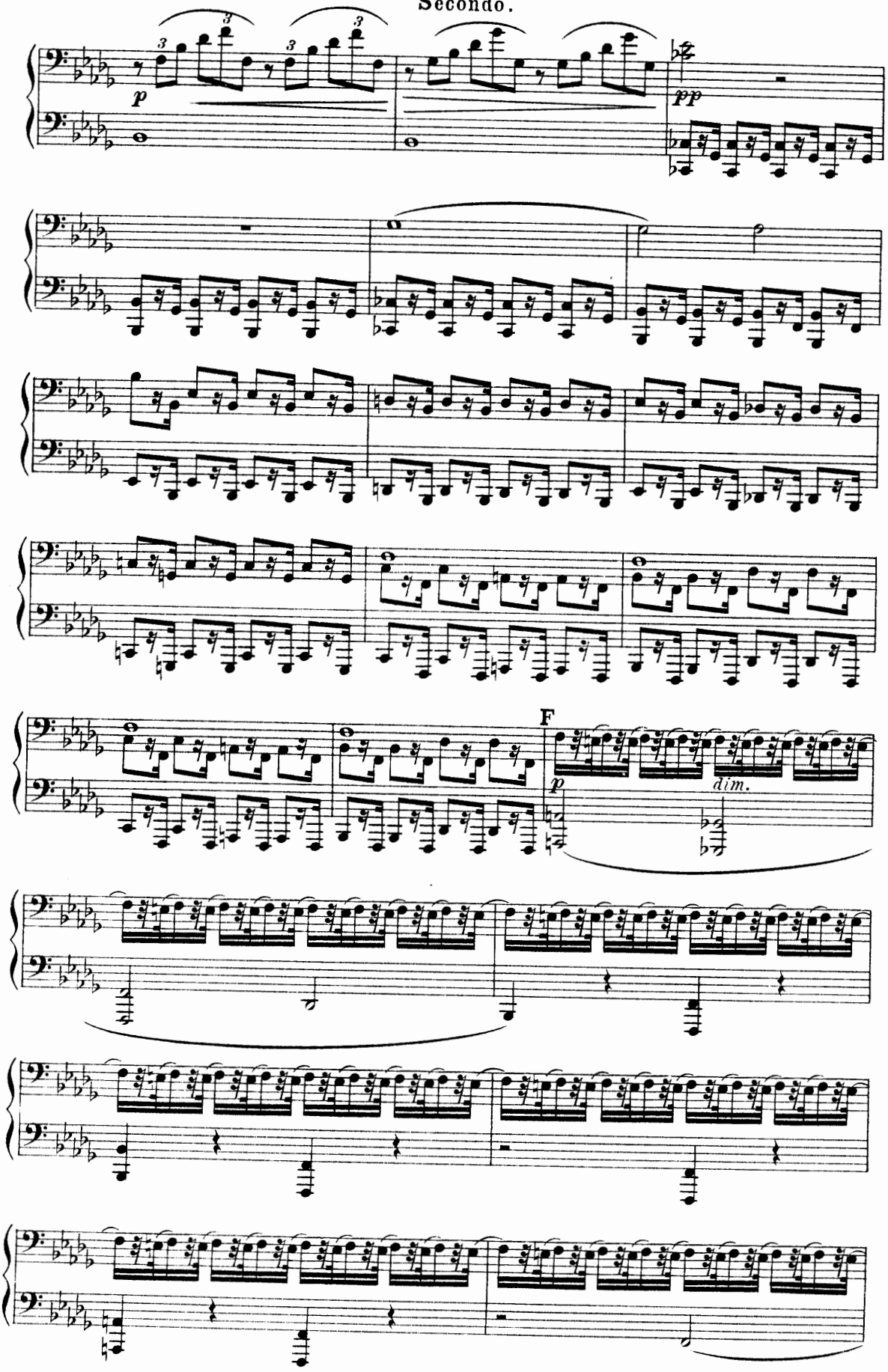

Primo.

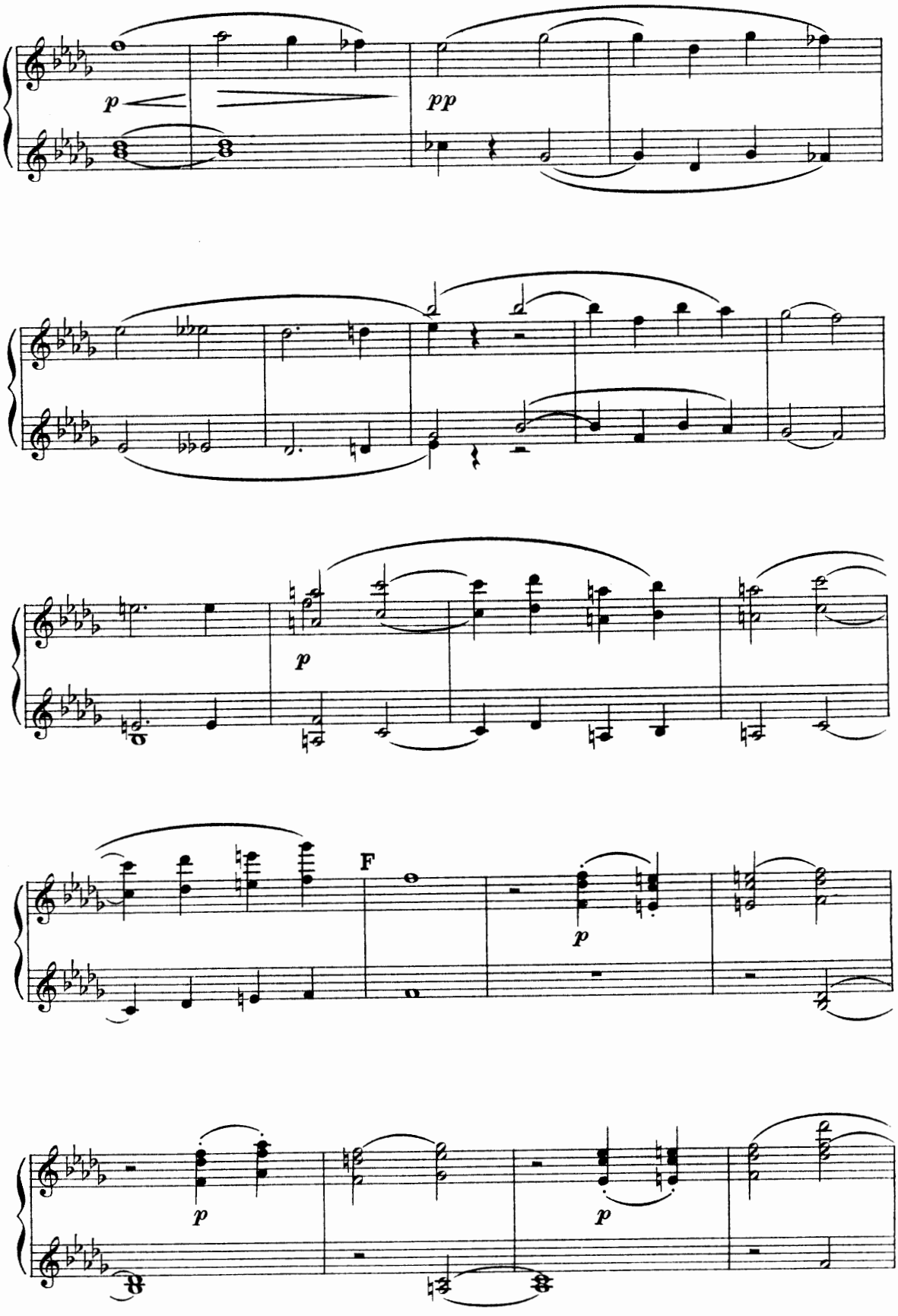

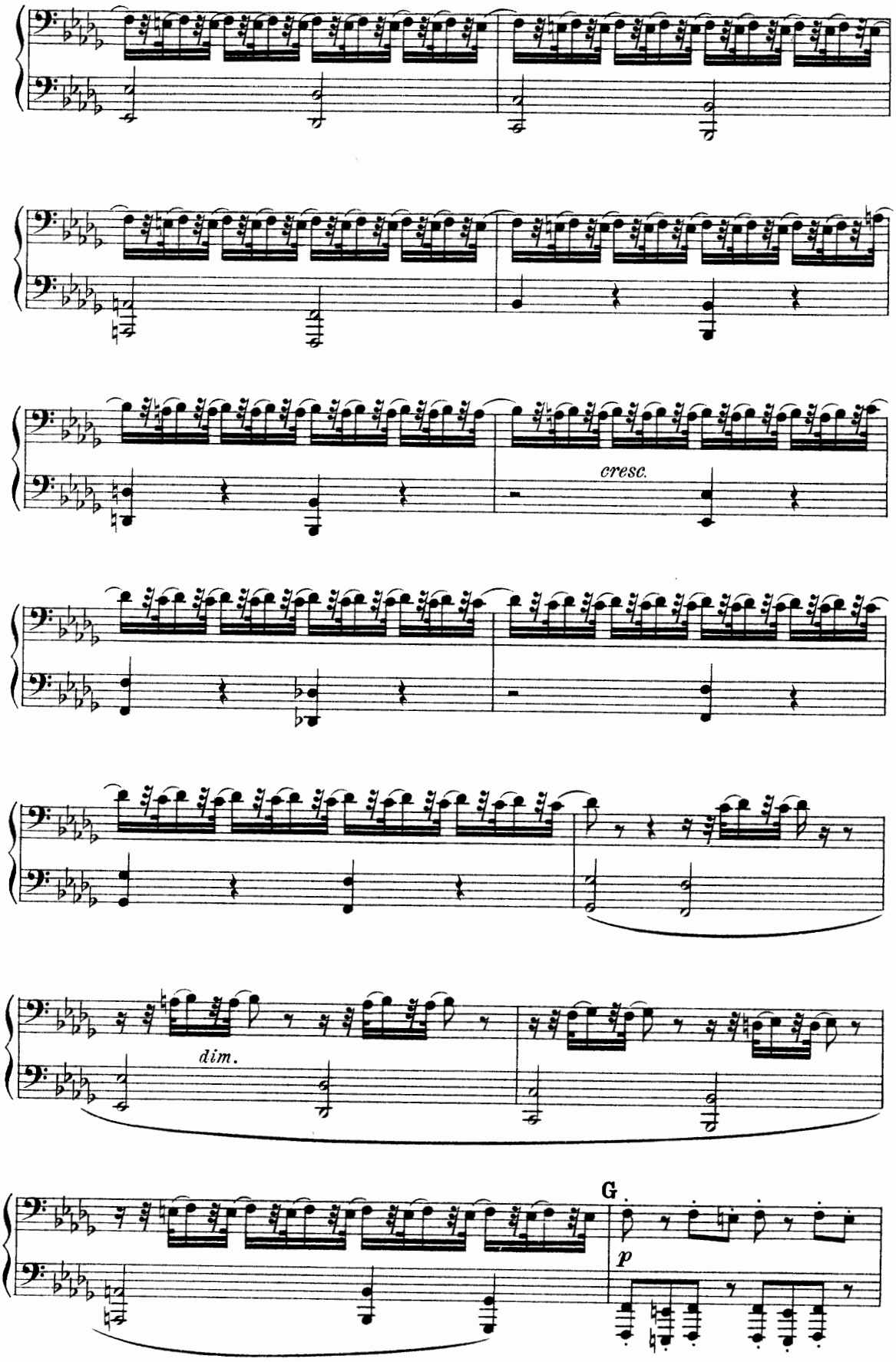
cresc.
dim.
G
p

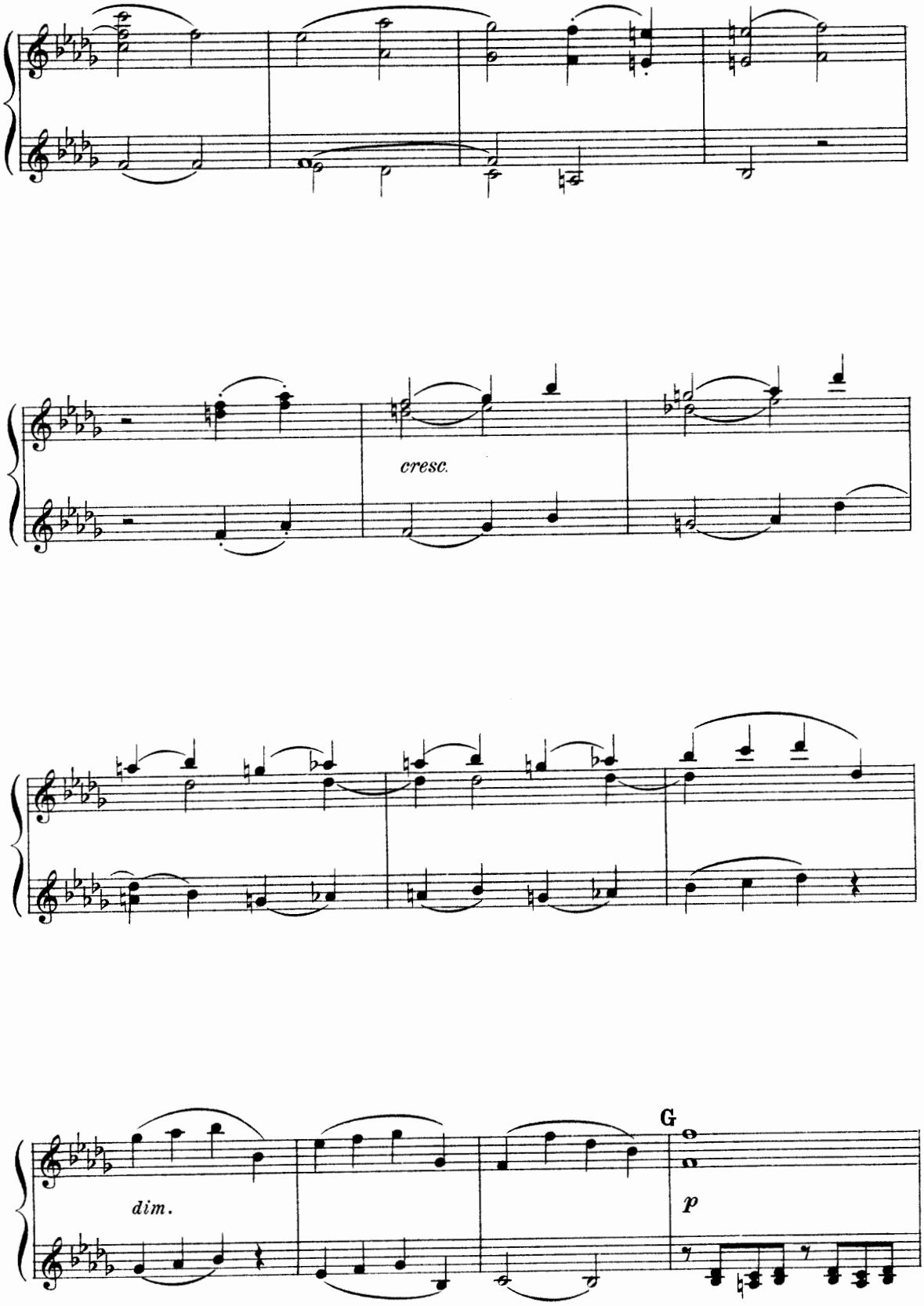
cresc.
dim.
G
p

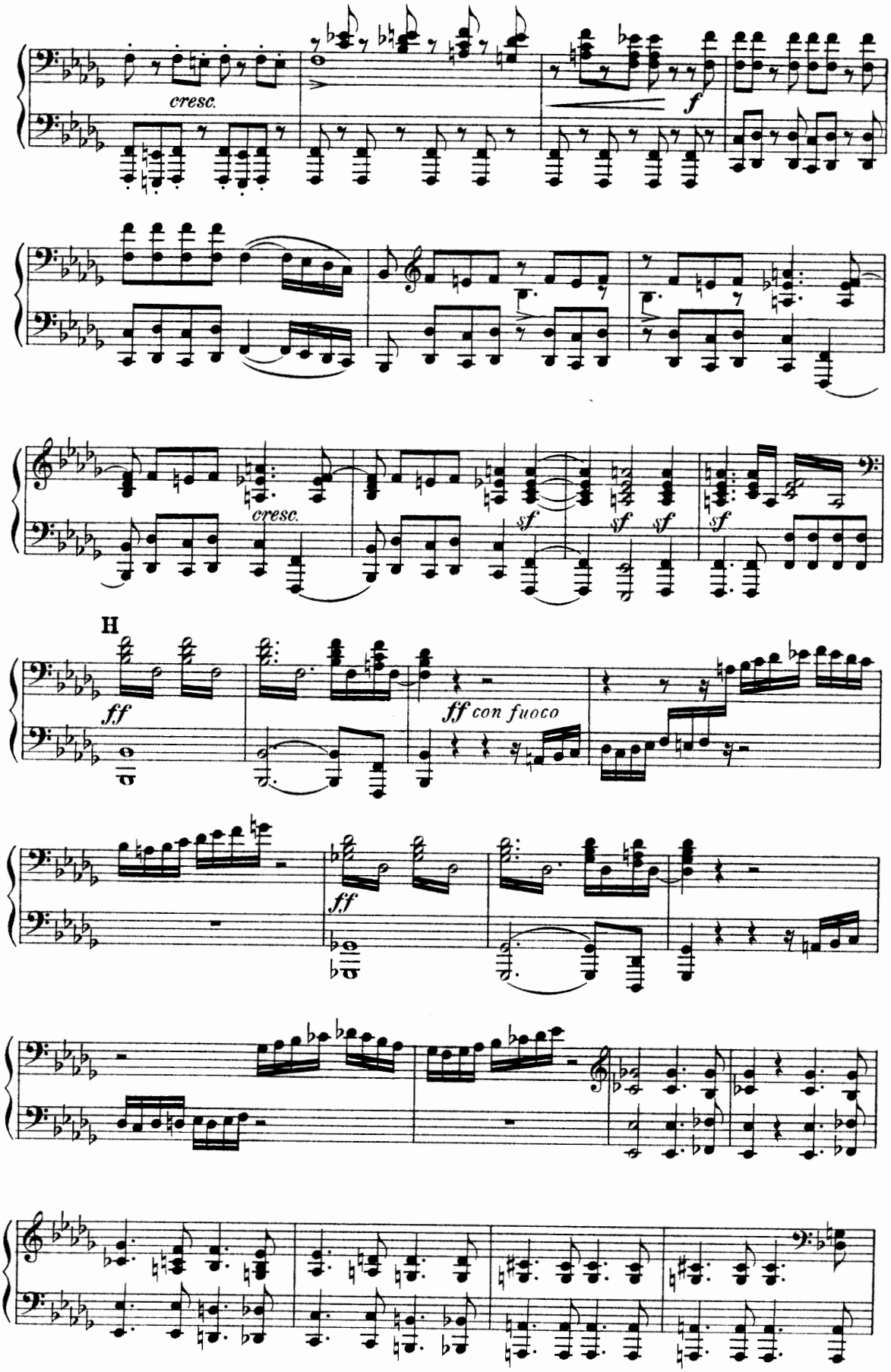
cresc.
f
cresc.
sf
sf
sf
sf
H
ff
ff con fuoco
ff

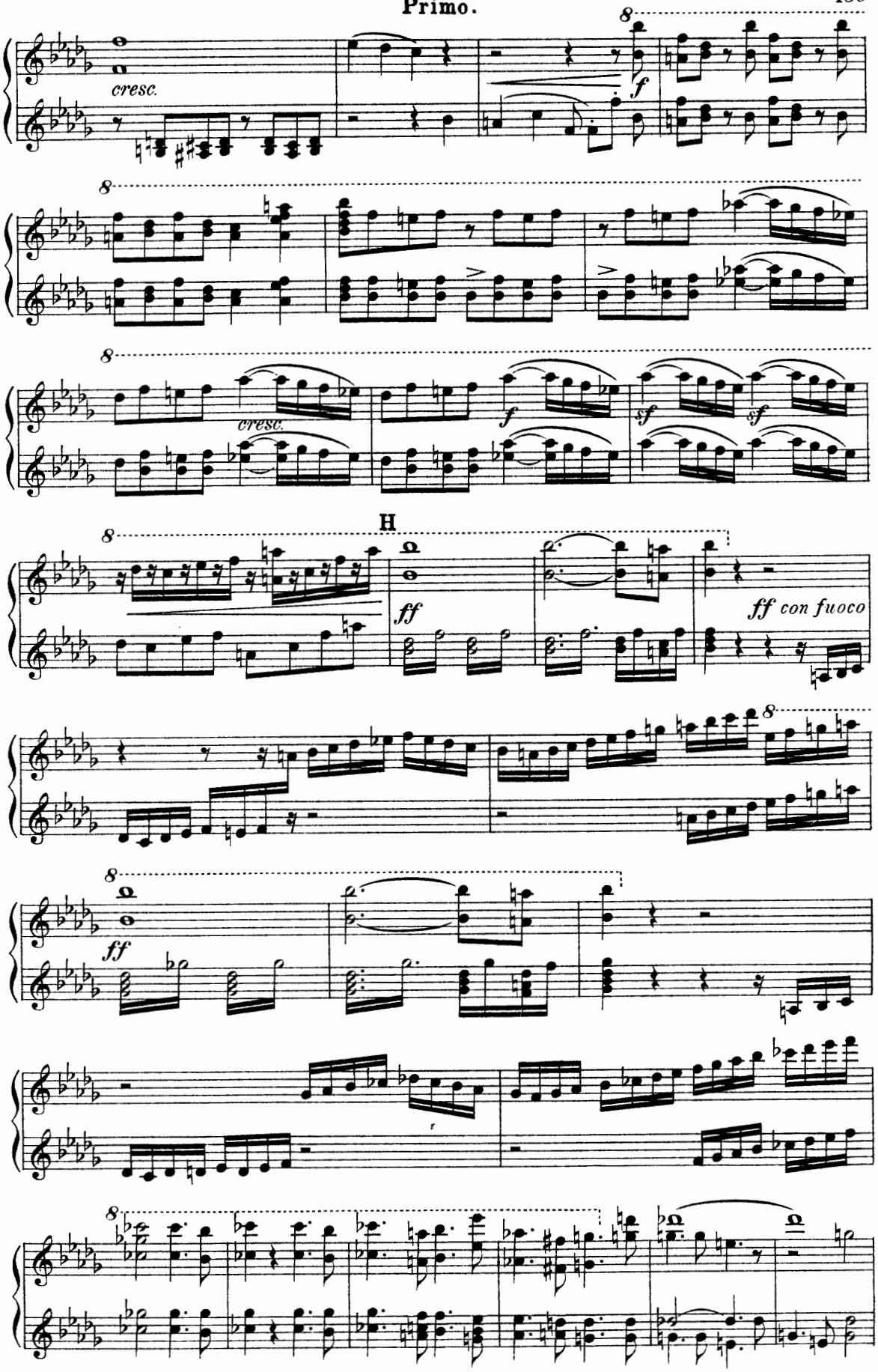
cresc.
f
8
cresc.
f
sf
sf
H
ff
ff con fuoco
ff

Secondo.

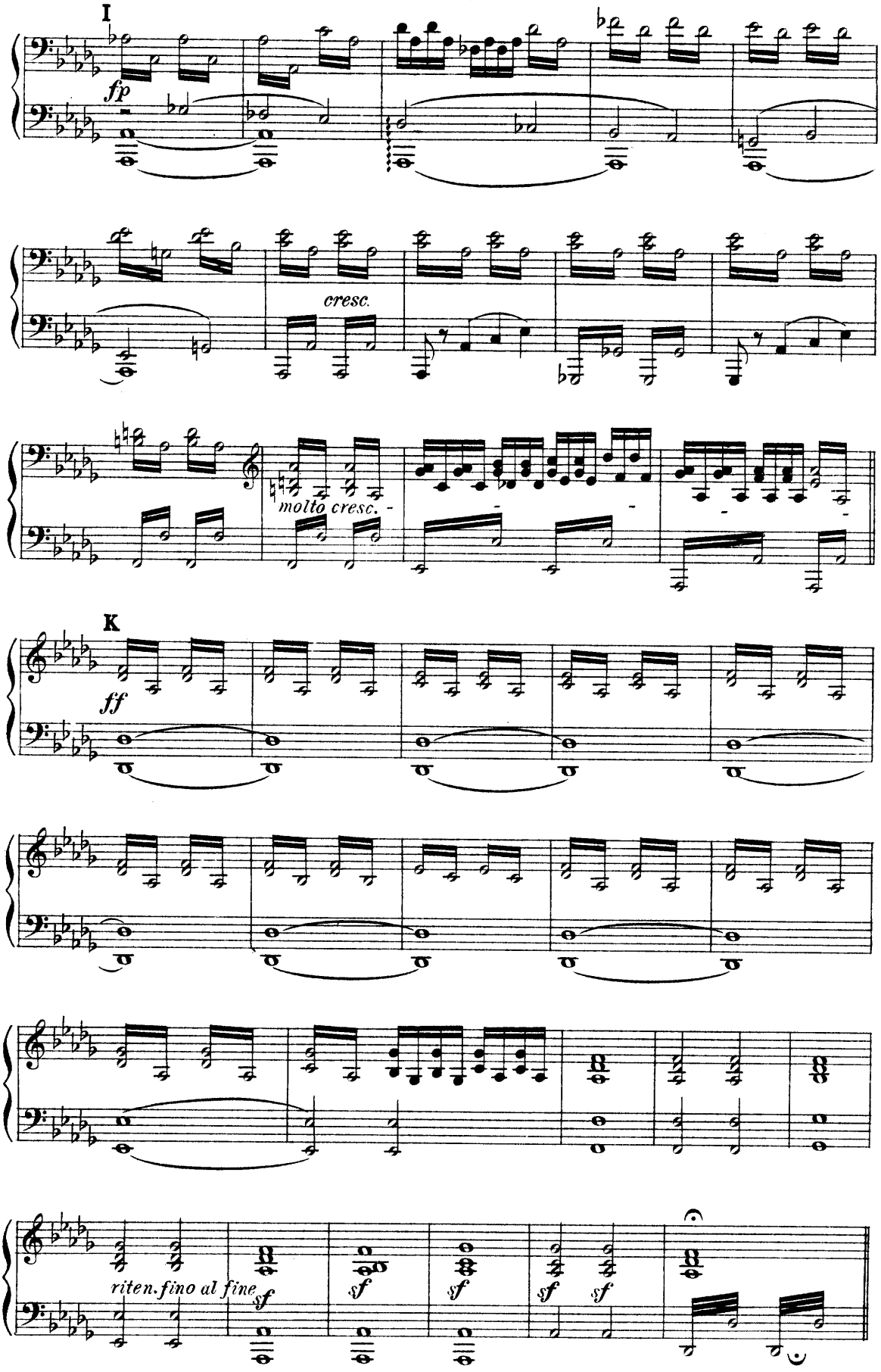

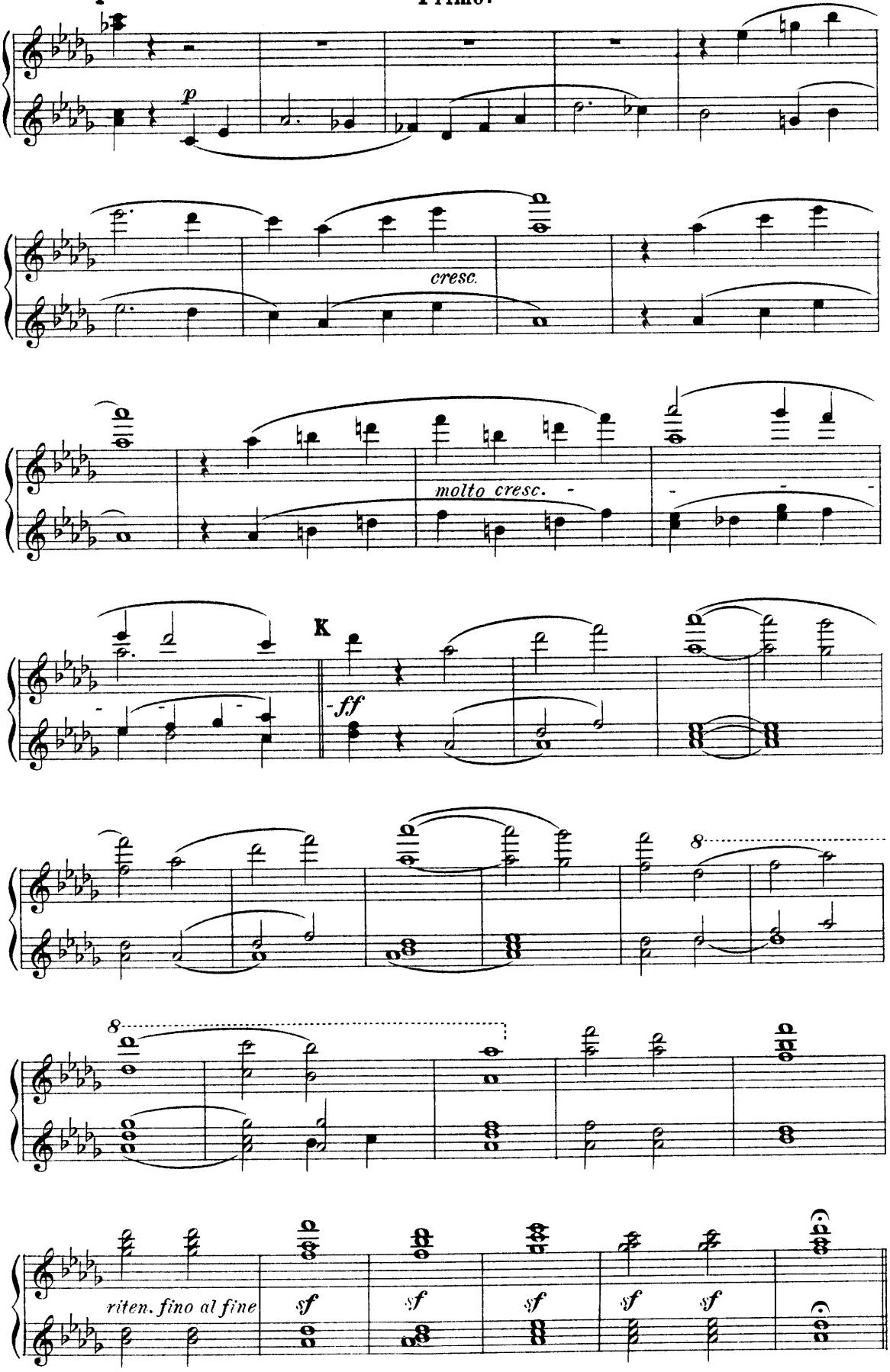
p
cresc.
molto cresc.
K
ff
8
8
riten. fino al fine
sf
sf
sf
sf
sf

No 29. Baritone Solo.— "When the Son of man."

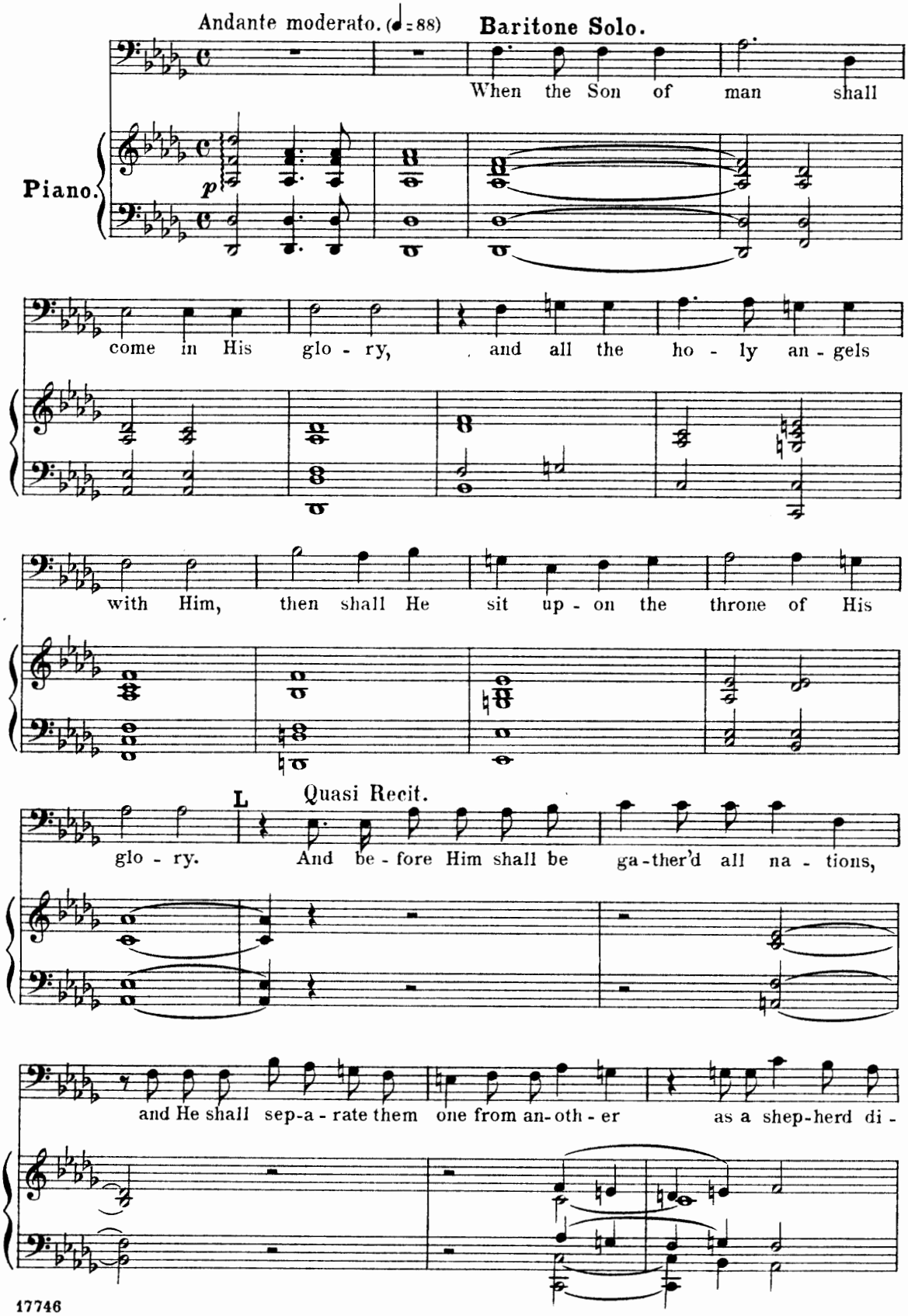

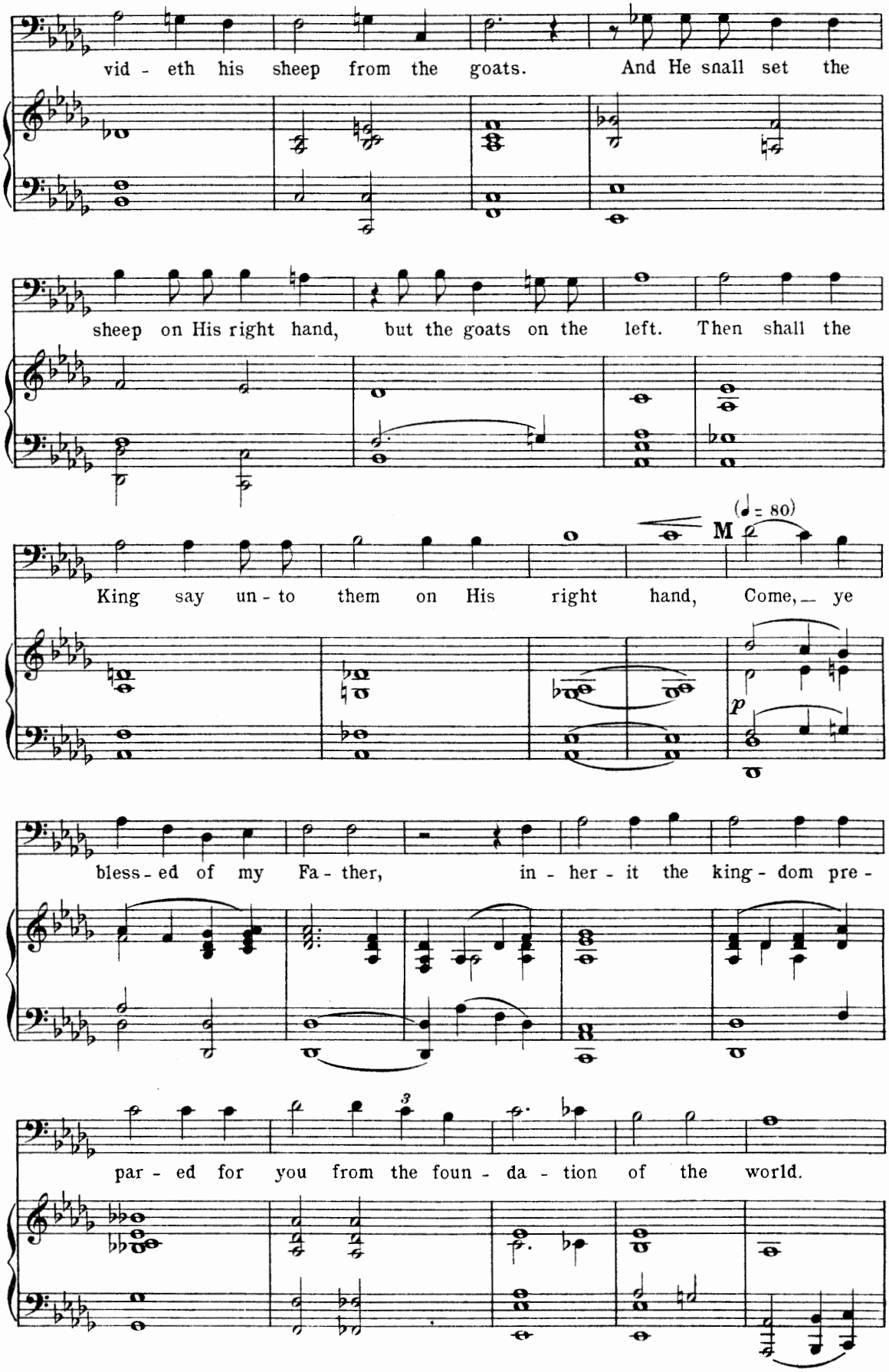
vid - eth his sheep from the goats. And He shall set the
sheep on His right hand, but the goats on the left. Then shall the
(♩ = 80)
M
King say un - to them on His right hand, Come, ye
p
bless - ed of my Fa - ther, in - her - it the king - dom pre -
3
par - ed for you from the foun - da - tion of the world.

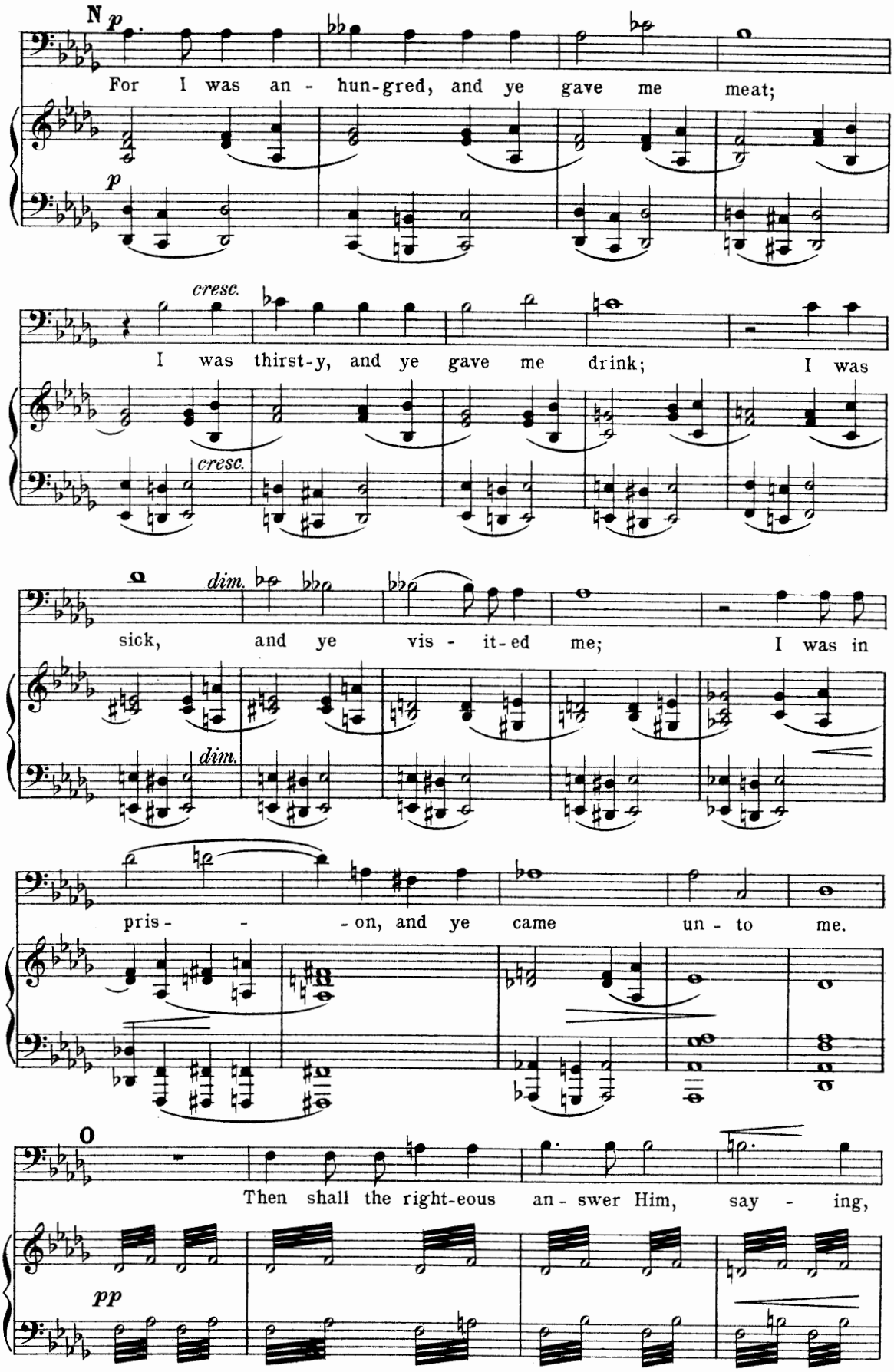
N
p
For I was an - hun-gred, and ye gave me meat;
p
cresc.
I was thirst-y, and ye gave me drink; I was
cresc.
dim.
sick, and ye vis - it-ed me; I was in
dim.
pris - - on, and ye came un - to me.
O
Then shall the right-eous an - swer Him, say - ing,
pp

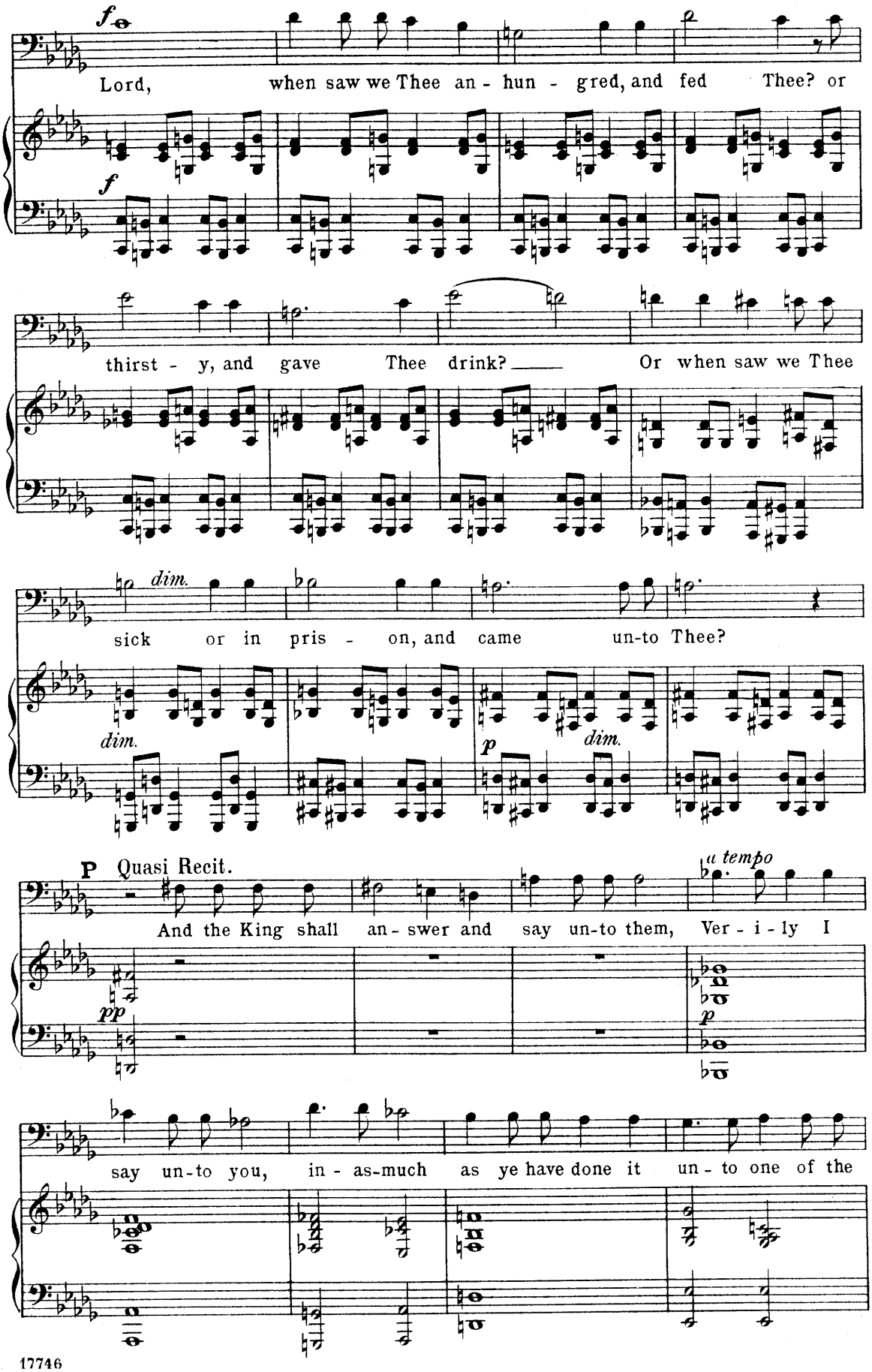
f
Lord, when saw we Thee an - hun - gred, and fed Thee? or
f
thirst - y, and gave Thee drink? Or when saw we Thee
dim.
sick or in pris - on, and came un-to Thee?
dim.
p
dim.
P Quasi Recit.
And the King shall an - swer and say un-to them, Ver - i - ly I
a tempo
pp
p
say un-to you, in - as-much as ye have done it un - to one of the

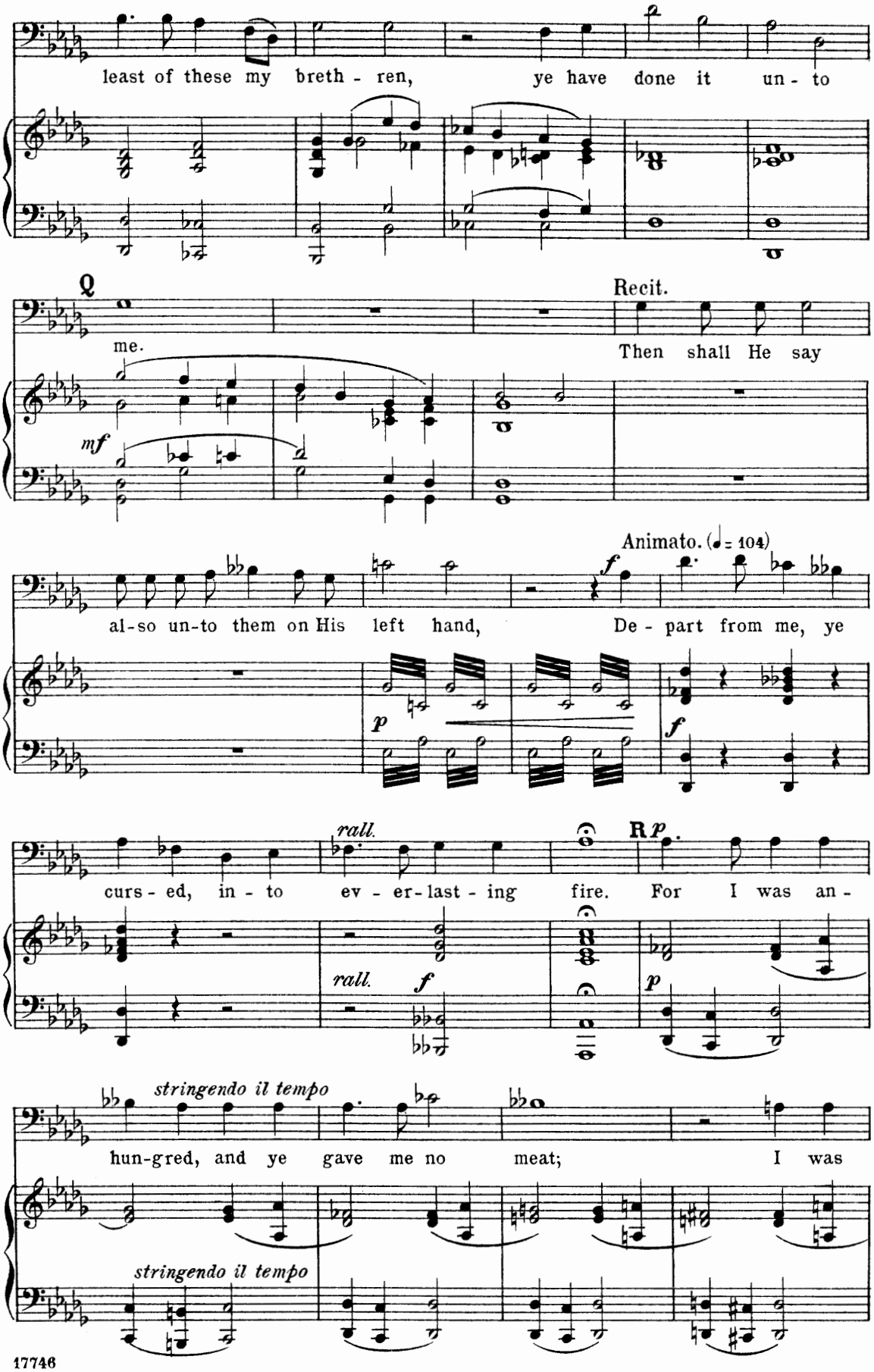
least of these my breth - ren, ye have done it un - to
Q
me.
Recit.
Then shall He say
mf
Animato. (♩= 104)
al-so un-to them on His left hand, De - part from me, ye
f
p
f
rall.
curs - ed, in - to ev - er-last - ing fire. For I was an -
R p
rall.
f
p
stringendo il tempo
hun-gred, and ye gave me no meat; I was
stringendo il tempo

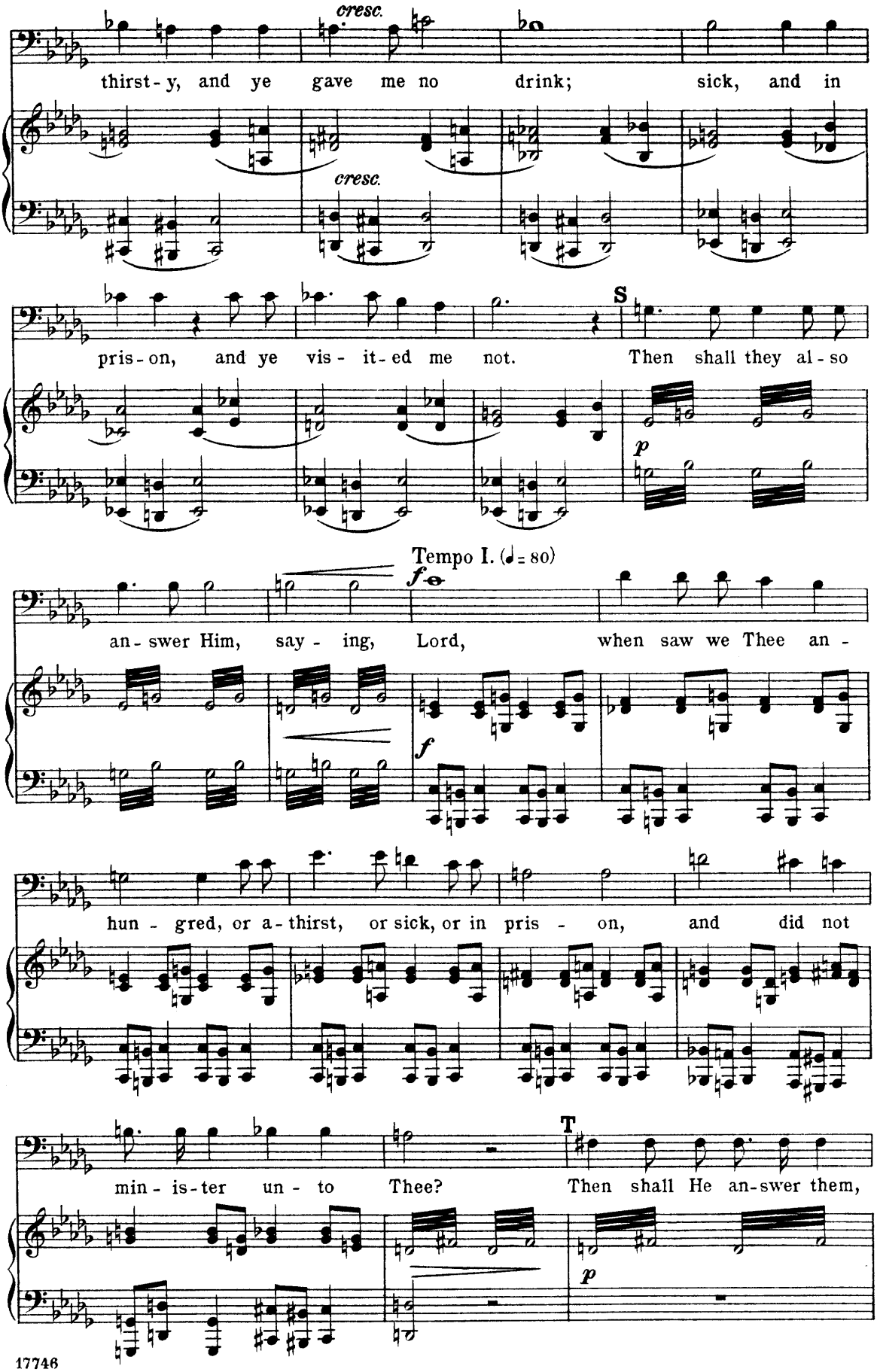
cresc.
thirst-y, and ye gave me no drink; sick, and in
cresc.
pris-on, and ye vis-it-ed me not.
S
Then shall they al-so
p
Tempo I. (♩= 80)
f
an-swer Him, say-ing, Lord, when saw we Thee an-
f
hun-gred, or a-thirst, or sick, or in pris-on, and did not
min-is-ter un-to Thee?
T
Then shall He an-swer them,
p

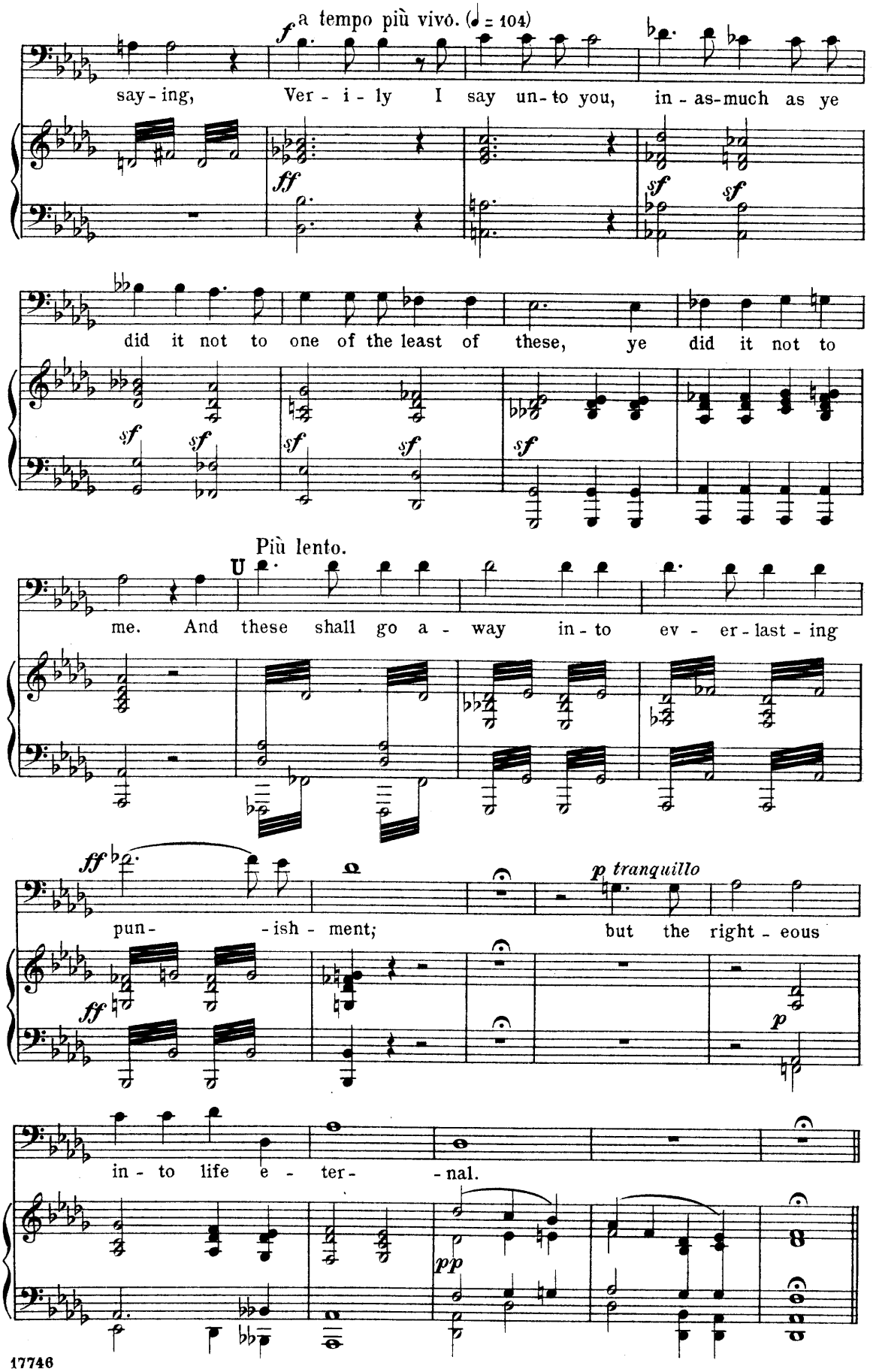
a tempo più vivo. (♩ = 104)
say - ing, Ver - i - ly I say un - to you, in - as-much as ye
did it not to one of the least of these, ye did it not to
Più lento.
me. And these shall go a - way in - to ev - er-last - ing
pun- -ish - ment; but the right - eous
p tranquillo
in - to life e - ter- -nal.

Nº 30. Tenor and Bass Solos, and Chorus.—"Is not this He."

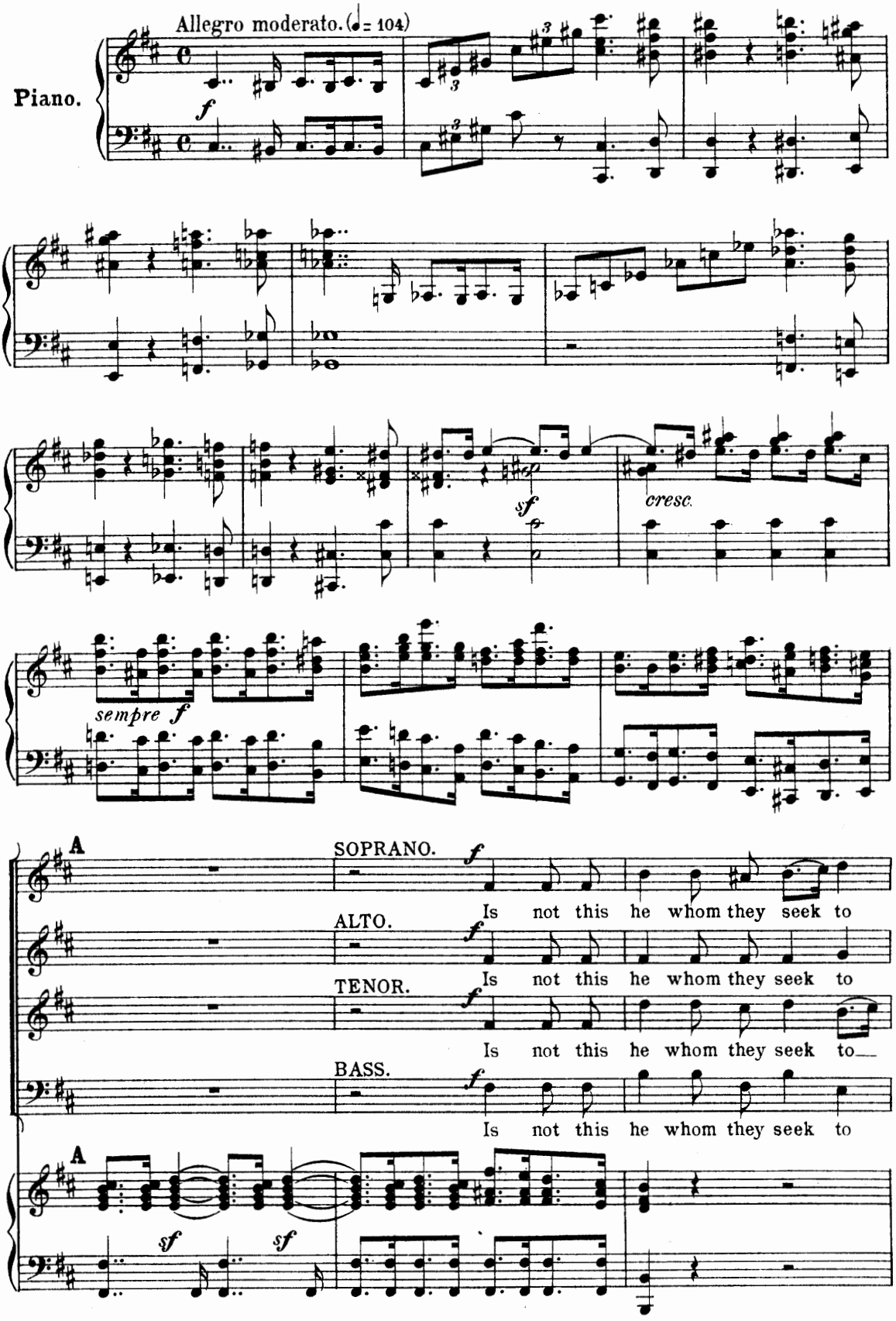

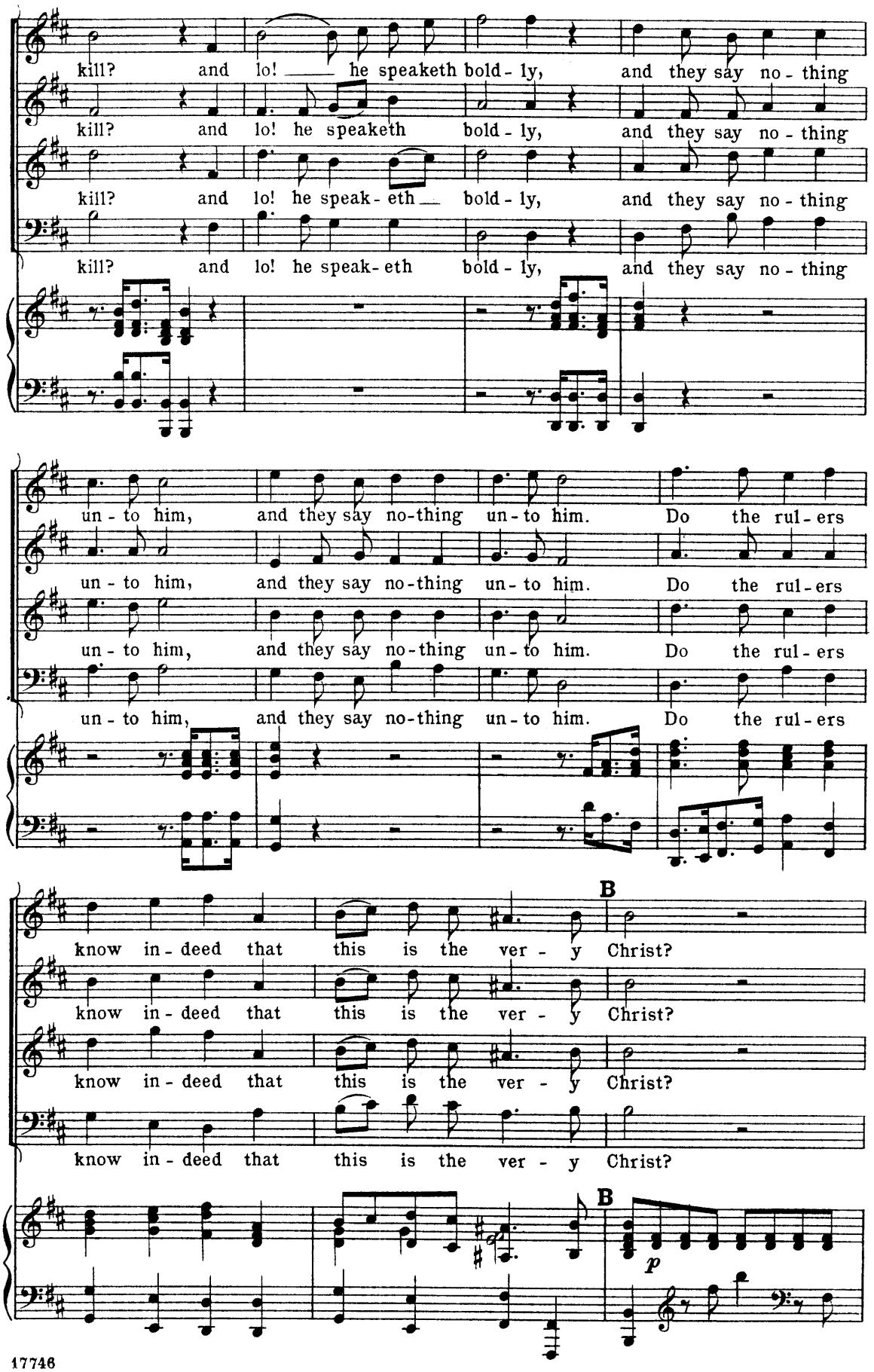
kill? and lo! he speaketh bold - ly, and they say no - thing
kill? and lo! he speaketh bold - ly, and they say no - thing
kill? and lo! he speak - eth bold - ly, and they say no - thing
kill? and lo! he speak - eth bold - ly, and they say no - thing
un - to him, and they say no-thing un - to him. Do the rul - ers
un - to him, and they say no-thing un - to him. Do the rul - ers
un - to him, and they say no-thing un - to him. Do the rul - ers
un - to him, and they say no-thing un - to him. Do the rul - ers
know in - deed that this is the ver - y Christ?
B
know in - deed that this is the ver - y Christ?
know in - deed that this is the ver - y Christ?
know in - deed that this is the ver - y Christ?
B
p

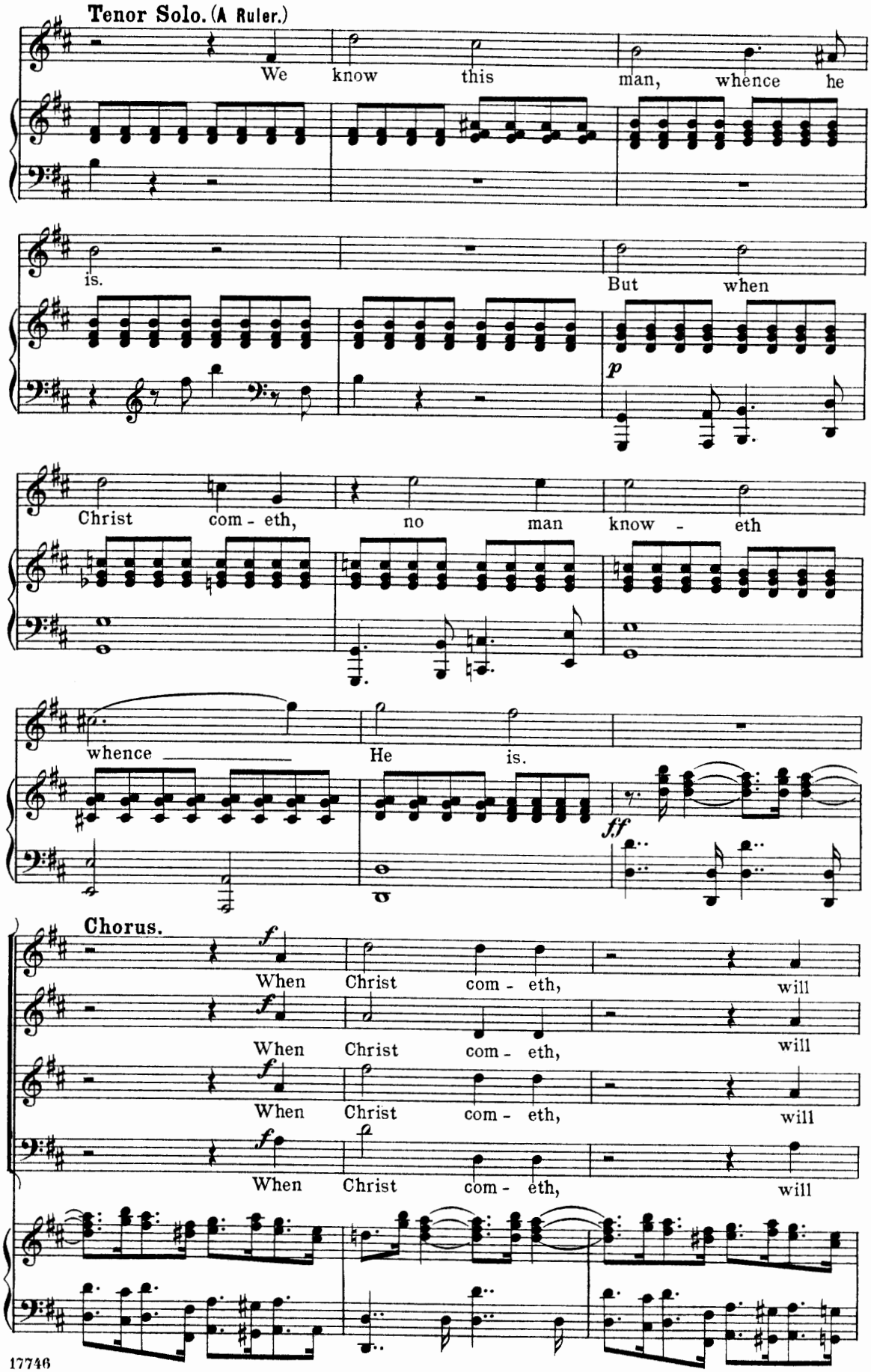
Tenor Solo. (A Ruler.)
We know this man, whence he
is.
But when
p
Christ com - eth, no man know - eth
whence
He is.
ff
Chorus.
f
When Christ com - eth, will
When Christ com - eth, will
When Christ com - eth, will
When Christ com - eth, will

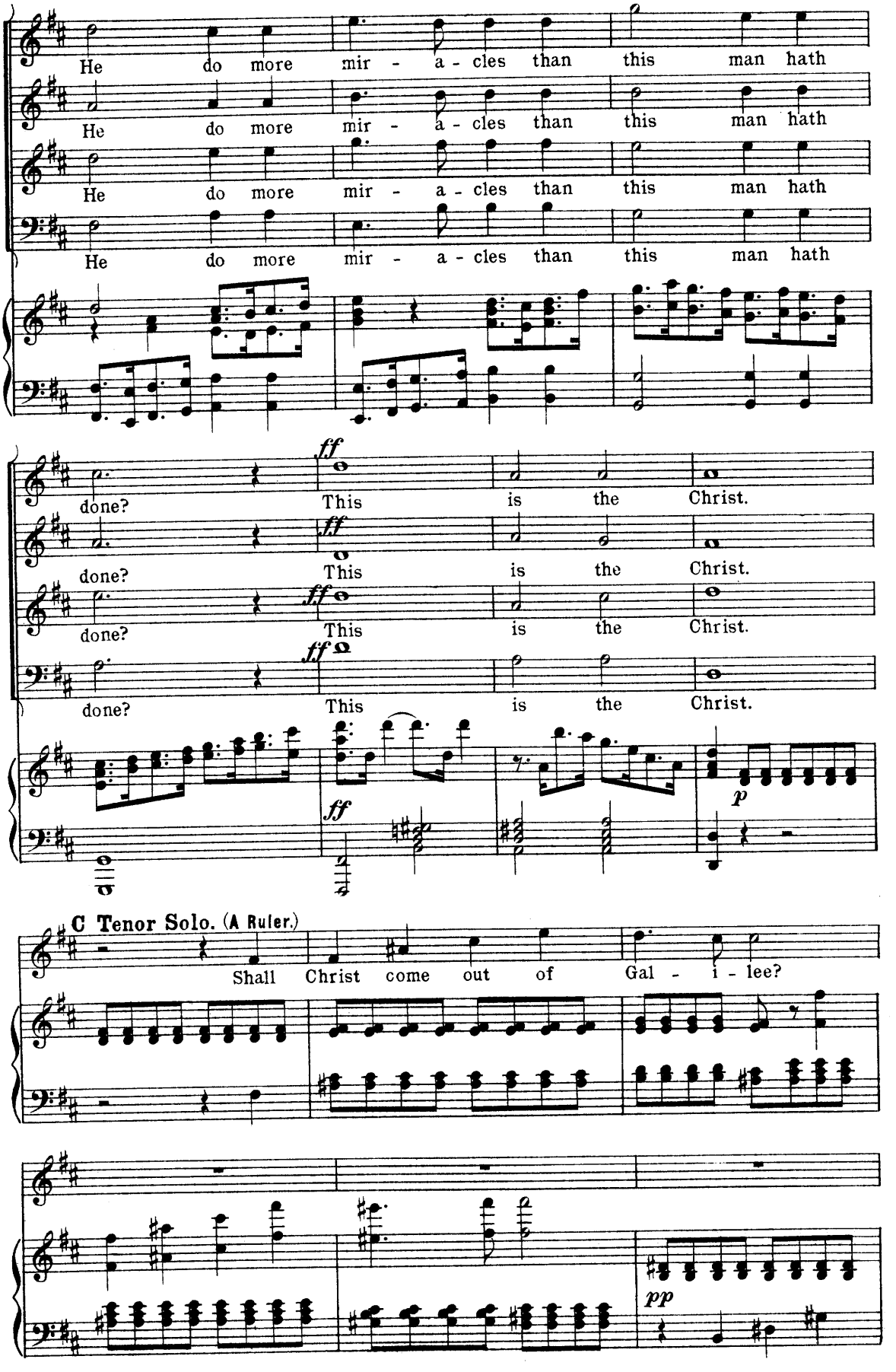
He do more mir - a - cles than this man hath
He do more mir - a - cles than this man hath
He do more mir - a - cles than this man hath
He do more mir - a - cles than this man hath
done? This is the Christ.
done? This is the Christ.
done? This is the Christ.
done? This is the Christ.
ff
p
C Tenor Solo. (A Ruler.)
Shall Christ come out of Gal - i - lee?
pp

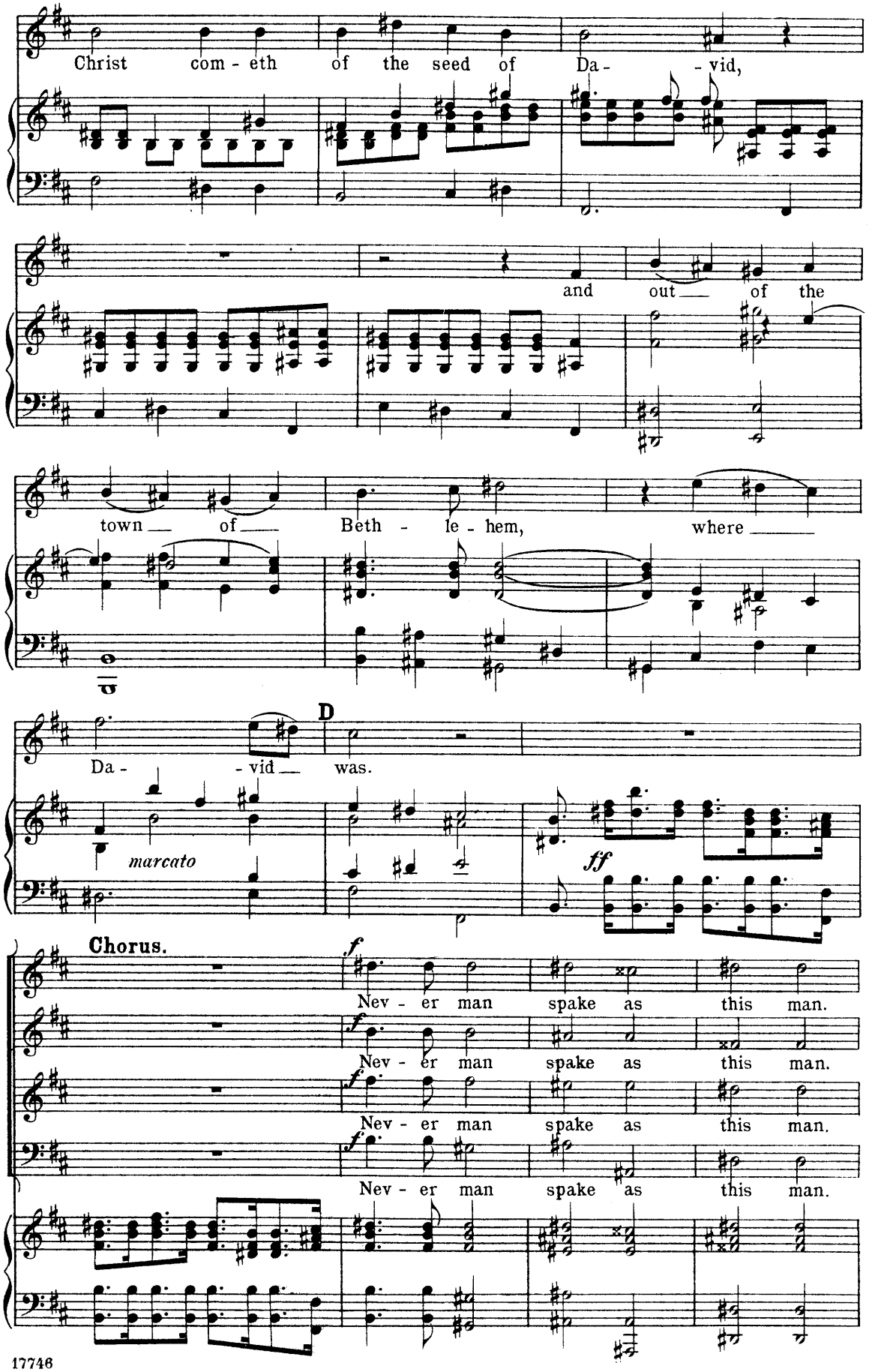
Christ com - eth of the seed of Da - - vid,
and out of the
town of Beth - le - hem, where
Da - - vid was.
D
marcato
ff
Chorus.
f
Nev - er man spake as this man.
Nev - er man spake as this man.
Nev - er man spake as this man.
Nev - er man spake as this man.

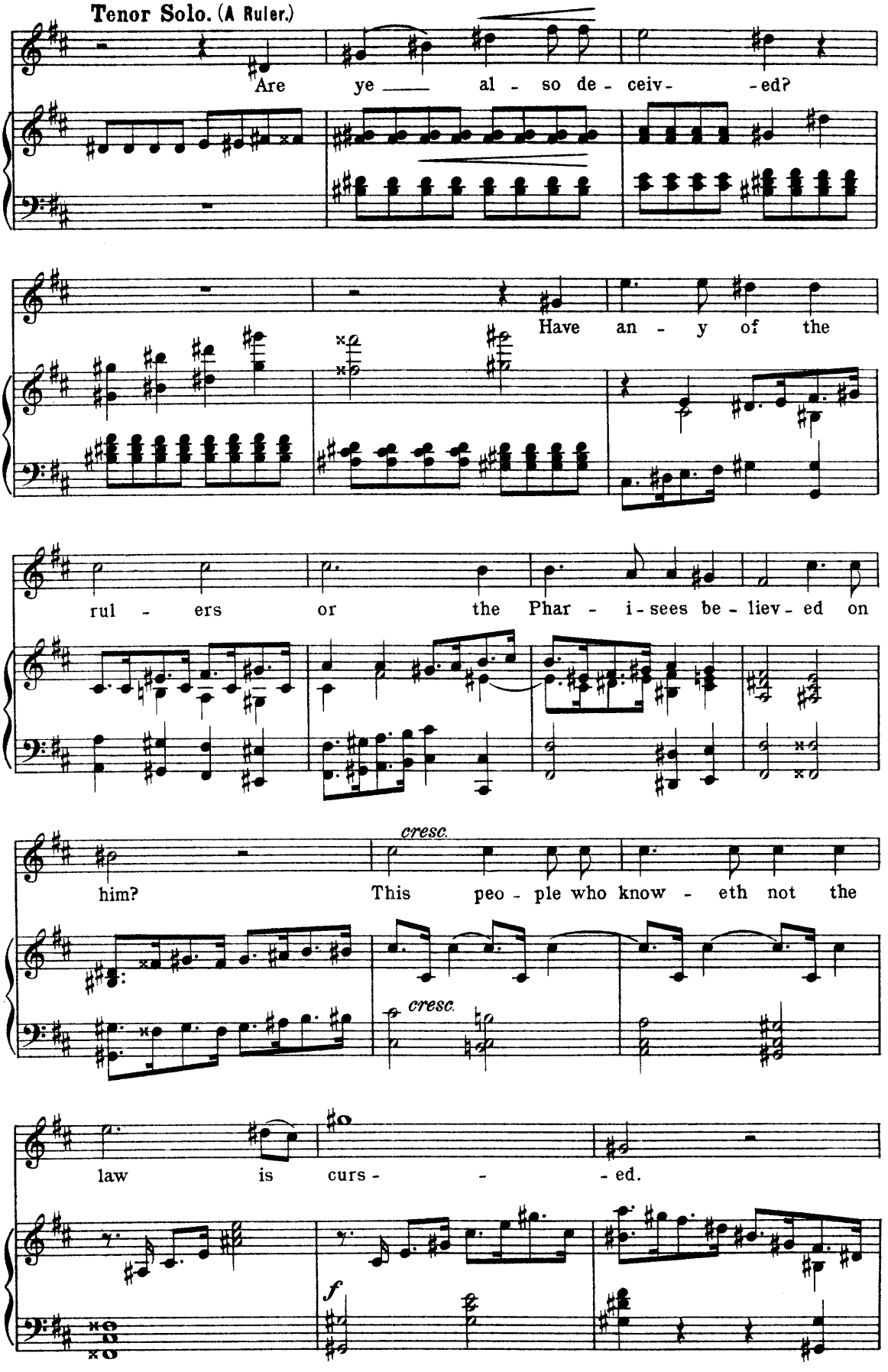
Tenor Solo. (A Ruler.)
Are ye al - so de - ceiv - ed?
Have an - y of the
rul - ers or the Phar - i - sees be - liev - ed on
him?
cresc.
This peo - ple who know - eth not the
cresc.
law is curs - ed.
f

E

Bass Solo. (Nicodemus.)

Doth our law judge an-y man be - fore it

dim. *p*

hear him and know what he do - eth? Re -

p

frain from this man, and let him a - lone; for

p

if this coun - sel or work be of men, it shall

come to naught, but if it be of God, ye

cresc.

can - not o - ver - throw it, lest hap - ly ye be found e - ven to

cresc.

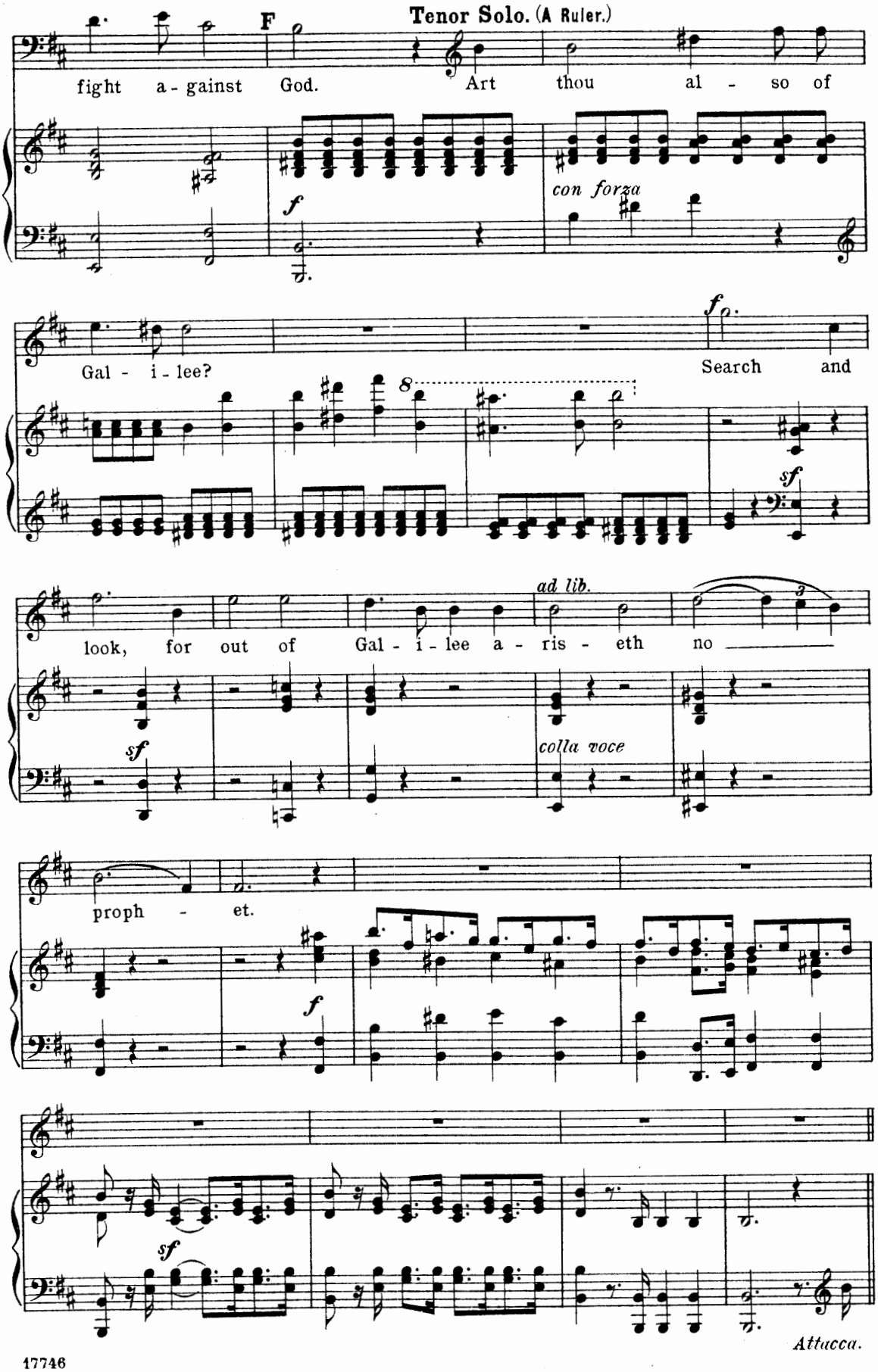
F
Tenor Solo. (A Ruler.)
fight a - gainst God. Art thou al - so of
f
con forza
Gal - i - lee?
f
Search and
8
sf
look, for out of Gal - i - lee a - ris - eth no
ad lib.
3
sf
colla voce
proph - et.
f
sf
Attacca.

No 31. Chorus of Women.—"The hour is come."

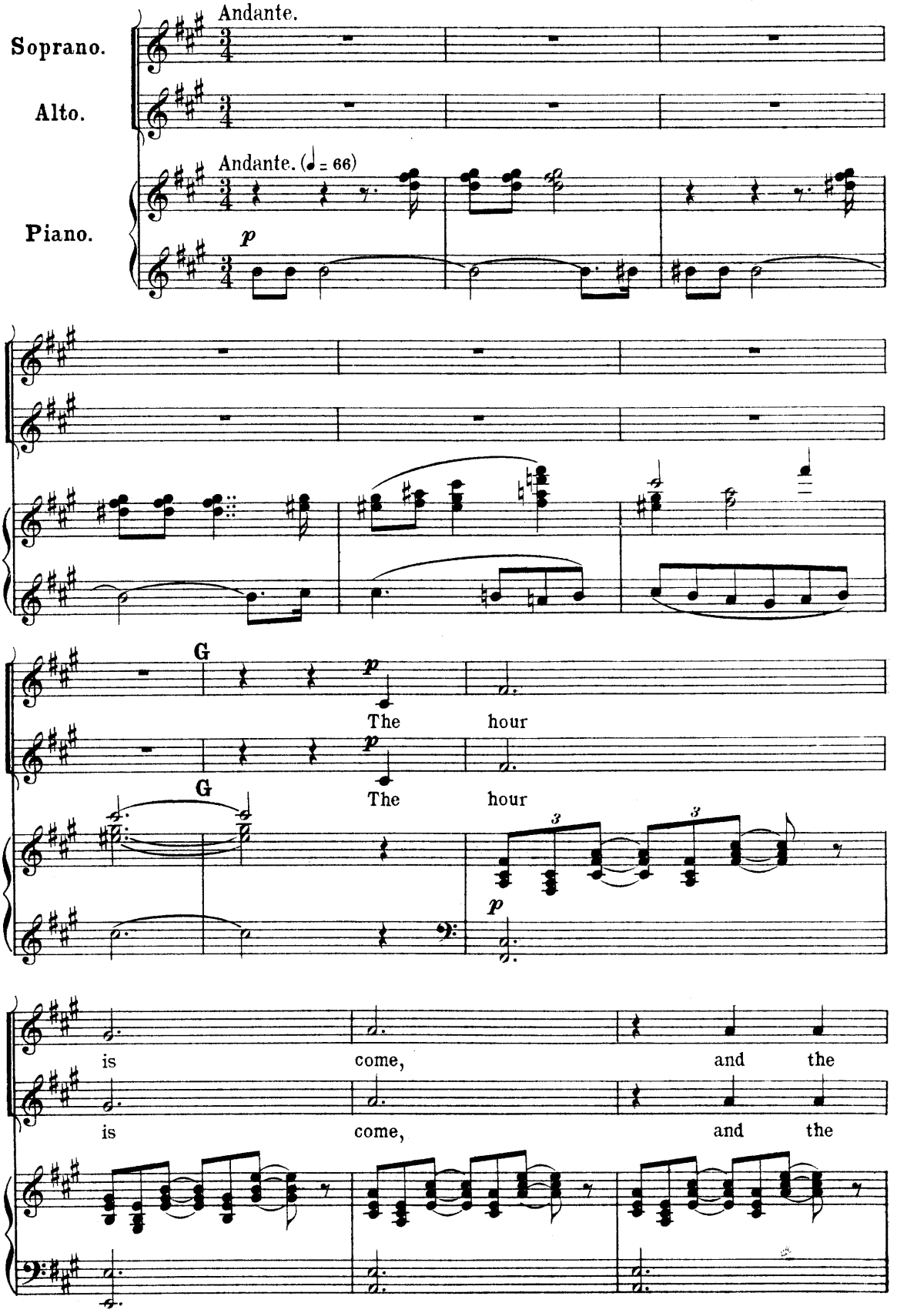

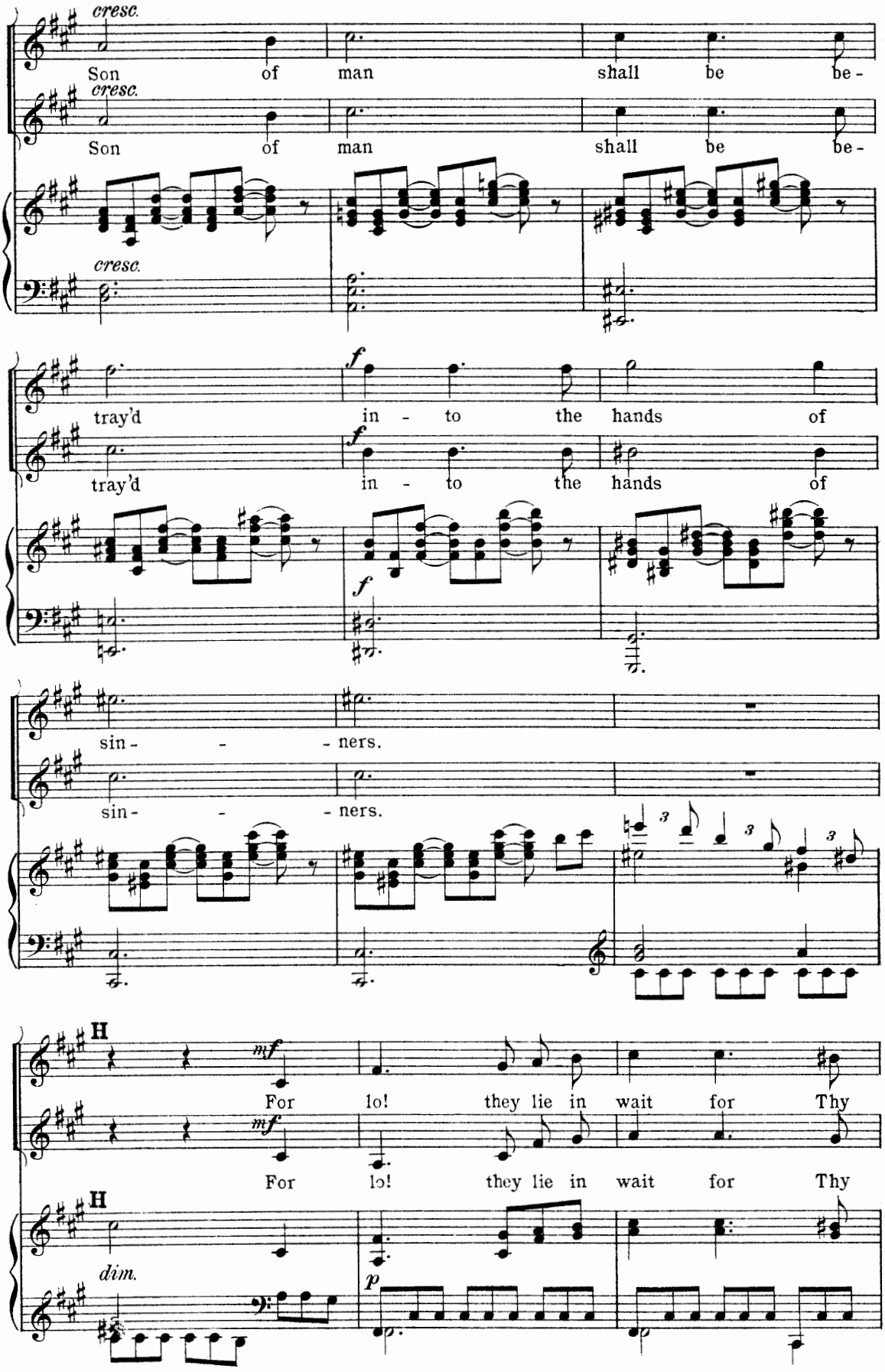
cresc.
Son of man shall be be-
cresc.
Son of man shall be be-
cresc.
f
tray'd in - to the hands of
f
tray'd in - to the hands of
f
sin- - - ners.
sin- - - ners.
H
mf
For lo! they lie in wait for Thy
mf
For lo! they lie in wait for Thy
H
dim.
p

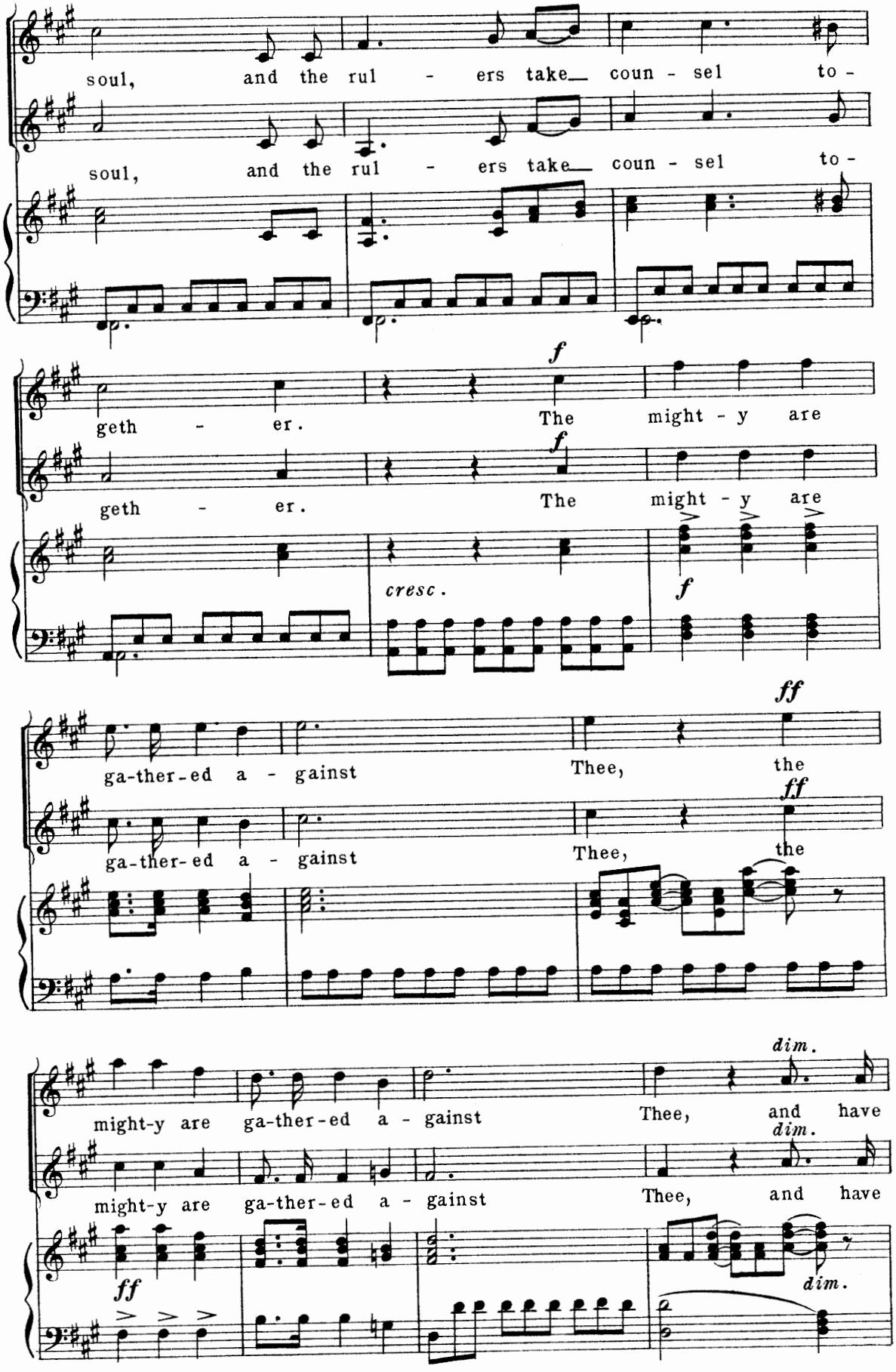
soul, and the rul - ers take coun - sel to -
soul, and the rul - ers take coun - sel to -
geth - er. The might - y are
geth - er. The might - y are
cresc.
f
f
ff
ga-ther-ed a - gainst Thee, the
ga-ther-ed a - gainst Thee, the
dim.
might-y are ga-ther-ed a - gainst Thee, and have
might-y are ga-ther-ed a - gainst Thee, and have
ff
dim.

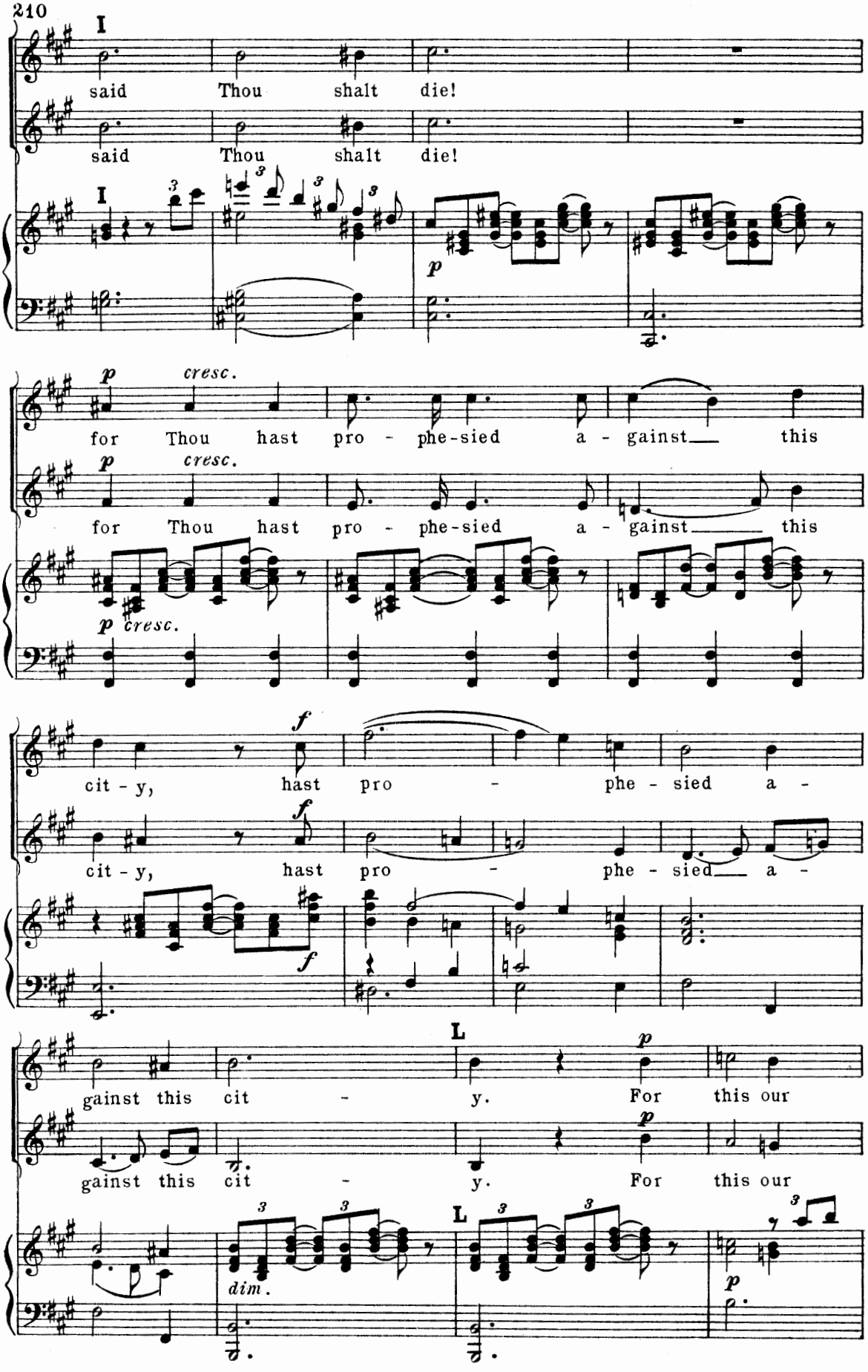
I
said Thou shalt die!
said Thou shalt die!
I
p
p cresc.
for Thou hast pro - phe-sied a - gainst this
for Thou hast pro - phe-sied a - gainst this
p cresc.
f
cit - y, hast pro - phe - sied a -
cit - y, hast pro - phe - sied a -
f
L
p
gainst this cit - y. For this our
gainst this cit - y. For this our
p
dim.
L
p

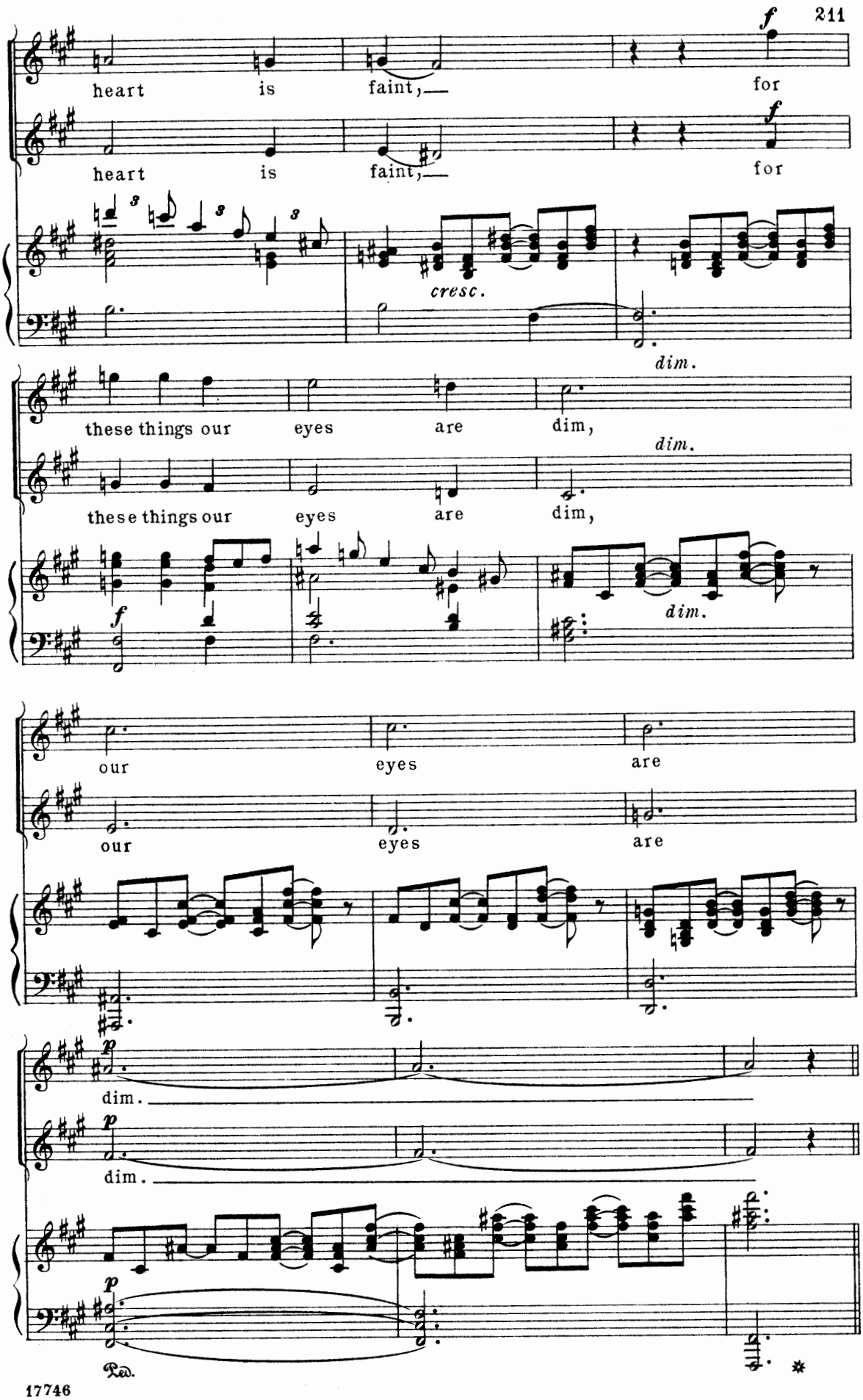
heart is faint, for
heart is faint, for
cresc.
dim.
these things our eyes are dim,
these things our eyes are dim,
dim.
dim.
our eyes are
our eyes are
dim.
dim.
Ped.

No 32. Baritone Solo. — Daughters of Jerusalem.

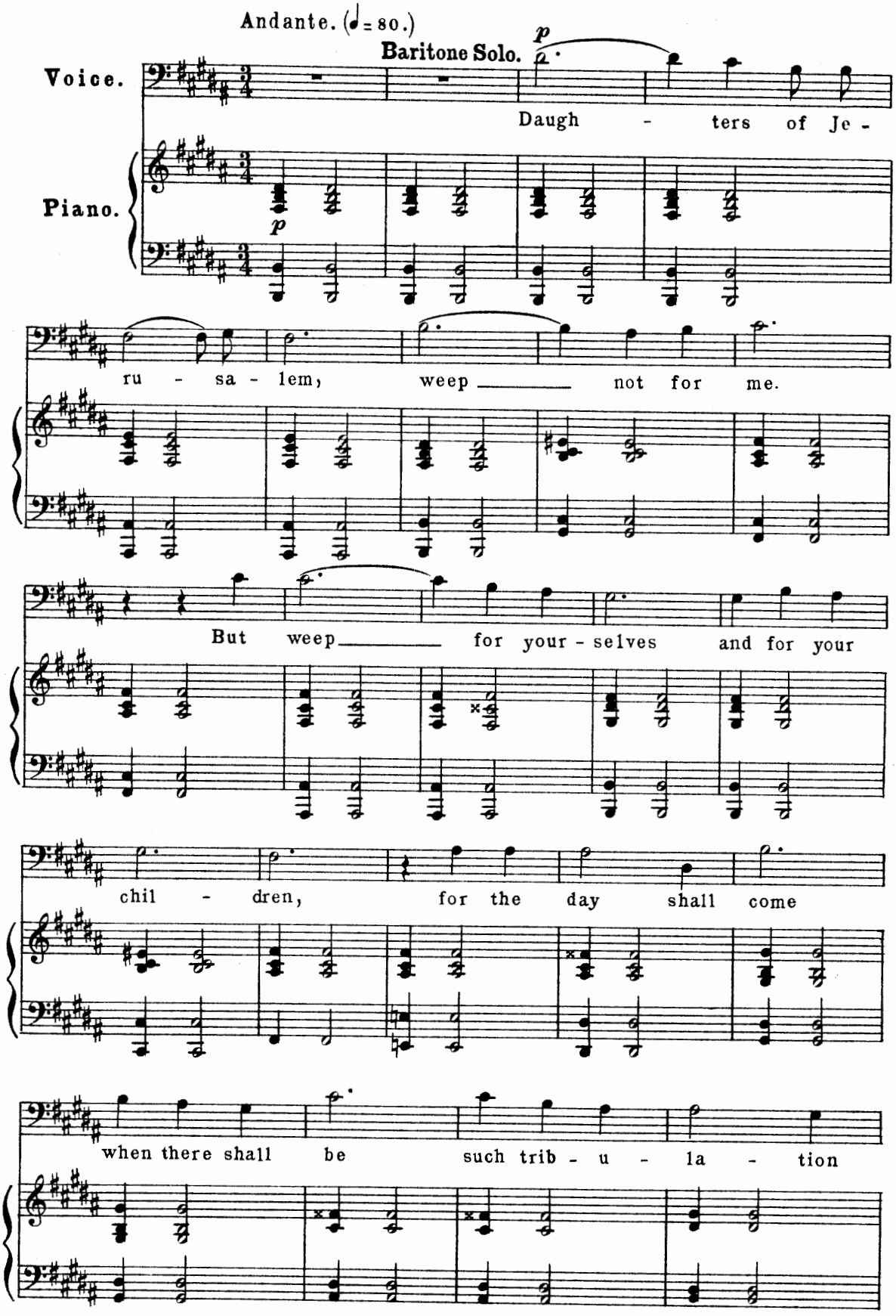

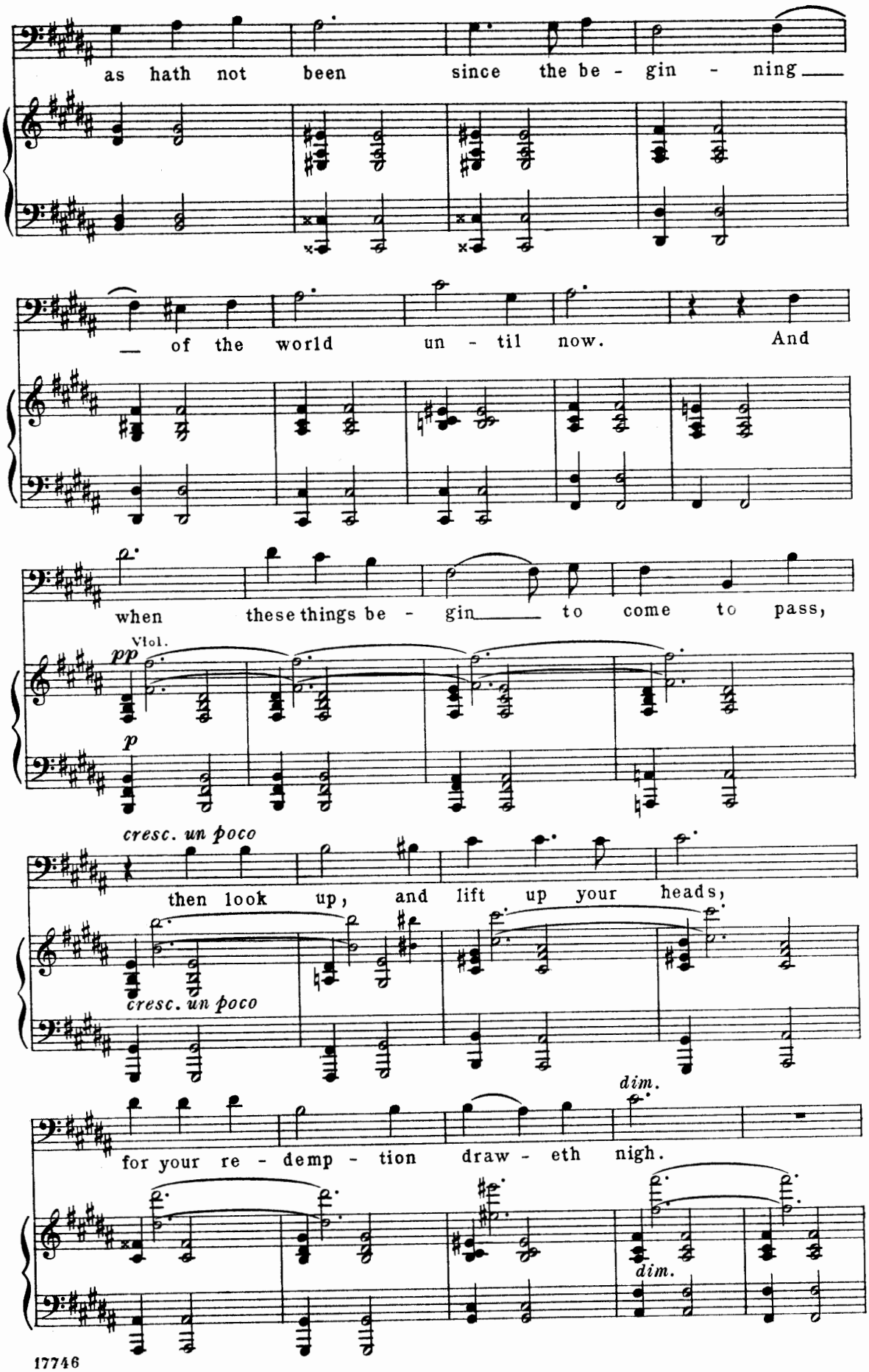
as hath not been since the be - gin - ning
of the world un - til now. And
when these things be - gin to come to pass,
Viol.
pp
p
cresc. un poco
then look up, and lift up your heads,
cresc. un poco
dim.
for your re - demp - tion draw - eth nigh.
dim.

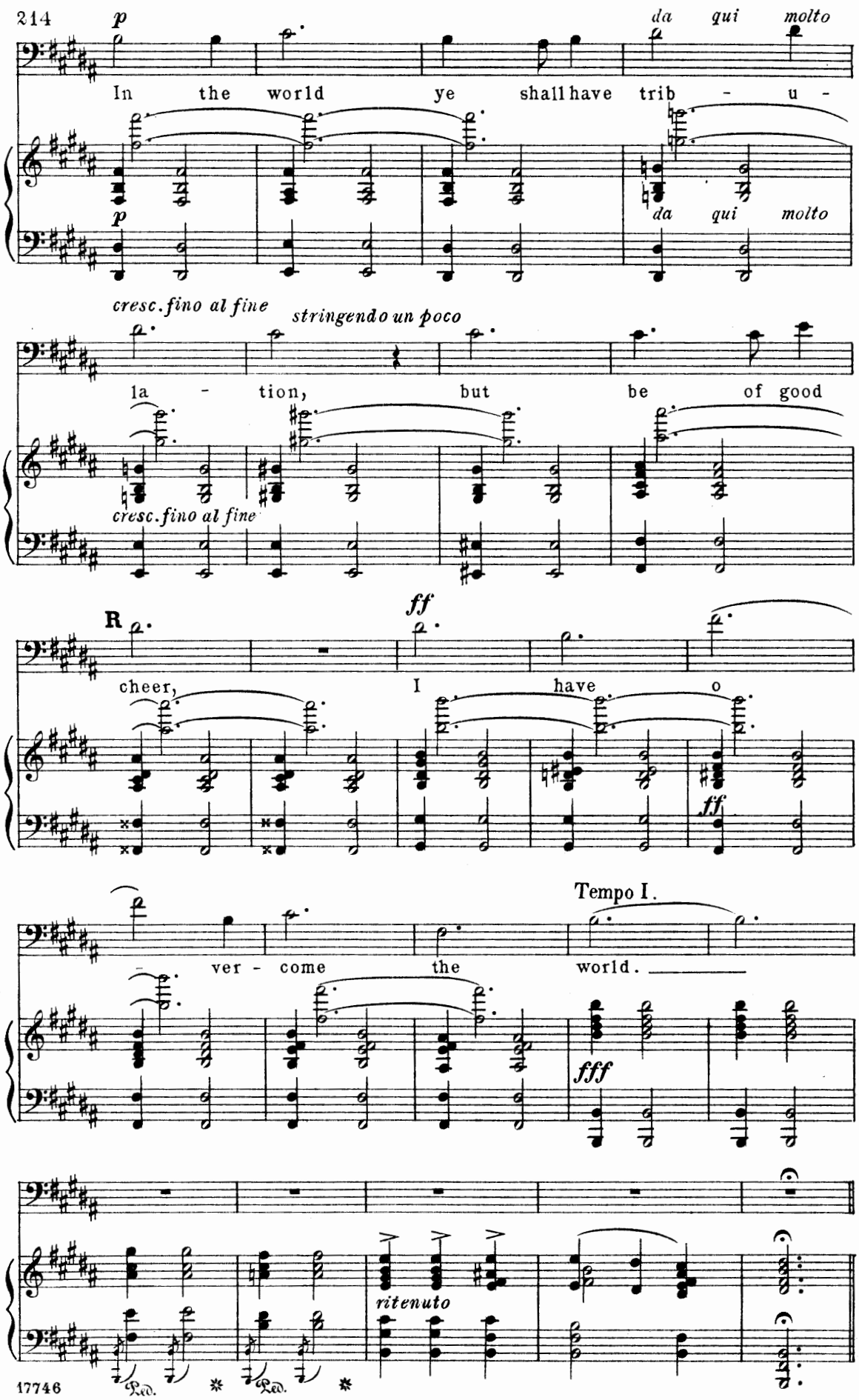
p
da qui molto
In the world ye shall have trib - u -
p
da qui molto
cresc. fino al fine
stringendo un poco
la - tion, but be of good
cresc. fino al fine
R
ff
cheer, I have o
ff
Tempo I.
ver - come the world.
fff
ritenuto
Ped.
Ped.

No 33. Quartet *(unaccompanied)*. — "Yea, though I walk."

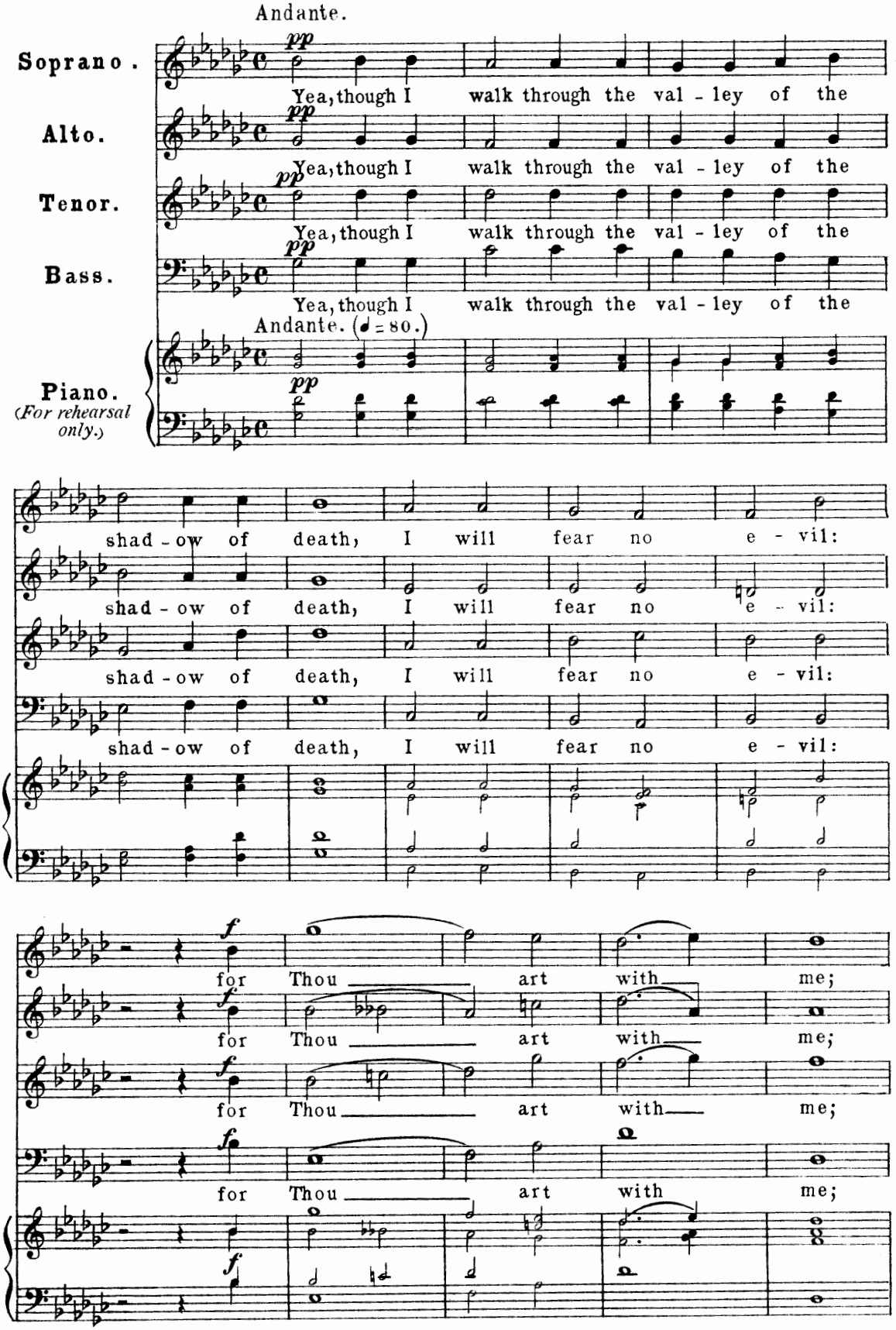

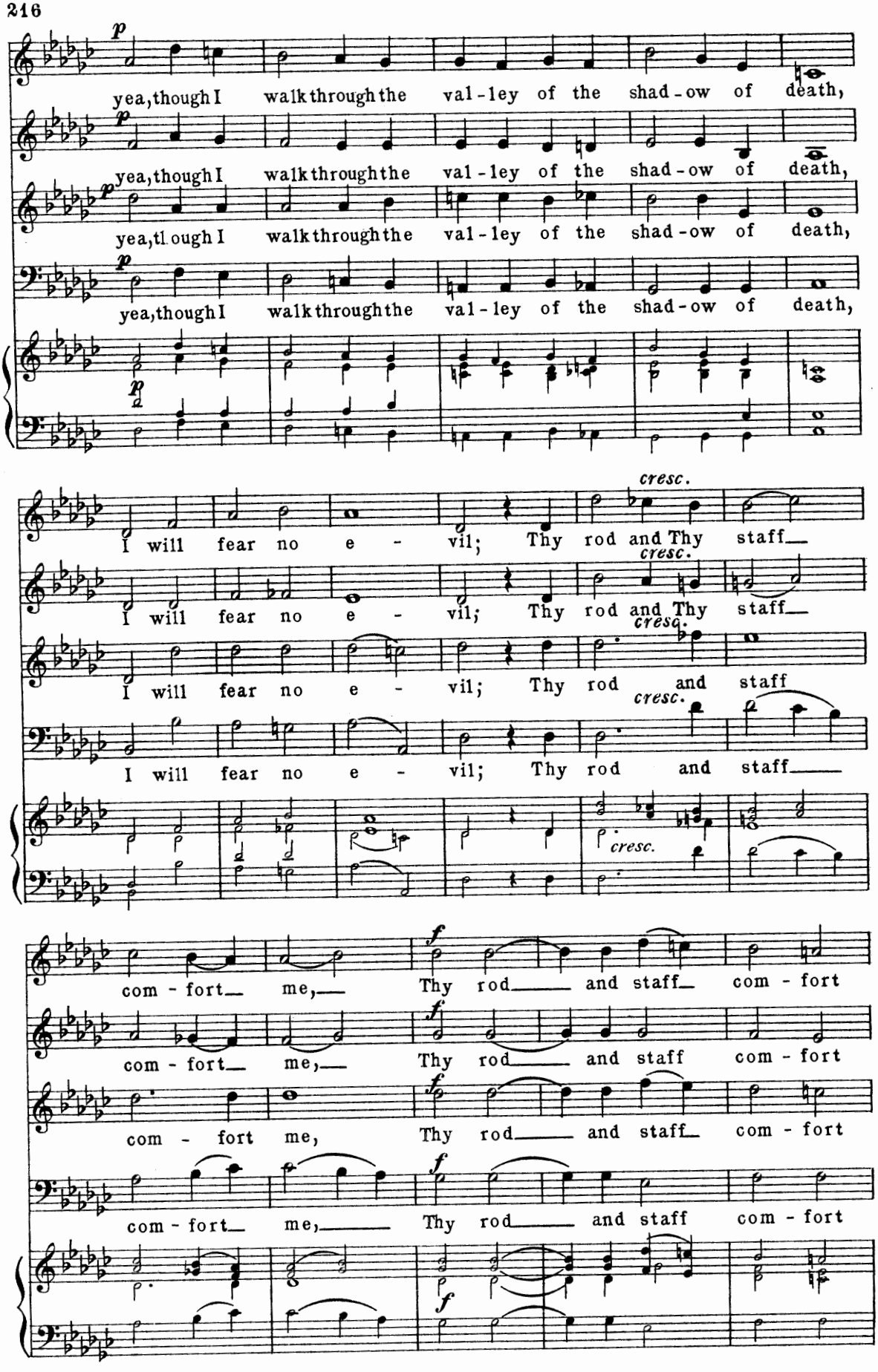
p
yea, though I walk through the val - ley of the shad - ow of death,
yea, though I walk through the val - ley of the shad - ow of death,
yea, tl ough I walk through the val - ley of the shad - ow of death,
yea, though I walk through the val - ley of the shad - ow of death,
I will fear no e - vil; Thy rod and Thy staff
cresc.
I will fear no e - vil; Thy rod and Thy staff
I will fear no e - vil; Thy rod and staff
I will fear no e - vil; Thy rod and staff
com - fort me, Thy rod and staff com - fort
f
com - fort me, Thy rod and staff com - fort
com - fort me, Thy rod and staff com - fort
com - fort me, Thy rod and staff com - fort

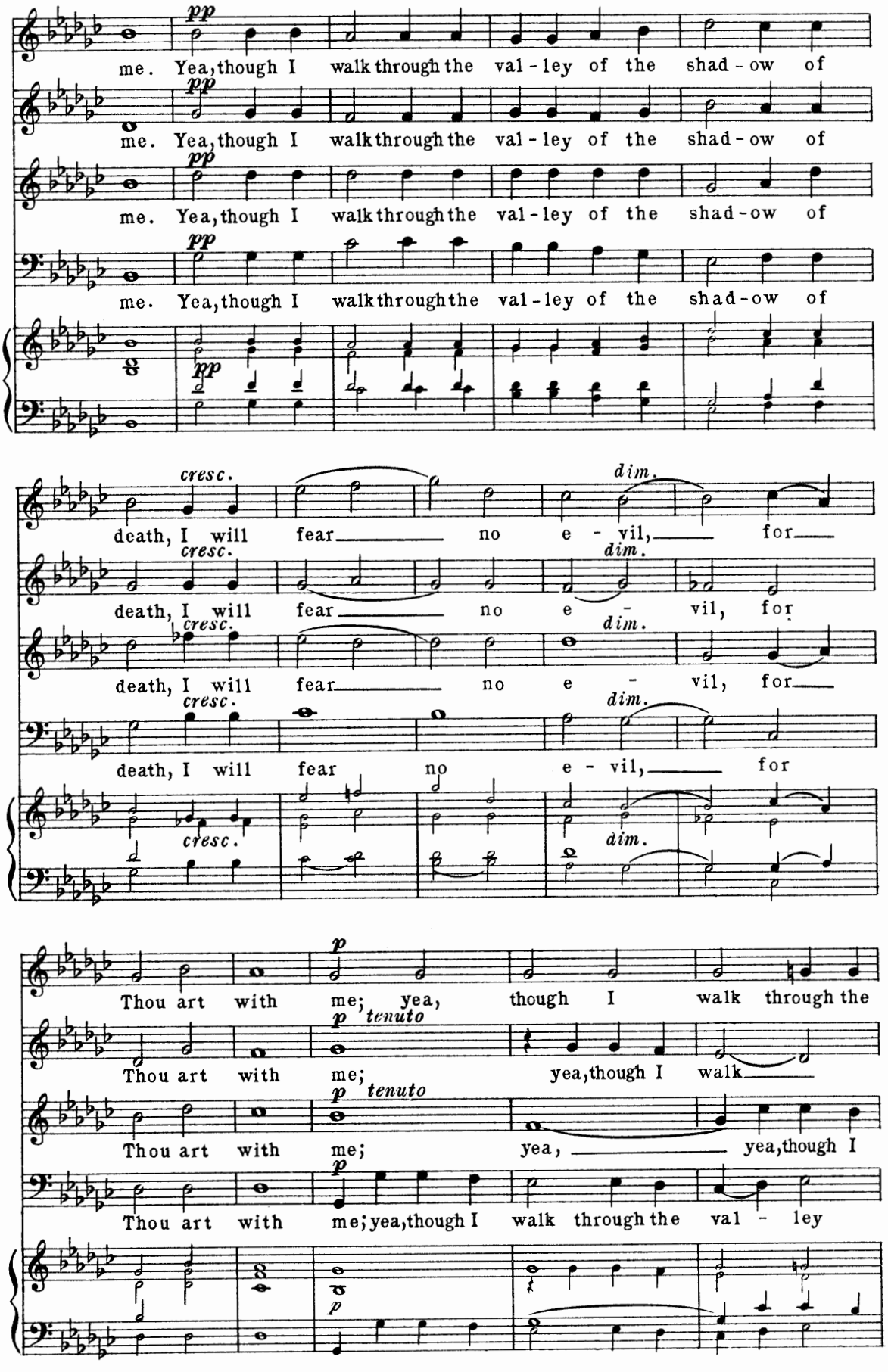
pp
me. Yea, though I walk through the val - ley of the shad - ow of
cresc.
dim.
death, I will fear no e - vil, for
p
tenuto
Thou art with me; yea, though I walk through the
Thou art with me; yea, though I walk
Thou art with me; yea, though I walk through the val - ley

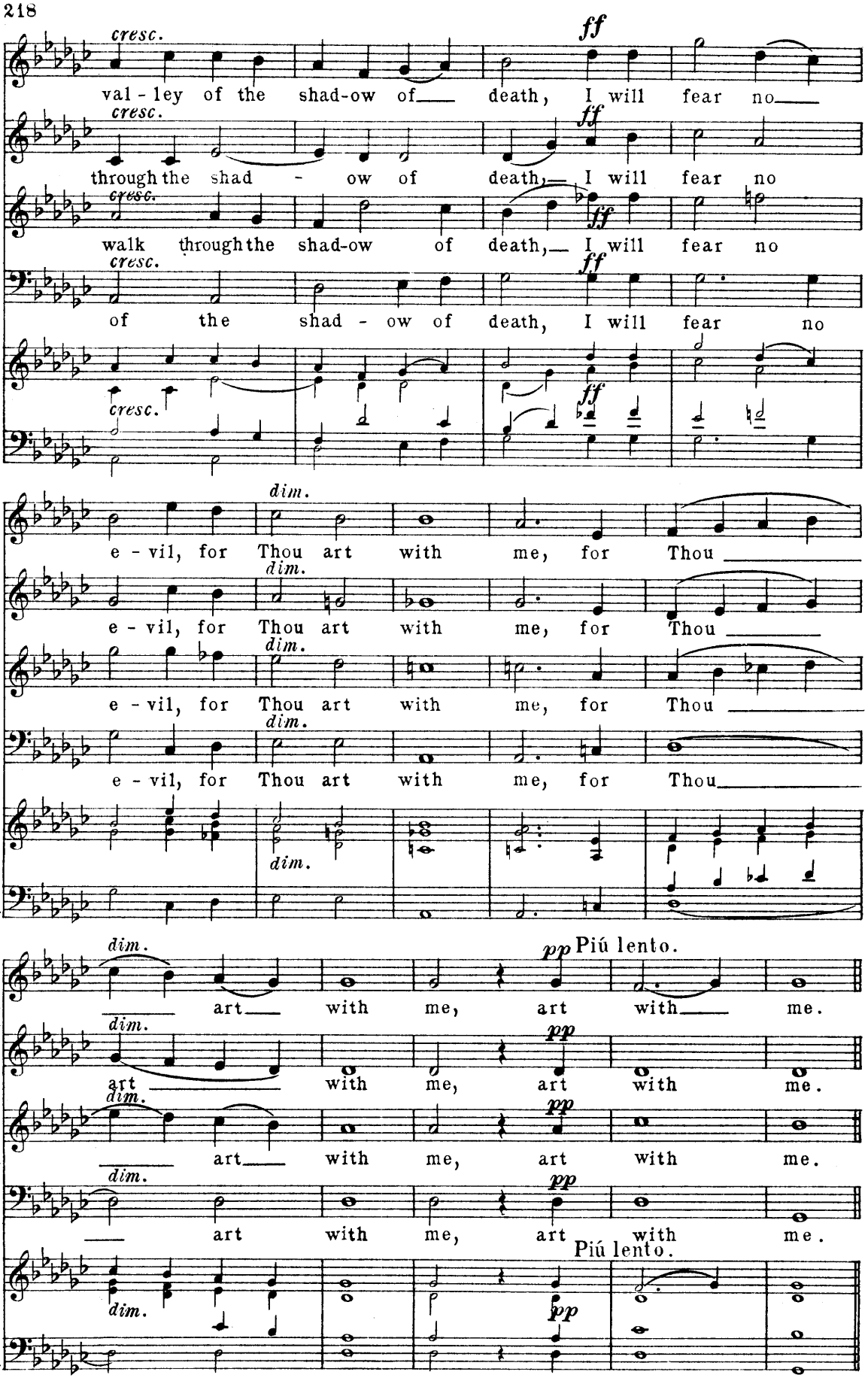
cresc.
ff
val - ley of the shad-ow of death, I will fear no
through the shad - ow of death, I will fear no
walk through the shad-ow of death, I will fear no
of the shad - ow of death, I will fear no
dim.
e - vil, for Thou art with me, for Thou
pp Piú lento.
art with me, art with me.

No 34. Chorus. "Men and Brethren."

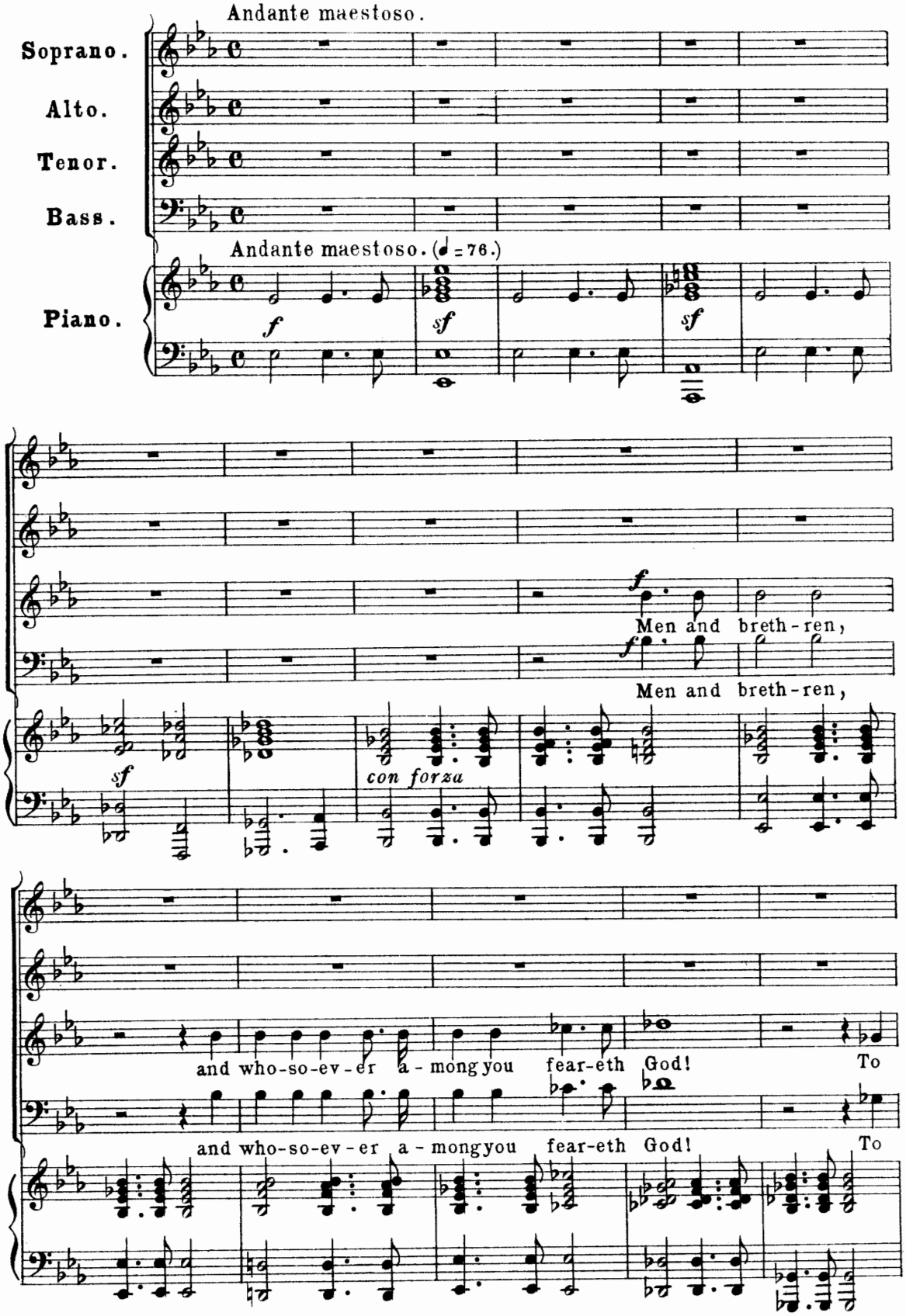

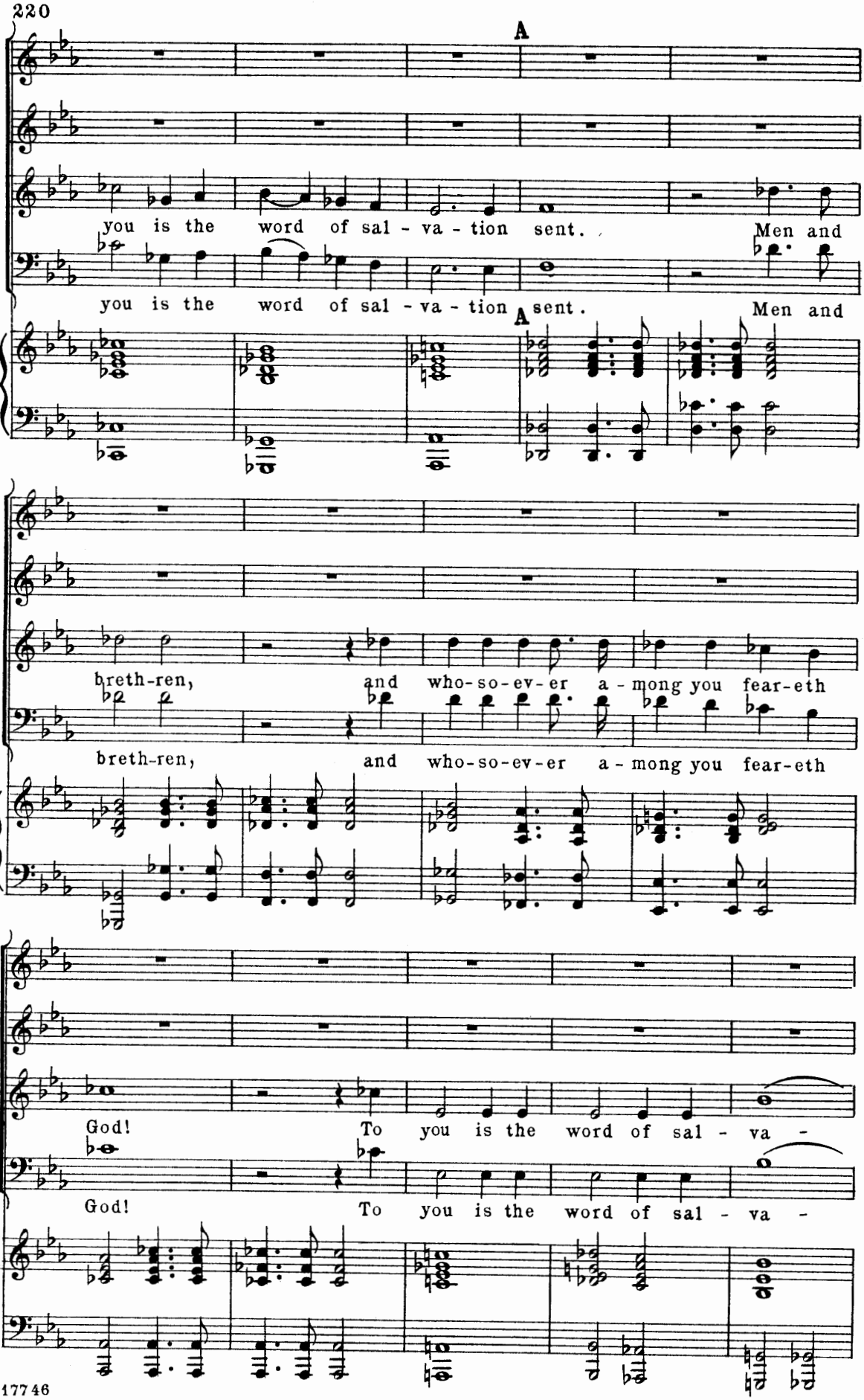
A
you is the word of sal - va - tion sent. Men and
you is the word of sal - va - tion sent. Men and
A
breth-ren, and who-so-ev-er a - mong you fear-eth
breth-ren, and who-so-ev-er a - mong you fear-eth
God! To you is the word of sal - va -
God! To you is the word of sal - va -

Allegro maestoso.

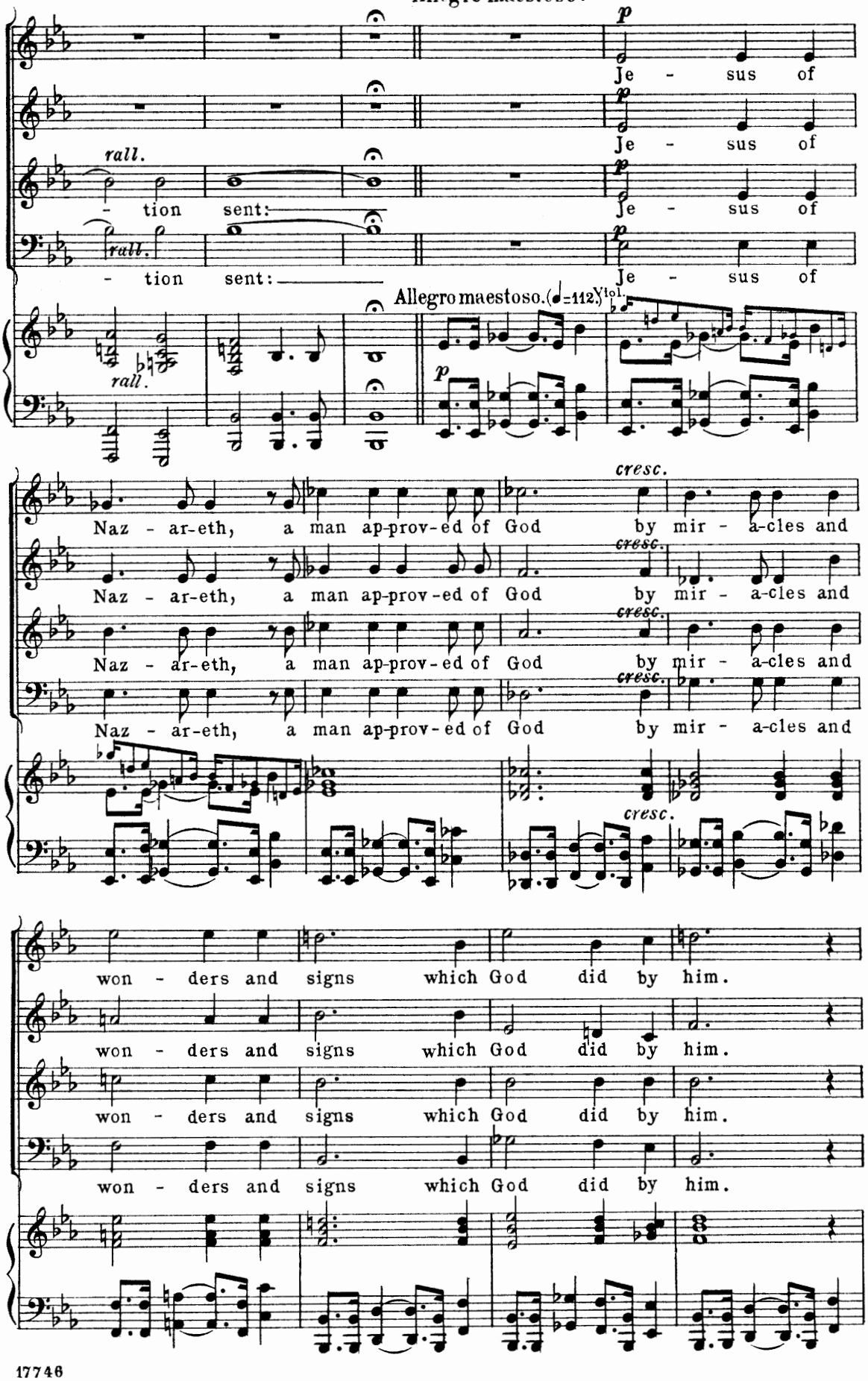

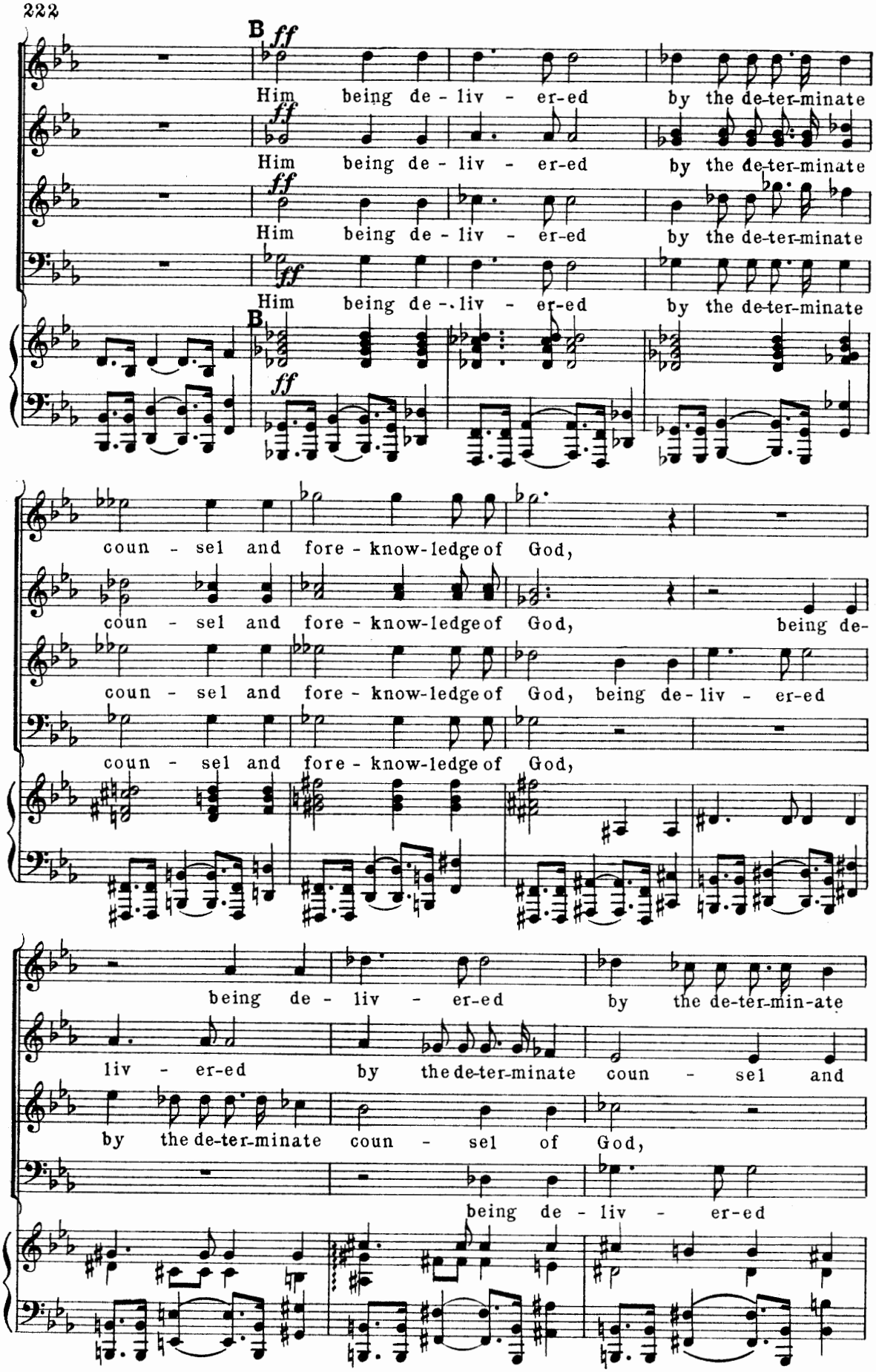
B
ff
Him being de - liv - er-ed by the de-ter-minate
Him being de - liv - er-ed by the de-ter-minate
Him being de - liv - er-ed by the de-ter-minate
Him being de - liv - er-ed by the de-ter-minate
B
ff
coun - sel and fore - know-ledge of God,
coun - sel and fore - know-ledge of God, being de-
coun - sel and fore - know-ledge of God, being de - liv - er-ed
coun - sel and fore - know-ledge of God,
being de - liv - er-ed by the de-ter-min-ate
liv - er-ed by the de-ter-minate coun - sel and
by the de-ter-minate coun - sel of God,
being de - liv - er-ed

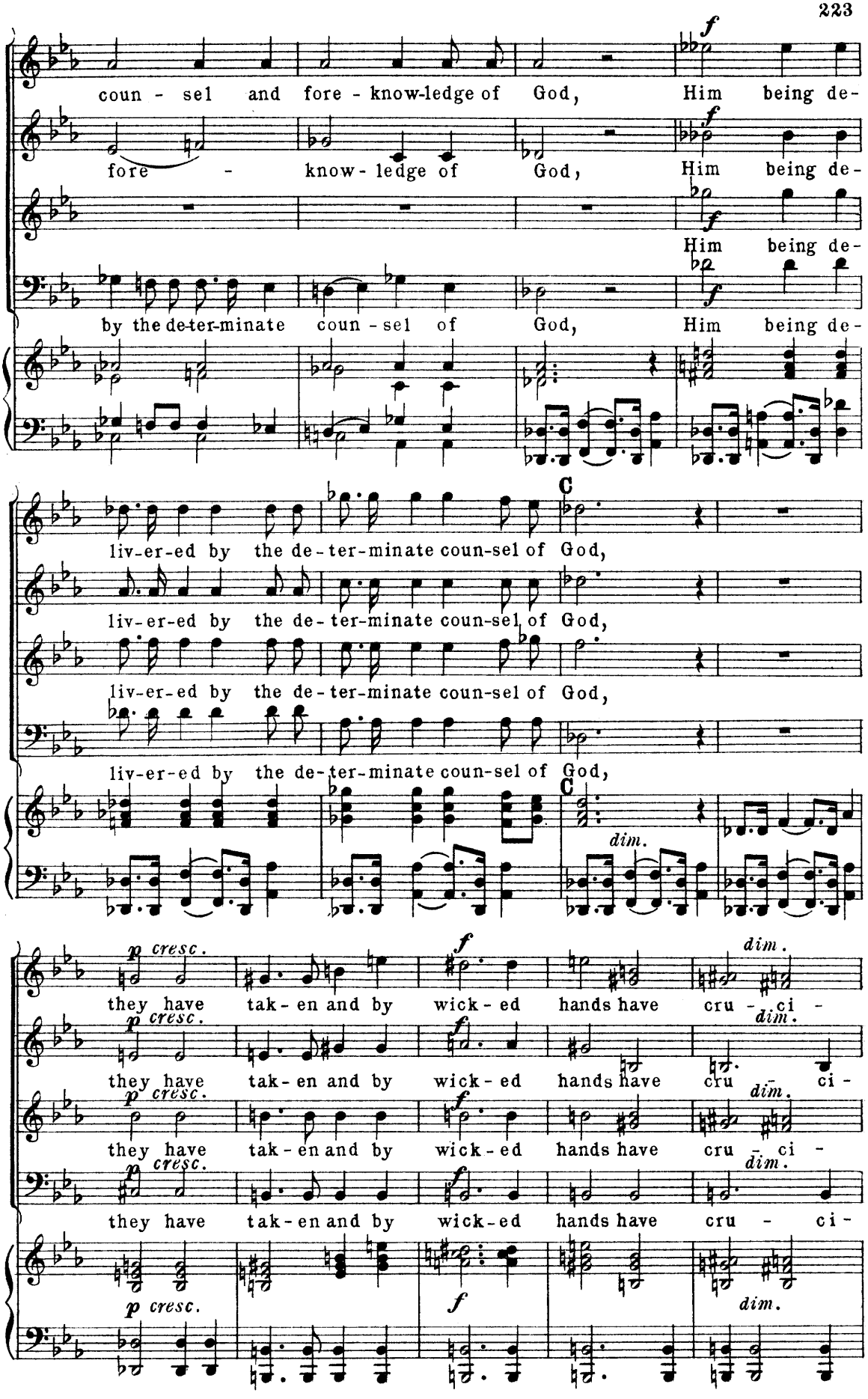
coun - sel and fore - know-ledge of God, Him being de-
fore - know - ledge of God, Him being de-
Him being de-
by the de-ter-minate coun - sel of God, Him being de-
liv-er-ed by the de - ter-minate coun-sel of God,
liv-er-ed by the de - ter-minate coun-sel of God,
liv-er-ed by the de-ter-minate coun-sel of God,
liv-er-ed by the de-ter-minate coun-sel of God,
C
C
dim.
they have tak - en and by wick - ed hands have cru - ci -
they have tak - en and by wick - ed hands have cru - ci -
they have tak - en and by wick - ed hands have cru - ci -
they have tak - en and by wick - ed hands have cru - ci -
cresc.
dim.

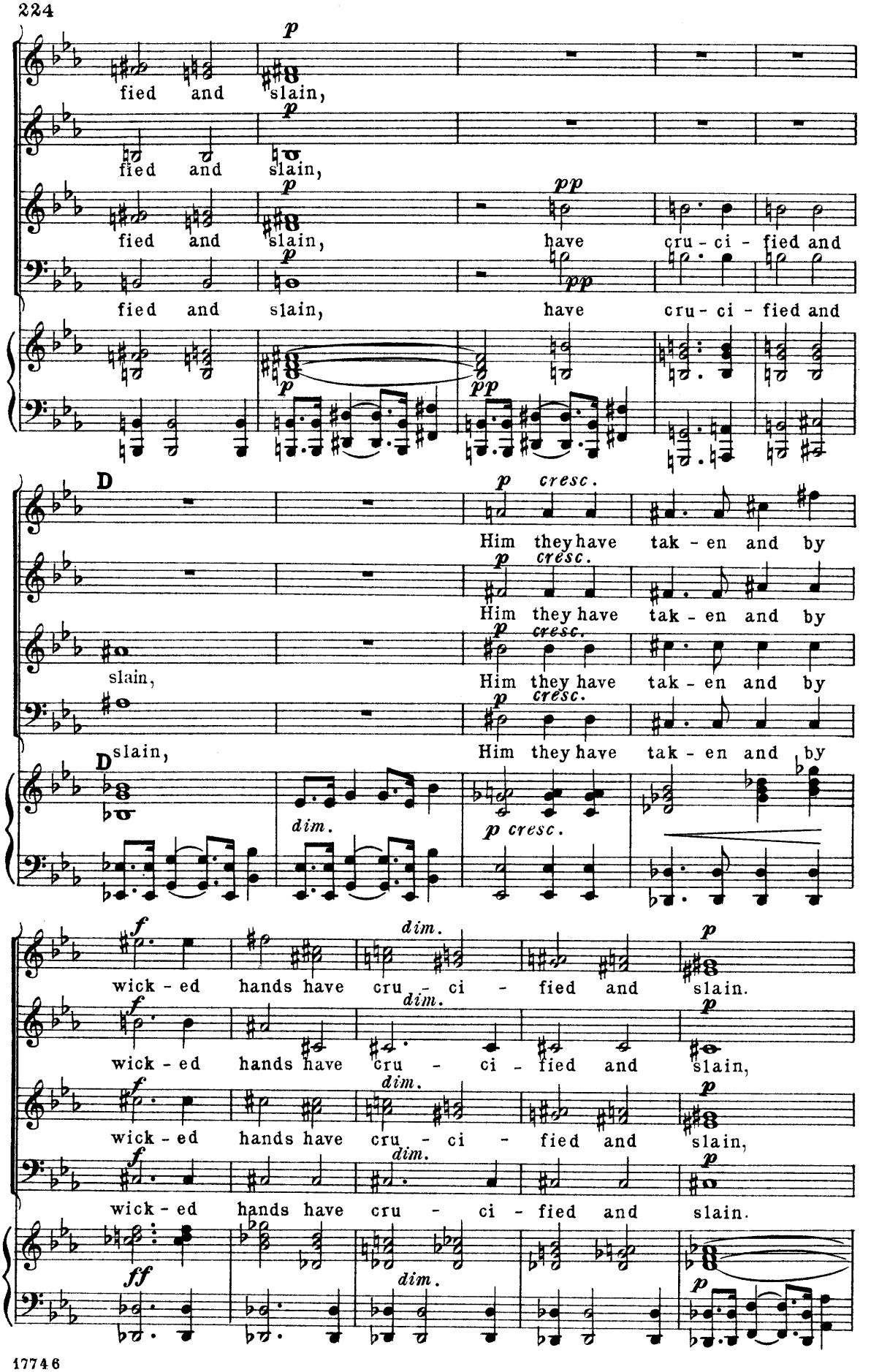
p
fied and slain,
p
fied and slain,
p
fied and slain,
pp
have cru - ci - fied and
p
fied and slain,
pp
have cru - ci - fied and
p
pp
D
p cresc.
Him they have tak - en and by
p cresc.
Him they have tak - en and by
slain,
p cresc.
Him they have tak - en and by
D
slain,
p cresc.
Him they have tak - en and by
dim.
p cresc.
f
dim.
p
wick - ed hands have cru - ci - fied and slain.
f
dim.
p
wick - ed hands have cru - ci - fied and slain,
f
dim.
p
wick - ed hands have cru - ci - fied and slain,
f
dim.
p
wick - ed hands have cru - ci - fied and slain.
ff
dim.
p

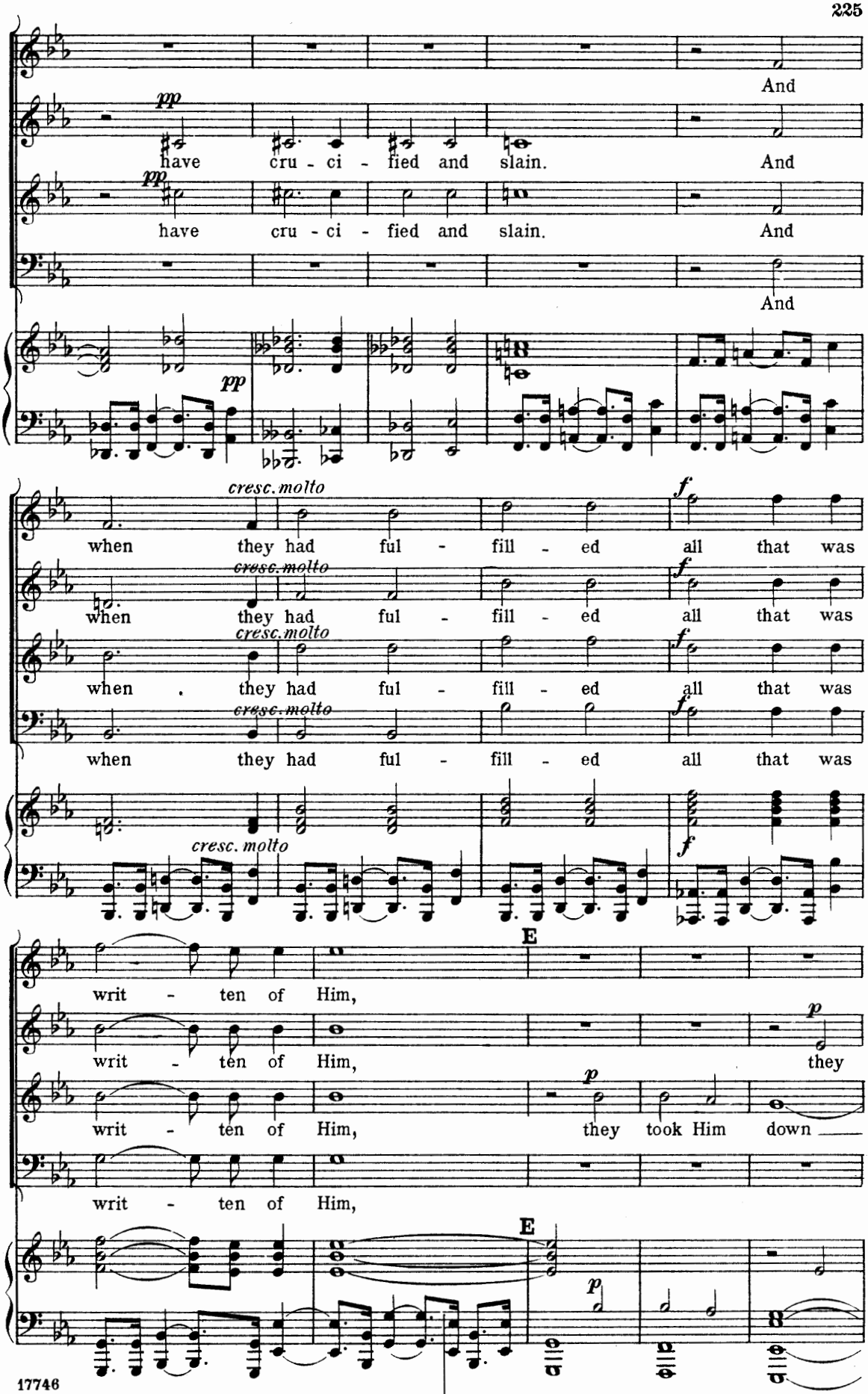
And
pp
have cru - ci - fied and slain. And
pp
have cru - ci - fied and slain. And
And
pp
cresc. molto
when they had ful - fill - ed all that was
f
cresc. molto
when they had ful - fill - ed all that was
f
cresc. molto
when they had ful - fill - ed all that was
f
cresc. molto
f
E
writ - ten of Him,
p
writ - ten of Him, they
p
writ - ten of Him, they took Him down
writ - ten of Him,
E
p

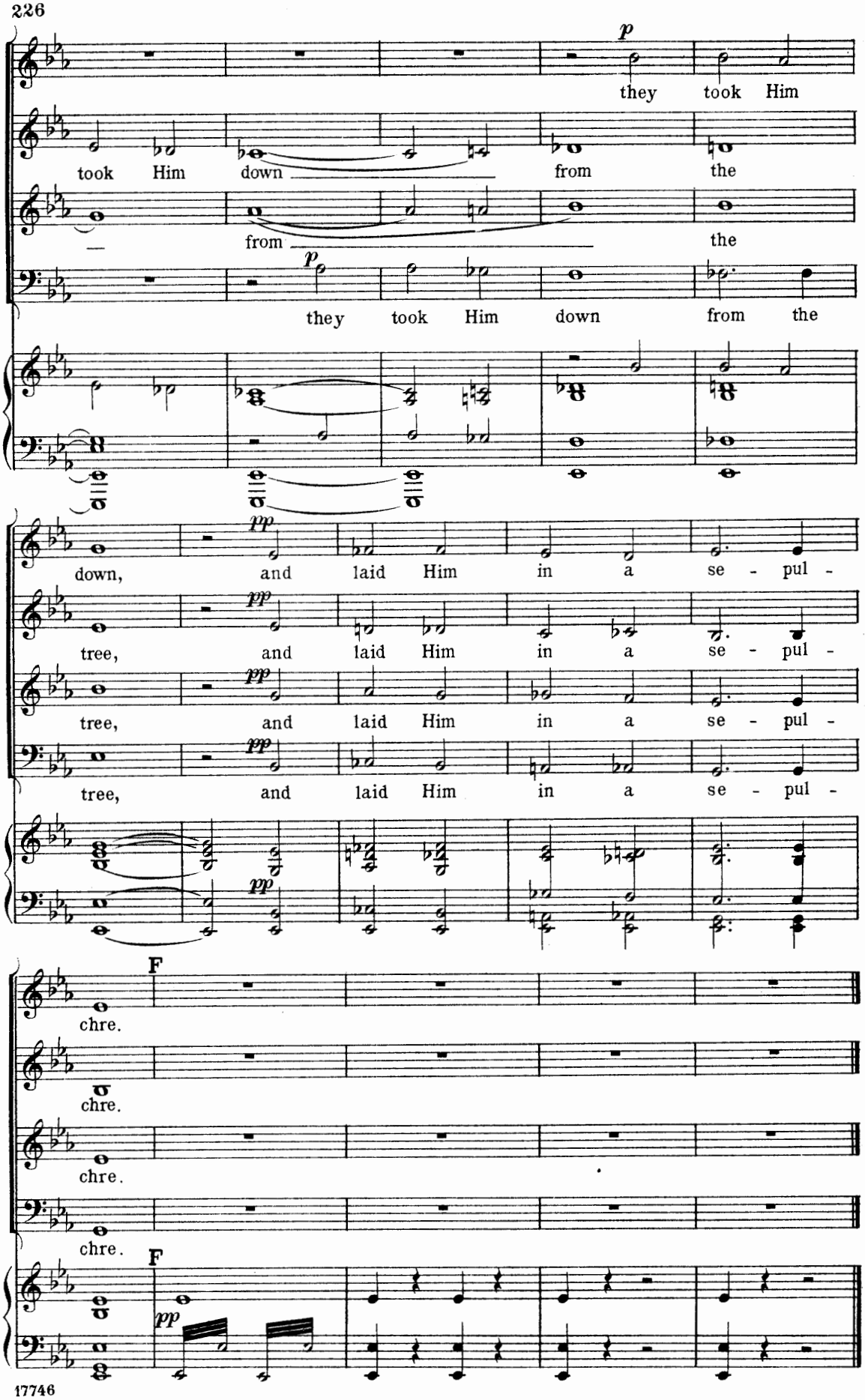
p
they took Him
took Him down from the
from the
p
they took Him down from the
pp
down, and laid Him in a se - pul -
pp
tree, and laid Him in a se - pul -
pp
tree, and laid Him in a se - pul -
pp
tree, and laid Him in a se - pul -
F
chre.
chre.
chre.
chre.
F
pp

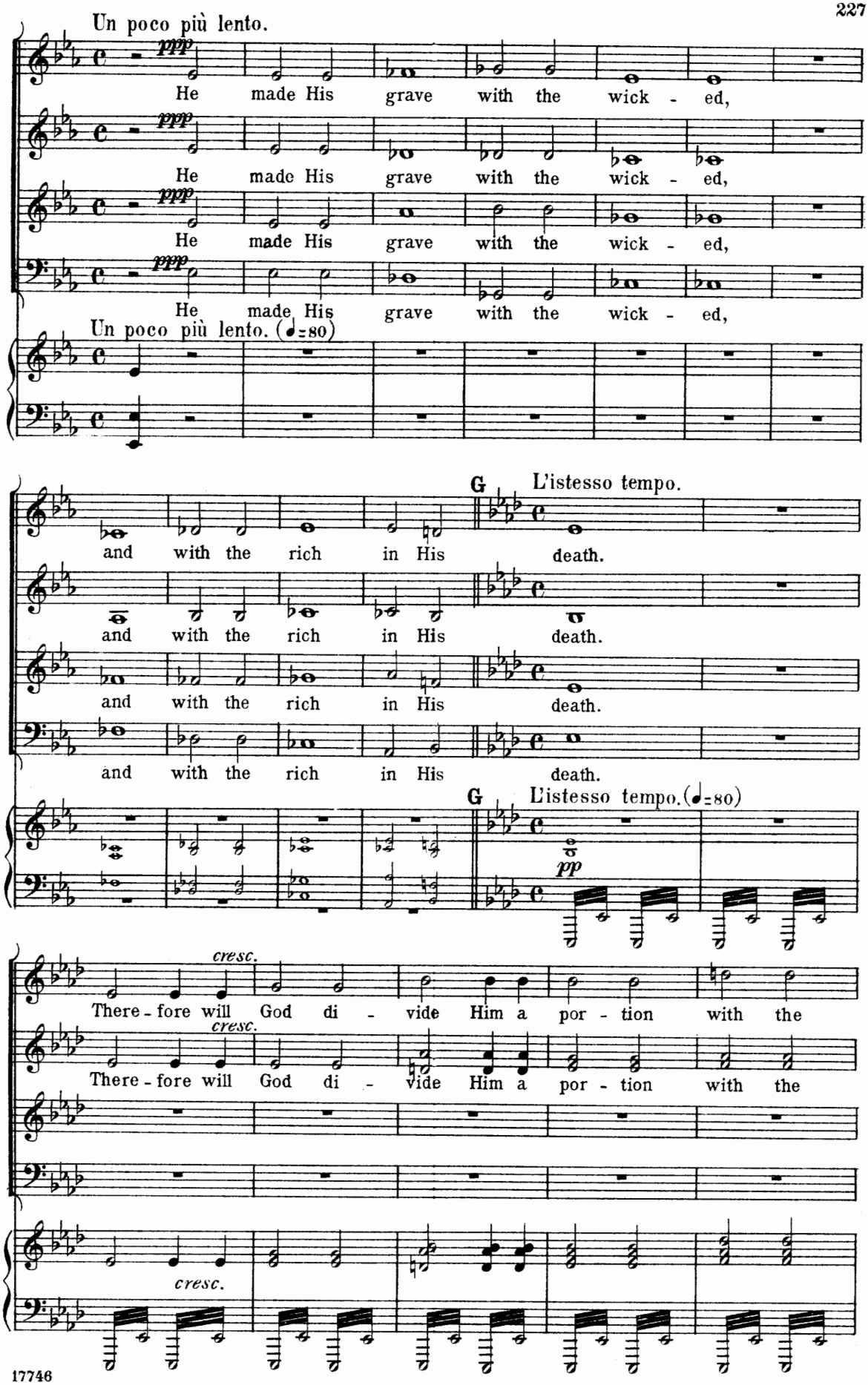
Un poco più lento.
ppp
He made His grave with the wick - ed,
He made His grave with the wick - ed,
He made His grave with the wick - ed,
He made His grave with the wick - ed,
Un poco più lento. (♩=80)
G L'istesso tempo.
and with the rich in His death.
and with the rich in His death.
and with the rich in His death.
and with the rich in His death.
G L'istesso tempo. (♩=80)
pp
cresc.
There - fore will God di - vide Him a por - tion with the
There - fore will God di - vide Him a por - tion with the
cresc.
cresc.

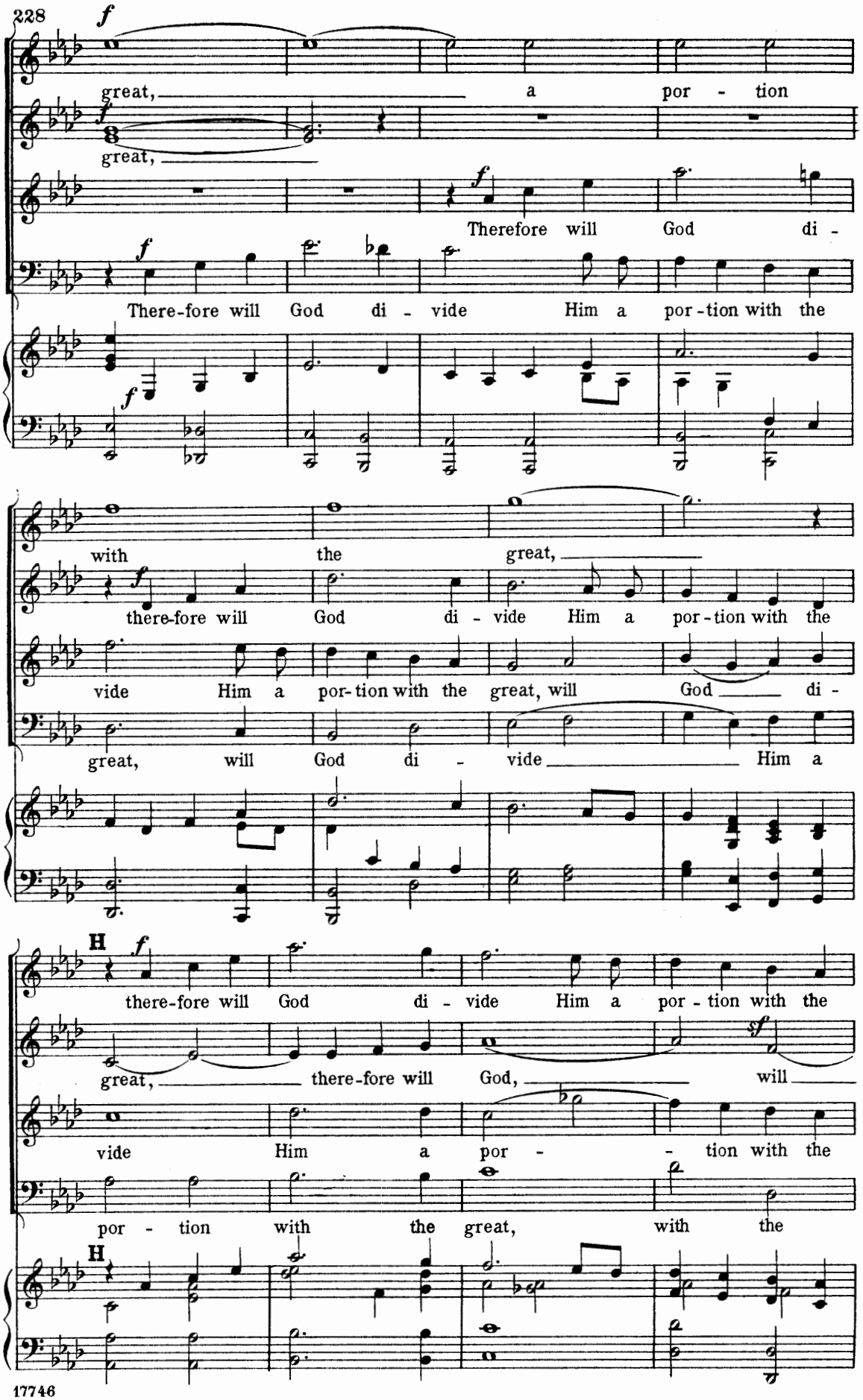
f
great, a por - tion
f
great,
f
Therefore will God di -
f
There-fore will God di - vide Him a por-tion with the
f
with the great,
f
there-fore will God di - vide Him a por-tion with the
vide Him a por-tion with the great, will God di -
great, will God di - vide Him a
H
f
there-fore will God di - vide Him a por - tion with the
great, there-fore will God, will
sf
vide Him a por - tion with the
por - tion with the great, with the
H

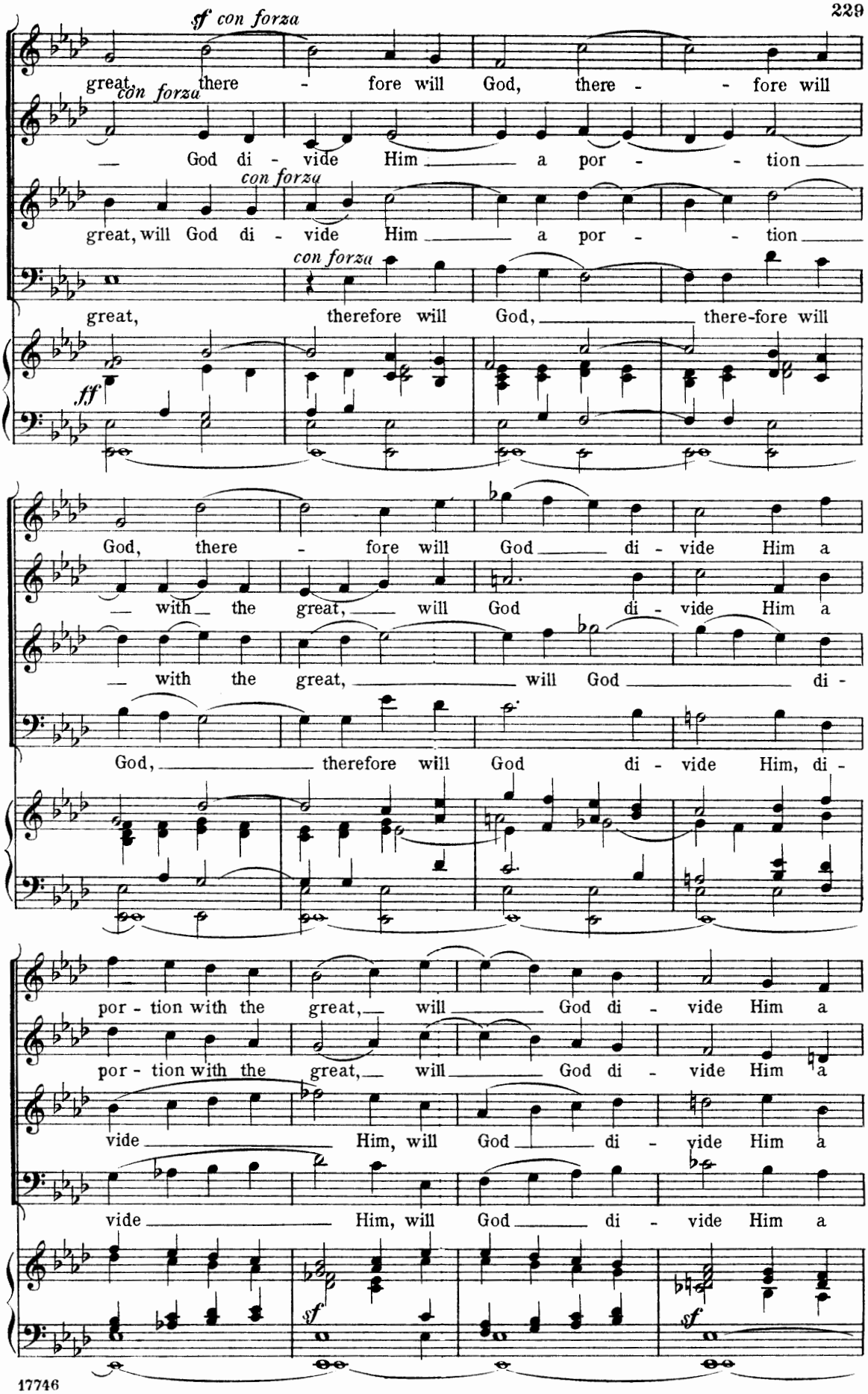
sf con forza
great, there - fore will God, there - - fore will
con forza
— God di - vide Him — a por - - tion —
con forza
great, will God di - vide Him — a por - - tion —
con forza
great, therefore will God, — there-fore will
ff
God, there - fore will God — di - vide Him a
— with — the great, — will God di - vide Him a
— with the great, — will God — di -
God, — therefore will God di - vide Him, di -
por - tion with the great, — will — God di - vide Him a
por - tion with the great, — will — God di - vide Him a
vide — Him, will God — di - vide Him a
vide — Him, will God — di - vide Him a
sf
sf

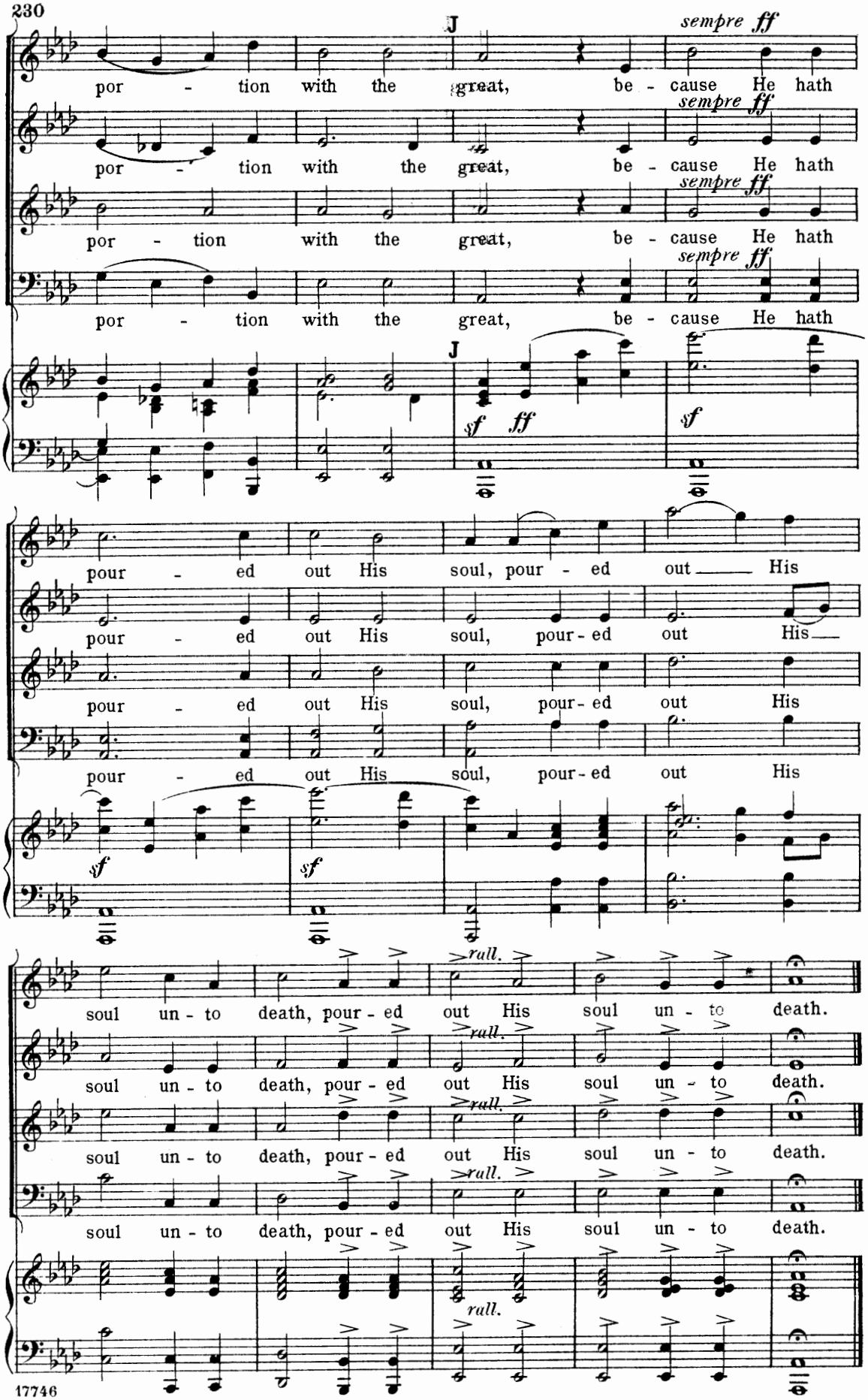
J
sempre ff
por - tion with the great, be - cause He hath
J
sf ff
sf
pour - ed out His soul, pour - ed out His
sf
sf
soul un - to death, pour - ed out His soul un - to death.
rall.

At the Sepulchre.

Morning.

No 35. Recit. "Where have they laid Him?"

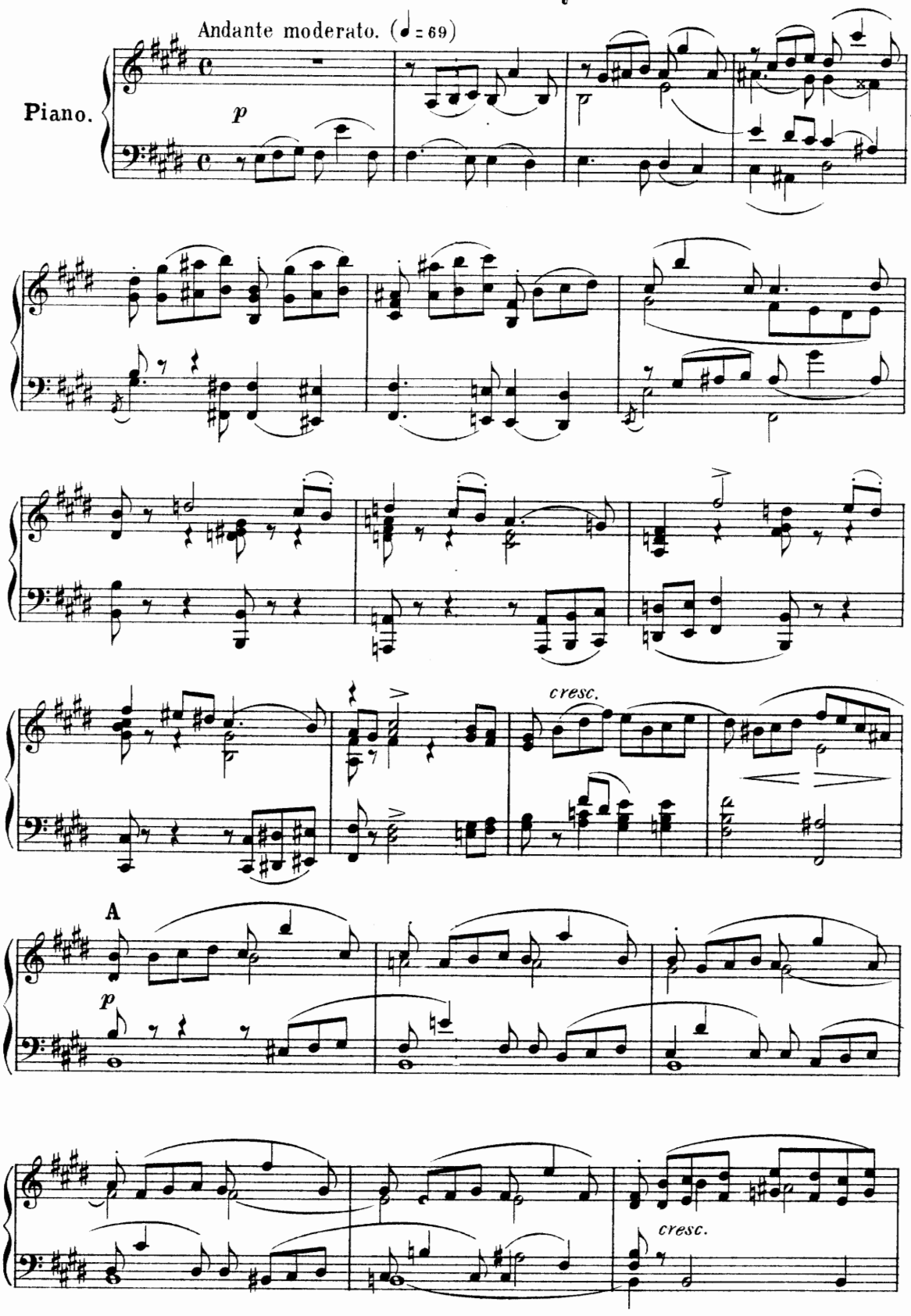

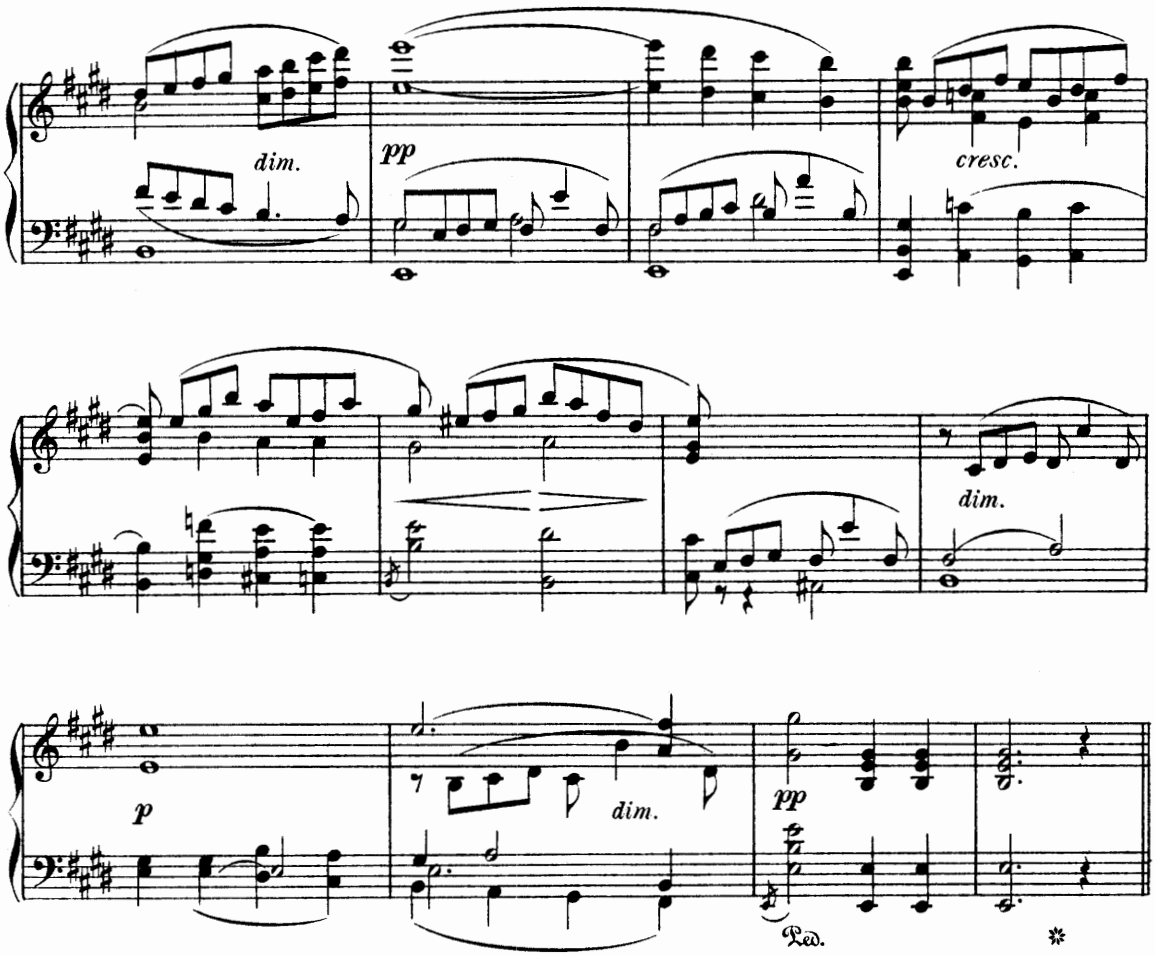

B **Soprano Solo.**
Recit. (Mary.)

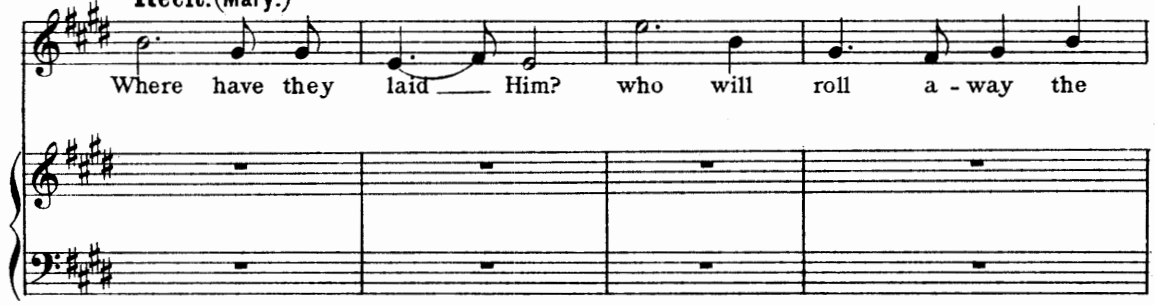

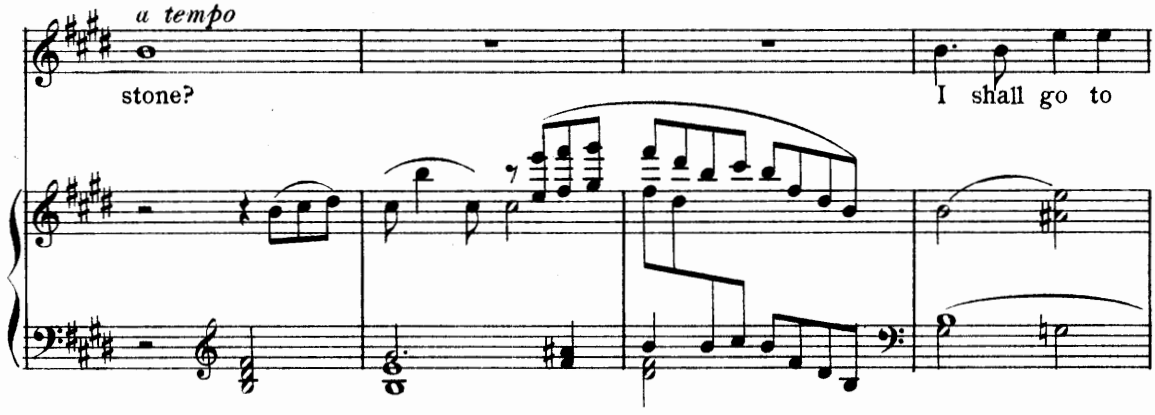

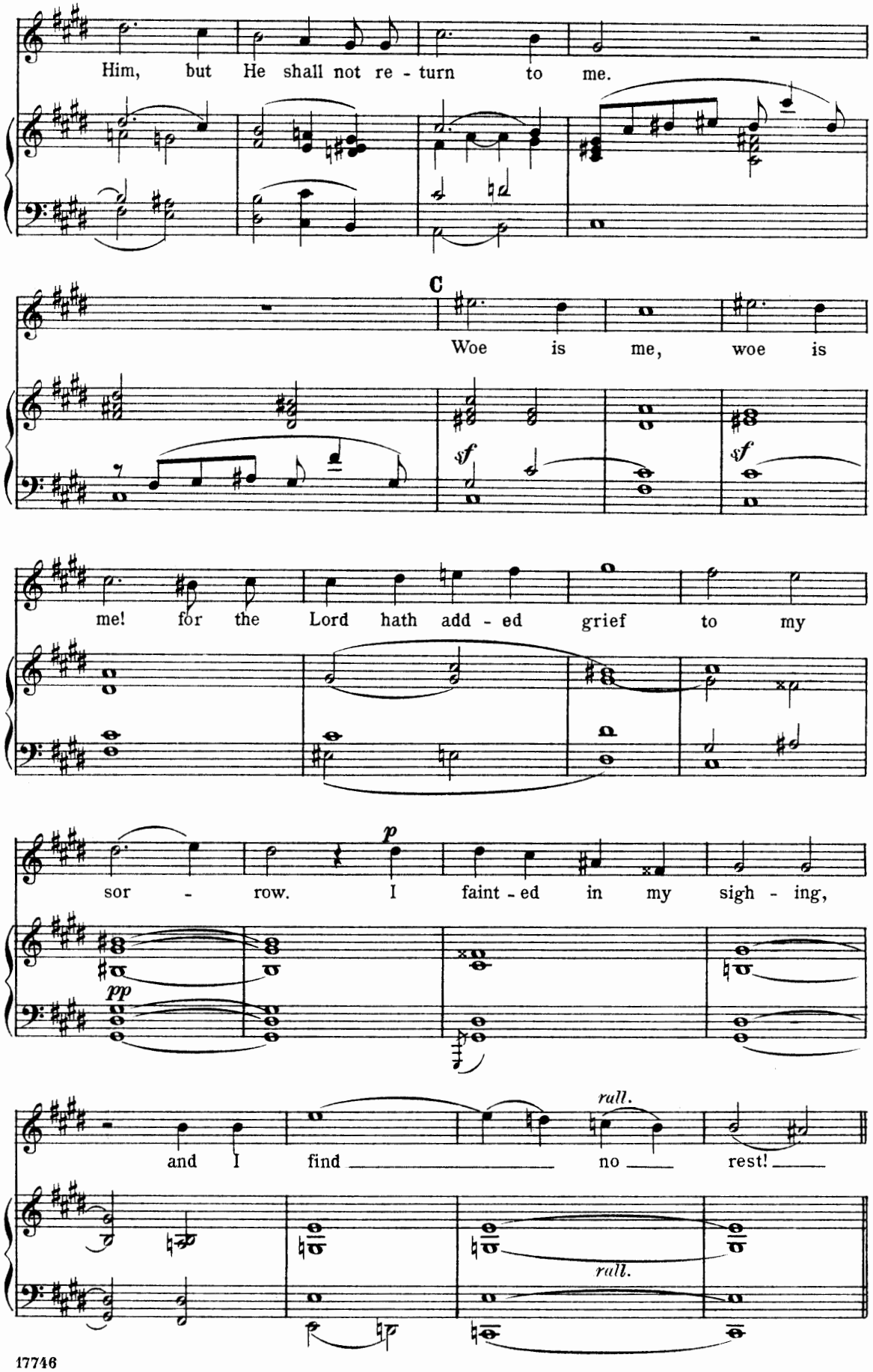
Him, but He shall not re - turn to me.
C
Woe is me, woe is
sf
sf
me! for the Lord hath add - ed grief to my
p
sor - row. I faint - ed in my sigh - ing,
pp
rall.
and I find no rest!
rall.

No 36. Aria. "Lord, why hidest Thou Thy face?"

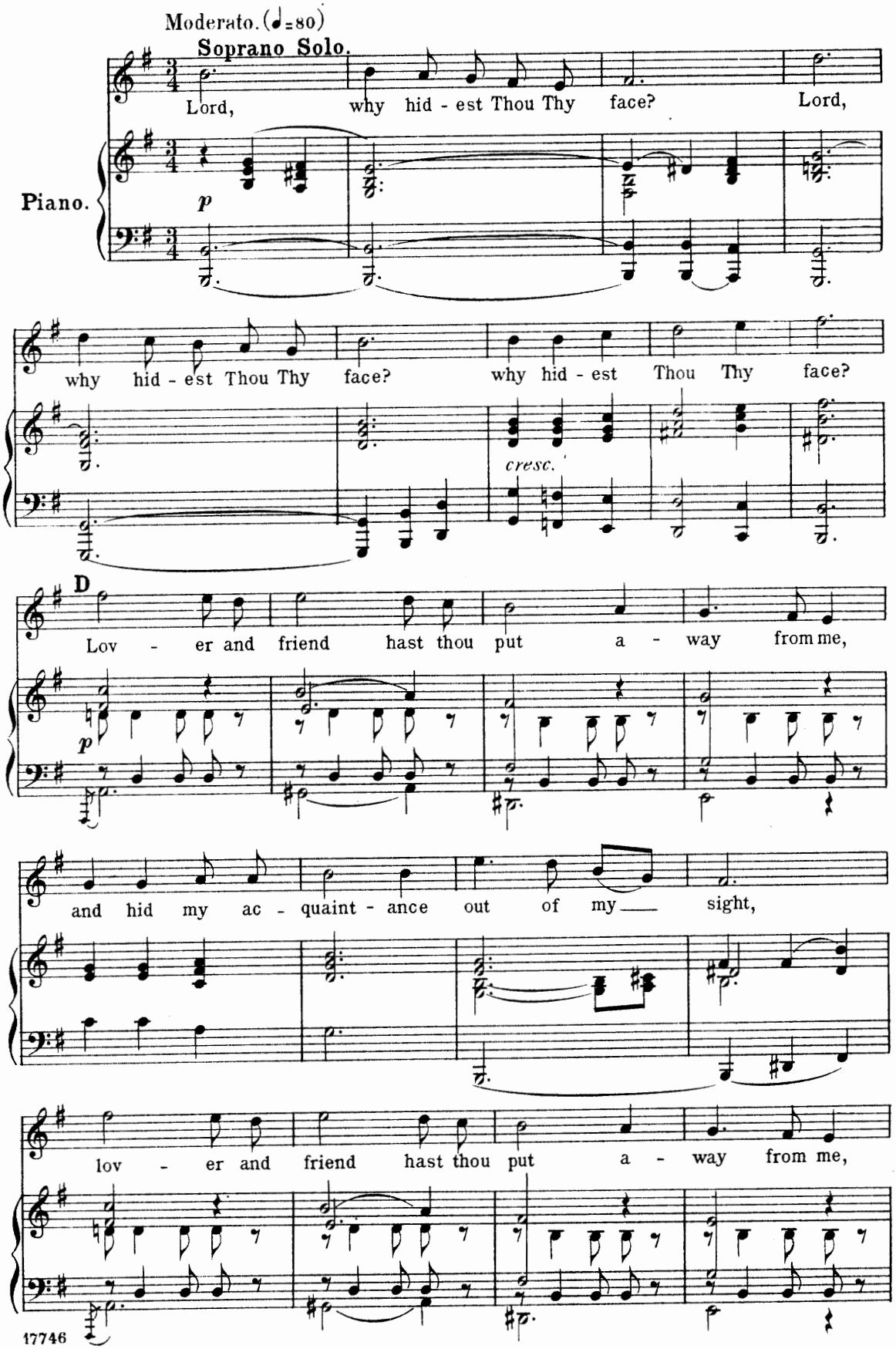

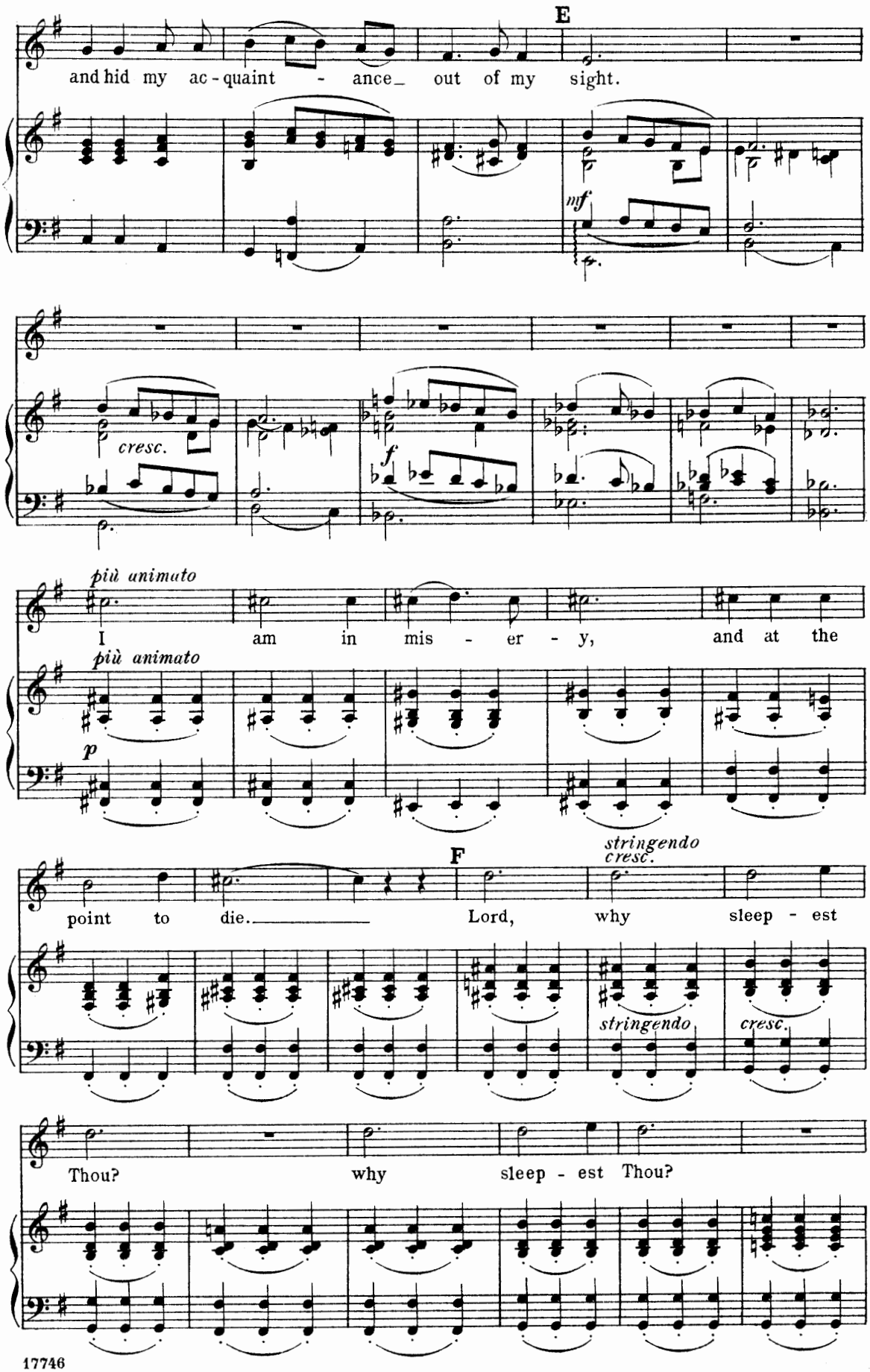
E
and hid my ac - quaint - ance_ out of my sight.
mf
cresc.
f
più animato
I am in mis - er - y, and at the
più animato
p
F
stringendo
cresc.
point to die._____ Lord, why sleep - est
stringendo
cresc.
Thou? why sleep - est Thou?

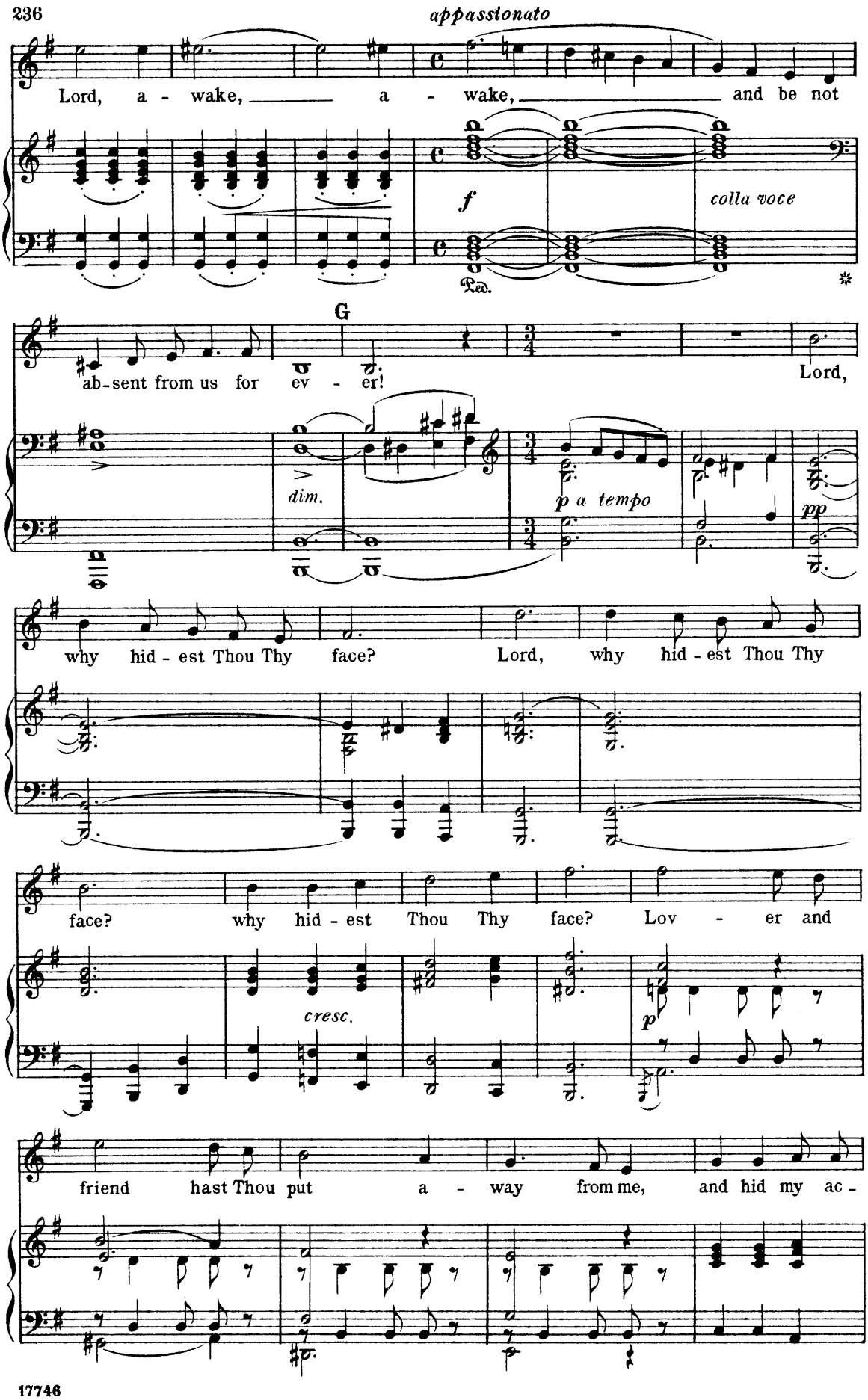
appassionato
Lord, a - wake, a - wake, and be not
f
colla voce
Ped.
G
ab-sent from us for ev - er!
Lord,
dim.
p a tempo
pp
why hid - est Thou Thy face? Lord, why hid - est Thou Thy
face? why hid - est Thou Thy face? Lov - er and
cresc.
p
friend hast Thou put a - way from me, and hid my ac -

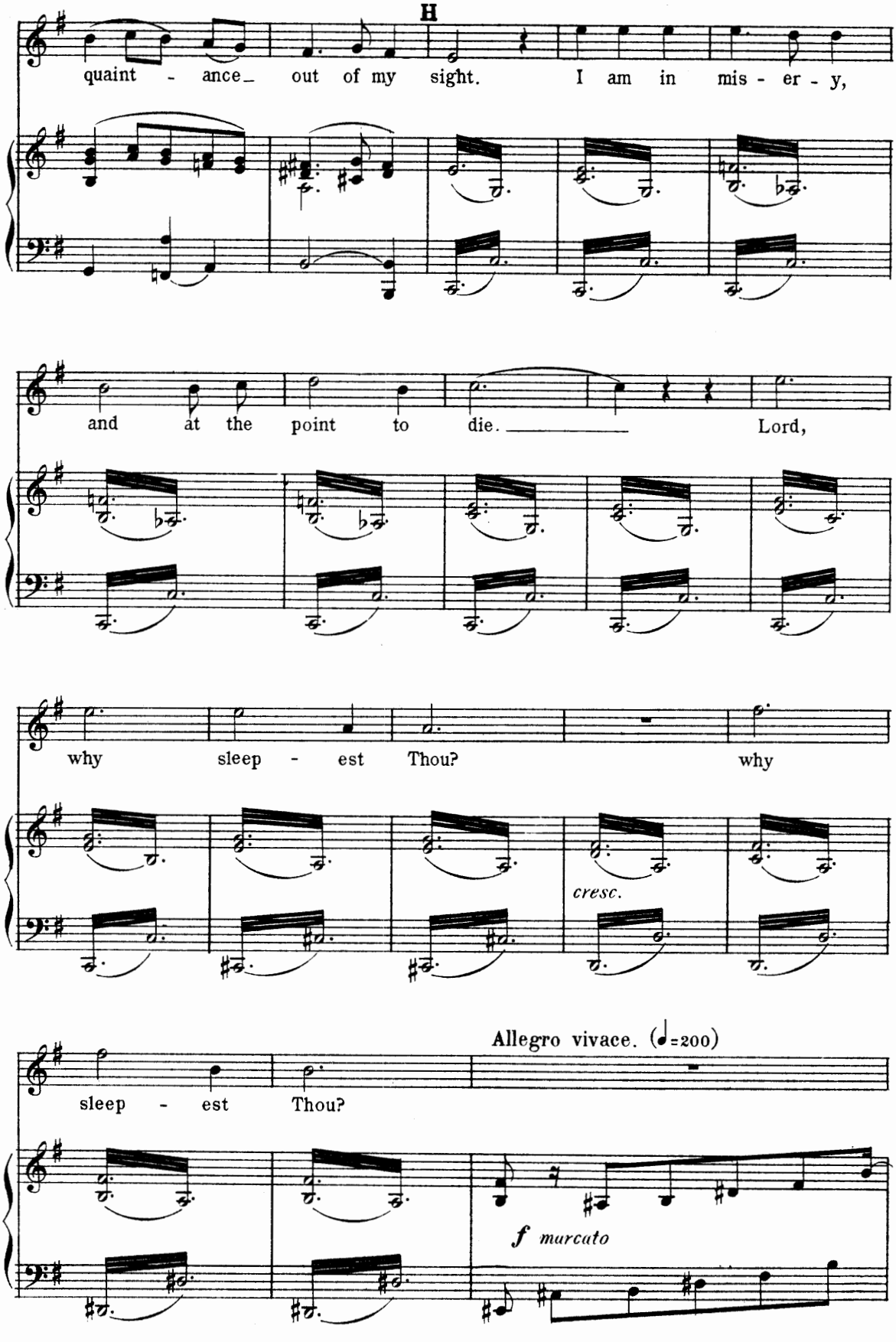
H
quaint - ance_ out of my sight. I am in mis - er - y,
and at the point to die. Lord,
why sleep - est Thou? why
cresc.
Allegro vivace. (♩=200)
sleep - est Thou?
f marcato

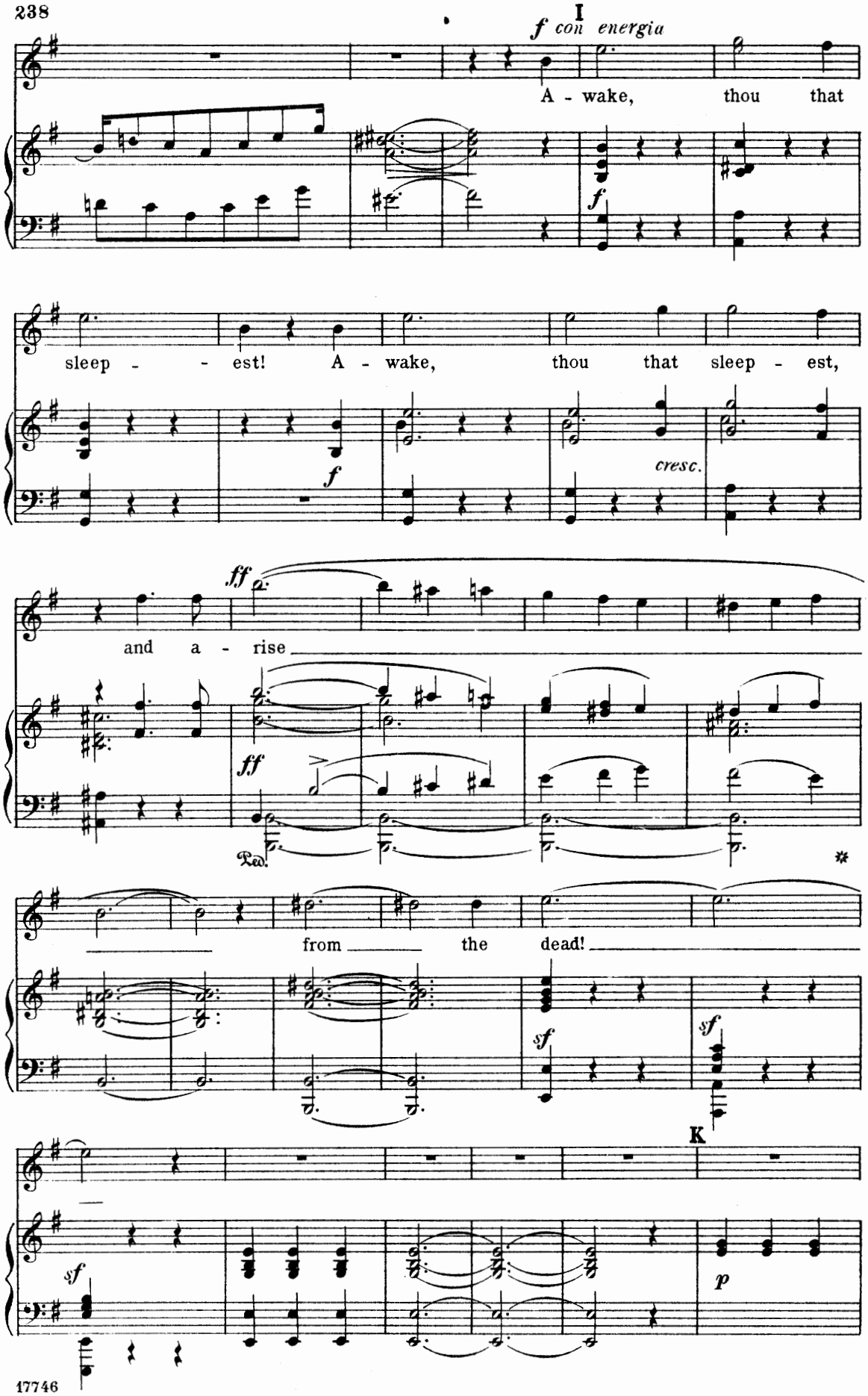
I
f con energia
A - wake, thou that
f
sleep - - est! A - wake, thou that sleep - est,
f
cresc.
ff
and a - rise
ff
Ped.
from the dead!
sf
sf
K
sf
p

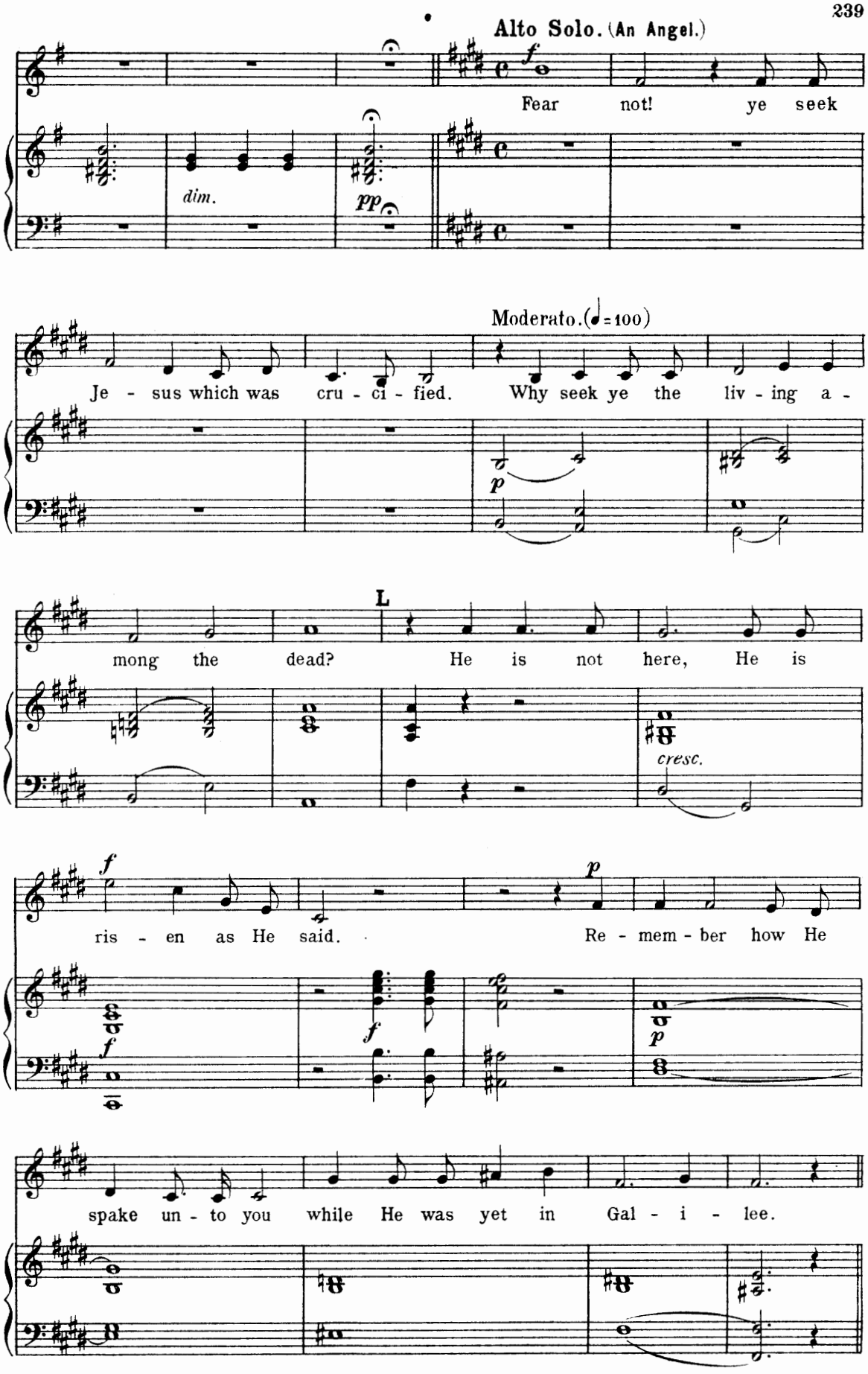
Alto Solo. (An Angel.)
Fear not! ye seek
dim.
Moderato. (♩=100)
Je - sus which was cru - ci - fied. Why seek ye the liv - ing a -
mong the dead? He is not here, He is
cresc.
ris - en as He said. Re - mem - ber how He
spake un - to you while He was yet in Gal - i - lee.

No 37. Aria. "The Lord is risen."

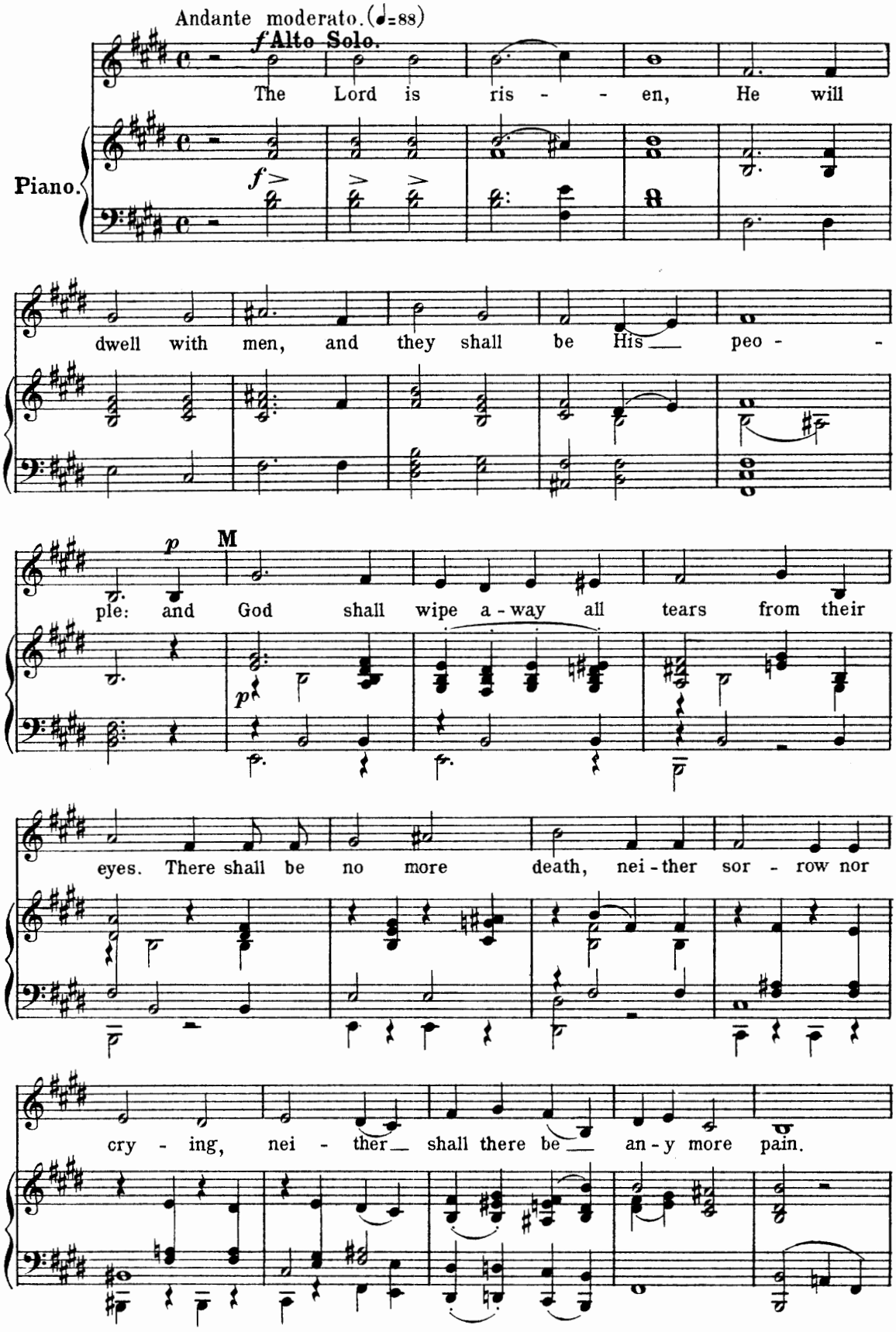

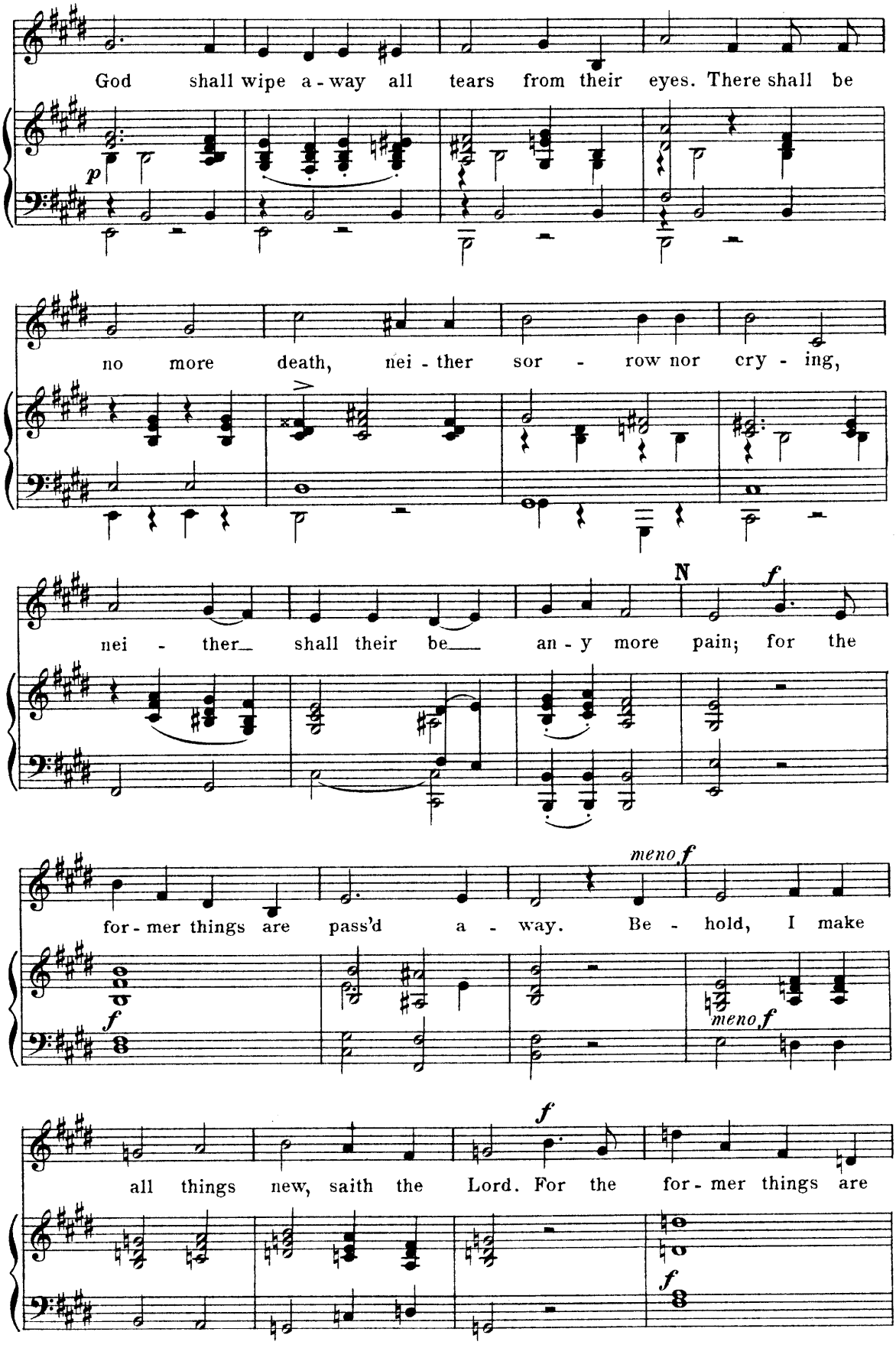
God shall wipe a - way all tears from their eyes. There shall be
p
no more death, nei - ther sor - row nor cry - ing,
nei - ther shall their be an - y more pain; for the
N
f
for - mer things are pass'd a - way. Be - hold, I make
meno f
f
meno f
all things new, saith the Lord. For the for - mer things are
f
f

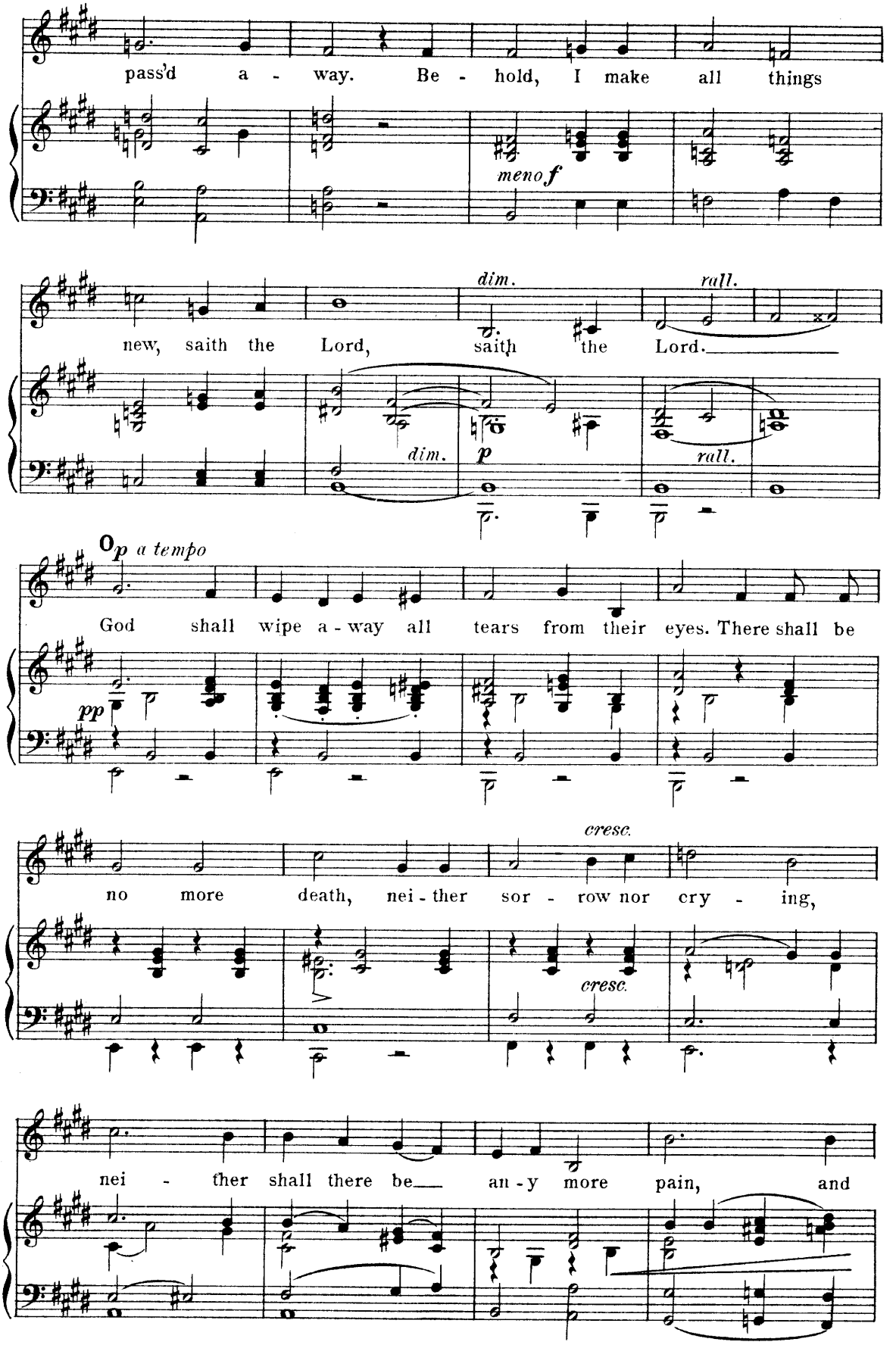
pass'd a - way. Be - hold, I make all things
meno f
new, saith the Lord, saith the Lord.
dim.
rall.
dim.
p
rall.
p a tempo
God shall wipe a - way all tears from their eyes. There shall be
pp
cresc.
no more death, nei - ther sor - row nor cry - ing,
cresc.
nei - ther shall there be an - y more pain, and

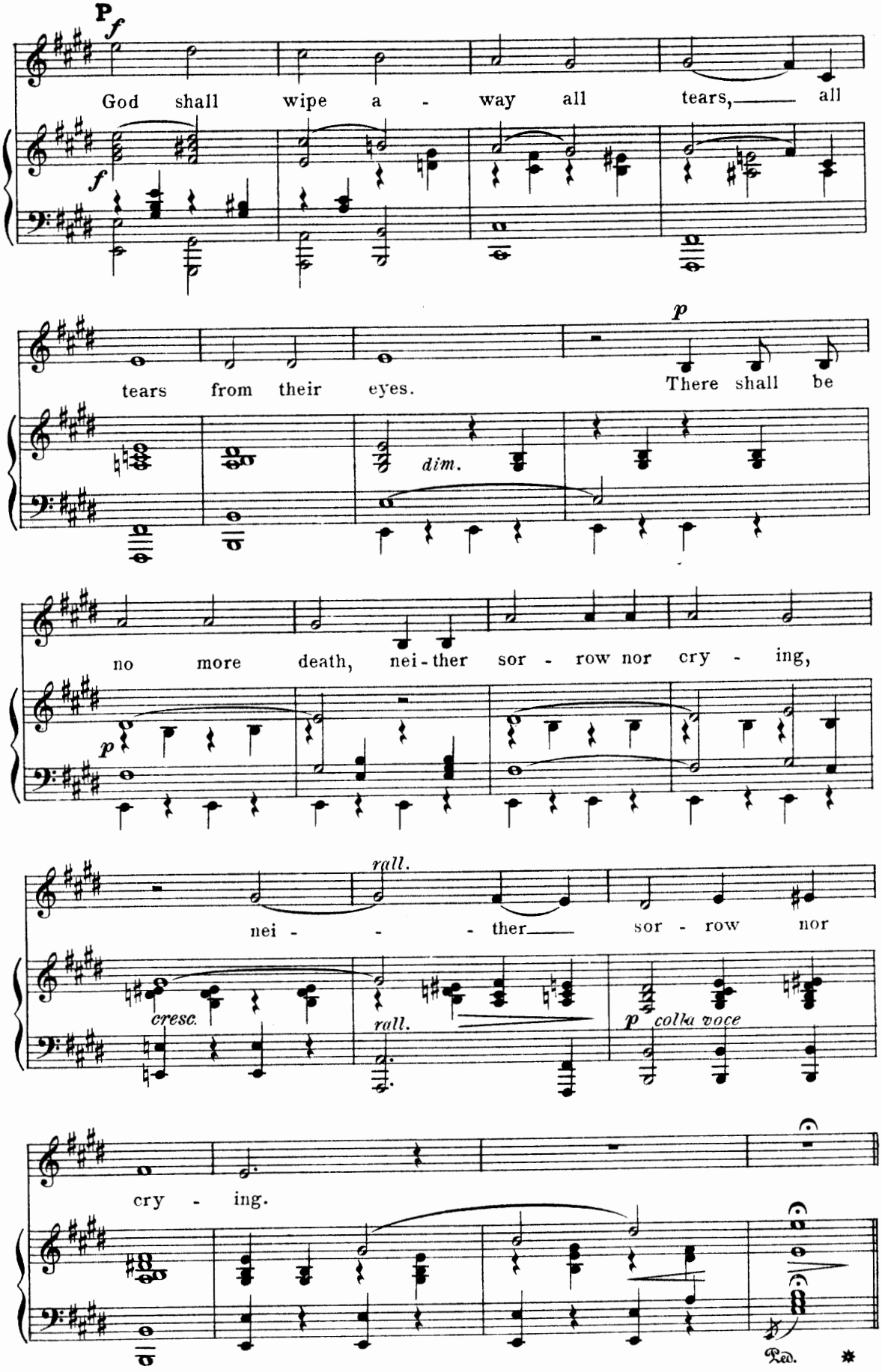
P
f
God shall wipe a - way all tears, all
tears from their eyes.
p
There shall be
dim.
no more death, nei-ther sor - row nor cry - ing,
p
rall.
nei - - - ther sor - row nor
cresc.
rall.
p colla voce
cry - ing.
Ped.

No 38. Chorus *(unaccompanied)*. "The Lord is risen."

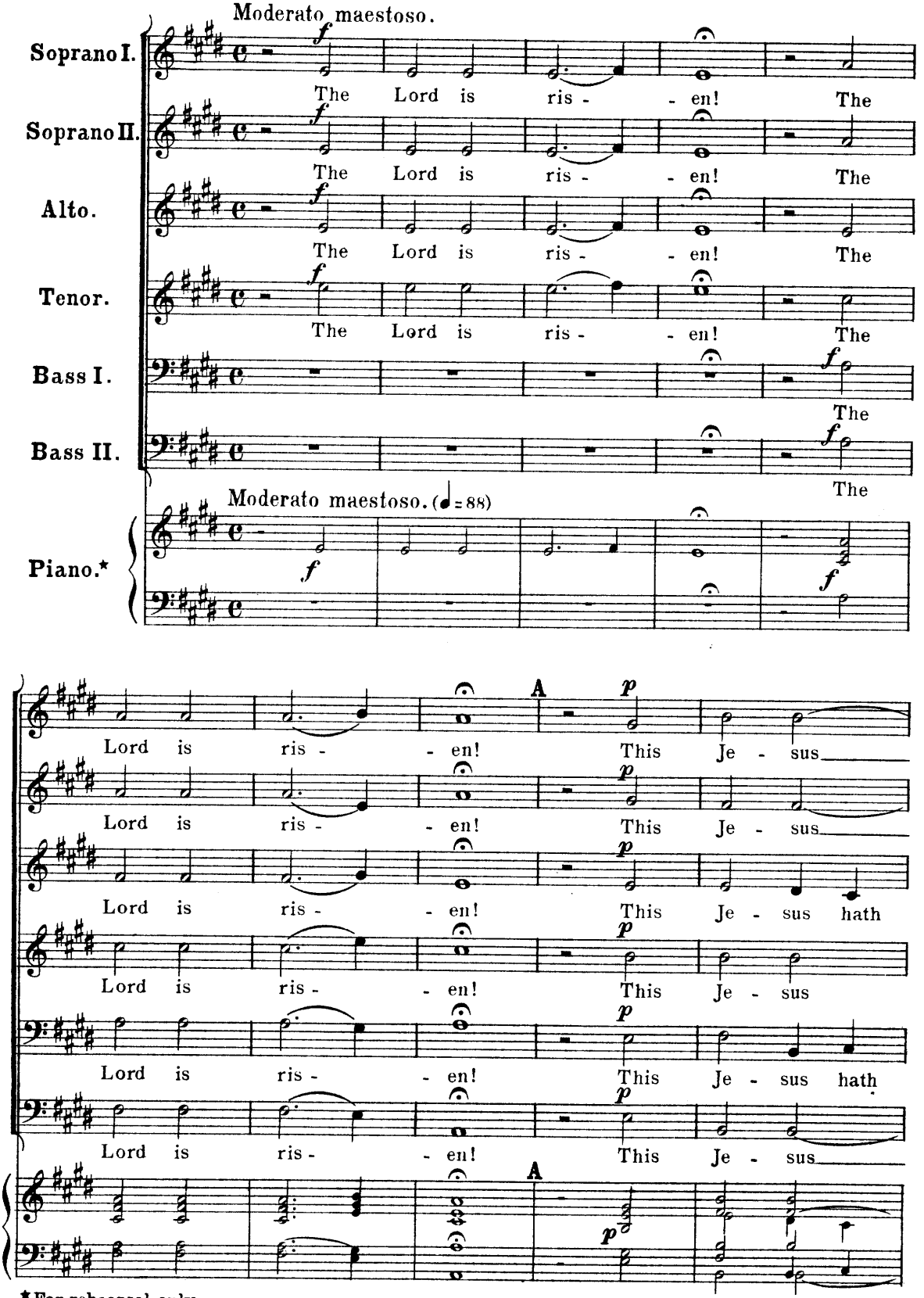

*For rehearsal only.

This and the following Air may be omitted.

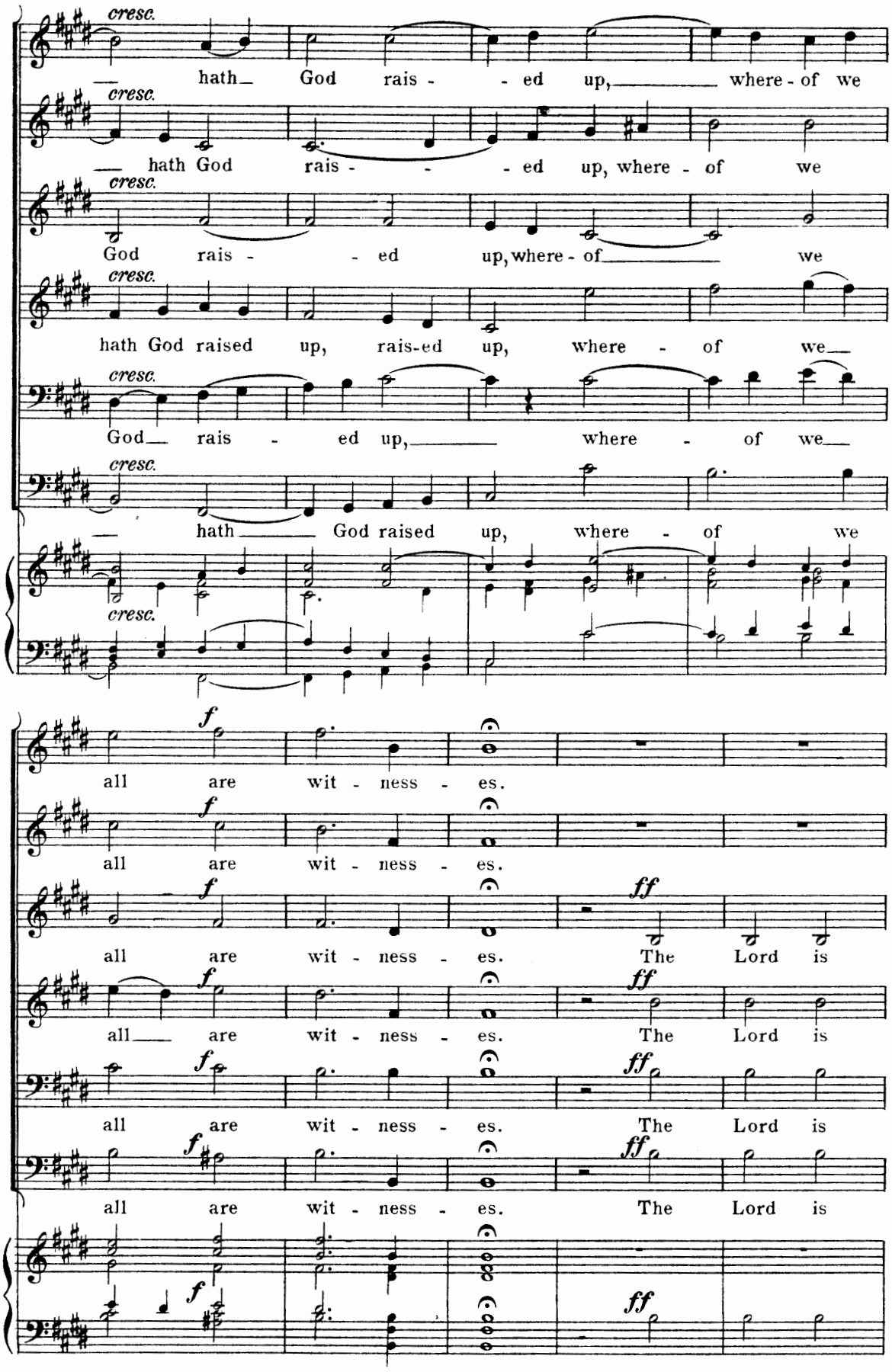
cresc.
hath God rais - - ed up, where - of we
cresc.
hath God rais - - ed up, where - of we
cresc.
God rais - - ed up, where - of we
cresc.
hath God raised up, rais-ed up, where - of we
cresc.
God rais - ed up, where - of we
cresc.
hath God raised up, where - of we
cresc.
f
all are wit - ness - es.
f
all are wit - ness - es.
f
all are wit - ness - es. ff The Lord is
f
all are wit - ness - es. ff The Lord is
f
all are wit - ness - es. ff The Lord is
f
all are wit - ness - es. ff The Lord is
f
ff

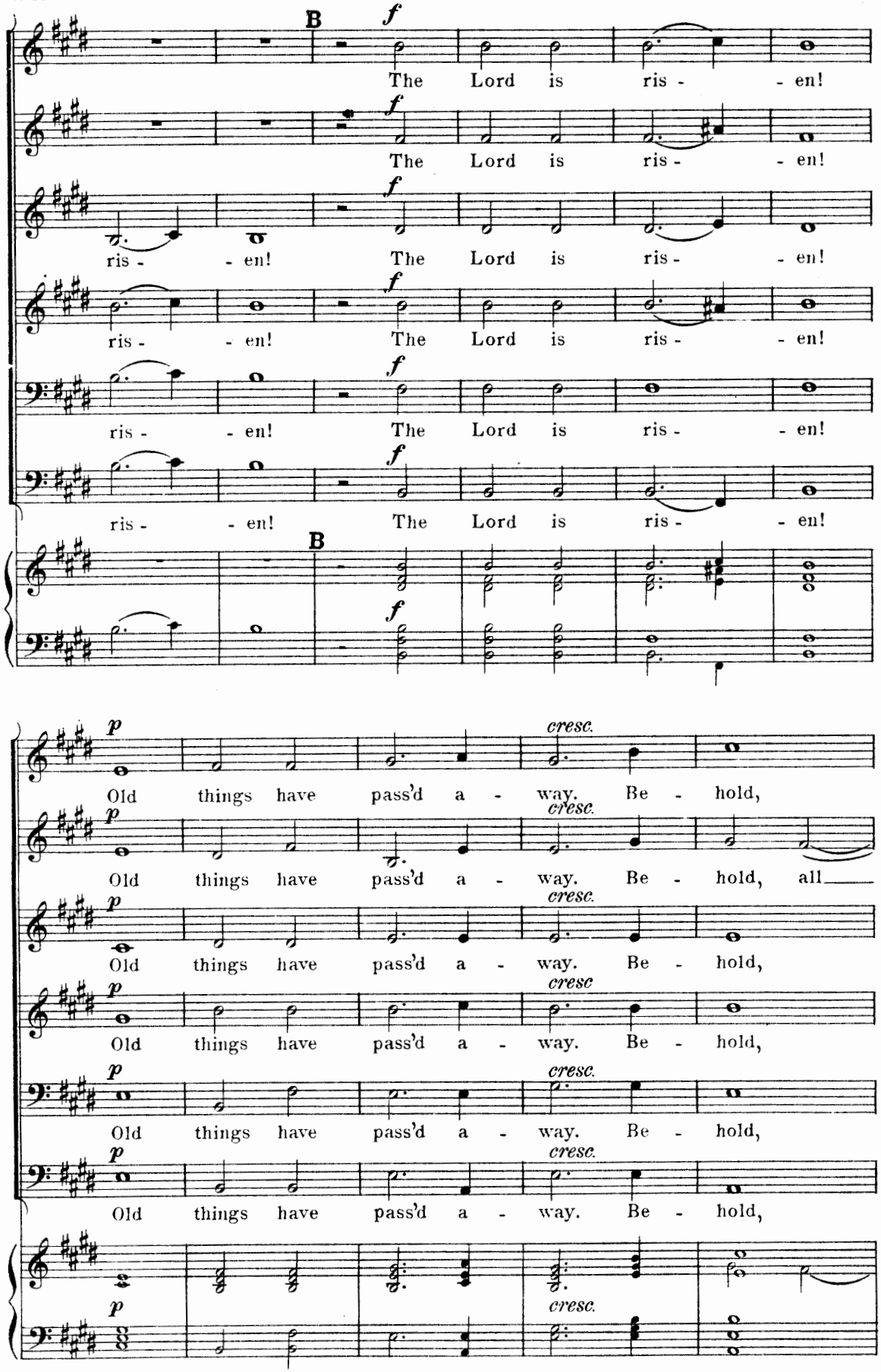
B
f
The Lord is ris - en!
ris - en! The Lord is ris - en!
B
p
cresc.
Old things have pass'd a - way. Be - hold,
Old things have pass'd a - way. Be - hold, all
Old things have pass'd a - way. Be - hold,
Old things have pass'd a - way. Be - hold,
Old things have pass'd a - way. Be - hold,
Old things have pass'd a - way. Be - hold,

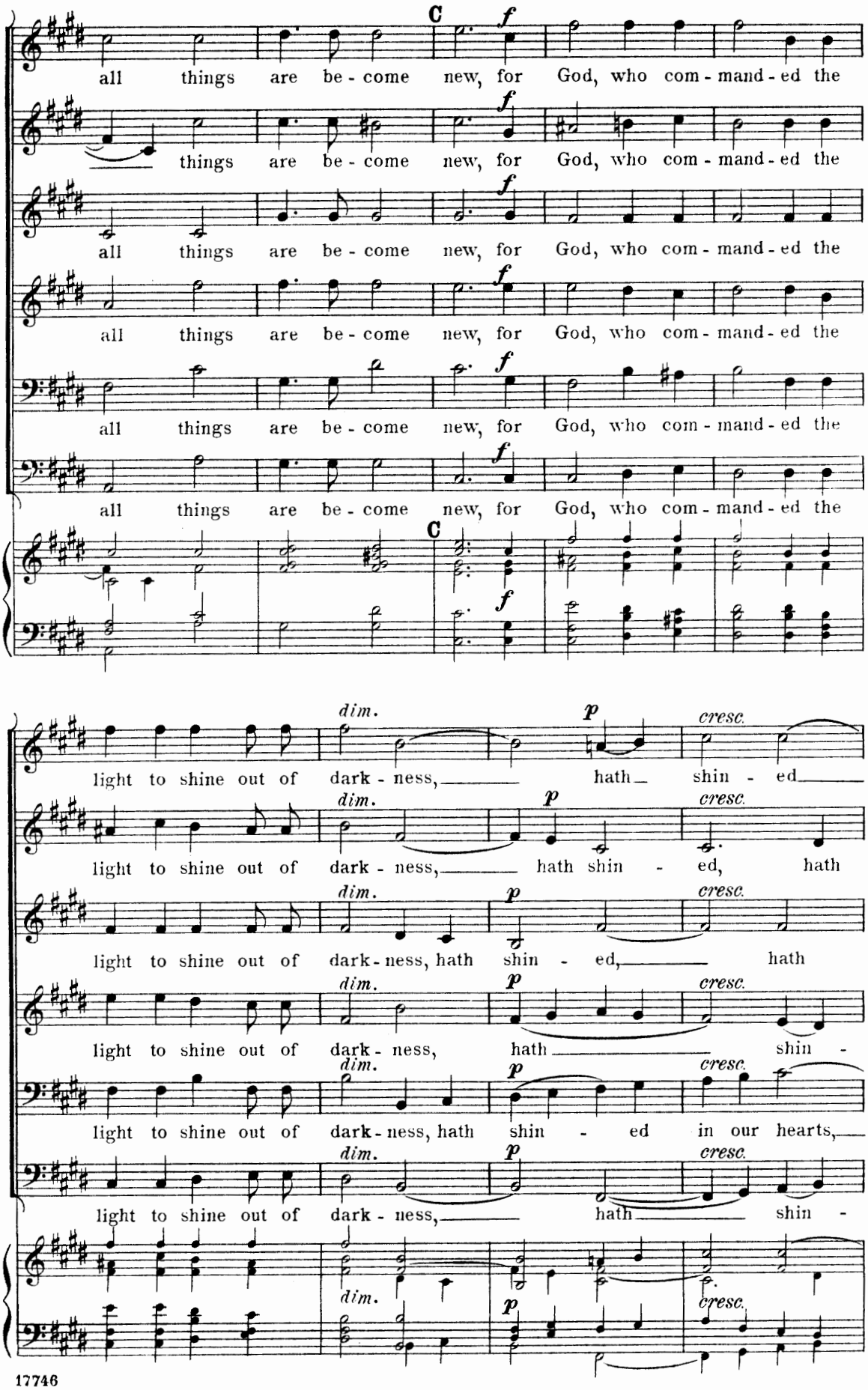
C
f
all things are be - come new, for God, who com - mand - ed the
dim.
p
cresc.
light to shine out of dark - ness, hath shin - ed
light to shine out of dark - ness, hath shin - ed, hath
light to shine out of dark - ness, hath shin - ed, hath
light to shine out of dark - ness, hath shin -
light to shine out of dark - ness, hath shin - ed in our hearts,
light to shine out of dark - ness, hath shin -

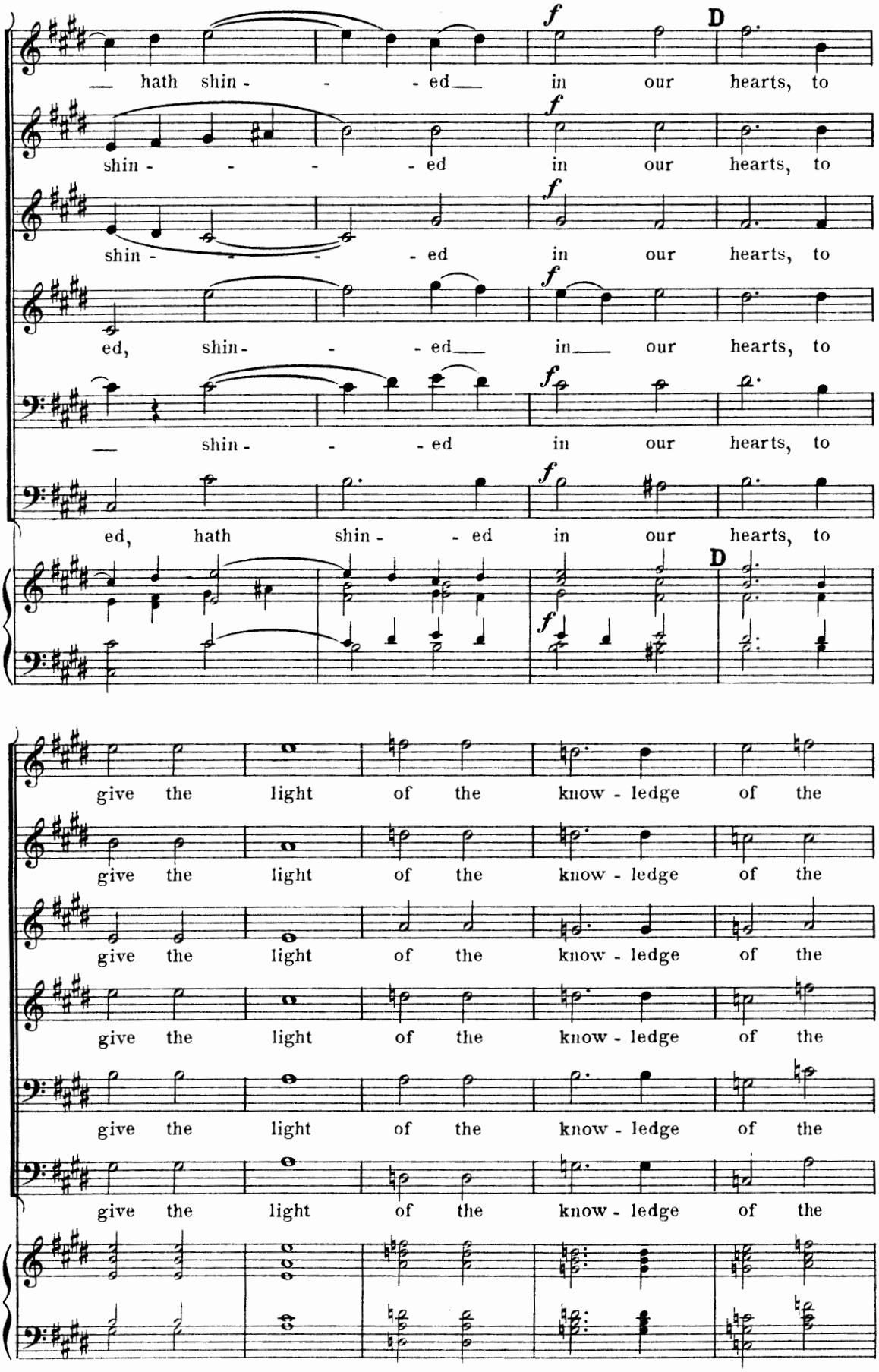
f
D
— hath shin - - - ed — in our hearts, to
shin - - - - ed in our hearts, to
shin - - - - ed in our hearts, to
ed, shin - - - ed — in — our hearts, to
— shin - - - ed in our hearts, to
ed, hath shin - - ed in our hearts, to
give the light of the know - ledge of the

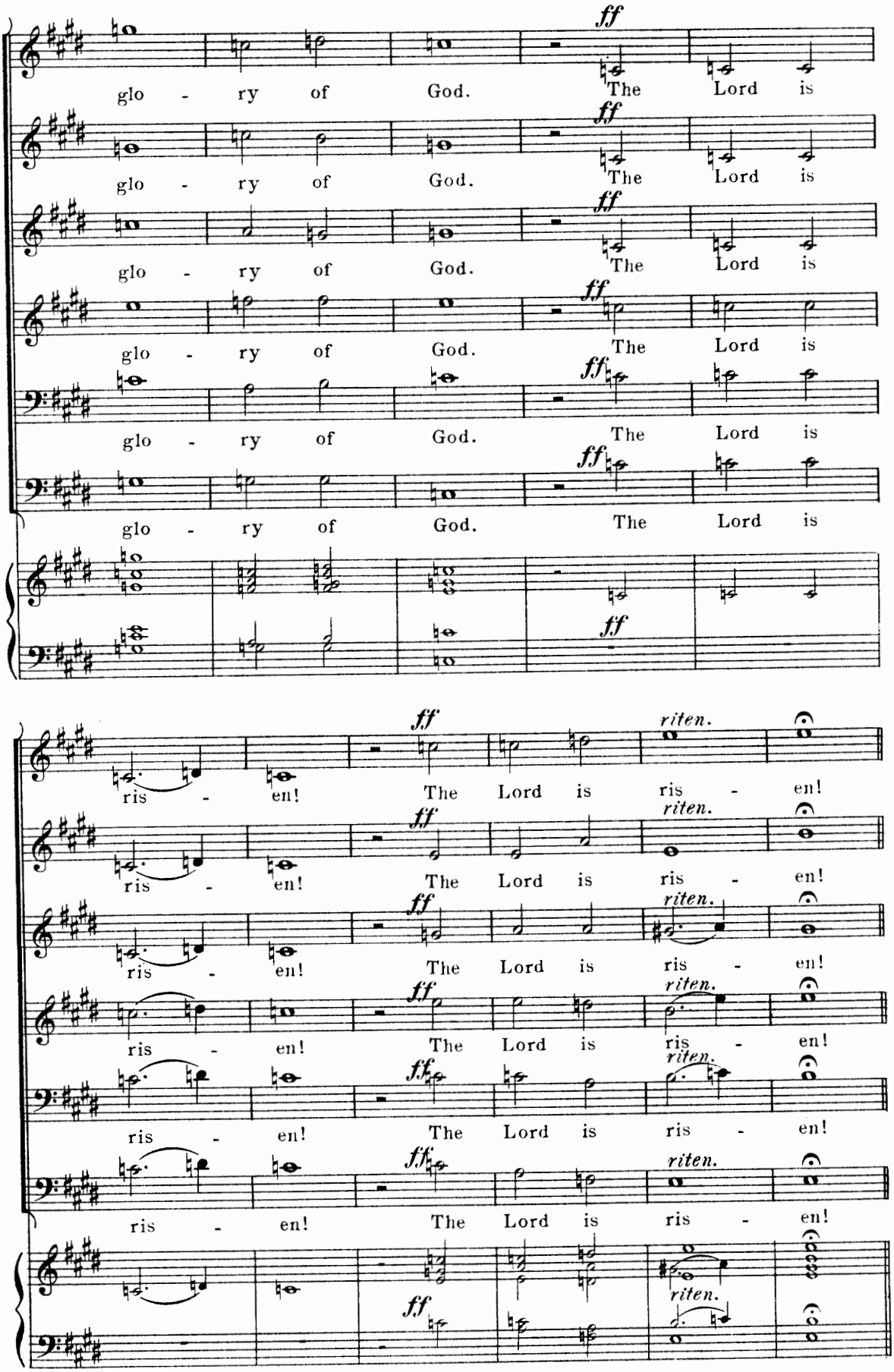
glo - ry of God. The Lord is
ris - en! The Lord is ris - en!
ff
riten.

*Nº 39. Air.—"If ye be risen."

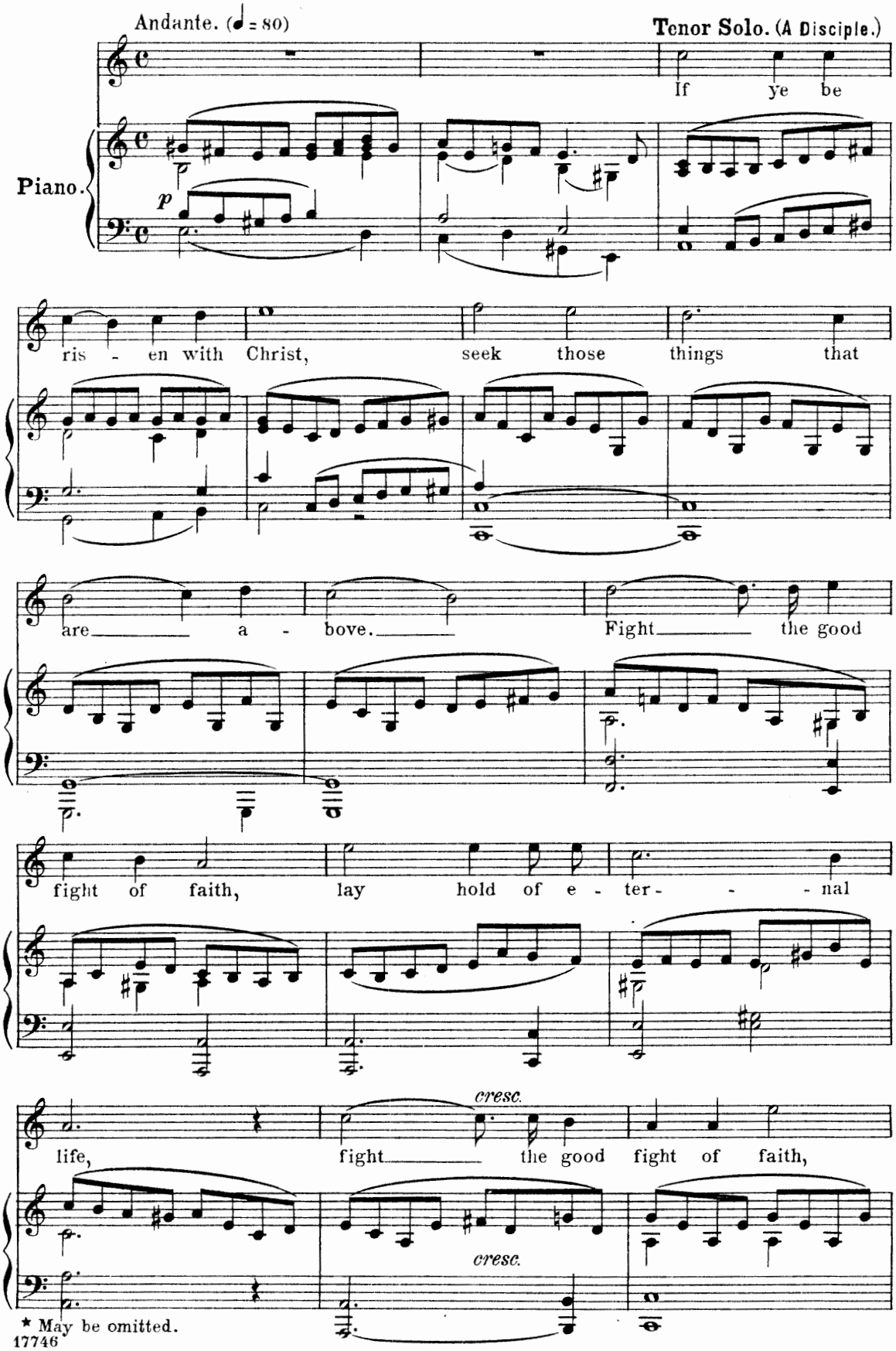

* May be omitted.

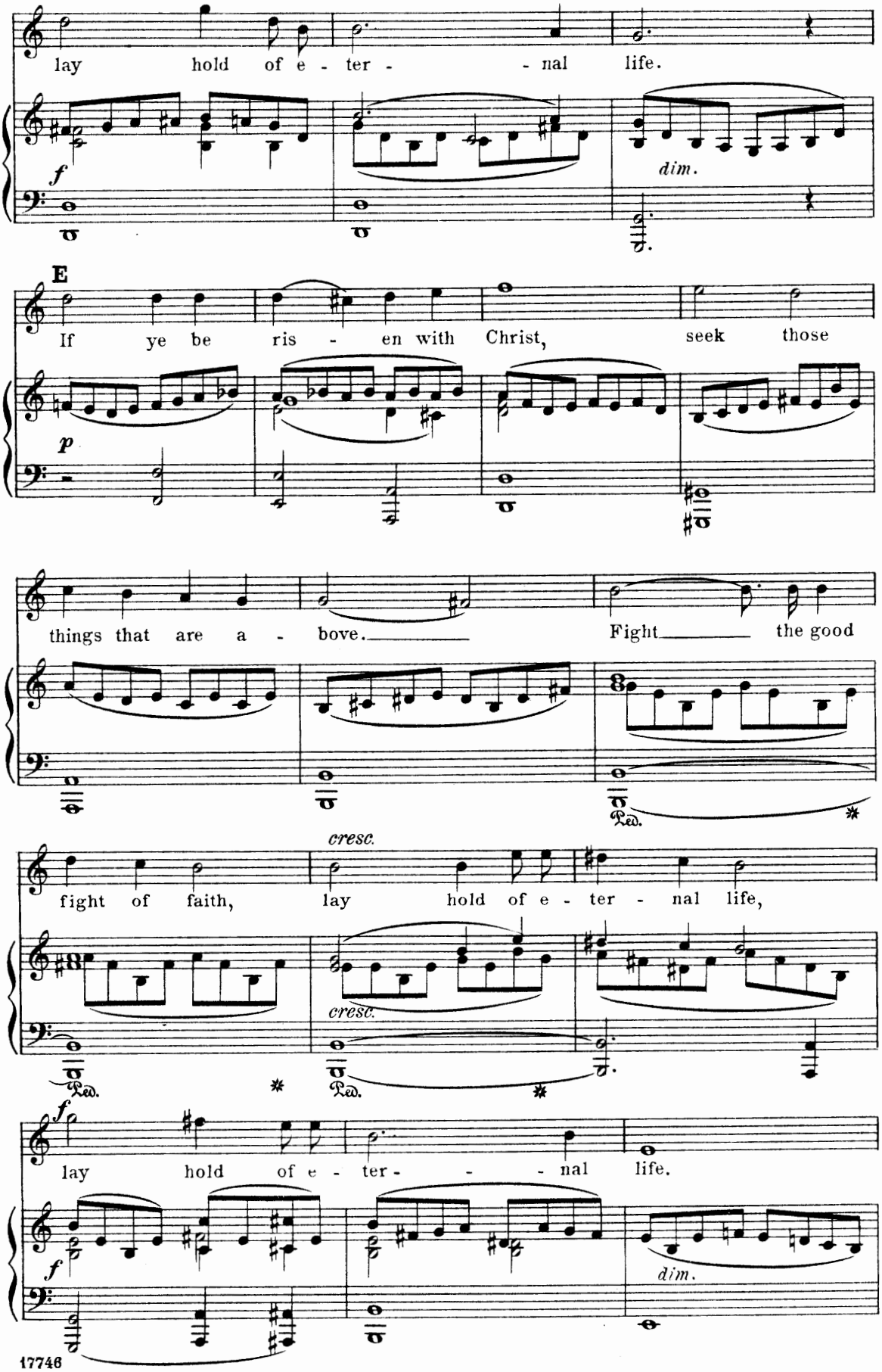
lay hold of e - ter - - nal life.
f
dim.
E
If ye be ris - en with Christ, seek those
p
things that are a - bove. Fight the good
cresc.
fight of faith, lay hold of e - ter - nal life,
cresc.
Ped.
Ped.
f
lay hold of e - ter - - nal life.
f
dim.

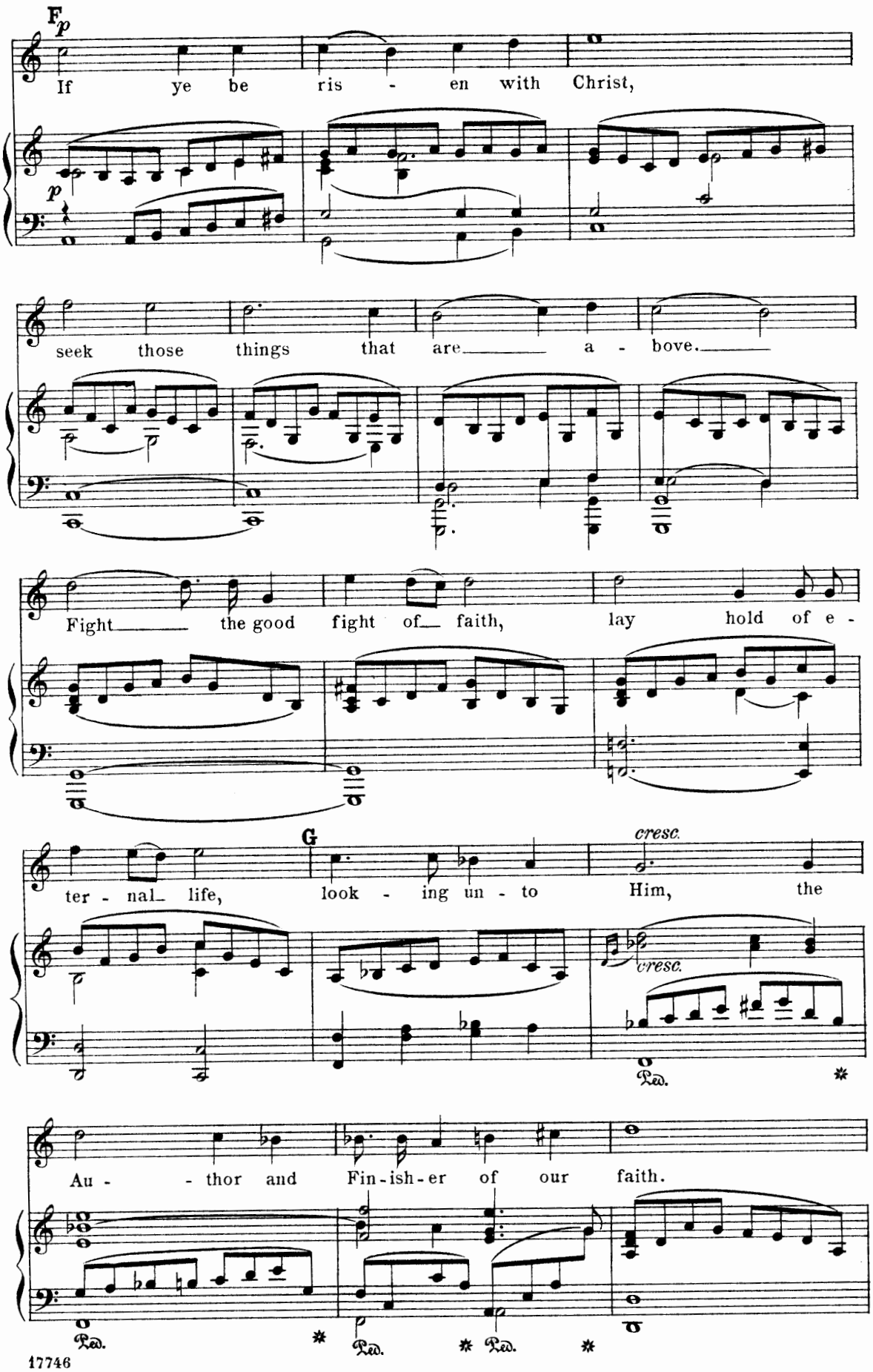
F
p
If ye be ris - en with Christ,
p
seek those things that are a - bove.
Fight the good fight of faith, lay hold of e -
G
cresc.
ter - nal life, look - ing un - to Him, the
cresc.
Au - thor and Fin-ish-er of our faith.
Ped.
Ped.
Ped.
Ped.

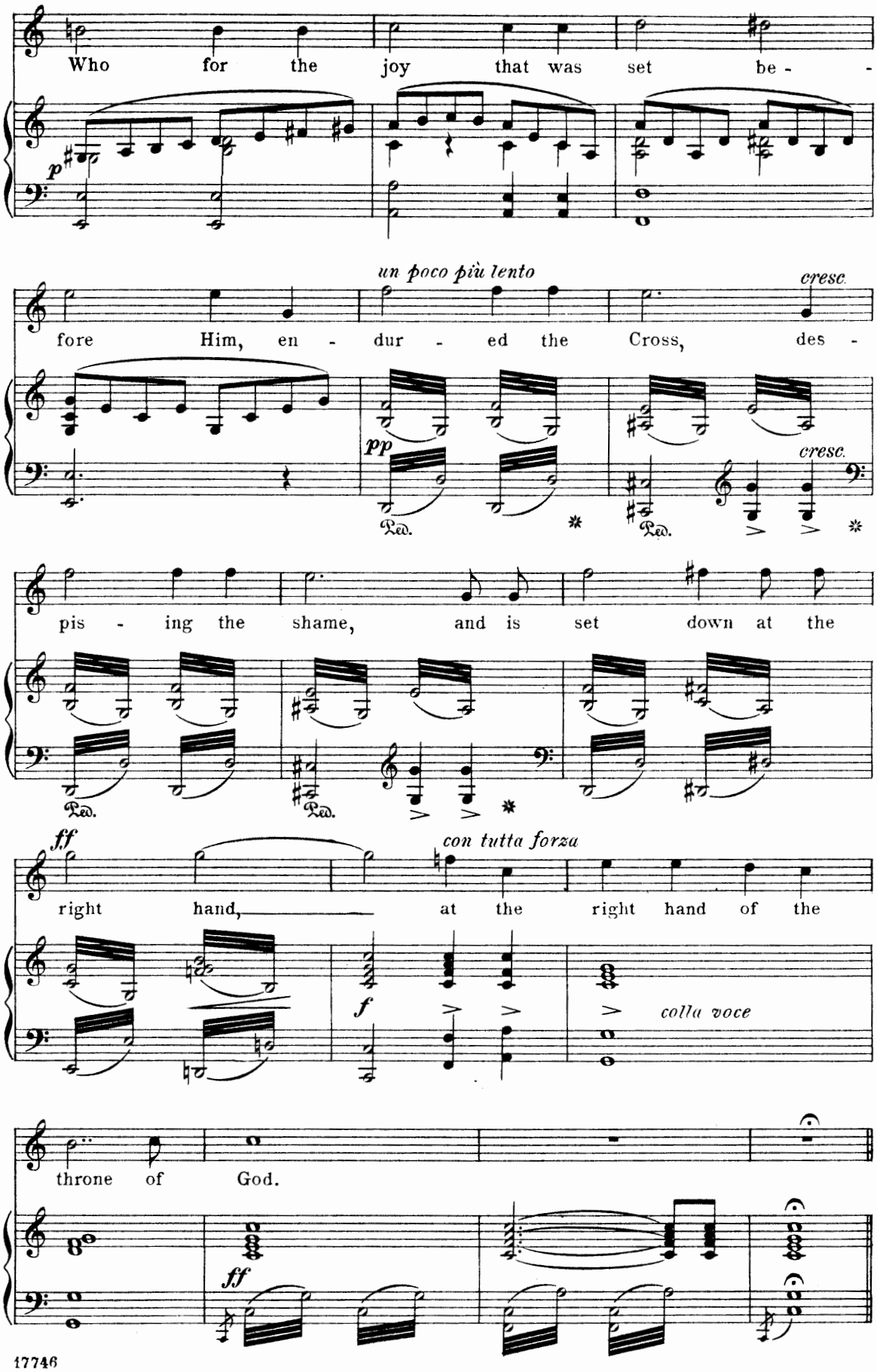
Who for the joy that was set be -
p
un poco più lento
cresc.
fore Him, en - dur - ed the Cross, des -
pp
Ped.
cresc.
pis - ing the shame, and is set down at the
ff
con tutta forza
right hand, at the right hand of the
f
colla voce
throne of God.
ff

Nº 40. Final Chorus.—"Him hath God exalted."

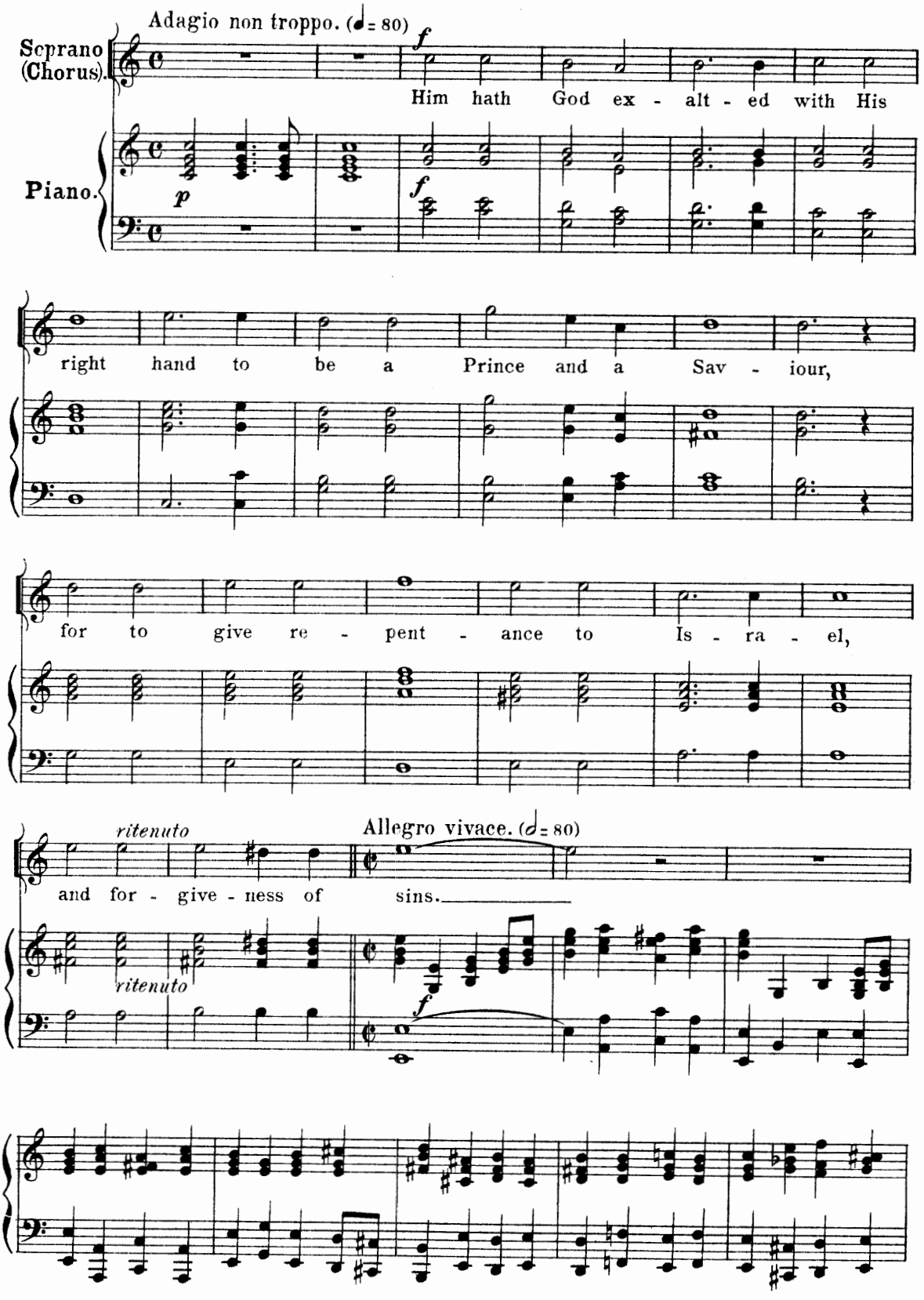

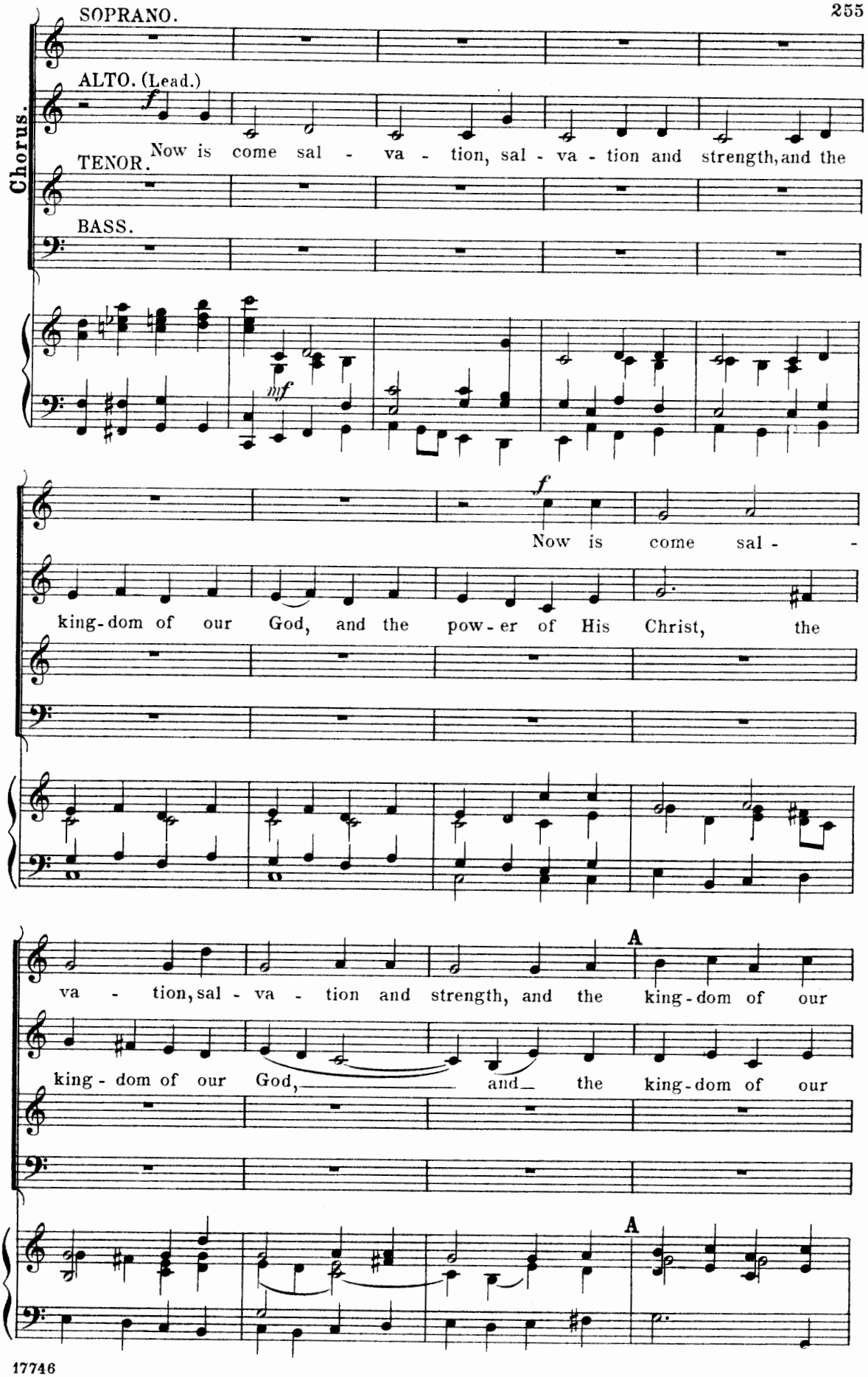
Chorus.
SOPRANO.
ALTO. (Lead.)
TENOR.
BASS.
Now is come sal - va - tion, sal - va - tion and strength, and the
Now is come sal -
king-dom of our God, and the pow-er of His Christ, the
A
va - tion, sal - va - tion and strength, and the king-dom of our
king - dom of our God, and the king-dom of our
A

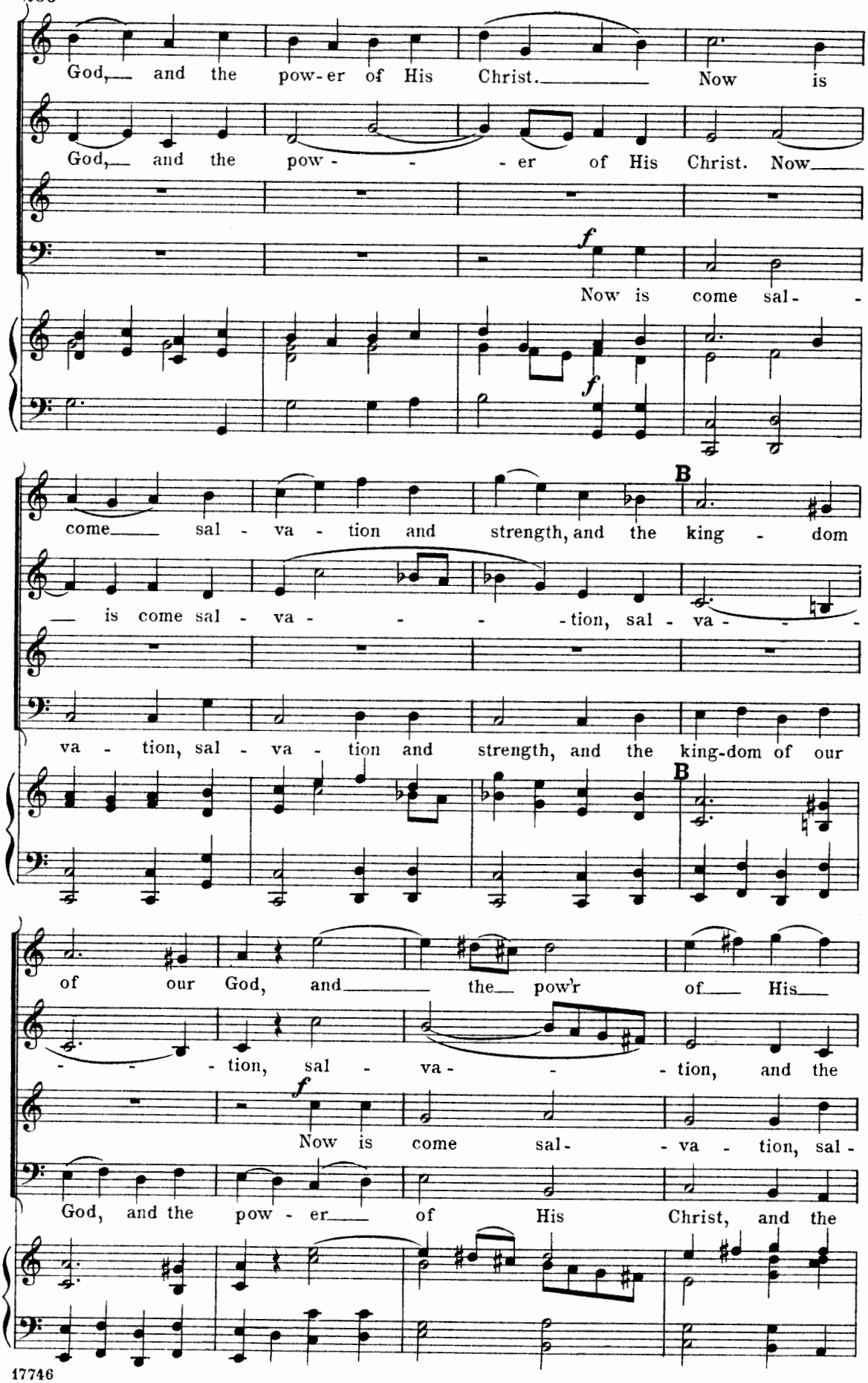
God, and the pow-er of His Christ. Now is
God, and the pow - - - er of His Christ. Now
f
Now is come sal -
f
come sal - va - tion and strength, and the king - dom
B
is come sal - va - - - - tion, sal - va - - -
va - tion, sal - va - tion and strength, and the king-dom of our
B
of our God, and the pow'r of His
- - - tion, sal - va - - tion, and the
f
Now is come sal - va - tion, sal -
God, and the pow - er of His Christ, and the

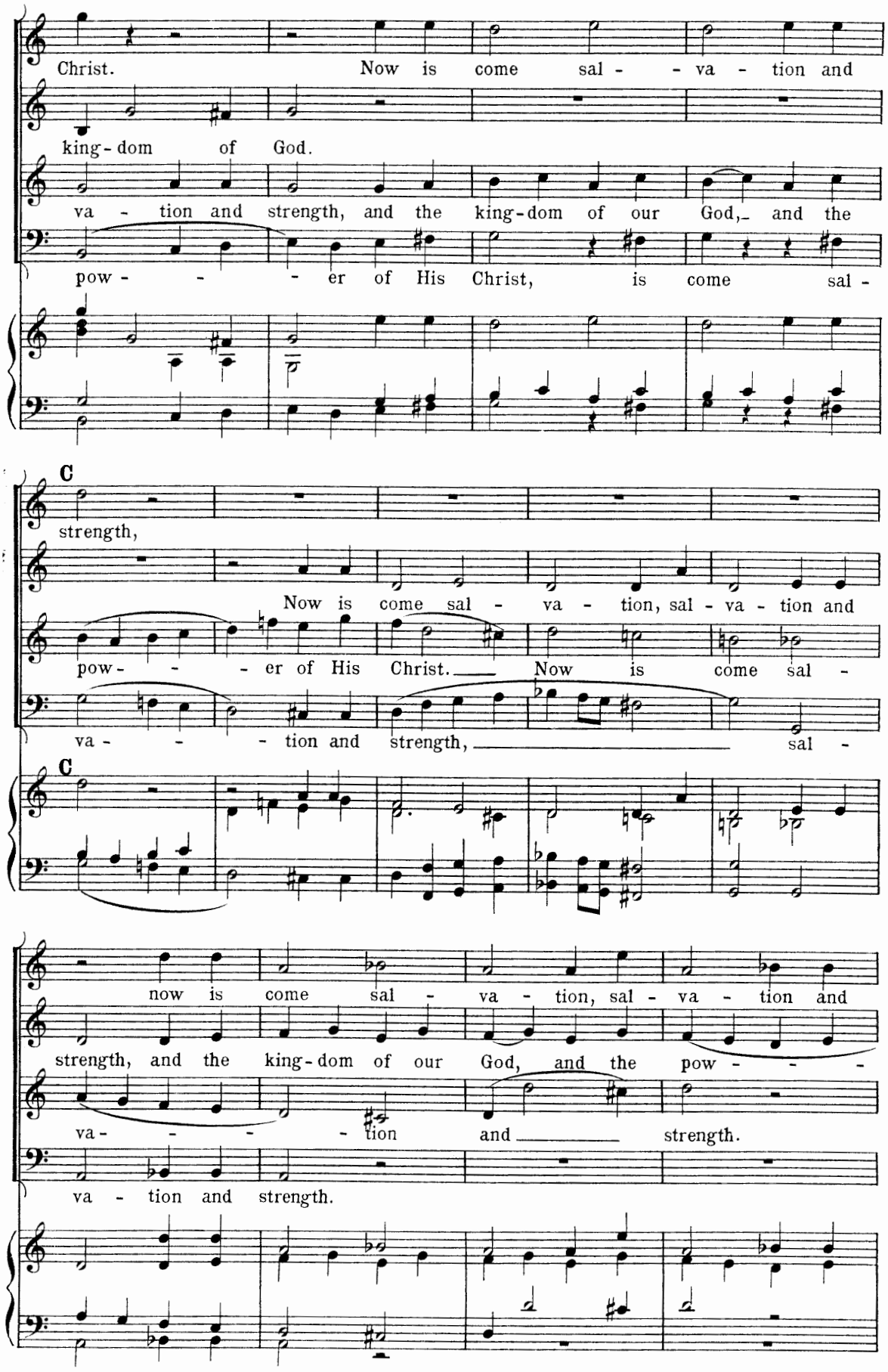
Christ. Now is come sal - va - tion and
king-dom of God.
va - tion and strength, and the king-dom of our God, and the
pow - - - er of His Christ, is come sal -
C
strength,
Now is come sal - va - tion, sal - va - tion and
pow - - - er of His Christ. Now is come sal -
va - - - tion and strength, sal -
C
now is come sal - va - tion, sal - va - tion and
strength, and the king-dom of our God, and the pow - - -
va - - - - tion and strength.
va - tion and strength.

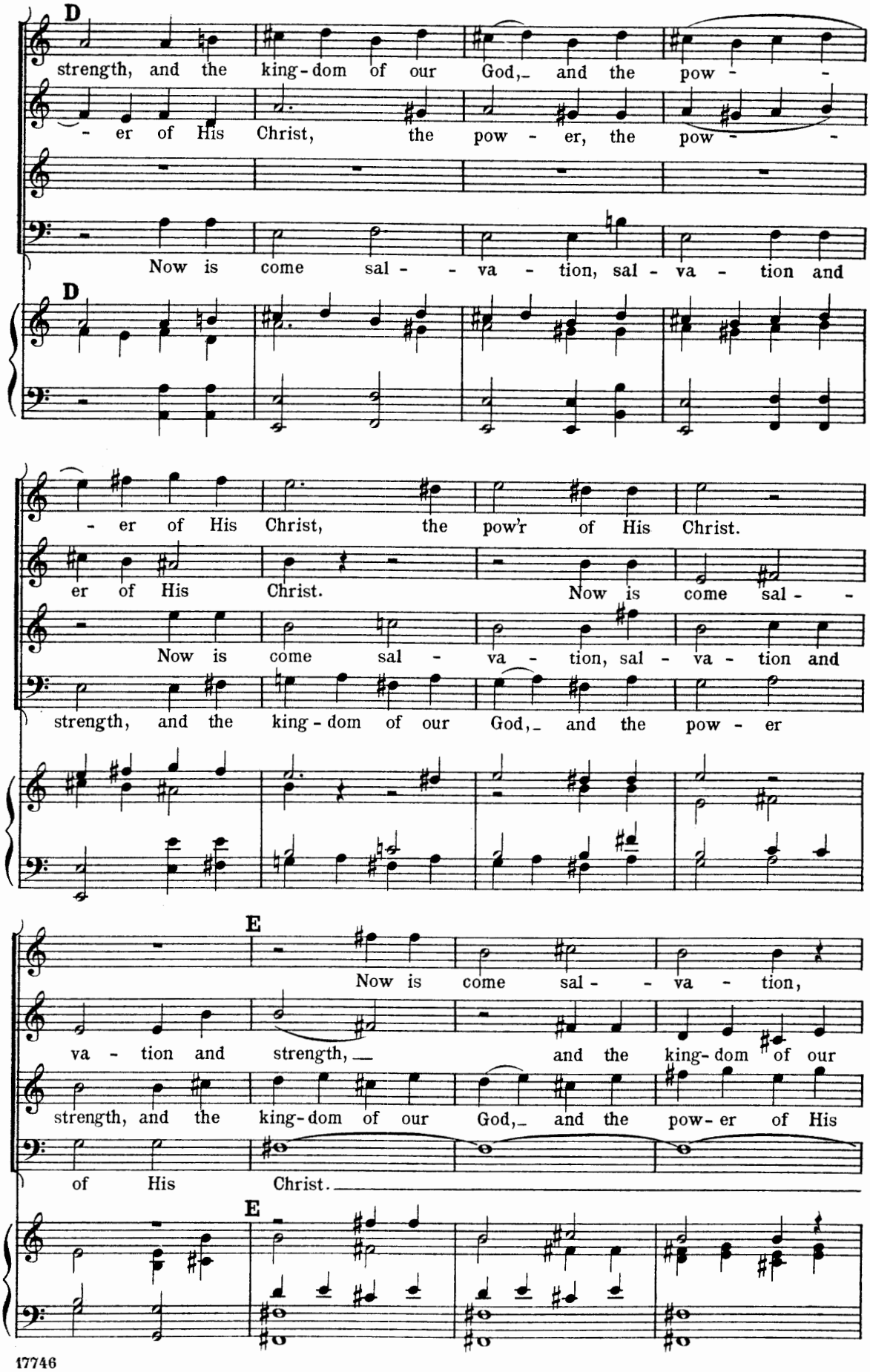
D
strength, and the king-dom of our God, and the pow - -
- er of His Christ, the pow - er, the pow - -
Now is come sal - - va - tion, sal - va - tion and
D
- er of His Christ, the pow'r of His Christ.
er of His Christ. Now is come sal - -
Now is come sal - va - tion, sal - va - tion and
strength, and the king-dom of our God, and the pow - er
E
Now is come sal - - va - tion,
va - tion and strength, and the king-dom of our
strength, and the king-dom of our God, and the pow-er of His
of His Christ.
E

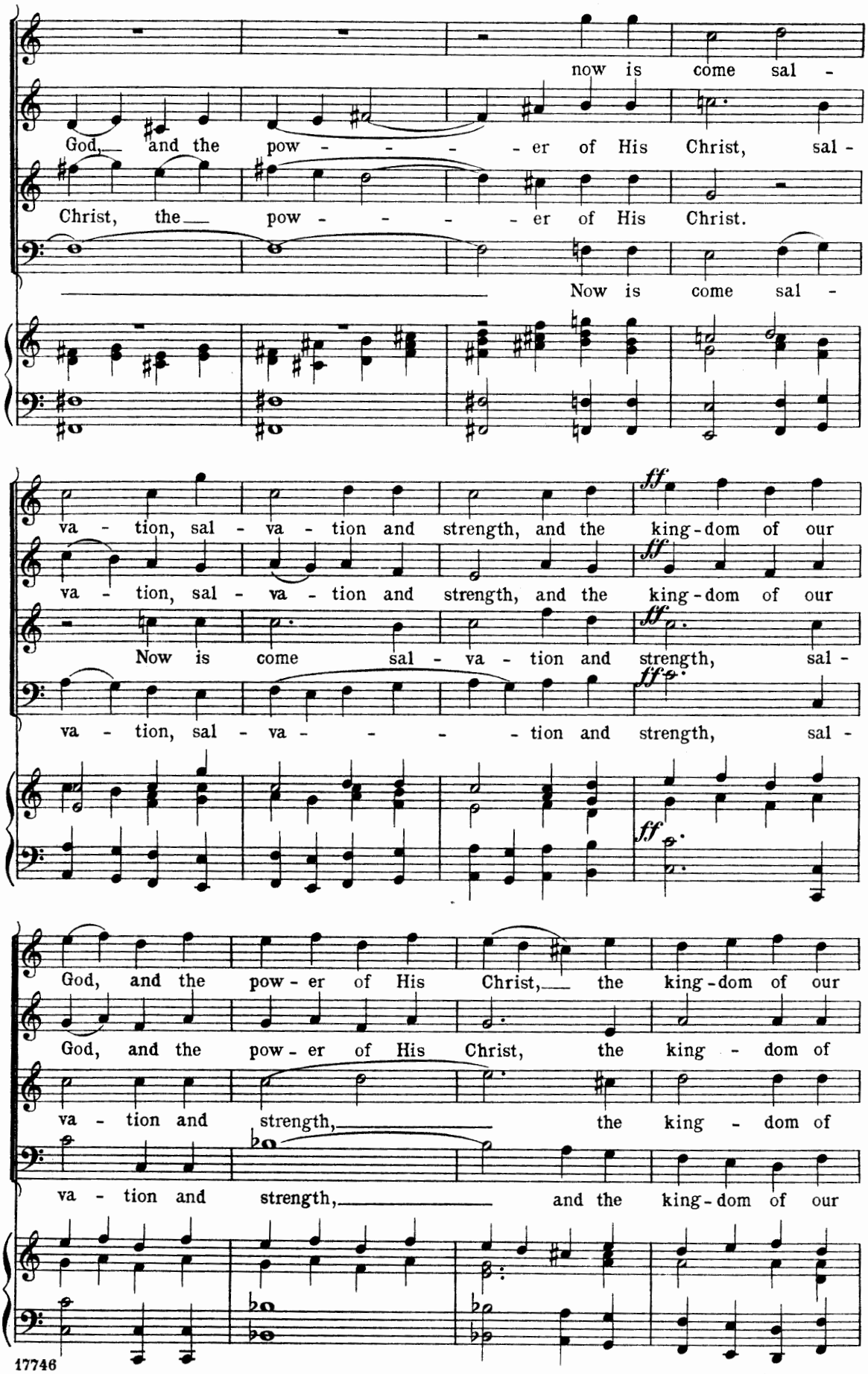
now is come sal -
God, and the pow - - - - er of His Christ, sal -
Christ, the pow - - - - er of His Christ.
Now is come sal -
va - tion, sal - va - tion and strength, and the king-dom of our
va - tion, sal - va - tion and strength, and the king-dom of our
Now is come sal - va - tion and strength, sal -
va - tion, sal - va - - - - tion and strength, sal -
God, and the pow - er of His Christ, the king-dom of our
God, and the pow - er of His Christ, the king - dom of
va - tion and strength, the king - dom of
va - tion and strength, and the king-dom of our

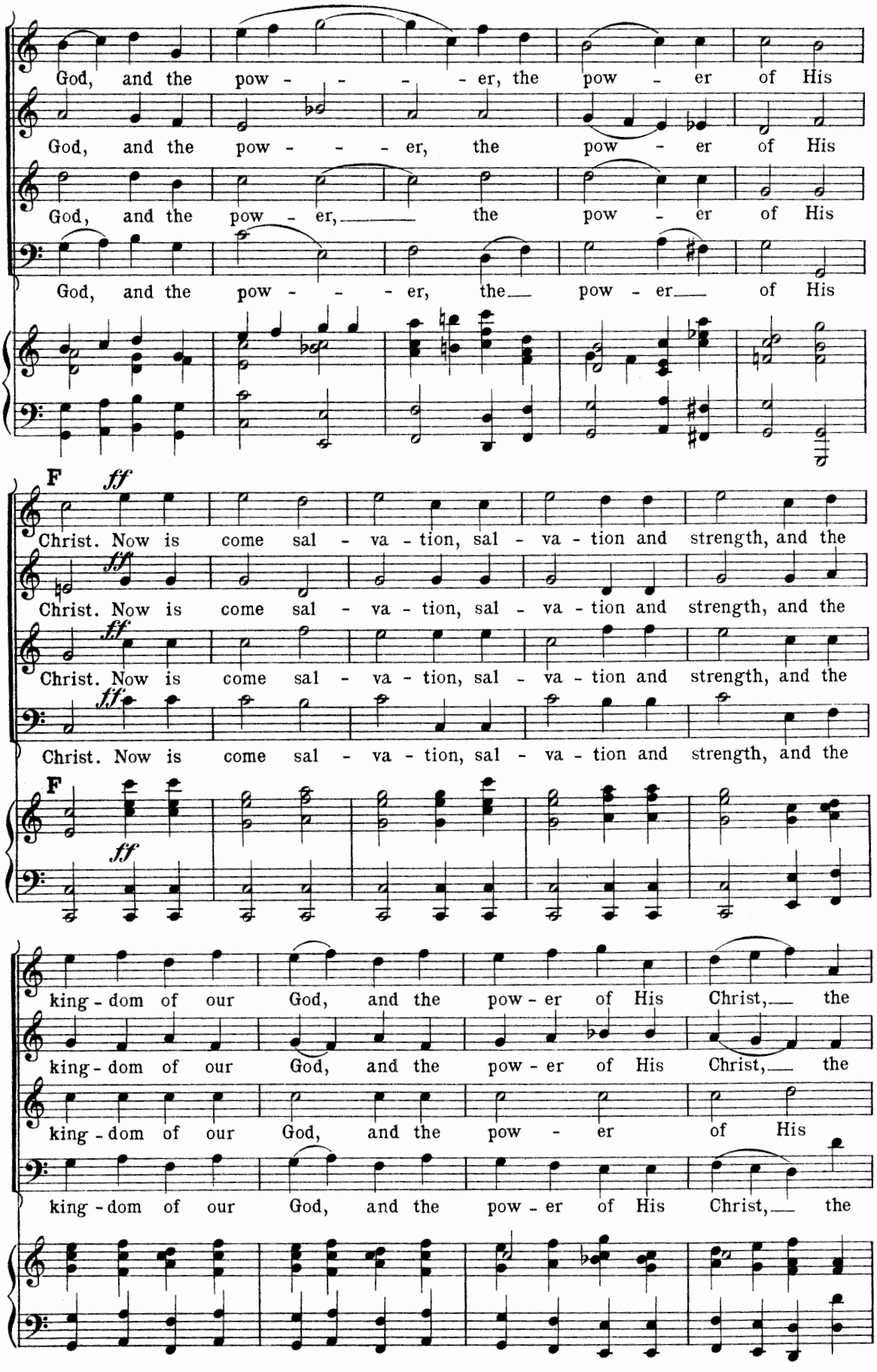
God, and the pow - - - - er, the pow - er of His
God, and the pow - - - - er, the pow - er of His
God, and the pow - er, the pow - er of His
God, and the pow - - - - er, the pow - er of His
F ff
Christ. Now is come sal - va - tion, sal - va - tion and strength, and the
ff
Christ. Now is come sal - va - tion, sal - va - tion and strength, and the
ff
Christ. Now is come sal - va - tion, sal - va - tion and strength, and the
ff
Christ. Now is come sal - va - tion, sal - va - tion and strength, and the
F
ff
king - dom of our God, and the pow - er of His Christ, the
king - dom of our God, and the pow - er of His Christ, the
king - dom of our God, and the pow - er of His
king - dom of our God, and the pow - er of His Christ, the

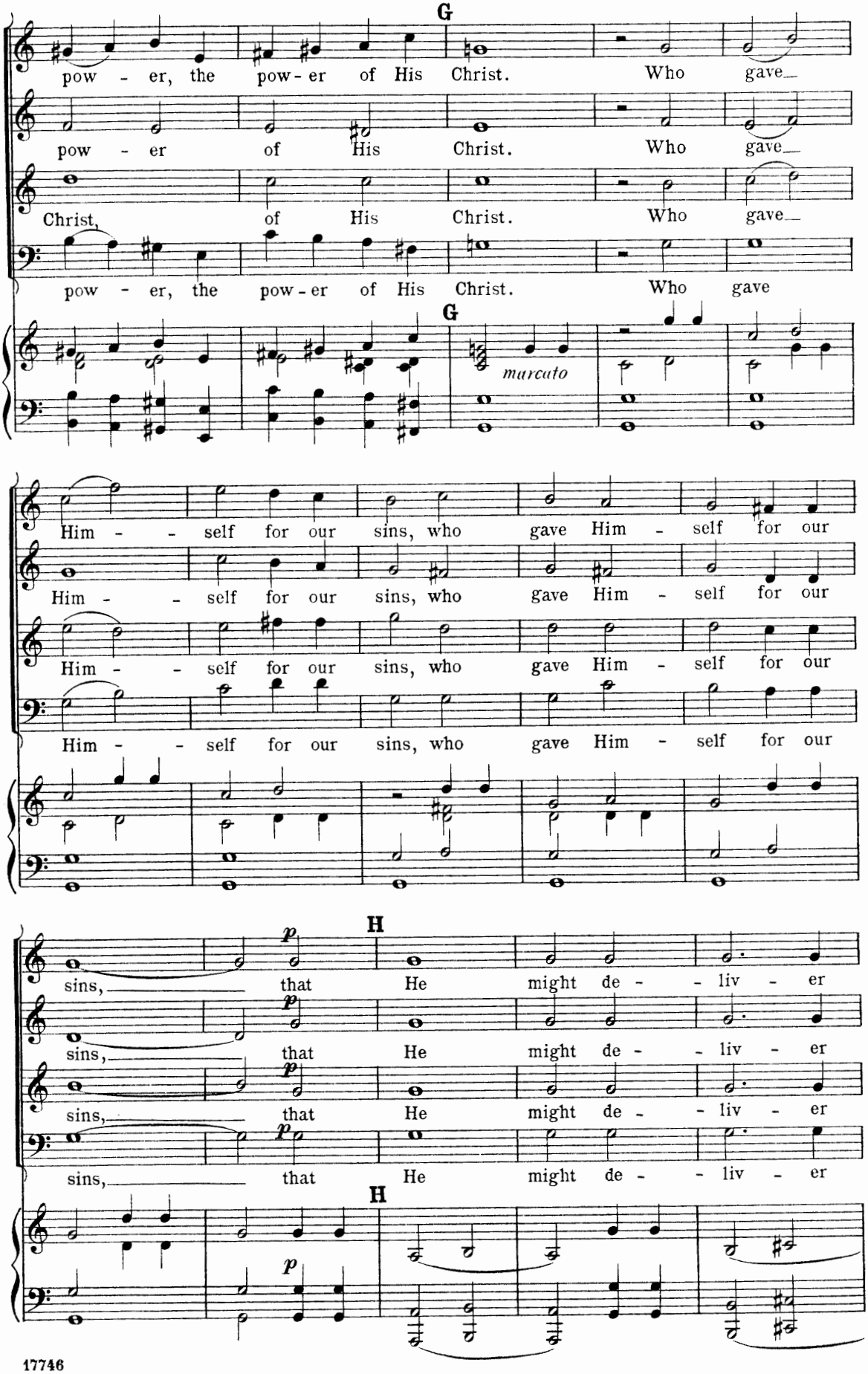
G
pow - er, the pow - er of His Christ. Who gave
pow - er of His Christ. Who gave
Christ, of His Christ. Who gave
pow - er, the pow - er of His Christ. Who gave
G
marcato
Him - self for our sins, who gave Him - self for our
Him - self for our sins, who gave Him - self for our
Him - self for our sins, who gave Him - self for our
Him - self for our sins, who gave Him - self for our
H
p
sins, that He might de - liv - er
sins, that He might de - liv - er
sins, that He might de - liv - er
sins, that He might de - liv - er
H
p

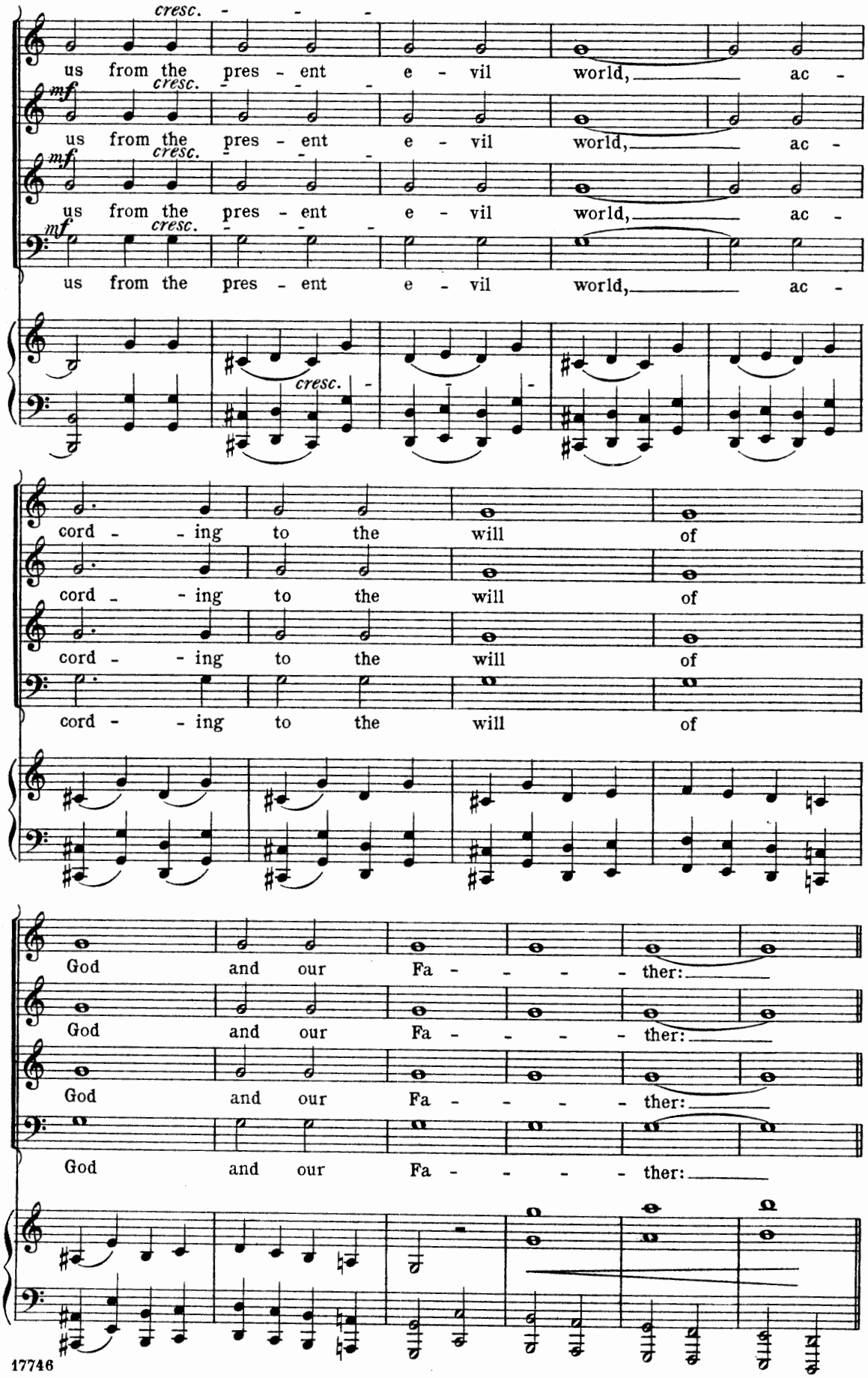
cresc.
mf
us from the pres - ent e - vil world, ac -
cord - ing to the will of
God and our Fa - - - - ther:

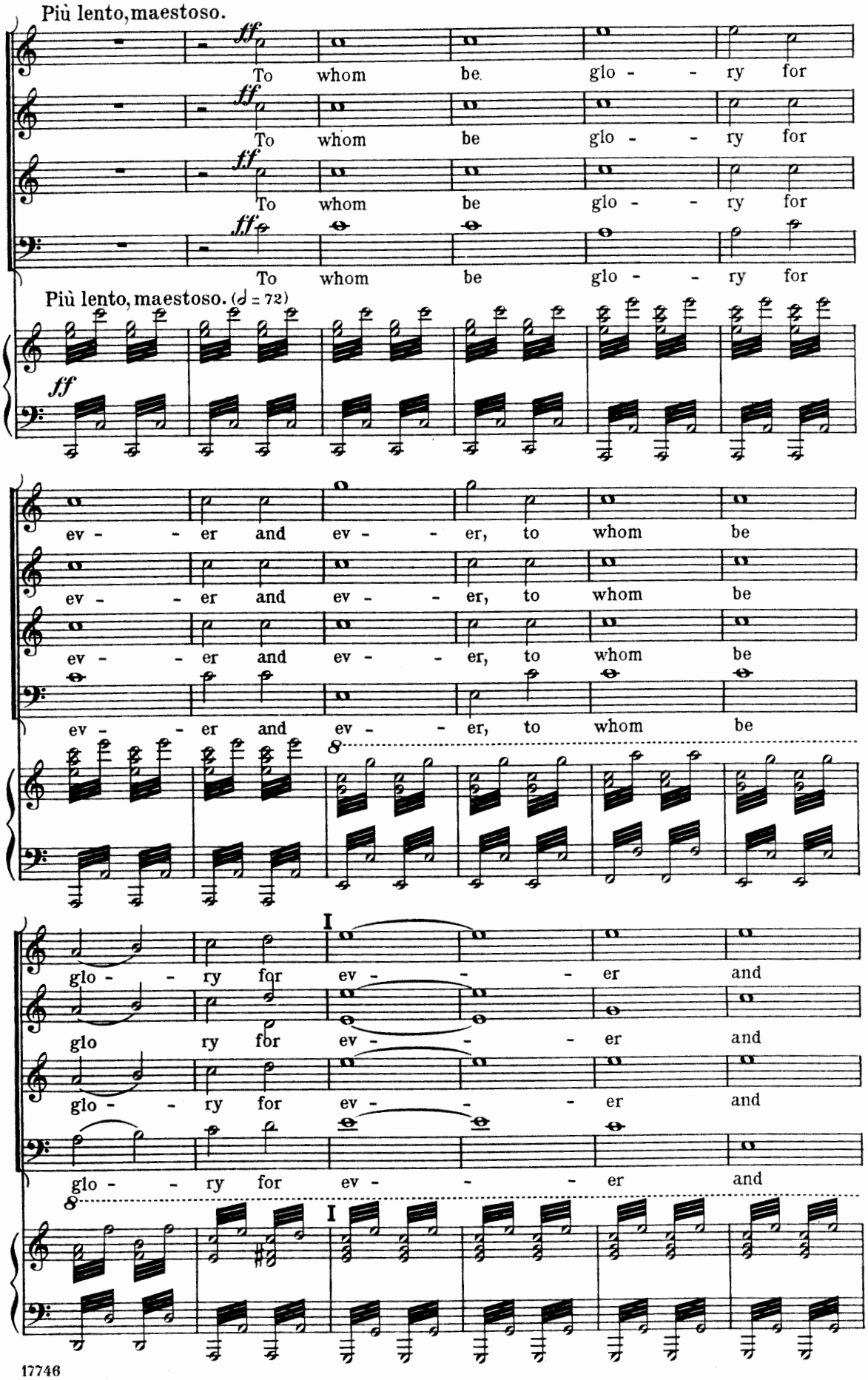
Più lento, maestoso.
ff
To whom be glo - - ry for
To whom be glo - - ry for
To whom be glo - - ry for
To whom be glo - - ry for
Più lento, maestoso. (♩ = 72)
ff
ev - - er and ev - - er, to whom be
ev - - er and ev - - er, to whom be
ev - - er and ev - - er, to whom be
ev - - er and ev - - er, to whom be
8
I
glo - - ry for ev - - - er and
glo ry for ev - - - er and
glo - - ry for ev - - - er and
glo - - ry for ev - - - er and
8
I

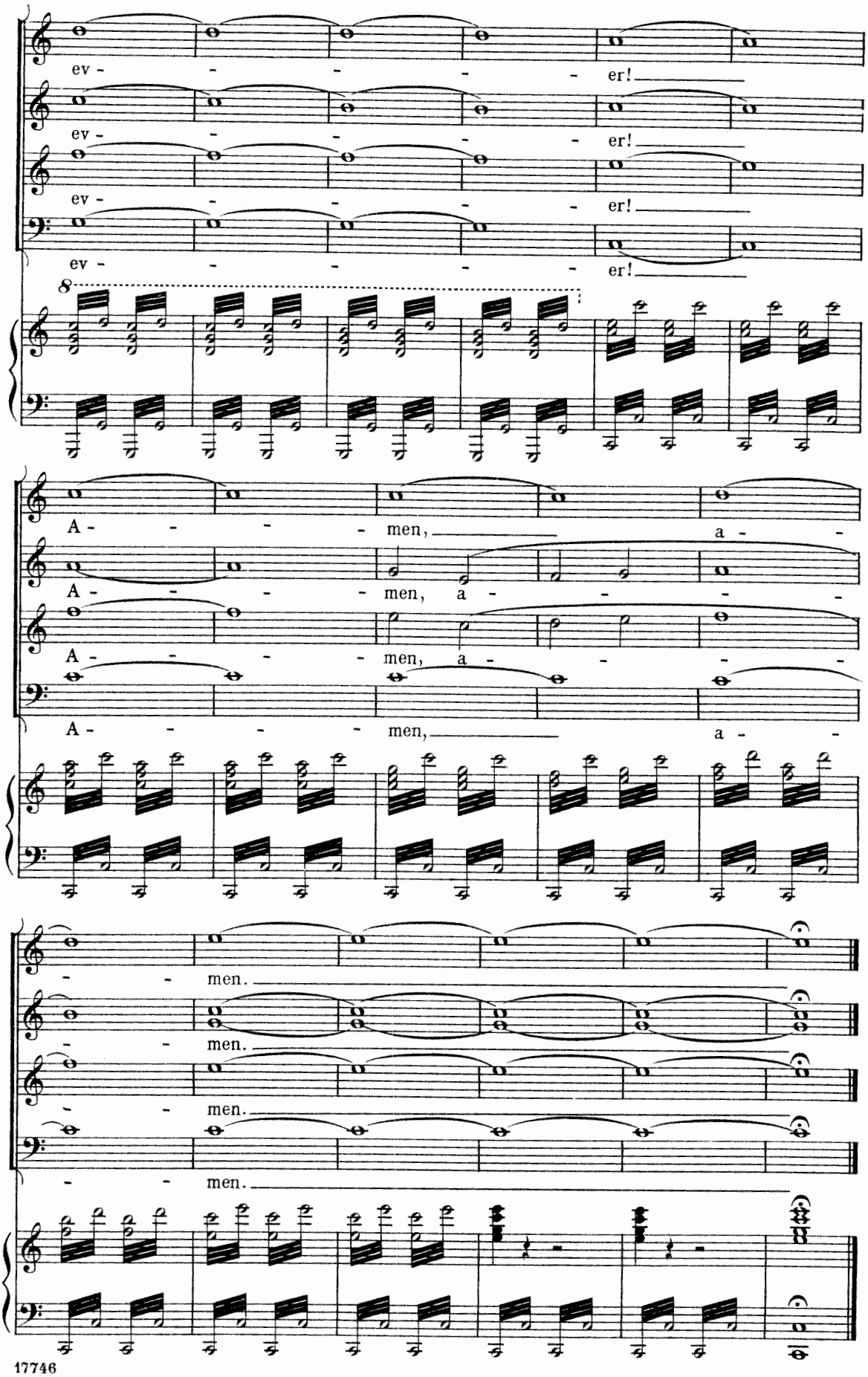
ev - - - - - er!
ev - - - - - er!
ev - - - - - er!
ev - - - - - er!
8
A - - - - men, a - -
A - - - - men, a - - - -
A - - - - men, a - - - -
A - - - - men, a - -
- - men.
- - men.
- - men.
- - men.